

MSME18111048 / SME Motor Pte Ltd - Kaki Bukit
 ENTRY DATE & TIME: 27/08/2018 17:55
 SUBMITTED BY: Chia Pei Ying

SINGAPORE ACCIDENT STATEMENT

IMPORTANT NOTICE

1. Please report correctly the details of the accident to speed up the claims process.
2. This Form must be completed by the Policyholder and/or the Authorised Driver.
3. Information provided must be as truthful and accurate as possible. Any wilful misrepresentation or withholding of material facts may allow insurance companies to repudiate policy ability.
4. The issue and acceptance of this Form by insurance companies is not an admission of policy liability on the part of the insurance companies.
5. **Any false reporting may be referred to the Police for investigation.**
6. This report will be forwarded by the insurers of the GIA Records Management Centre established by the General Insurance Association of Singapore (GIA) for archiving and that copies of this report will, for a fee, be made available upon application by interested parties.
7. By the lodgement of this report to the insurers, you hereby consent to the archiving of this report at the centre and to copies of the report being made available aforesaid.

ACCIDENT STATEMENT

Date Of Report 27/08/2018 17:55
 Date Of Accident 27/08/2018 13:05
 Exact Location Of Accident ALEXANDRA RD
 Country/State of Loss SINGAPORE

DETAILS OF OWN VEHICLE

Vehicle Registration Number SFT280G
Insured/Policyholder
 Name Of Registered Owner DAI-CHI MANAGEMENT SYSTEMS (S) PTE LTD
 Co Reg No 199701596W
 Email Address NOEMAIL
 Mobile Phone No
 Alternative Phone No OFFICE-98214998

Vehicle Particulars

Manufacturer MERCEDES-BENZ
 Model C180
 Exact Purpose for which vehicle was being used at time of accident
 Are you claiming under your own insurance policy for repair to your vehicle? NO
 If No, Please state action to be taken THIRD PARTY
 Vehicle Category PRIVATE CAR

Insurance Company

Name of Insurance Company AIG ASIA PACIFIC INSURANCE PTE. LTD.
 Type Of Coverage COMPREHENSIVE
 Fleet Policy NO
 Policy Number 1800002296
 Cover Note Number

Driver

Name of Driver MICHAEL PEK HONG PHENG
 NRIC No S1820407Z
 Date Of Birth 11/11/1967
 Occupation INDOOR
 Date Of Driving Pass 02/11/1986
 Driving Experience 31 YEARS AND 9 MONTHS
 Gender MALE
 Mobile Number (LOCAL) +65-98214998
 Fax Number
 Contact Number
 Email Address NOEMAIL

Address BLK 74 MARINE DRIVE #13-43
 Postcode 440074
 Was driver an employee of the Insured's Company YES
 If No, Relationship of the Driver with the Insured
 Vehicle Registration Number of Driver's Own Vehicle -
 -
 -
 Insurance Company of Driver's Own Vehicle -
 -
 -

General Information of the Accident

Type Of Accident COLLISION - CHANGE/CROSS LANE
 Weather Conditions CLEAR
 Road Surface DRY

Other Information

Was any foreign vehicle involved in this accident? NO
 Number of vehicles involved in the accident
 Was any body injured in the Accident? NO
 Was any injured conveyed to hospital by ambulance? NO
 Was any other material or property damaged? YES
 I have been approached by unknown person(s) soliciting/offering accident claims assistance. NO
 Number of Passengers (Including Driver) 1

Details of Police Action

Was the accident reported to the police? YES
 If Yes, Please state which Police Station
 Police Station Name EUNOS NPP
 Police Station Address ROAD: 629 BEDOK RESERVOIR ROAD #01-1620 , POSTCODE: 470629 ,
 COUNTRY: SINGAPORE
 Police Station Contact TEL NO: - FAX NO:
 Was notice of intended Prosecution given? NO
 If Yes, against whom?

Circumstances of Accident

I WAS TRAVELLING ALONG LANE 3 OF ALEXANDRA ROAD ON 27/08/2018 AT 1305HRS. SUDDENLY, I HEARD A BANG SOUND AND FELT AN IMPACT FROM MY LEFT. VEHICLE B CAME OUT FROM SLIP ROAD AND CUT INTO MY LANE AND COLLIDED ONTO FRONT LEFT PORTION OF MY VEHICLE. AFTER THE ACCIDENT, THE DRIVER NEVER STOP. SO, I LODGE THIS REPORT FOR CLAIMING PURPOSE.

Attachment(s)

Are accident photos available for attachment? YES
 Was there any video captured by Car Camera? NO
 Was there any audio recorded? NO

DETAILS OF OTHER VEHICLE PROPERTY 1

Vehicle Registration Number SLD1002A
 Vehicle Make/Model/Colour
 Details Of Properties VEHICLE B
 Vehicle Category PRIVATE CAR
 Name of Driver
 NRIC/Passport Number
 Contact Number
 Address
 Postcode

Insurance Company Name

Nature Of Damage

No. Of Passenger (Including Driver)

SKETCH PLAN

IMPORTANT NOTICE

1. Please report correctly the details of the accident to speed up the claims process.
2. This Form must be completed by the Policyholder and/or the Authorised Driver.
3. Information provided must be as truthful and accurate as possible. Any wilful misrepresentation or withholding of material facts may allow insurance companies to repudiate policy liability.
4. The issue and acceptance of this Form by insurance companies is not an admission of policy liability on the part of the insurance companies.
5. Any false reporting may be referred to the Police for investigation.
6. The report will be forwarded by the insurers of the GIA Records Management Centre established by the General Insurance Association of Singapore (GIA) for archiving and that copies of this report will for a fee be made available upon application by interested parties.
7. By the lodgment of this report to the insurers, you hereby consent to the archiving of this report at the centre and to copies of the report being made available aforesaid.
8. **Consent under the Personal Data Protection Act (PDPA)**

I understand, acknowledge, agree and consent that:

- (a) My insurer, my workshop and the General Insurance Association of Singapore ("GIA") may/are permitted to collect, use, disclose and/or process my personal data/personal information set out in this [form] and any other personal information provided by me or possessed by my insurer (collectively the "Personal Information") and disclose and transfer such Personal Information to all insurer(s) who have insured vehicle(s) involved in this accident (all insurer(s) who have insured vehicle(s) involved in this accident shall be collectively referred to as the "Insurers"), the Insurers' lawyers/law firms, the Monetary Authority of Singapore and any relevant government agency/authority (such as the police), for the purpose(s) of:
 - (i) processing, handling and/or dealing with my claims including the settlement of the claims and any necessary investigations relating to the claims;
 - (ii) investigating the accident and/or my claims;
 - (iii) carrying out and/or dealing with my instructions or responding to any enquiries by me;
 - (iv) administering my claims (including the mailing of correspondence, statements, invoices, reports or notices to me, which could involve disclosure of certain personal data about me to bring about delivery of the same as well as on the external cover of envelopes/mail packages); and/or
 - (v) complying with applicable law in administering, processing, handling and/or dealing with my claims.(collectively the "Purposes")
- (b) all insurer(s) who have insured vehicle(s) involved in this accident and the Insurers' lawyers/law firms, may/are permitted to collect, use, disclose and/or process my Personal Information for one or more of the above Purposes; and
- (c) my Personal Information may/can be disclosed by any of the Insurers and/or GIA to their third party service providers or agents(including their lawyers/law firms), which may be sited outside of Singapore, for one or more of the above Purposes.
- (d) my Personal Information will also be collected and used to compile claims history for the purpose of fraud detection, investigation and management in present and all future claims.
- (e) the information so collected under (d) above may be shared / disclosed:
 - (i) to all insurers and/or any other third parties that assist in evaluating, investigating, controlling or managing fraud, regulators, law enforcement and government agencies as reasonably required for the purposes stated, or
 - (ii) for complying with requirements under any regulations, laws or court orders.

Policyholder's Signature
Date & Time:

Driver's Signature
(If driver is not the policyholder)
Date & Time:

Reporting Centre Personnel's Signature
Name:
NRIC/FIN No.:

AUA MENG

Sketch Plan #2 Pg. 1

SKETCH PLAN

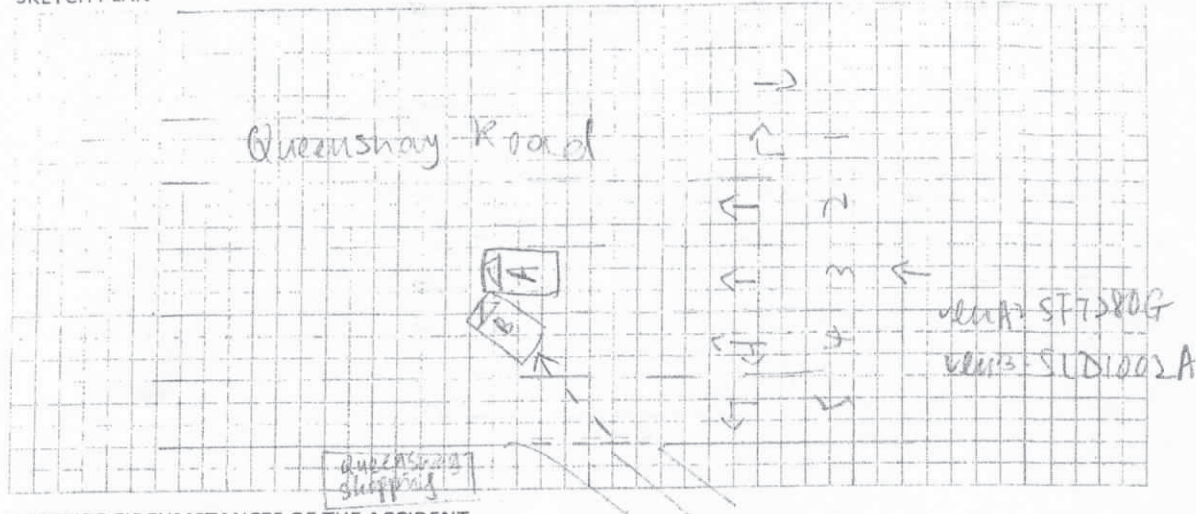

DESCRIBE CIRCUMSTANCES OF THE ACCIDENT

I was travelling along lane 3 of Alexandra Road on 27.08.2018 @ 12:05 hrs. Suddenly, I heard a bang sound and felt an impact from my left. Vehicle B came out from 'stop' road, and cut into my lane and collided onto front left portion of my vehicle. After the accident, the driver never stop so I lodged this report for claiming purpose.

Please refer the police report: 7/20180828/2109

DECLARATION

I/We declare the foregoing particulars are true in every respect

Policyholder's Signature
Date & Time

Driver's Signature
(If driver is not the policyholder)
Date & Time

Reporting Centre Personnel's Signature
Name:
NRIC/FIN No:

Sketch Plan #3 Pg. 1



**SINGAPORE
POLICE FORCE**



T/20180827/2109

1 of 3

Police Station Of Origin:
Eunos NPP
629 Bedok Reservoir Road #01-1620
SINGAPORE 470629
Tel No: 1800-4439999

Report No. T/20180827/2109

REPORT OF A TRAFFIC ACCIDENT

Date/Time Report Made: 27/08/2018 15:59	Vide Report No.:	Station Diary No.: 33
--	------------------	--------------------------

Informant's Particulars

Name of Informant: MICHAEL PEK HONG PHENG			Address: APT BLK 74 MARINE DRIVE #13-43 SINGAPORE 440074		
ID Type / ID No.: NRIC NO / S1820407Z			Contact No.: Home/Office: Mobile: 98214998		
Nationality: SINGAPORE CITIZEN			Email:		
Sex: Male	Age: 50	Date of Birth: 11/11/1967	Type of Informant: Driver		
Race: Chinese			Language: English		Institution / School Name:
Occupation: BUSINESSMAN			Driving Licence Information: Class: 3 Date of Expiry:		

General Information of the Accident

Type of Accident:	Non-Injury Hit and Run	Drink Drive: No	Date/Time of Accident: 27/08/2018 13:05	Type of Location: Straight Road
Location: Along Road 1 ALEXANDRA ROAD towards junction Jln Bukit Merah, just beside Queensway Shopping Centre				
Weather: Clear		Road Surface: Dry		Road Speed Limit:
Traffic Flow: Dual Carriage Way		Traffic Control: Not Controlled		Traffic Volume: Moderate
Type of Collision: Between Moving Vehicles - Side Swipe - Same Direction				Anyone conveyed by ambulance: No

Details of Vehicle Involved

Vehicle No.	Type	Make	Model	Color	Condition	No of Passenger
SFT280G	Car	MERCEDES BENZ	C180	Grey	Slightly Damaged	0
SLD1002A	Car	AUDI	A3	White	Slightly Damaged	0

Details of Vehicle Insurance

Vehicle No.	Insurance Company	Insurance No	Effective	Expiry Date
SFT280G	AIG ASIA PACIFIC INSURANCE PTE. LTD.	1800002296	11/01/2018	10/01/2019

Sketch Plan #4 Pg. 1



**SINGAPORE
POLICE FORCE**



T/20180827/2109

2 of 3

Police Station Of Origin:

Eunos NPP

629 Bedok Reservoir Road #01-1620

SINGAPORE 470629

Tel No: 1800-4439999

Report No. T/20180827/2109

CONTINUATION OF REPORT

Details of Person Involved			
Any Pedestrian Involved: No			
No. of Pedestrians Injured: NIL		Use of Pedestrian Crossing: NA	
Driver			
Name	MICHAEL PEK HONG PHENG	ID No.	S1820407Z
Related Vehicle	SFT280G (Car)	Contact No.	98214998
Hospital/Clinic	NIL	Class of Driving Licence & Expiry Date	Class: 3 Date of Expiry: NIL
Date Treatment	NIL	Date Discharge	NIL
No. of Days granted Medical Leave	NIL	Degree of Injury	NIL

Brief Details.

On 27/08/2018 @ 1305hrs, I was driving my car, SFT280G, on lane 2 of Alexandra Road towards junction Jln Bukit Merah, just beside Queensway Shopping Centre. The traffic in lane 2 had come to a stop and I saw that lane 3 is empty. After signaling left, I changed to lane 3 and as I completed the lane change, a white car (later established as SLD1002A), came from my left and forced the way into lane 3 as well. In the process, the car's front right side portion knocked onto my car's front left side portion. After the impact, the driver maneuvered the car into lane 2 and stopped at the traffic light further up. I followed suit and stopped behind the said car. Once the traffic light turned green, the driver of the said car zoomed off however I did not make any efforts to chase after the car. The whole incident was recorded in my car's in-car camera. I checked the video footage and it shows that the said car had exited from Queensway Shopping Centre carpark and zoomed diagonally across the lanes and subsequently hit my car. That's all.

Sketch Plan #5 Pg. 1

**SINGAPORE
POLICE FORCE**

T/20180827/2109

Police Station Of Origin:
Eunos NPP
629 Bedok Reservoir Road #01-1620
SINGAPORE 470629
Tel No: 1800-4439999

3 of 3

Report No. T/20180827/2109

CONTINUATION OF REPORT

Sketch Plan

Informant is not able to provide sketch plan

IMPORTANT: Please attach a copy of your vehicle's Insurance Certificate to this report. If you don't have the certificate with you now, please fax a copy to 65474885 stating the report number as reference.

Signature Of Officer Recording The Report: G/ Staff Sgt MOHAMMAD FADZLI BIN JAMALUDIN	Signature Of Informant:
Signature Of Interpreter: Not applicable	Date/Time: 27/08/2018 15:59
Officer In Charge Of Case: TP / HRT / SI KALESWARI PALANI Contact No.: 65476902	Classification Of Case:
Authentication Stamp NP168 	