

NATIONAL Assessment Centre Services (Ref: 1 Jan 05)

Date In: 04/09/18	Job description	Date & Time Completed	Done by
Ref No: NA/18016165/13	SAS e-filing		
Veh No: SJ48657C	E-mail (within 8hrs, A/C 2hrs)		
D.O.A: 03/09/18 2140	i-Motor Claim Form		
OD <input checked="" type="radio"/> Reporting Only	i-Motor W/O (Within: OD 2hrs, TP 4hrs)		
	i-Photo Uploaded		
TP Insurer:	Assessment/Survey Report		
	Ass't Report by Fax / Hand to Owner/Wksp		

Preferred Wksp / INC Assign Wksp / QW: (TORQUE 5)	Tel:	Fax:
TP Particulars:	Veh No: SJ48657C	INC () / Non-INC ()
Owner / Driver: ()	Tel:	()
Policy No: ()	Period: ()	Cover Type: ()
Confirmed by: ()	Date:	Time: ()
Insured/Driver Liability: () % [Note-Est. Status (WO): N: 0-20%; P: 21-79%; F: 80-100%]		
Year of Registration: ()	Warranty: YES () / NO ()	
Excess: (\$)	Loading: \$1,000 () / \$2,000 ()	

General Remarks:-

() Walk-In Customer: Customer's information strictly Confidential & Strictly NO refer of repairer.

() Total Loss Case: to e-mail Insurer URGENTLY.

Drive-In () / Towed-In (); Invoice: YES () / NO (); Towing Co. ()

Remarks:- (INC hotline: 6788 6616)	Date & Time Completed	Done by
1) Apply for Transport Allowance () / Courtesy Car ()		
2) QC Check / Post Repair Inspection ()		
3) Upload Resurvey Photo [Repair Cost > \$3000] ()		

Injury: _____

Date/Time	Actions

NA1805655	Invoice Preparation Checklist		Amt (\$) 1st Bill	Amt (\$) Add Bill
Claimant's Particulars :-	1) AR: Accident Reporting (\$30);			
	2) DA: Damage Assessment (\$100); INC (\$80)			
Driver/Owner:	3) TF: Towing Fee \$40/\$45			
	4) FT: Follow-Through Survey \$120			
Contact No:	5) FT: Follow-Through Survey (Resurvey) \$30			
	For claiming against INC Only (wef 10 Jan 2005)			
Damaged Portion:	6) TR: Re-inspection \$75			
	7) N1: Idac DA + SMRT Survey \$160			
QC Checked by (Engr-In-Charge):	8) NTUC Additional Services:-			
	ON:			
Auditors' Comments :-	*N5: Courtesy Car / Tpt Allowance \$5			
	*N6: Repair Co-ordination \$10			
	*N7: Post Repair Inspection \$25			
	*N8: DV / Collect Excess Coordination \$5			
Cat. 1:	TP (N11): TP (Non INC) against INC \$20			
Cat. 2 / 3:	9) N12: Idac Mobile 30			
	Invoice dated	Fee Charged		
	Invoice dated	Fee Charged		

SINGAPORE ACCIDENT STATEMENT

IMPORTANT NOTICE

1. Please report correctly the details of the accident to speed up the claims process.
2. This Form must be completed by the Policyholder and/or the Authorised Driver.
3. Information provided must be as truthful and accurate as possible. Any wilful misrepresentation or withholding of material facts may allow insurance companies to repudiate policy ability.
4. The issue and acceptance of this Form by insurance companies is not an admission of policy liability on the part of the insurance companies.
5. Any false reporting may be referred to the Police for investigation.
6. This report will be forwarded by the insurers of the GIA Records Management Centre established by the General Insurance Association of Singapore (GIA) for archiving and that copies of this report will, for a fee, be made available upon application by interested parties.
7. By the lodgement of this report to the insurers, you hereby consent to the archiving of this report at the centre and to copies of the report being made available aforesaid.

ACCIDENT STATEMENT	
Date Of Report	04/09/2018 17:36
Date Of Accident	03/09/2018 21:40
Exact Location Of Accident	NEWTON FOOD CENTRE CARPARK
Country/State of Loss	SINGAPORE
DETAILS OF OWN VEHICLE	
Vehicle Registration Number	SJY8657C
Insured/Policyholder	
Name Of Registered Owner	MARIC & PARTNERS PTE LTD
Co Reg No	201620701N
Email Address	NOEMAIL
Mobile Phone No	
Alternative Phone No	OFFICE-999999999
Vehicle Particulars	
Manufacturer	HYUNDAI
Model	AVANTE
Exact Purpose for which vehicle was being used at time of accident	WORK
Are you claiming under your own insurance policy for repair to your vehicle?	NO
If No, Please state action to be taken	THIRD PARTY
Vehicle Category	PRIVATE HIRE
Insurance Company	
Name of Insurance Company	AIG ASIA PACIFIC INSURANCE PTE. LTD.
Type Of Coverage	COMPREHENSIVE
Fleet Policy	NO
Policy Number	999994655/100858343
Cover Note Number	
Driver	
Name of Driver	TEOH MONG LIN(ZHAO MENGLING)
NRIC No	S7223567C
Date Of Birth	10/07/1972
Occupation	OUTDOOR
Date Of Driving Pass	23/03/1995
Driving Experience	23 YEARS AND 5 MONTHS
Gender	FEMALE
Mobile Number	(LOCAL) +65-88113567
Fax Number	
Contact Number	
Email Address	NOEMAIL

Address	BLK 4 HAIG ROAD #10-489
Postcode	430004
Was driver an employee of the Insured's Company	NO
If No, Relationship of the Driver with the Insured	OTHER - HIRER
Vehicle Registration Number of Driver's Own Vehicle	-
	-
	-
Insurance Company of Driver's Own Vehicle	-
	-
	-

General Information of the Accident

Type Of Accident	COLLISION - HEAD TO REAR
Weather Conditions	CLEAR
Road Surface	DRY

Other Information

Was any foreign vehicle involved in this accident?	NO
Number of vehicles involved in the accident	
Was any body injured in the Accident?	NO
Was any injured conveyed to hospital by ambulance?	NO
Was any other material or property damaged?	YES
I have been approached by unknown person(s) soliciting/offering accident claims assistance.	NO
Number of Passengers (Including Driver)	2
Passenger 1	NAME: : UNKNOWN GENDER: : MALE

Details of Police Action

Was the accident reported to the police?	NO
If Yes, Please state which Police Station	
Was notice of intended Prosecution given?	NO
If Yes, against whom?	

Circumstances of Accident

PLS REFER TO THE ATTACHED STATEMENT.

Attachment(s)

Are accident photos available for attachment?	YES
Was there any video captured by Car Camera?	NO
Was there any audio recorded?	NO

DETAILS OF OTHER VEHICLE PROPERTY 1

Vehicle Registration Number	SJU380Z
Vehicle Make/Model/Colour	
Details Of Properties	
Vehicle Category	PRIVATE CAR
Name of Driver	
NRIC/Passport Number	
Contact Number	
Address	
Postcode	
Insurance Company Name	
Nature Of Damage	
No. Of Passenger (Including Driver)	

SKETCH PLAN

IMPORTANT NOTICE

1. Please report **correctly** the details of the accident to speed up the claims process.
2. This Form must be **completed by the Policyholder and/or the Authorised Driver**.
3. Information provided must be as **truthful and accurate as possible**. Any wilful misrepresentation or withholding of material facts may allow insurance companies to **repudiate policy liability**.
4. The issue and acceptance of this Form by insurance companies is not an admission of policy liability on the part of the insurance companies.
5. **Any false reporting may be referred to the Police for investigation.**
6. The report will be forwarded by the insurers of the GIA Records Management Centre established by the General Insurance Association of Singapore (GIA) for archiving and that copies of this report will for a fee be made available upon application by interested parties.
7. By the lodgment of this report to the insurers, you hereby consent to the archiving of this report at the centre and to copies of the report being made available aforesaid.
8. **Consent under the Personal Data Protection Act (PDPA)**

I understand, acknowledge, agree and consent that:

- (a) My insurer, my workshop and the General Insurance Association of Singapore ("GIA") may/are permitted to collect, use, disclose and/or process my personal data/personal information set out in this [form] and any other personal information provided by me or possessed by my insurer (collectively the "**Personal Information**") and disclose and transfer such Personal Information to all insurer(s) who have insured vehicle(s) involved in this accident (all insurer(s) who have insured vehicle(s) involved in this accident shall be collectively referred to as the "**Insurers**"), the Insurers' lawyers/law firms, the Monetary Authority of Singapore and any relevant government agency/authority (such as the police), for the purpose(s) of:
 - (i) processing, handling and/or dealing with my claims including the settlement of the claims and any necessary investigations relating to the claims;
 - (ii) investigating the accident and/or my claims;
 - (iii) carrying out and/or dealing with my instructions or responding to any enquiries by me;
 - (iv) administering my claims (including the mailing of correspondence, statements, invoices, reports or notices to me, which could involve disclosure of certain personal data about me to bring about delivery of the same as well as on the external cover of envelopes/mail packages); and/or
 - (v) complying with applicable law in administering, processing, handling and/or dealing with my claims.(collectively the "**Purposes**")
- (b) all insurer(s) who have insured vehicle(s) involved in this accident and the Insurers' lawyers/law firms, may/are permitted to collect, use, disclose and/or process my Personal Information for one or more of the above Purposes; and
- (c) my Personal Information may/can be disclosed by any of the Insurers and/or GIA to their third party service providers or agents(including their lawyers/law firms), which may be sited outside of Singapore, for one or more of the above Purposes.
- (d) my Personal Information will also be collected and used to compile claims history for the purpose of fraud detection, investigation and management in present and all future claims.
- (e) the information so collected under (d) above may be shared / disclosed:
 - (i) to all insurers and/or any other third parties that assist in evaluating, investigating, controlling or managing fraud, regulators, law enforcement and government agencies as reasonably required for the purposes stated, or
 - (ii) for complying with requirements under any regulations, laws or court orders.

Maric & Partners Pte Ltd
Co. Reg No 201620701N
9 Tagore Lane #03-04
Singapore 787472

Policyholder's Signature
Date & Time:



Driver's Signature
(If driver is not the policyholder)
Date & Time:

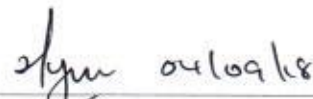

Reporting Centre Personnel's Signature
Name:
NRIC/FIN No.:

SKETCH PLAN

Newton
Food
Centre
Carpark

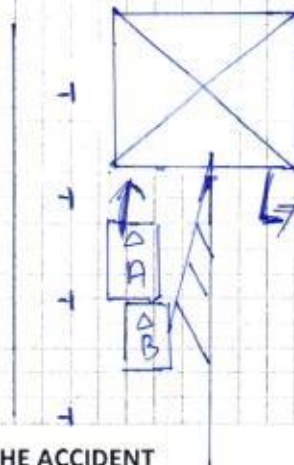

V.A) SJY8657C
V.B) SJY380Z

DESCRIBE CIRCUMSTANCES OF THE ACCIDENT

On the stated date and time, I vehicle 'A' was travelling on the stated venue. I was waiting for the front vehicles to move out of the carpark, while waiting my vehicle was stationary. A few moments later, I felt an impact which caused my vehicle to move forward a little. I got down and realise vehicle 'B' had collided onto my vehicle rear right portion.

Grab Passenger x1 (male)

DECLARATION

I/We declare the foregoing particulars are true in every respect.

Maric & Partners Pte Ltd
Co Reg No 201620701N
9 Teague Lane #03-04
Singapore 787472
Policyholder's Signature
Date & Time:

Driver's Signature
(If driver is not the policyholder)
Date & Time:

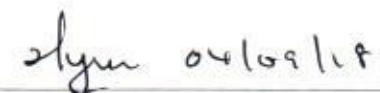
Reporting Centre Personnel's Signature
Name:
NRIC/FIN No.:

ACCIDENT STATEMENT

ACCIDENT DATE: (03/09/18) (DD/MM/YYYY), TIME: (21:40) (HH:MM)

LOCATION: Newton Food Centre Carpark

1. DETAILS OF VEHICLE

- a) VEHICLE NUMBER: SJ48657C
 b) INSURANCE COMPANY: AIG
 c) POLICY NUMBER:
 d) POLICY TYPE: (COMPREHENSIVE / THIRD PARTY / THIRD PARTY FIRE & THEFT)
 e) MAKE & MODEL: Hyundai Ayara 1.6
 f) TYPE: (SALOON / COUPE / MPV / VAN / LORRY / MOTORCYCLE / OTHERS)
 g) VEHICLE CATEGORY: (PRIVATE / COMMERCIAL / MOTORCYCLE)
 h) PURPOSE OF USING AT ACCIDENT TIME: work
 i) ARE YOU CLAIMING UNDER YOUR OWN INSURANCE (YES/NO)
 IF NO, PLEASE STATE (THIRD PARTY CLAIM / REPORTING ONLY)

2. INSURED / POLICY HOLDER

- A) NAME: Marie S Partners Pte Ltd (MALE / FEMALE)
 B) NRIC/FIN/PASSPORT: 201620701N CONTACT:
 C) ADDRESS: 4 Tayori Lane #03-04
 S'non 787472

* CONTINUE TO 3.d IF DRIVER ALSO POLICY HOLDER

DRIVER

- a) NAME: Teoh Mong Lin (MALE / FEMALE)
 b) NRIC/FIN/PASSPORT: S7223567C CONTACT: 88113567
 c) ADDRESS: 4 HAIG ROAD
 #10-489 S430004

*d) DATE OF BIRTH: (10/07/1972) (DD/MM/YYYY)

e) OCCUPATION: (INDOOR / OUTDOOR)

f) YEARS OF DRIVING EXPERIENCE: 23

4. WAS DRIVER AN EMPLOYEE OF THE INSURED'S COMPANY? (YES / NO)
 IF NO, RELATIONSHIP OF THE DRIVER WITH INSURED: Hirer

5. a) WEATHER CONDITION: (CLEAR / RAINING / OTHERS)
 b) ROAD SURFACE: (DRY / WET / OTHERS)

6. WAS ANYBODY INJURED (YES / NO)

7. a) REPORTED TO POLICE (YES / NO)

IF YES, PLEASE STATE WHICH POLICE STATION:

8. THIRD PARTY VEHICLE

- a) VEHICLE NUMBER: SJ4380Z MODEL: Mercedes
 b) DRIVER'S NAME:
 c) NRIC/FIN/PASSPORT: CONTACT:

9. THIRD PARTY VEHICLE

- d) VEHICLE NUMBER: MODEL:
 e) DRIVER'S NAME:
 f) NRIC/FIN/PASSPORT: CONTACT:

LKK

Page 06 Industrial park 2

101-25, S1061 Ave

S (408933)

Email =

REPORTING@

TOPQUE5.com

fax =

6452 4584

REPUBLIC OF SINGAPORE DRIVING LICENCE

Licence Number **S7223567C**

Name

TEOH MONG LIN
(ZHAO MENGLING)

Birth Date **10 Jul 1972**

Valid Date **05 May 2003**

 0004492765

REPUBLIC OF SINGAPORE

IDENTITY CARD NO. **S7223567C**

Name

TEOH MONG LIN
(ZHAO MENGLING)

赵梦玲

Race
CHINESE

Date of Birth **10-07-1972** Sex **F**

Country of Birth
SINGAPORE

YOU ARE LICENSED TO DRIVE VEHICLES IN THE FOLLOWING CLASS(ES)

Class 3 Motor Cars and Motor Tractors the weight of which unladen does not exceed 2500 kilograms

PASS DATE
23 Mar 1995

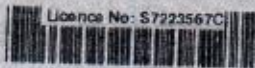
 Licence No: S7223567C

NP 428A

 284692

NRIC No. **S7223567C**



Blood Group **AB+** Date of issue **03-07-1996**

APT BLK 4 HAIG ROAD #10-489
SINGAPORE 430004

NRIC No: **S7223567C** Date: **10/08/2018**



HOTLINE TEL: (65) 6419-3000
FAX: (65) 6415-3723

CERTIFICATE OF INSURANCE

MOTOR VEHICLES (THIRD-PARTY RISKS AND COMPENSATION) ACT (CHAPTER 189)
MOTOR VEHICLES (THIRD-PARTY RISKS AND COMPENSATION) RULES, 1960
ROAD TRANSPORT ACT, 1987 (MALAYSIA)
MOTOR VEHICLES (THIRD-PARTY RISKS) RULES, 1959 (MALAYSIA)

M.Z.501

COMPREHENSIVE COMMERCIAL MOTOR

CERTIFICATE NO. 999994655/100858343

OWN DAMAGE EXCESS S\$1,000.00 (1)
WINDSCREEN EXCESS S\$100.00

(for policies with effect from 1st November 2002)

SUM INSURED S\$1.00

INSURING WITH COE/PARF Yes

SJY8657C

MARIC & PARTNERS PTE LTD

1) VEHICLE REGISTRATION NO.

2) NAME OF INSURED

3) EFFECTIVE DATE OF THE COMMENCEMENT OF INSURANCE FOR THE PURPOSES OF THE ACT 25 Apr 2018

4) DATE OF EXPIRY OF INSURANCE 24 Apr 2019

5) PERSON OR CLASSES OF PERSONS ENTITLED TO DRIVE *

Any person who is driving on the Insured's order or with their permission.

An additional Young and Inexperienced Driver (YIDR) Excess of S\$3,000 (unless otherwise stated) applies to any drivers (named and unnamed) who is below age 23 or has less than 2 years driving experience.

Provided that the person driving is permitted in accordance with the licensing or other laws or regulations to drive the Motor Vehicle or has been so permitted and is not disqualified by order of a Court of Law or by reason of any enactment or regulation in that behalf from driving the Motor Vehicle.

6) LIMITATION AS TO USE *

Use for the carriage of passengers or goods in connection with the Insured's business.

Use for social, domestic, pleasure purposes and business purposes of any person whom the vehicle is hired.

The Policy does not cover:

1) Use for racing, pace-making, reliability trial or speed-testing.

2) Use whilst drawing a trailer except the towing (other than for reward) of any one disabled mechanically propelled vehicle.

3) Use for the carriage of passengers for hire or reward by any person to whom the vehicle is hired.



LOSS OF USE NOT INCLUDED

* NAMED DRIVER N/A

HIRE PURCHASE COMPANY NA

* Limitations rendered inoperative by Section 8 of the Motor Vehicles (Third-Party Risks and Compensation) Act (Chapter 189) and Section 95 of the Road Transport Act, 1987 (Malaysia), are not to be included under these headings.

I / We hereby Certify that the policy to which this Certificate relates is issued in accordance with the provisions of the Motor Vehicles (Third-Party Risks and Compensation) Act (Chapter 189) and Part IV of the Road Transport Act, 1987 (Malaysia).

Issued in Singapore 30 Apr 2018

AIG ASIA PACIFIC INSURANCE PTE. LTD

500656-000

COWELL INSURANCE (AGENCY) P.L.

6 BURN ROAD #09-08 TRIVEX SINGAPORE 369877 ANSP-NONLIFE

Authorized Representative

ORIGINAL

DUPLICATE

> Back to OneMotoring

Enquire PARF/COE Rebate for Registered Vehicle

Vehicle Owner Particulars

Owner ID Type:

Owner ID:

Vehicle Details

Vehicle No.:

Vehicle to be Exported:

Intended Deregistration Date:

Vehicle Make:

Vehicle Model:

Primary Colour:

Manufacturing Year:

Engine No.:

Chassis No.:

Maximum Power Output:

Open Market Value:

Original Registration Date:

First Registration Date:

Transfer Count:

Actual ARF Paid:

Intended PARF Rebate Details

PARF Eligibility:

PARF Eligibility Expiry Date:

PARF Rebate Amount:

Intended COE Rebate Details

COE Expiry Date:

COE Category:

COE Period(Years):

QP Paid:

COE Rebate Amount:

Total Rebate Amount:

Company

0701N

SJY8657C

Yes

04 Sep 2018

HYUNDAI

AVANTE 1.6 AT ABS D/AB 2WD 4DR

Black

2010

G4FCAU824417

KMHU41BMAU988293

89.7 kW (120 bhp)

\$10,870.00

09 Oct 2010

09 Oct 2010

3

\$10,870.00

Yes

08 Oct 2020

\$6,522.00

08 Oct 2020

A - Car (1600cc & below)

10

\$33,132.00

\$6,938.00

\$13,460.00

The information contained herein is correct as at 04 Sep 2018

OK