

ASS. REC. BY:

REF: CS3/AIG18016149/Gcd3

Special Instruction:

Surveyor:
Mann

GA

ASSIGNMENT (Office)

From (Person): Chin Lee Ying

of

AIG

Date/Time: 3/9/18 @ 5:24pm

Estimated Cost:

Bill to:

OD TP / WS / TP RES / OD RES / EVA / INV / MV / CS

To Inspect Vehicle No:

SLL 9689Z

Insured:

SLE 7332C

at Workshop m/s

Twincar Automotive

Tel:

68420051

of

2 Keki Bkt Ave 2 # 01-17118

Policy No:

J100477495

Claim No:

4824024930SG

Sum Insured:

Excess:

Make of Veh:

(Client's Record)

D.O.A.

15/05/2018

CA / REV / REP. / REV 24 HRS

lup

H.O.D. Endorsement:

Date/Time:

10:48am @ 4/1/18

Person Contacted:

Melody

Vehicle IN OUT

Date/Time

Action/Instruction (X) Estimate

SLL 9689Z - X

SLE 7332C - X

ASS. REC. BY: *PRS*
Xhl.

REF: *ALG*

ASSIGNMENT

From: _____ Date: *4/9/18*
Estimated Cost: _____
OD TP / WS / TP RES / OD RES / EVA / INV / MV
To Inspect Vehicle No: *SLL 9689Z*
at Workshop m/s: *N-SI Automotive*
of: *2 kaki Bkt Ave 2 # 01-17*
Insured: _____
Policy No: _____
Claims No: _____
Sum Insured: _____ Excess: _____
(Client's Record)
Make of Veh: _____

(Policy Condition)

Remark: The veh had commenced its repair at the time of inspection.

<input checked="" type="checkbox"/>	<input type="checkbox"/>
N/S	O/S

Bal. or Market Value: _____
IDAC Accident Rpt: _____ Consistent? : Yes or No
GIA / PR Seen: _____ Consistent? : Yes or No
Est. Repairs: *4* days Res.: Yes or No
Lum Sum: *20* % 3 Val.: Yes or No
CA / REV / REP. / 24 HRS *up*
Date: _____ Person Contacted: _____ Vehicle: IN / OUT

Veh No: *SLL 9689Z* Yr Regn: *17 Mar 2017*
Type: M.Car / M.Cycle / Bus / Van / Lorry / Taxi / Prime Mover /
Truck / Trailer or
Make: *Subaru XV 1.6* c.c. *1600*
Colour: *white* A/C: Insured / Std / NI / NA
Sp. Reading: *48350* T/Radio: Insured / Std / NI / NA
Eng/No: _____
C/No: *JF1GP3KC5H6201079*
Gen. Cond: Good / Fair / Poor / Burnt
Steering: In order / Jammed / Leaked / Burnt or
Brake: In order / Jammed / Leaked / Burnt or
Modi: Nil / S/Rim / STD A/Rim or
Tyre Size: F: *225/55R17*
R: *11*
BS / DUN / EXNOVA / GY / FS / LIZA / MIC / OHTSU / PIR / SUMI /
TOYO / YOKO or
Front Rear
R/Bal. *6* mm R/Bal. *6* mm
L/Bal. *6* mm L/Bal. *6* mm
D.O.A. _____ D.O.I. *04-09-18*
Survey held at *w/s* *3pm*
Des. of Damages: Frt / Rear / O/S / N/S / U/C / Rooftop or
The J/C / Chassis frame / Body Structure affected due to collision.

Date / Time Action / Instruction
17/9/18 *Submit DAR report*

RECEIVED 17 SEP 2018

TGLim
lim
12/9/18

Date/Time, File Pass to? : Preli. Report
1) : Final Report

Date/Time, File Return to?

2)

Report Format : *DAR*

Lump Sum / I.B.I: (\$ _____)

Days Of Repair: *4*

Resurvey No. of Trip: *-*

Add Fee: : Site Insp (\$ _____)
 : Interview (\$ _____)
 : Tech. Invs (\$ _____)
 : Weekend (\$ _____)

Survey Fee:	<input type="text"/> <input type="text"/> <input type="text"/> <input type="text"/> <input type="text"/>
Transportation:	
_____ S + RS, _____ SI	
Photos	
Others	
TOTAL	<input type="text"/>



LKK Auto Consultants Pte Ltd

51 Ubi Ave 1 #01-25 Paya Ubi Industrial Park, Singapore 408933

TEL: 6256 3561 FAX: 6256 4315

Reg. No: 199607198R GST Reg. No. 19-9607198-R

Affiliated to Federation Internationale Des Experts En Automobile

AIG ASIA PACIFIC INSURANCE PTE LTD

Ref : CS3/AIG18016149/Gcd3

78 SHENTON WAY #08-16
CHARTIS BUILDING
SINGAPORE 079120

Date : 04-09-2018



Code : AIG

1. Policy Particulars :- (THIRD PARTY CLAIM)

Insured Veh.	SLE 7332C	Veh. Inspected	SLL 9689Z
Policy No.		Coverage (\$)	0.00
Claim No.		Excess (\$)	0.00
Assign From	CHIN LEE YING	Assign Date	04/09/2018

2. Vehicle Particulars & Condition

Make & Model		c.c	0
Engine No.	HIDDEN	Year of Reg.	
Chassis No.		Colour	
Odometer	-	Steering	
Brakes		Modification	
General			

3. Conditions of Tyres

	Size	Make	Balance
R/H Front Tyre			mm
L/H Front Tyre			mm
R/H Rear Tyre			mm
L/H Rear Tyre			mm

4. Description of Damages

--

5. General Information

Accident Date	15/05/2018	Inspection Date	04/09/2018
Survey held at	TWINCAR AUTOMOTIVE PTE LTD 2 KAKI BUKIT AVE 2 #01-17 KAKI BUKIT AUTOHUB SINGAPORE 417921		

5a. Remarks

A) THE INSPECTION WAS CONDUCTED ON A "WITHOUT PREJUDICE" BASIS.
B) THE REPAIR ESTIMATE WAS NOT PRESENTED AT THE TIME OF INSPECTION.
THE REPAIRER WAS TOLD TO PREPARE THE ESTIMATE.
C) ENCLOSED PLEASE FIND DAMAGED VEHICLE PHOTOGRAPHS.

- PRE-REPAIR INSPECTION - ACCIDENT INVOLVING OUR INSURED VEHICLE SLE7332C AND SLL9689Z ON 15/05/2018

From: Chin, Lee-Ying
To: assignments@lkkauto.com, admin-a@lkkauto.com
Cc: Fong, Andy-SY
Sent: Monday, 3 September, 2018 5:24:05 PM
Attachments:  30082018093958.pdf  29082018170810-0001.pdf  30082018100002.pdf

Hi LKK,

Kindly assist to survey, vehicle in workshop.

Thanks.

Best Regards
Lee Ying, Chin
AIG
Claims | AIG Asia Pacific Insurance Pte. Ltd.
78 Shenton Way #08-16 Singapore 079120
Tel +(65) 6419 1947 | Fax +(65) 6835 7416
Lee-Ying.Chin@aig.com | www.aig.com.sg

IMPORTANT NOTICE:

The information in this email (and any attachments) is confidential. If you are not the intended recipient, you must not use or disseminate the information. If you have received this email in error, please immediately notify me by "Reply" command and permanently delete the original and any copies or printouts thereof. Although this email and any attachments are believed to be free of any virus or other defect that might affect any computer system into which it is received and opened, it is the responsibility of the recipient to ensure that it is virus free and no responsibility is accepted by American International Group, Inc. or its subsidiaries or affiliates either jointly or severally, for any loss or damage arising in any way from its use.

TwinCar AUTOMOTIVE PTE LTD

Kaki Bukit Autohub
2 Kaki Bukit Ave 2, #01-17
Singapore 417921
Tel No. : +65 6744 0510 / 6842 0051 Fax No. : +65 6741 0510
Company Reg. No. : 200714616M
GST Registration No. : 200714616M

Our Ref: **SLL 9689 Z**
Your ref: **SLE 7332 C**

30 August 2018

AIG ASIA PACIFIC INSURANCE PTE. LTD.
NO: 78 SHENTON WAY
#07-16 CHARTIS BUILDING
SINGAPORE 079120
Attn: Motor Claims Department

BY EMAIL Aashweenjeetkaur.Mithoosingh@aig.com ONLY

Dear Sir/Madam,

NAME OF CLAIMANT : TOH WAI MUN
VEHICLE NUMBER : SLL 9689 Z
YOUR INSURED VEHICLE NUMBER : SLE 7332 C
ACCIDENT ON 15 May 2018 ALONG TAMPINES MALL B2 CARPARK
AT ABOUT 21:45 HOURS

We refer to your email/fax dated **30 Aug 2018** wherein there is no agreement to the appointment to the appointment of Single Joint Expert for this matter.

Please be informed that the said vehicle can be inspected at:

TWINCAR AUTOMOTIVE PTE LTD
Kaki Bukit Autohub
2 Kaki Bukit Avenue 2
#01-17
Singapore 417921
6842 0051 / 6744 0510 (Melody)

Contact Person:

If you fail to conduct the pre-repair inspection within the next 2 working days excluding any intervening Saturday, Sunday or Public Holiday, the said workshop will commence repairs thereafter without further reference to you.

Yours faithfully,



Twincar Automotive Pte Ltd

FOR SURVEYOR:

Please initial here after completion of pre-repair inspection. Thank you!

Appointed surveyor :

(Name & Signature) :

Date & Time of Inspection:

> Back to OneMotoring

Enquire PARF/COE Rebate for Registered Vehicle

Vehicle Owner Particulars	
Owner ID Type:	Singapore NRIC
Owner ID:	0674D
Vehicle Details	
Vehicle No.:	SLL9689Z
Vehicle to be Exported:	No
Intended Deregistration Date:	04 Sep 2018
Vehicle Make:	SUBARU
Vehicle Model:	SUBARU XV 1.6I-S AWD CVT
Primary Colour:	White
Manufacturing Year:	2016
Engine No.:	FB16Y457195
Chassis No.:	JF1GP3KC5HG201079
Maximum Power Output:	84.0 kW (112 bhp)
Open Market Value:	\$15,321.00
Original Registration Date:	17 Mar 2017
First Registration Date:	17 Mar 2017
Transfer Count:	0
Actual ARF Paid:	\$15,321.00
Intended PARF Rebate Details	
PARF Eligibility:	Yes
PARF Eligibility Expiry Date:	16 Mar 2027
PARF Rebate Amount:	\$11,490.00
Intended COE Rebate Details	
COE Expiry Date:	16 Mar 2027
COE Category:	A - Car up to 1600cc & 97kW (130bhp)
COE Period(Years):	10
QP Paid:	\$49,430.00
COE Rebate Amount:	\$42,174.00
Total Rebate Amount:	\$53,664.00

The information contained herein is correct as at 04 Sep 2018

OK

SINGAPORE ACCIDENT STATEMENT

IMPORTANT NOTICE

1. Please report correctly the details of the accident to speed up the claims process.
2. This Form must be completed by the Policyholder and/or the Authorised Driver.
3. Information provided must be as truthful and accurate as possible. Any wilful misrepresentation or withholding of material facts may allow insurance companies to repudiate policy ability.
4. The issue and acceptance of this Form by insurance companies is not an admission of policy liability on the part of the insurance companies.
5. **Any false reporting may be referred to the Police for investigation.**
6. This report will be forwarded by the insurers of the GIA Records Management Centre established by the General Insurance Association of Singapore (GIA) for archiving and that copies of this report will, for a fee, be made available upon application by interested parties.
7. By the lodgement of this report to the insurers, you hereby consent to the archiving of this report at the centre and to copies of the report being made available aforesaid.

ACCIDENT STATEMENT

Date Of Report	16/05/2018 13:05
Date Of Accident	15/05/2018 21:45
Exact Location Of Accident	TAMPINES MALL B2 CARPARK
Country/State of Loss	SINGAPORE

DETAILS OF OWN VEHICLE

Vehicle Registration Number	SLL9689Z
Insured/Policyholder	
Name Of Registered Owner	TOH WAI MUN
NRIC No	S6900674D
Email Address	SPLASH_SWIMSCHOOL@YAHOO.COM
Mobile Phone No	(LOCAL) +65-97625459
Alternative Phone No	OFFICE-97625459

Vehicle Particulars

Manufacturer	SUBARU
Model	XV
Exact Purpose for which vehicle was being used at time of accident	
Are you claiming under your own insurance policy for repair to your vehicle?	NO
If No, Please state action to be taken	THIRD PARTY
Vehicle Category	PRIVATE CAR

Insurance Company

Name of Insurance Company	AUTO & GENERAL INSURANCE (SINGAPORE) PTE. LIMITED.
Type Of Coverage	COMPREHENSIVE
Fleet Policy	NO
Policy Number	P10050173R00
Cover Note Number	

Driver

Name of Driver	TOH WAI MUN
NRIC No	S6900674D
Date Of Birth	03/01/1969
Occupation	INDOOR
Date Of Driving Pass	05/01/1994
Driving Experience	24 YEARS AND 4 MONTHS
Gender	MALE
Mobile Number	(LOCAL) +65-97625459
Fax Number	
Contact Number	OFFICE-97625459
EEmail Address	SPLASH_SWIMSCHOOL@YAHOO.COM

Address BLK 9 TAMPINES AVE 8 #16-15
 Postcode 529598
 Was driver an employee of the Insured's Company NO
 If No, Relationship of the Driver with the Insured OWNER
 Vehicle Registration Number of Driver's Own Vehicle -
 -
 -
 Insurance Company of Driver's Own Vehicle -
 -
 -

General Information of the Accident

Type Of Accident COLLISION - HEAD TO REAR
 Weather Conditions CLEAR
 Road Surface DRY

Other Information

Was any foreign vehicle involved in this accident? NO
 Number of vehicles involved in the accident
 Was any body injured in the Accident? NO
 Was any injured conveyed to hospital by ambulance? NO
 Was any other material or property damaged? YES
 I have been approached by unknown person(s) soliciting/offering accident claims assistance. NO
 Number of Passengers (Including Driver) 4
 Passenger 1 NAME: : JOYCE SAN SIEW PENG
 GENDER: : FEMALE
 Passenger 2 NAME: : TYRA TOH JIA
 GENDER: : FEMALE
 Passenger 3 NAME: : WYNN TOH JIE
 GENDER: : MALE

Details of Police Action

Was the accident reported to the police? NO
 If Yes, Please state which Police Station
 Was notice of intended Prosecution given? NO
 If Yes, against whom?

Circumstances of Accident

MY VEHICLE WAS QUEUING UP TO EXIT TAMPINES MALL. VEHICLE B FROM LEFT SIDE CAN'T WAIT AND HIT ONTO MY VEHICLE LEFT SIDE.

Attachment(s)

Are accident photos available for attachment? YES
 Was there any video captured by Car Camera? NO
 Was there any audio recorded? NO

DETAILS OF OTHER VEHICLE PROPERTY 1

Vehicle Registration Number SLE7332C
 Vehicle Make/Model/Colour
 Details Of Properties VEHICLE B
 Vehicle Category PRIVATE CAR
 Name of Driver
 NRIC/Passport Number
 Contact Number

Address

Postcode

Insurance Company Name

Nature Of Damage

No. Of Passenger (Including Driver)

Sketch Plan Pg. 1

SKETCH PLAN

IMPORTANT NOTICE

1. Please report correctly the details of the accident to speed up the claims process.
2. This Form must be completed by the Policyholder and/or the Authorised Driver.
3. Information provided must be as truthful and accurate as possible. Any wilful misrepresentation or withholding of material facts may allow insurance companies to repudiate policy liability.
4. The issue and acceptance of this Form by insurance companies is not an admission of policy liability on the part of the insurance companies.
5. Any false reporting may be referred to the Police for investigation.
6. The report will be forwarded by the insurers of the GIA Records Management Centre established by the General Insurance Association of Singapore (GIA) for archiving and that copies of this report will for a fee be made available upon application by interested parties.
7. By the lodgment of this report to the insurers, you hereby consent to the archiving of this report at the centre and to copies of the report being made available aforesaid.
8. Consent under the Personal Data Protection Act (PDPA)

I understand, acknowledge, agree and consent that:

- (a) My insurer, my workshop and the General Insurance Association of Singapore ("GIA") may/are permitted to collect, use, disclose and/or process my personal data/personal information set out in this {form} and any other personal information provided by me or possessed by my insurer (collectively the "Personal Information") and disclose and transfer such Personal Information to all insurer(s) who have insured vehicle(s) involved in this accident (all insurer(s) who have insured vehicle(s) involved in this accident shall be collectively referred to as the "Insurers"), the Insurers' lawyers/law firms, the Monetary Authority of Singapore and any relevant government agency/authority (such as the police), for the purpose(s) of:
 - (i) processing, handling and/or dealing with my claims including the settlement of the claims and any necessary investigations relating to the claims;
 - (ii) investigating the accident and/or my claims;
 - (iii) carrying out and/or dealing with my instructions or responding to any enquiries by me;
 - (iv) administering my claims (including the mailing of correspondence, statements, invoices, reports or notices to me, which could involve disclosure of certain personal data about me to bring about delivery of the same as well as on the external cover of envelopes/mail packages); and/or
 - (v) complying with applicable law in administering, processing, handling and/or dealing with my claims.(collectively the "Purposes")
- (b) all insurer(s) who have insured vehicle(s) involved in this accident and the Insurers' lawyers/law firms, may/are permitted to collect, use, disclose and/or process my Personal Information for one or more of the above Purposes; and
- (c) my Personal Information may/can be disclosed by any of the Insurers and/or GIA to their third party service providers or agents(including their lawyers/law firms), which may be sited outside of Singapore, for one or more of the above Purposes.
- (d) my Personal Information will also be collected and used to compile claims history for the purpose of fraud detection, investigation and management in present and all future claims.
- (e) the information so collected under (d) above may be shared / disclosed:
 - (i) to all insurers and/or any other third parties that assist in evaluating, investigating, controlling or managing fraud, regulators, law enforcement and government agencies as reasonably required for the purposes stated, or
 - (ii) for complying with requirements under any regulations, laws or court orders.



Policyholder's Signature
Date & Time:

Driver's Signature
(If driver is not the policyholder)
Date & Time:

Reporting Centre Personnel's Signature
Name:
NRIC/FIN No.:

Sketch Plan #2 Pg. 1

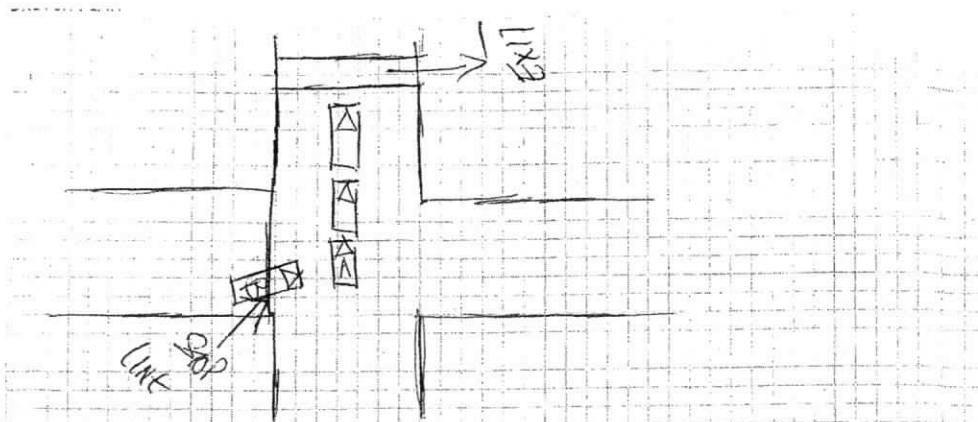

DESCRIBE CIRCUMSTANCES OF THE ACCIDENT

my vehicle was queuing up to exit TAMPINES MALL,
VEHICLE B FROM LEFT CAN'T WAIT AND HIT ONTO
my vehicle LEFT SIDE.

DECLARATION

I/We declare the foregoing particulars are true in every respect.

Policyholder's Signature
Date & Time:

Driver's Signature
(If driver is not the policyholder)
Date & Time:

Reporting Centre Personnel's Signature
Name:
NRIC/FIN No.:

Condition Codes

(01) Bent (2) Dented (3) Distorted (4) Cracked (5) Cut (6) Scratched
 (07) Deformed (08) Blurred (09) Buckled (10) Broken (11) Necessary (12) Missing
 (13) Torn (14) Unconfirmed (15) Not Working

Action Code

(1) Replace (2) Repair (3) Check (4)
 (5) Not Consistent (6)

Aug 2005

MOTOR CAR (LH)

Vehicle No: **SLL 9689E**

Left Portion

NAC	INC	Item	CON	AC	Qty
1255	995326	Frnt LH Door			
1256	995140	Frnt LH Door Protector			
1257	995104	Frnt LH Door Hinge			
1258	995142	Frnt LH Door Wing Mirror			
1259	995102	Frnt LH Door Garnish			
1260	991593	Frnt LH Door Glass Outer Moulding			
1261	991588	Frnt LH Door Glass Inner Moulding			
1262	995103	Frnt LH Door Glass			
1263	991595	Frnt LH Door Glass Regulator			
1264	991596	Frnt LH Door Glass Regulator Motor			
1265	991662	Frnt LH Door Rubber			
1266	991636	Frnt LH Door Outer Handle			
1267	991607	Frnt LH Door Inner Handle			
1268	991625	Frnt LH Door Lock w/Key			
1269	991624	Frnt LH Door Lock			
1270	991562	Frnt LH Door Central Lock			
1271	991675	Frnt LH Door Switch			
1272	991617	Frnt LH Door Inner Trim Board			
1273	991568	Frnt LH Door Checker			
1274	991575	Frnt LH Door Felt			
1275	991688	Frnt LH Door Wire Harness			
1276	991683	Frnt LH Door Window Glass Pillar			
1277	991640	Frnt LH Door Outer Pillar			
1278	991613	Frnt LH Door Inner Pillar			
1279	991646	Frnt LH Door Pillar Inner Garnish			
1280	990554	Centre Pillar LH			
1281	990542	Centre Inner Pillar LH			
1282	990517	Centre Pillar Upper Garnish LH			
1283	990564	Centre Pillar Lower Garnish LH			
1284	991670	Frnt LH Door Step Garnish			
1285	994052	Rocker Panel LH			
1286	994049	Rocker Panel Inner Panel LH			
1287	994046	Rocker Panel Garnish LH			
1288	994055	Rocker Panel Outer Side Skirt LH			
1004	991300	Frnt Bumper			
1006	991325	Frnt Bumper Bracket			
1007	991462	Frnt Bumper Side Retainer			
1008	991433	Frnt Bumper Reinforcement			
1010	991468	Frnt Bumper Sponge			
1011	991427	Frnt Bumper Protector			
1014	991301	Frnt Bumper Moulding			
1015	991407	Frnt Bumper Lower Spoiler			
1029	995153	Frnt LH Headlamp Assy			
1031	995088	Frnt LH Side Lamp			
1096	995070	Frnt LH Fender			
1098	995147	Frnt LH Fender Lamp			
1099	995148	Frnt LH Fender Protector			

NAC	INC	Item	CON	AC	Qty
1289	995156	Rear LH Door			
1290	993282	Rear LH Door Protector	SCR	V	
1291	995194	Rear LH Door Hinge			
1292	993228	Rear LH Door Garnish			
1293	993278	Rear LH Door Glass Outer Moulding			
1294	993231	Rear LH Door Glass Inner Moulding			
1295	995190	Rear LH Door Glass			
1296	993238	Rear LH Door Glass Regulator			
1297	995192	Rear LH Door Glass Regulator Motor			
1298	993294	Rear LH Door Rubber			
1299	993275	Rear LH Door Outer Handle			
1300	993250	Rear LH Door Inner Handle			
1301	993261	Rear LH Door Lock			
1302	993256	Rear LH Door Inner Trim Board			
1303	993218	Rear LH Door Checker -			
1304	993230	Rear LH Door Glass Channel			
1305	993242	Rear LH Door Glass Triangle Garnish			
1306	993285	Rear LH Door 1/4 Glass			
1307	993288	Rear LH Door 1/4 Glass Rubber			
1308	993287	Rear LH Door 1/4 Glass Pillar			
1309	993305	Rear LH Door Step Garnish			
1310	993309	Rear LH Door Switch			
1311	994070	Roof Top Panel			
1312	994098	Roof Top Moulding			
1313	994085	Roof Top Air-bag			
1314	994084	Roof Top Air-bag Sensor			
1315	994083	Roof Top Air-bag Control Unit			
1141	992958	Rear Bumper			
1147	992976	Rear Bumper Bracket			
1148	993068	Rear Bumper Side Retainer			
1149	993045	Rear Bumper Reinforcement			
1151	993077	Rear Bumper Sponge			
1153	993040	Rear Bumper Protector			
1155	993026	Rear Bumper Moulding			
1157	993023	Rear Bumper Lower Spoiler			
1163	993851	Rear LH Taillamp			
1218	993436	Rear LH Fender			
1219	993449	Rear LH Fender Protector			
1136	990247	Sticker			
		Rear left wheel	SCR	V	
		Rear LH wheel arch	DL	V	

Arrow
12/9/18

No of Items: 3 Assessor: _____

TG Kim
im.
12/9/18

...CLAIM SUBFOLDER...(Pending for Survey Report)

PRI

CLAIM SUBFOLDER TRACKING							
Case	Notified	Est Submitted	Adj Assigned	Adj Rpt	Adj Submitted	Ins Auth'ed	Status
Main	05 Sep 2018 Edit Reg		03 Sep 2018 00:00 Edit Adj Rpt	S\$0.00 Edit Estimates	S\$0.00 View Rpt		Pending for Survey Report Cancel Case

Main	Reference	Claim Details	Documents	Show All
----------------------	---------------------------	-------------------------------	---------------------------	--------------------------

CLAIM SUBFOLDER DETAILS		[Created by adjuster]	
Insured:	HENG KIA (WANG JIA) , ID: S7231708D, Tel: +6599999999		
Main Claimant:	-		
Vehicle Reg. No.:	SLL9689Z	Date of Loss:	15/05/2018 00:00 - :59 [13 Months and 28 Days From LTA Reg Date (Man Yr)]
Claim Type:	TP / 4824024930SG	Policy/Cover Note No.:	2100477495 (Comprehensive) Coverage: 29/07/2017 - 28/07/2018
Vehicle Reg. No. (Insured):	SLE7332C	Policy No. (Claimant):	
		Excess:	
Repairer:	Twincar Automotive Pte Ltd (HQ) 2 KAKI BUKIT AVEUNE 2 #01-17, 417921 Kaki Bukit - Tel:		
Handling Insurer:	AIG Asia Pacific Insurance Pte. Ltd. (Express) - Tel: 65-6419-3000 ... [Handled by Wui, Shawn-KJ] Shawnkaijye.Wui@aig.com		
Adjuster:	LKK Auto Consultants Pte Ltd (HQ) - Tel: 6256-3561 ... [Handled by XING GUO QIANG] ... [Final Rpt due 13/09/2018]		
ASSOCIATED MAIL RECEIVED		View All	Compose Case Mail
<ul style="list-style-type: none"> AIG_SG (06/09/2018): Request To Upload TP GIA Report 			
ALL ASSOCIATED TASKS		View All	Search Tasks
		Create New Task	Complete
Due Date	Priority	Type	Task Group
			Subject
			Handler
			Assigned By
			Completed On
			Created On
			Done?
No results.			

Claim Documents

***SLL9689Z (4824024930SG)**
[SLE7332C]

TP

May 15 2018 12:00AM
[HENG KIA (WANG JIA)]
Twincar Automotive Pte Ltd

Upload Documents		Upload Photos		Compose New Letter		Upload Video		Upload Audio		View View in Browser	
Assessment Reports										1 per page	<input checked="" type="checkbox"/>
No	Finalized On	AIG Asia Pacific Insurance Pte. Ltd. (SG)						Thumbnail	Print		
1	06/09/18 15:10	Accident Statement From: SC - Reg. No: SLE7332C, Claimant: HENG KIA (WANG JIA)						Load HTM			
Photos/Images										3 per page	<input checked="" type="checkbox"/>
No	Relabel/Reorder	LKK Auto Consultants Pte Ltd (HQ)						Thumbnail	Print		
1	04/09/18 19:26	General View						Load JPG	<input checked="" type="checkbox"/>		
2	04/09/18 19:26	General View						Load JPG	<input checked="" type="checkbox"/>		
3	04/09/18 19:26	General View						Load JPG	<input checked="" type="checkbox"/>		
4	04/09/18 19:26	General View						Load JPG	<input checked="" type="checkbox"/>		
5	04/09/18 19:26	General View						Load JPG	<input checked="" type="checkbox"/>		
6	04/09/18 19:26	General View						Load JPG	<input checked="" type="checkbox"/>		
7	04/09/18 19:26	General View						Load JPG	<input checked="" type="checkbox"/>		
8	04/09/18 19:26	General View						Load JPG	<input checked="" type="checkbox"/>		
9	04/09/18 19:26	General View						Load JPG	<input checked="" type="checkbox"/>		
10	04/09/18 19:26	General View						Load JPG	<input checked="" type="checkbox"/>		
11	04/09/18 19:26	General View						Load JPG	<input checked="" type="checkbox"/>		
12	04/09/18 19:26	General View						Load JPG	<input checked="" type="checkbox"/>		
13	04/09/18 19:26	General View						Load JPG	<input checked="" type="checkbox"/>		
14	04/09/18 19:26	General View						Load JPG	<input checked="" type="checkbox"/>		
15	04/09/18 19:26	General View						Load JPG	<input checked="" type="checkbox"/>		
16	04/09/18 19:26	Chassis Number						Load JPG	<input checked="" type="checkbox"/>		
17	04/09/18 19:26	Odometer Reading						Load JPG	<input checked="" type="checkbox"/>		

Documents Checklist

DOCUMENTS CHECKLIST	Reset	Save	Print
There are no document checklists configured.			
Our Checklist Remarks - LKK Auto Consultants Pte Ltd (HQ)			
Show Remarks To: <input type="checkbox"/> Handling Insurer Note: Remarks are private unless you show it to other parties.			

LKK Auto Consultants Pte Ltd (Co.Reg.No:199607198R)

51 Ubi Ave 1 #01-25, Paya Ubi Industrial Park

Singapore 408933

Tel: 6256-3561 Fax: 6844-8805 Email: sur@lkkauto.com; assignments@lkkauto.com

VEHICLE DAMAGE INSPECTION REPORT

Our File No: CS3/AIG18016149/GCD3E2

Date: 18/09/2018

REFERENCE

Handling Insurer: AIG Asia Pacific Insurance Pte. Ltd.	Policy No: 2100477495	
Claimant Vehicle No : SLL9689Z	Insured Vehicle No : SLE7332C	
Date of Loss: 15/05/2018	Nature of Claim: TP	Claim No: 4824024930SG

DESCRIPTION & IDENTIFICATION OF VEHICLE

Reg No: SLL9689Z		Engine No: FB16Y457195
Make & Model: SUBARU XV, 1.6 I-S AWD CVT (A)		Chassis No: JF1GP3KC5HG201079
Reg. Date: 17/03/2017 (Man. Year: 2016)		Odometer: 48350 km
Colour: White		
Engine Capacity: 1600 cc		
Market Value/New Car Price: N/A		
Sum Insured (S\$): Market Value/New Car Price		

CONDITION OF VEHICLE AT THE TIME OF SURVEY

General Condition:	Steering (Serviceable): Yes	Footbrake (Serviceable): Yes
Handbrake (Serviceable): Yes	Engine Modification: No	Pre-accident Condition:

CONDITION OF TYRES

Front Tyre Size: 225/55 R17	Rear Tyre Size: 225/55 R17	
Front Left Side: Yokohama 6 mm	Rear Left Side: Yokohama 6 mm	
Front Right Side: Yokohama 6 mm	Rear Right Side: Yokohama 6 mm	

The above values represent the remaining tyre treads depth

COST OF CLAIMS	Repairer's	Adjuster's	Difference	Diff %
Parts	0.00	0.00	0.00	
Miscellaneous Items	0.00	0.00	0.00	
Labour	0.00	0.00	0.00	
Paintwork Labour	0.00	0.00	0.00	
Towing	0.00	0.00	0.00	
Nett Amount (S\$)	0.00	0.00	0.00	

INSPECTION

Date of Assignment: 03/09/2018		
Date Inspected: 04/09/2018	Inspected At:	Twincar Automotive Pte Ltd (HQ) 2 KAKI BUKIT AVEUNE 2 #01-17 Singapore 417921
Estimated Period of Repair: 4.0 days		

Adjuster: XING GUO QIANG

Manager: CELINE FONG

NOTE: This report represents our findings at the time and place of inspection stated herein. Such inspection has been carried out to the best of our knowledge and ability but any other liability under any other circumstances is hereby expressly excluded.

REPAIR DETAILS

Recommended Parts

No.	Qty	Part No.	Particulars	Condition	Repairer's	Amount
1	1		*REAR LH DOOR	Scratched	0.00 F	*- F
2	1		*REAR LEFT WHEEL	Scratched	0.00 F	*- F
3	1		*REAR LH WHEEL ARCH	Dislodged	0.00 F	*- F
Total Parts (S\$)					0.00	0.00

F=Franchise part.

Report was unsubmitted during this print-out.

Recommended Miscellaneous Items

There are no new miscellaneous items selected.

Recommended Labour

There are no labour items selected.

Report was unsubmitted during this print-out.

< END OF ESTIMATES >