

CHUNNI MOTOR WORK PTE LTD**REPAIR ESTIMATE***

VEHICLE NO : SHA 2459Y

DATE : 3.09.2018

MAKE :

TEL : 6542 5119

MODEL : HYUNDAI SONATA

FAX : 6542 6039

EQ

Qty	Parts Description/ Labour	Type	Unit Price	Amount
	Bonnet			\$ 1,151.80
	Bonnet Hinge (LH/RH)		\$ 87.50	\$ 175.00
	Front Bumper Cover			\$ 538.80
	Front Bumper Bracket (RH)			\$ 20.10
	Headlamp Support Panel Assy			\$ 1,023.00
	Headlamp (RH)			\$ 797.90
	Front Fender (RH)			\$ 593.00
	Front Fender Apron Panel (RH)			\$ 1,120.50
	Front Fender Shield (RH)			\$ 86.00
	Front Fender Signal Lamp (RH)			\$ 45.40
	Front Door (RH)			\$ 1,345.00
	Front Door Rubber			\$ 110.40
	Front Door Regulator			\$ 625.00
	Front Door Hinge Upper (RH)			\$ 51.10
	Front Door Hinge Lower (RH)			\$ 51.10
	Front Door Check (RH)			\$ 105.50
	Front Door Inner Lock (RH)			\$ 334.40
	Front Door Key Lock Set (RH)			\$ 82.40
	Front Door Outer Handle (RH)			\$ 37.00
	Front Door Outer Moulding (RH)			\$ 61.00
	Front Door Power Motor			\$ 425.00
	Front Door Trim Board (RH)			\$ 1,147.00
	Front Door Protector (RH)			\$ 74.90
	Front Windscreen Glass			\$ 1,015.00
	Front Windscreen Moulding			\$ 60.00
	Front Windscreen Pillar Outer(RH)			\$ 1,766.20
	Wiper Panel Top Garnish			\$ 87.40
	Front Wheel Rim (RH)			\$ 284.70
	Front Wheel Hub Cap (RH)			\$ 145.00
	Front Wheel Bearing			\$ 258.50
	Front Shock Absorber (Assy) (RH)			\$ 203.70
	Front Shock Absorber Mounting (RH)			\$ 72.00
	Front Shock Absorber Fork (RH)			\$ 203.30
	Front Suspension Upper Arm (RH)			\$ 240.00
	Front Drive Shaft (RH)			\$ 1,025.00
	Rack & Pinion Assy			\$ 2,093.00
	STG Tie End			\$ 66.50
	Front Suspension Lower Arm (RH)			\$ 685.20
	Knuckle Arm (RH)			\$ 558.60
	Engine Under Cover			\$ 328.70
	Engine Crossmember			\$ 2,143.70
	SUB TOTAL			\$ 21,237.80
	LESS 20%			\$ 4,247.56
	DISCOUNTED TOTAL			\$ 16,990.24

Qty	Parts Description/ Labour	Type	Unit Price	Amount	
	Front Door Comfort Logo (RH)			\$ 75.00	Nett
	Front Windscreen Sealant			\$ 46.00	Nett
	Front ERP Sticker			\$ 30.00	Nett
	Front Tyre (RH)			\$ 207.00	Nett
				\$ 358.00	
	Rear Fender (RH)			\$ 1,935.90	
	Rear Fender Inner Lining (RH)			\$ 74.10	
	Rear Windscreen Moulding			\$ 60.00	
	Rear Door (RH)			\$ 1,294.70	
	Rear Door Rubber (RH)			\$ 121.20	
	Rear Door Glass (RH)			\$ 241.60	
	Rear Door Outer Moulding (RH)			\$ 203.30	
	Rear Door Outer Handle (RH)			\$ 39.60	
	Rear Door Gear/Regulator (RH)			\$ 625.00	
	Rear Door Motor (RH)			\$ 280.40	
	Rear Door Hinge Upper (RH)			\$ 51.00	
	Rear Door Hinge Lower (RH)			\$ 51.00	
	Rear Door Check (RH)			\$ 72.30	
	Rear Door Trim Board (RH)			\$ 855.30	
	Rear Door Protector(RH)			\$ 54.50	
	Door Centre Pillar Outer (RH)			\$ 1,711.00	
	Rocker Panel Outer Garnish (RH)			\$ 463.40	
	Rear Tyre Rim (RH)			\$ 284.70	
	Rear Wheel Hup-Cap (RH)			\$ 145.00	
	Rear Wheelbearing ING & Hub			\$ 384.60	
	Rear Trailing Arm (RH)			\$ 115.00	
	Rear Assist (RH)			\$ 115.00	
	Rear Shock Absorber (RH)			\$ 190.60	
	Rear Shock Absorber Mounting (RH)			\$ 55.30	
	Rear Crossmember			\$ 1,140.40	
	Stabilizer Bar			\$ 196.00	
	Stabilizer Link			\$ 65.30	
	Rear Upper Arm (RH)			\$ 321.70	
	Rear Lower Arm (RH)			\$ 195.80	
	Rear Knuckle Arm (RH)			\$ 550.80	
	SUB TOTAL			\$ 11,894.50	
	LESS 20%			\$ 2,378.90	
	DISCOUNTED TOTAL			\$ 9,515.60	
	Rear Windscreen Sealant			\$ 46.00	Nett
	Rear Door Tel No. Sticker (RH)			\$ 10.00	Nett
	Rear Tyre (RH)			\$ 207.00	Nett
				\$ 263.00	

Qty	Parts Description/ Labour	Type	Unit Price	Amount
	Labour Charge			
	Panel Beating			\$ 2,600.00
	Spray Painting Charge			\$ 1,800.00
	Wiring Charge			\$ 100.00
	Tuff Kote			\$ 150.00
	Towing Charge			\$ 50.00
	Remove/Refix Cushion & Upholstery Rear			\$ 150.00
	Remove/Refix Rear Windscreen Glass			\$ 120.00
	Remove/Refix Reverse Sensor			\$ 120.00
	Remove/Refix Undercarriage (RR)			\$ 200.00
	Transfer of Door		\$ 120.00	\$ 240.00
	Remove/Refix Undercarriage (FRT)			\$ 200.00
	Four Wheel Alignment			\$ 120.00
	Remove/Refix Aircon & Refill Gas			\$ 150.00
	Remove/Refix Dashboard			\$ 450.00
	Remove/Refix Front Windscreen Glass			\$ 120.00
	Remove/Refix Cushion & Upholstery Front			\$ 90.00
	TOTAL LABOUR			\$ 6,660.00
	ESTIMATE TOTAL			\$ 33,786.84
	This is an initial estimate based on a visual inspection of the above vehicle. The final repair quantum will be prepared after the vehicle is surveyed by a motor Surveyor appointed by the insurance company.			

SINGAPORE ACCIDENT STATEMENT

IMPORTANT NOTICE

1. Please report correctly the details of the accident to speed up the claims process.
2. This Form must be completed by the Policyholder and/or the Authorised Driver.
3. Information provided must be as truthful and accurate as possible. Any wilful misrepresentation or withholding of material facts may allow insurance companies to repudiate policy ability.
4. The issue and acceptance of this Form by insurance companies is not an admission of policy liability on the part of the insurance companies.
5. **Any false reporting may be referred to the Police for investigation.**
6. This report will be forwarded by the insurers of the GIA Records Management Centre established by the General Insurance Association of Singapore (GIA) for archiving and that copies of this report will, for a fee, be made available upon application by interested parties.
7. By the lodgement of this report to the insurers, you hereby consent to the archiving of this report at the centre and to copies of the report being made available aforesaid.

ACCIDENT STATEMENT

Date Of Report	03/09/2018 10:56
Date Of Accident	01/09/2018 08:15
Exact Location Of Accident	PIONEER RD TOWARDS CITY
Country/State of Loss	SINGAPORE

DETAILS OF OWN VEHICLE

Vehicle Registration Number	SHA2459Y
Insured/Policyholder	
Name Of Registered Owner	COMFORT TRANSPORTATION PTE LTD
Co Reg No	199303821R
Email Address	FLEETSAFETY@CDGTAXI.COM.SG
Mobile Phone No	
Alternative Phone No	OFFICE-65508768

Vehicle Particulars

Manufacturer	HYUNDAI
Model	SONATA

Exact Purpose for which vehicle was being used at time of accident

Are you claiming under your own insurance policy for repair to your vehicle? NO

If No, Please state action to be taken THIRD PARTY

Vehicle Category TAXI

Insurance Company

Name of Insurance Company	MS FIRST CAPITAL INSURANCE LTD
Type Of Coverage	THIRD PARTY FIRE AND/OR THEFT
Fleet Policy	YES
Policy Number	D-18088936MFSH
Cover Note Number	

Driver

Name of Driver	CHIA CHER POH
NRIC No	S1031359G
Date Of Birth	27/04/1946
Occupation	OUTDOOR
Date Of Driving Pass	17/01/1972
Driving Experience	46 YEARS AND 7 MONTHS
Gender	MALE
Mobile Number	(LOCAL) +65-90699326
Fax Number	
Contact Number	
Email Address	NOEMAIL

Address	BLK 739 JURONG WEST STREET 73 #13-62
Postcode	640739
Was driver an employee of the Insured's Company	NO
If No, Relationship of the Driver with the Insured	OTHER - TAXI DRIVER
Vehicle Registration Number of Driver's Own Vehicle	-
	-
	-
Insurance Company of Driver's Own Vehicle	-
	-
	-

General Information of the Accident

Type Of Accident	COLLISION - HEAD ON COLLISION
Weather Conditions	CLEAR
Road Surface	DRY

Other Information

Was any foreign vehicle involved in this accident?	NO
Number of vehicles involved in the accident	
Was any body injured in the Accident?	NO
Was any injured conveyed to hospital by ambulance?	NO
Was any other material or property damaged?	YES
I have been approached by unknown person(s) soliciting/offering accident claims assistance.	NO
Number of Passengers (Including Driver)	1

Details of Police Action

Was the accident reported to the police?	NO
If Yes, Please state which Police Station	
Was notice of intended Prosecution given?	NO
If Yes, against whom?	

Circumstances of Accident

PLS REFER TO ATTACHED / Type Of Accident : HEAD TO SIDE

Attachment(s)

Are accident photos available for attachment?	YES
Was there any video captured by Car Camera?	YES
Remarks/ Reasons:	-
Was there any audio recorded?	NO

DETAILS OF OTHER VEHICLE PROPERTY 1

Vehicle Registration Number	XE1572Z
Vehicle Make/Model/Colour	
Details Of Properties	
Vehicle Category	COMMERCIAL VEHICLE
Name of Driver	CHONG CHEE KONG
NRIC/Passport Number	S7769146D
Contact Number	
Address	
Postcode	
Insurance Company Name	EQ INSURANCE COMPANY LTD
Nature Of Damage	FRT
No. Of Passenger (Including Driver)	

SKETCH PLAN

IMPORTANT NOTICE

1. Please report **correctly** the details of the accident to speed up the claims process.
2. This Form must be **completed by the Policyholder and/or the Authorised Driver.**
3. Information provided must be as **truthful and accurate as possible.** Any wilful misrepresentation or withholding of material facts may allow insurance companies to **repudiate policy liability.**
4. The issue and acceptance of this Form by insurance companies is not an admission of policy liability on the part of the insurance companies.
5. **Any false reporting may be referred to the Police for investigation.**
6. The report will be forwarded by the insurers of the GIA Records Management Centre established by the General Insurance Association of Singapore (GIA) for archiving and that copies of this report will for a fee be made available upon application by interested parties.
7. By the lodgment of this report to the insurers, you hereby consent to the archiving of this report at the centre and to copies of the report being made available aforesaid.
8. **Consent under the Personal Data Protection Act (PDPA)**

I understand, acknowledge, agree and consent that:

- (a) My insurer, my workshop and the General Insurance Association of Singapore ("GIA") may/are permitted to collect, use, disclose and/or process my personal data/personal information set out in this [form] and any other personal information provided by me or possessed by my insurer (collectively the "Personal Information") and disclose and transfer such Personal Information to all insurer(s) who have insured vehicle(s) involved in this accident (all insurer(s) who have insured vehicle(s) involved in this accident shall be collectively referred to as the "Insurers"), the Insurers' lawyers/law firms, the Monetary Authority of Singapore and any relevant government agency/authority (such as the police), for the purpose(s) of :
 - (i) processing, handling and/or dealing with my claims including the settlement of the claims and any necessary investigations relating to the claims;
 - (ii) investigating the accident and/or my claims;
 - (iii) carrying out and/or dealing with my instructions or responding to any enquiries by me;
 - (iv) administering my claims (including the mailing of correspondence, statements, invoices, reports or notices to me, which could involve disclosure of certain personal data about me to bring about delivery of the same as well as on the external cover of envelopes/mail packages); and/or
 - (v) complying with applicable law in administering, processing, handling and/or dealing with my claims.(collectively the "Purposes")
- (b) all insurer(s) who have insured vehicle(s) involved in this accident and the Insurers' lawyers/law firms, may/are permitted to collect, use, disclose and/or process my Personal Information for one or more of the above Purposes; and
- (c) my Personal Information may/can be disclosed by any of the Insurers and/or GIA to their third party service providers or agents(including their lawyers/law firms), which may be sited outside of Singapore, for one or more of the above Purposes.
- (d) my Personal Information will also be collected and used to compile claims history for the purpose of fraud detection, investigation and management in present and all future claims.
- (e) the information so collected under (d) above may be shared / disclosed:
 - (i) to all insurers and/or any other third parties that assist in evaluating, investigating, controlling or managing fraud, regulators, law enforcement and government agencies as reasonably required for the purposes stated, or
 - (ii) for complying with requirements under any regulations, laws or court orders.

AFORT TRANSPORTATION PTE LTD
CO. REG. NO. 199303821R

Policyholder's Signature
Date & Time:

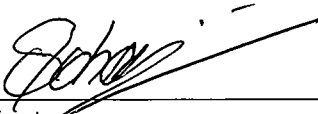
Driver's Signature
(If driver is not the policyholder)
Date & Time: 01.09.2018
@ 11:30

Reporting Centre Personnel's Signature
Name: Regima Choo
NRIC/FIN No.:

SKETCH PLAN

A - SHA 2459Y
B - XE 1572Z

Refer to the attachment.

Along Pioneer Road Towards City

DESCRIBE CIRCUMSTANCES OF THE ACCIDENT

On 01.09.2018 at about 08:15 hrs , I was travelling along Pioneer Road heading towards
City , With no passenger onboard .
I was travelling straight on the second lane from my left , Suddenly i felt an impact on my
Taxi Right portion . This causes my taxi to swerve to the right .
No one is conveyed by the ambulance , as no injury in this accident .
I have company video and photos at scene to support my claims .
Veh B - Mr Chong Chee Kong I/C : S 7769146D

DECLARATION

I/We declare the foregoing particulars are true in every respect.

MFORT TRANSPORTATION PTE LTD
CO. REG. NO. 199303821R

Policyholder's Signature

Date & Time:

Driver's Signature

(If driver is not the policyholder)

Date & Time: 01.09.2018

@ 11:30

Reporting Centre Personnel's Signature

Name: *RODINA CHOO*

NRIC/FIN No.:

Along Pioneer Road Towards City.

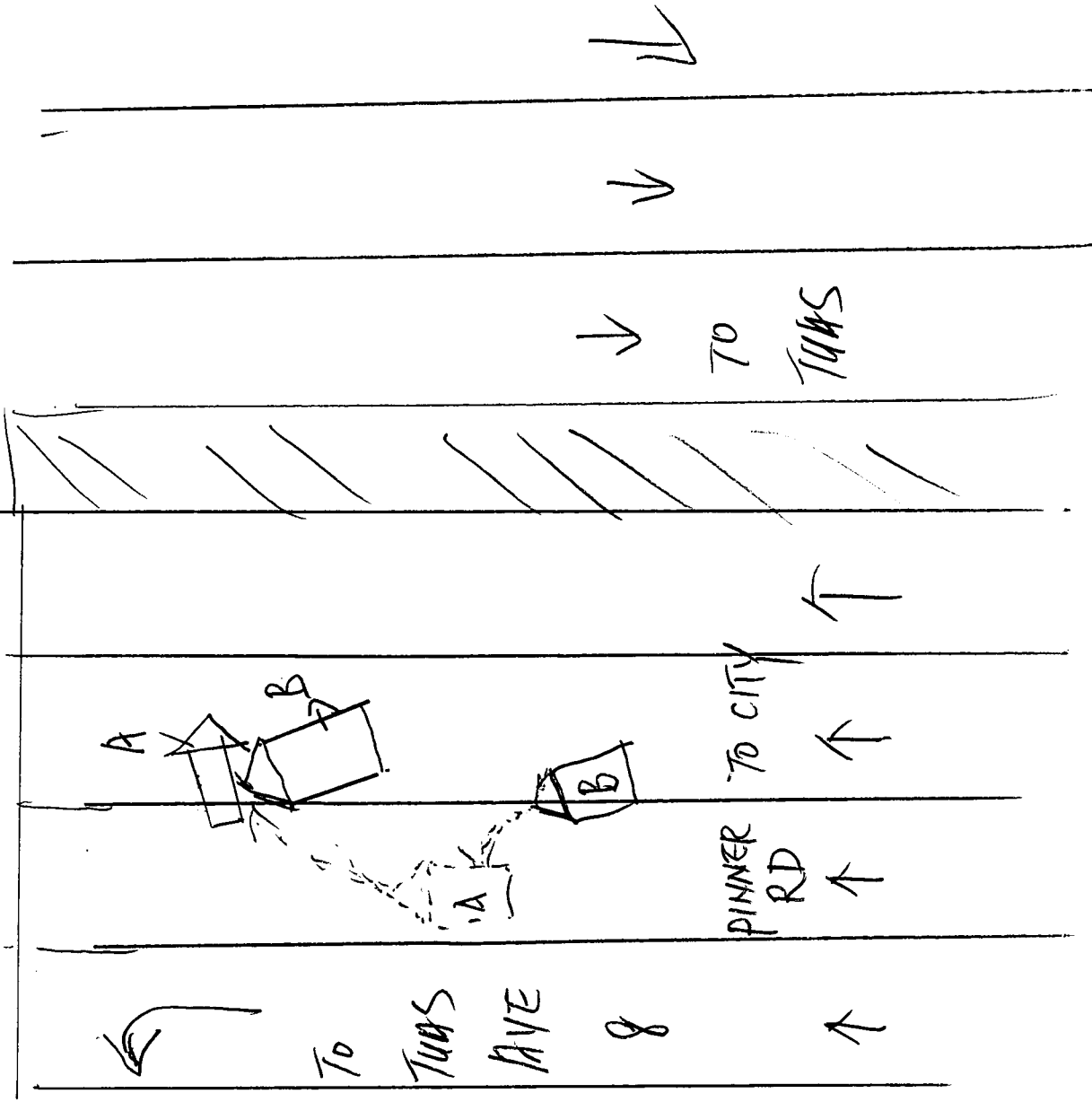

A-SHA 2459K
B-XE 1572Z

Signature

Name: CHIA CHER POH
NRIC: S 1031359/G
Date: 1/9/18