

ASS. REC. BY:

REF:

CS/CTI18016099/Ksd3 12

Special Instruction:

S. V. V. V. V.

M. M. M. M. M.

From (Person):

Kenneth

Jawahar

ASSIGNMENT (Office)

of CTE

Date/Time:

31/1/18 @ 2:00pm

Estimated Cost:

Bill to:

OD (P) WS / TP RES / OD RES / EVA / INV / MV / CS

To Inspect Vehicle No:

SKB1913T

Insured:

SGB 8680R

at Workshop m/s

RC Auto

Tel:

of

160 Sin Ming Drive # 06-20

Policy No:

DMPCS N1672731701

Claim No:

SNM18D0424602

Sum Insured:

Excess:

Make of Veh:

(Client's Record)

D.O.A.

14/08/2018

CA / REV / REP. / REV 24 HRS

up?

H.O.D. Endorsement:

Date/Time:

10:26am @ 4/1/18

Person Contacted:

Mr. Tan

Vehicle (IN) OUT

| Date/Time | Action/Instruction (✓) Estimate                                     |
|-----------|---|
|           | SKB 1913T-X   |
|           | SGB 8680R-CS / 1p14001726 / K+m3u2 DOA: 7/1/2014                    |
| 28/1/18   | @ \$842.45 email  |
| 11/10/18  | Confirmed P/P \$842.45 @ 2 days with Kenneth.<br>(\$88.05 Red - 9%) |

ASS. REC. BY:

REF: CT2 /

Kenneth

## ASSIGNMENT

From: \_\_\_\_\_ Date: \_\_\_\_\_

Estimated Cost: \_\_\_\_\_

OD / TP / WS / TP RES / OD RES / EVA / INV / MV

To Inspect Vehicle No: \_\_\_\_\_

at Workshop m/s \_\_\_\_\_ RC

of \_\_\_\_\_

Insured: \_\_\_\_\_

Policy No. \_\_\_\_\_

Claims No. \_\_\_\_\_

Sum Insured: \_\_\_\_\_ Excess: \_\_\_\_\_

(Client's Record)

Make of Veh: \_\_\_\_\_

(Policy Condition)

Remark: The veh had commenced its repair at the time of inspection.



Bal. or Market Value: \_\_\_\_\_

IDAC Accident Rpt: \_\_\_\_\_ Consistent? : Yes or No

GIA / PR Seen: \_\_\_\_\_ Consistent? : Yes or No

Est. Repairs: 1-B1 days Res.: Yes or No

Lum Sum: 02 % 3 Val.: Yes or No

CA / REV / REP. / 24 HRS

Date: \_\_\_\_\_ Person Contacted: \_\_\_\_\_ Vehicle: IN / OUT

Veh No: SKB 1913T Yr Regn: 12, 17

Type: M.Car / M.Cycle / Bus / Van / Lorry / Taxi / Prime Mover /

Truck / Traller or \_\_\_\_\_ A1

Make: Toyota C14R c.c. 1.787

Colour: M. Maroon A/C: Insured / Std / NI / NA

Sp. Reading 12721 T/Radio: Insured / Std / NI / NA

Eng/No: \_\_\_\_\_

C/No: 24X10 2086525

Gen. Cond: Good / Fair / Poor / Burnt

Steering: Inorder / Jammed / Leaked / Burnt or

Brake: Inorder / Jammed / Leaked / Burnt or

Modl: Nil / S/Rlm / STD A/Rlm or

Tyre Size: F: 225/50R18

R: \_\_\_\_\_

BS / DUN / EXNOVA / GY / FS / LIZA / MIC / OHTSU / PIR / SUMI / TOYO / YOKO or

Front

R/Bal. 9 mm

L/Bal. 9 mm

D.O.A. 14/8/18

Survey held at

Des. of Damages: Frt / Rear / O/S / N/S / U/C / Rooftop or

The U/C / Chassis frame / Body Structure affected due to collision.

Date / Time

Action / Instruction

3/9 File pass to Catherine

RECEIVED 11 OCT 2018

*[Signature]*  
11/10/2018

Date/Time, File Pass to?

11/10/18

1) Typist

Date/Time, File Return to?

2)

☐ : Prell. Report☒ : Final Report

Days Of Repair: 2

Resurvey No. of Trip: 1

Survey Fee:

Transportation:

S + RS. \$

Photos

Others

TOTAL

220

Add Fee: ☐ : Site Insp (\$☐ : Interview (\$☐ : Tech Invs (\$☐ : Weekend (\$

Report Format :

Lump Sum / I.B.I. (\$) 842.45 p/p



# LKK Auto Consultants Pte Ltd

51 Ubi Ave 1 #01-25 Paya Ubi Industrial Park, Singapore 408933

TEL: 6256 3561 FAX: 6256 4315

Reg. No: 199607198R GST Reg. No. 19-9607198-R

Affiliated to Federation Internationale Des Experts En Automobile

CHINA TAIPING INSURANCE (S) PTE LTD

Ref : CS/CTI18016099/Ksd3

3 ANSON ROAD #16-00  
SPRINGLEAF TOWERS SINGAPORE 079909

Date : 04-09-2018



Code : CTI

## 1. Policy Particulars :- THIRD PARTY CLAIM

|              |                     |                |            |
|--------------|---------------------|----------------|------------|
| Insured Veh. | SGB 8680R           | Veh. Inspected | SKB 1913T  |
| Policy No.   | DMPCSN1672731701    | Coverage (\$)  | 0.00       |
| Claim No.    | SNM18D04246C02      | Excess (\$)    | 0.00       |
| Assign From  | MERIMEN (JOWYN TAY) | Assign Date    | 04/09/2018 |

## 2. Vehicle Particulars & Condition

|              |        |              |
|--------------|--------|--------------|
| Make & Model | c.c    | 0            |
| Engine No.   | HIDDEN | Year of Reg. |
| Chassis No.  |        | Colour       |
| Odometer     | -      | Steering     |
| Brakes       |        | Modification |
| General      |        |              |

## 3. Conditions of Tyres

|                | Size | Make | Balance |
|----------------|------|------|---------|
| R/H Front Tyre |      |      | mm      |
| L/H Front Tyre |      |      | mm      |
| R/H Rear Tyre  |      |      | mm      |
| L/H Rear Tyre  |      |      | mm      |

## 4. Description of Damages

|  |
|--|
|  |
|--|

## 5. General Information

|                |                            |                 |            |
|----------------|----------------------------|-----------------|------------|
| Accident Date  | 14/08/2018                 | Inspection Date | 04/09/2018 |
| Survey held at | 160 SIN MING DRIVE # 06-20 |                 |            |
| Repairer       | R C AUTO                   |                 |            |

## 5a. Remarks

|   |
|---|
| A) THE INSPECTION WAS CONDUCTED ON A "WITHOUT PREJUDICE" BASIS.<br>B) IN ACCORDANCE TO YOUR INSTRUCTIONS, WE HAVE NOT AUTHORISED REPAIRS. |
|---|

## ...CLAIM SUBFOLDER...(New Assignment)

### CLAIM SUBFOLDER TRACKING

| Case | Notified    | Est Submitted | Adj Assigned                                   | Adj Rpt | Adj Submitted | Ins Auth'd | Status   |
|------|-------------|---------------|--|---------|---------------|------------|--|
| Main | 03 Sep 2018 |               | 03 Sep 2018<br>14:00<br><a href="#">Assign</a> |         |               |            | <b>New Assignment</b><br><a href="#">Cancel Case</a> |

Main

Reference

Claim Details

Documents

[Show All](#)

### CLAIM SUBFOLDER DETAILS

[Created by insurer]

|                             |  |                        |                        |
|-----------------------------|--|------------------------|------------------------|
| Insured:                    |  |                        |                        |
| Main Claimant:              | YEO HUANG YONG   |                        |                        |
| Vehicle Reg. No.:           | SKB1913T   | Date of Loss:          | 14/08/2018 00:00 - :59 |
| Claim Type:                 | TP / SNM18D04246C02  | Policy/Cover Note No.: | DMPCSN1672731701       |
| Vehicle Reg. No. (Insured): | SGB8680R   | Policy No. (Claimant): |                        |
|                             |  | Excess:                | S\$0.00                |
| Repairer:                   | Rc Auto-160 Sin Ming (HQ) 160 SIN MING DRIVE, #06-20 SIN MING AUTOCITY, 575722 Sin Ming - Tel:             |                        |                        |
| Handling Insurer:           | China Taiping Insurance (Singapore) Pte. Ltd. (HQ) - Tel: 6389 6111 ... [Handled by Jowyn Tay - 6389 6174] |                        |                        |
| Adjuster:                   | LKK Auto Consultants Pte Ltd (HQ) - Tel: 6256-3561 ... [Final Rpt due 12/09/2018]                          |                        |                        |
| Adj Asg. Remarks:           | NO EST, ASSIGN KENNETH KONG AS SJE.  |                        |                        |

### ASSOCIATED MAIL RECEIVED

[View All](#)[Compose Case Mail](#)

There are no mail for this case.

### ALL ASSOCIATED TASKS

[View All](#)[Search Tasks](#)[Create New Task](#)[Complete](#)

| Due Date    | Priority | Type | Task Group | Subject | Handler | Assigned By | Completed On | Created On | Done? |
|-------------|----------|------|------------|---------|---------|-------------|--------------|------------|-------|
| No results. |          |      |            |         |         |             |              |            |       |

## SINGAPORE ACCIDENT STATEMENT

### IMPORTANT NOTICE

1. Please report correctly the details of the accident to speed up the claims process.
2. This Form must be completed by the Policyholder and/or the Authorised Driver.
3. Information provided must be as truthful and accurate as possible. Any wilful misrepresentation or withholding of material facts may allow insurance companies to repudiate policy ability.
4. The issue and acceptance of this Form by insurance companies is not an admission of policy liability on the part of the insurance companies.
5. **Any false reporting may be referred to the Police for investigation.**
6. This report will be forwarded by the insurers of the GIA Records Management Centre established by the General Insurance Association of Singapore (GIA) for archiving and that copies of this report will, for a fee, be made available upon application by interested parties.
7. By the lodgement of this report to the insurers, you hereby consent to the archiving of this report at the centre and to copies of the report being made available aforesaid.

### ACCIDENT STATEMENT

|                            |                   |
|----------------------------|-------------------|
| Date Of Report             | 18/08/2018 19:48  |
| Date Of Accident           | 14/08/2018 15:55  |
| Exact Location Of Accident | ORANGE GROVE ROAD |
| Country/State of Loss      | SINGAPORE         |

### DETAILS OF OWN VEHICLE

|                             |                      |
|-----------------------------|----------------------|
| Vehicle Registration Number | SKB1913T             |
| <b>Insured/Policyholder</b> |                      |
| Name Of Registered Owner    | YEO HUANG YONG       |
| NRIC No                     | S7331913G            |
| Email Address               | YHYDANNY@YAHOO.COM   |
| Mobile Phone No             | (LOCAL) +65-96660806 |
| Alternative Phone No        | OFFICE-96660806      |

### Vehicle Particulars

|              |             |
|--------------|-------------|
| Manufacturer | TOYOTA      |
| Model        | C-HR HYBRID |

|  |         |
|--|---------|
| Exact Purpose for which vehicle was being used at time of accident | PRIVATE |
|--|---------|

|  |    |
|--|----|
| Are you claiming under your own insurance policy for repair to your vehicle? | NO |
|--|----|

|  |             |
|--|-------------|
| If No, Please state action to be taken | THIRD PARTY |
|--|-------------|

|                  |             |
|------------------|-------------|
| Vehicle Category | PRIVATE CAR |
|------------------|-------------|

### Insurance Company

|                           |               |
|---------------------------|---------------|
| Name of Insurance Company | AVIVA LTD     |
| Type Of Coverage          | COMPREHENSIVE |
| Fleet Policy              | NO            |
| Policy Number             | 10798141      |
| Cover Note Number         |               |

### Driver

|                      |                       |
|----------------------|-----------------------|
| Name of Driver       | YEO HUANG YONG        |
| NRIC No              | S7331913G             |
| Date Of Birth        | 30/08/1973            |
| Occupation           | INDOOR                |
| Date Of Driving Pass | 21/04/1994            |
| Driving Experience   | 24 YEARS AND 3 MONTHS |
| Gender               | MALE                  |
| Mobile Number        | (LOCAL) +65-96660806  |
| Fax Number           |                       |
| Contact Number       | OFFICE-96660806       |
| Email Address        | YHYDANNY@YAHOO.COM    |

Contact Number

Address

Postcode

Insurance Company Name

Nature Of Damage

No. Of Passenger (Including Driver)

1

|   |                         |
|---|-------------------------|
| Address   | 25 TERRASSE LANE #01-28 |
| Postcode  | 544776                  |
| Was driver an employee of the Insured's Company     | NO                      |
| If No, Relationship of the Driver with the Insured  | OWNER                   |
| Vehicle Registration Number of Driver's Own Vehicle | -                       |
|   | -                       |
| Insurance Company of Driver's Own Vehicle           | -                       |
|   | -                       |

### General Information of the Accident

|                    |   |
|--------------------|---|
| Type Of Accident   | HIT AND RUN / VANDALISM / DAMAGED WHILST PARKED |
| Weather Conditions | CLEAR   |
| Road Surface       | DRY   |

### Other Information

|   |     |
|---|-----|
| Was any foreign vehicle involved in this accident?  | NO  |
| Number of vehicles involved in the accident   |     |
| Was any body injured in the Accident?   | NO  |
| Was any injured conveyed to hospital by ambulance?  | NO  |
| Was any other material or property damaged?   | YES |
| I have been approached by unknown person(s) soliciting/offering accident claims assistance. | NO  |
| Number of Passengers (Including Driver)   | 1   |

### Details of Police Action

|   |                            |
|---|----------------------------|
| Was the accident reported to the police?  | YES                        |
| If Yes, Please state which Police Station |                            |
| POLICE STATION NAME [OTHER]               | TRAFFIC POLICE DIVISION HQ |
| Was notice of intended Prosecution given? | NO                         |
| If Yes, against whom?                     |                            |

### Circumstances of Accident

REFER TO POLICE REPORT - T/20180815/7002 LODGED AT TRAFFIC POLICE DIVISION HQ. ON 14 AUG 2018 AT ABOUT 1359, I ARRIVED AT SHANGRI-LA HOTEL WITH MY TOYOTA CHR (RED), CAR PLATE NO. SKE1913T, FOR AN OFFICIAL BRIEFING. I PARK MY VEHICLE AT THE GARDEN WING BASEMENT PARKING LOT. WHILE I WAS ABOUT TO LEAVE SHANGRI-LA AT 1735H, MINE IN-CAR CAMERA UNIT ALERTED ME THAT THERE WAS A SHOCK SUSTAIN DURING THE PARKING PERIOD. I IMMEDIATELY DID A VISUAL CHECK ON MY CAR AND FOUND SCRATCHES AND A SMALL CRACK ON MY LEFT FRONT BUMPER. I ALSO DID A VIDEO PLAY BACK AND FOUND A VOLVO MPV (SILVER), CAR PLATE NO. SDB8680R, HIT MY VEHICLE FRONT LEFT WHILE REVERSING (PICTURE AVAILABLE). THE SILVER VOLVO MPV IS MANEUVERING TO PARK AT THE OPPOSITE PARKING LOTS (HIGH RESOLUTION VIDEO AVAILABLE). IN-CAR CAMERA ALSO CAPTURED THE DRIVER ALIGHTING AFTER HE PARKED THE VEHICLE AND PROCEED ON TO THE HOTEL WITHOUT CHECKING ON THE ACCIDENT. I'VE ALSO INFORMED SHANGRI-LA HOTEL MANAGEMENT AND THEY AGREED TO LOOKED INTO THE CCTV UPON SUBMITTING THE POLICE REPORT. I LEFT SHANGRI-LA HOTEL AT 1742H.

### Attachment(s)

|   |                            |
|---|----------------------------|
| Are accident photos available for attachment? | YES                        |
| Was there any video captured by Car Camera?   | YES                        |
| Remarks/ Reasons:                             | PENDING VIDEO FROM INSURED |
| Was there any audio recorded?                 | NO                         |

### DETAILS OF OTHER VEHICLE PROPERTY 1

|                             |                   |
|-----------------------------|-------------------|
| Vehicle Registration Number | SGB8680R          |
| Vehicle Make/Model/Colour   | VOLVO/XC60/SILVER |
| Details Of Properties       |                   |
| Vehicle Category            | PRIVATE CAR       |
| Name of Driver              | UNKNOWN DRIVER    |
| NRIC/Passport Number        |                   |



## Police Report



**SINGAPORE  
POLICE FORCE**



T/20180815/7002

1 of 3

Report No: T/20180815/7002

Police Station Of Origin:  
Traffic Police Division HQ  
10 Ubi Avenue 3 SINGAPORE 408865  
Tel No: 65470000

## REPORT OF A TRAFFIC ACCIDENT

|  |                |                  |
|--|----------------|------------------|
| Date/Time Report Made:<br>15/08/2018 10:33 | Vide Report No | Station Diary No |
|--|----------------|------------------|

## Informant's Particulars

|  |            |                              |  |                           |
|--|------------|------------------------------|--|---------------------------|
| Name of Informant:<br>YEO HUANG YONG DANNY |            |                              | Address:<br>25 TERRASSE LANE #01-28 SINGAPORE 544776 |                           |
| ID Type / ID No.:<br>NRIC NO / S7331913G   |            |                              | Contact No.:<br>Home/Office:                         | Mobile: 96660806          |
| Nationality:<br>SINGAPORE CITIZEN          |            |                              | Email:<br>yhydanny@yahoo.com                         |                           |
| Sex:<br>Male                               | Age:<br>44 | Date of Birth:<br>27/08/1973 | Type of Informant:<br>Vehicle Owner                  | Institution / School Name |
| Race:<br>Chinese                           |            |                              | Language:<br>English                                 |                           |
| Occupation:<br>Civil Servant               |            |                              | Driving Licence Information:<br>Class:               | Date of Expiry:           |

## General Information of the Accident

|   |                                    |  |                                     |
|---|------------------------------------|--|-------------------------------------|
| Type of Accident:<br>Non-Injury<br>Hit and Run                | Drink Drive:<br>No                 | Date/Time of Accident:<br>14/08/2018 15:55 | Type of Location:<br>Car Park       |
| Location:<br><br>ORANGE GROVE ROAD                            |                                    |  |                                     |
| Weather:<br>Clear   | Road Surface:<br>Dry               | Road Speed Limit:<br>15 Km/h               |                                     |
| Traffic Flow:<br>Two Way                                      | Traffic Control:<br>Not Controlled | Traffic Volume:<br>No Traffic              |                                     |
| Type of Collision:<br>Moving Vehicle Against - Parked Vehicle |                                    |  | Anyone conveyed by ambulance:<br>No |

## Details of Vehicle Involved

| Vehicle No. | Type | Make | Model      | Color  | Condition        | No of Passenger |
|-------------|------|------|------------|--------|------------------|-----------------|
| SGB8680R    | Car  |      | Volvo      | Silver |                  | 1               |
| SKB1913T    | Car  |      | Toyota CHR | Red    | Slightly Damaged | 0               |

## Details of Person Involved

|                                 |                                |
|---------------------------------|--------------------------------|
| Any Pedestrian Involved: No     |                                |
| No. of Pedestrians Injured: NIL | Use of Pedestrian Crossing: NA |



Police Report



**SINGAPORE  
POLICE FORCE**



T/20180815/7002

Police Station Of Origin:  
Traffic Police Division HQ  
10 Ubi Avenue 3 SINGAPORE 408865  
Tel No: 65470000

3 of 3

Report No: T/20180815/7002

CONTINUATION OF REPORT

Sketch Plan

Informant is not able to provide sketch plan

Signature Of Officer Recording The Report:  
Not applicable

Signature Of Interpreter:  
Not applicable

Officer In Charge Of Case:  
TP / TPIB /  
KALESWARI PALANI  
Contact No.: 65476902

Authentication Stamp  
NP168

Signature Of Informant:  
The identity of the person making this report has  
been authenticated by SingPass. No signature is  
required.

Date/Time:  
15/08/2018 10:33

Classification Of Case:

## Police Report



**SINGAPORE  
POLICE FORCE**

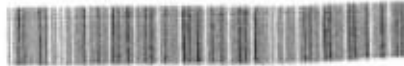

T/20180815/7002

2 of 3

Report No. T/20180815/7002

Police Station Of Origin:  
Traffic Police Division HQ  
10 Ubi Avenue 3 SINGAPORE 408865  
Tel No: 65470000

## CONTINUATION OF REPORT

|                                   |                      |  |                                   |
|-----------------------------------|----------------------|--|-----------------------------------|
| <b>Vehicle Owner</b>              |                      |  |                                   |
| Name                              | YEO HUANG YONG DANNY | ID No.                                 | S7331913G                         |
| Related Vehicle                   | NIL                  | Contact No.                            | 96660806                          |
| Hospital/Clinic                   | NIL                  | Class of Driving Licence & Expiry Date | Class: NIL<br>Date of Expiry: NIL |
| Date Treatment                    | NIL                  | Date Discharge                         | NIL                               |
| No. of Days granted Medical Leave | NIL                  | Degree of Injury                       | NIL                               |

Brief Details

On 14 Aug 2018 at about 1359H, I arrived at Shangri-La hotel with my Toyota CHR (Red), Car Plate No. SKB1913T, for an official briefing. I park my vehicle at the Garden Wing basement parking lot. While I was about to leave Shangri-La at 1735H, mine in-car camera unit alerted me that there was a shock sustain during the parking period.

I immediately did a visual check on my car and found scratches and a small crack on my left front bumper. I also did a video play back and found a Volvo MPV (Silver), Car Plate No. SDB8680R, hit my vehicle front left while reversing (Picture available). The Silver Volvo MPV is maneuvering to park at the opposite parking lots (High Resolution video available). In-car camera also captured the driver alighting after he parked the vehicle and proceed on to the hotel without checking on the accident.

I've also informed Shangri-La Hotel management and they agreed to looked into the CCTV upon submitting the police report. I left Shangri-La Hotel at 1742H

### SKETCH PLAN

VERIFIED BY AJAX MARS  
REPORTING OFFICER  
Jun Keat

|  |  |   |
|--|--|---|
| Policyholder's Signature / Date & Time | Driver's Signature (If driver is not the policyholder) / Date & Time | Witnessed by / Reporting Centre Personnel |
|--|--|---|

### Sketch Plan

A: SKB 1913T



Not Ashwin  
Punna 1.3.1  
BGP 2.1.1  
2 days  
8842.45

SKB 1913 T

Date :

[illegible]

Received the above goods in good order and condition

|  |  |
|--|--|
| <p><b>LKK Auto Consultants hence notify the Repairer of the following:</b></p> <ul style="list-style-type: none"> <li>• To resurvey before/after spray painting</li> <li>• To display damaged part(s) during resurvey</li> <li>• Parts prices are subject to confirmation</li> <li>• Third party survey is on a "Without Prejudice" basis</li> <li>• No illegal modification(s) is allowed</li> <li>• Supplementary item(s) must be resurveyed and subject to final approval from Insurance Company</li> </ul> |  |
|--|--|

RC AUTO

Acknowledged by Repairer  
Signature: \_\_\_\_\_  
Date: \_\_\_\_\_

Received by

E.&O.E.

Authorised Signature

## LKK Auto Consultants Pte Ltd (Co.Reg.No.199607198R)

51 Ubi Ave 1 #01-25, Paya Ubi Industrial Park

Singapore 408933

Tel: 6256-3561 Fax: 6844-8805 Email: sur@lkkauto.com; assignments@lkkauto.com

## VEHICLE DAMAGE INSPECTION REPORT

Our File No: CS/CT118016099/KSD3N2

Date: 12/10/2018

## REFERENCE

|                       |   |                      |                  |
|-----------------------|---|----------------------|------------------|
| Handling Insurer:     | China Taiping Insurance (Singapore) Pte. Ltd. | Policy No:           | DMPCSN1672731701 |
| Claimant Vehicle No : | SKB1913T                                      | Insured Vehicle No : | SGB8680R         |
| Date of Loss:         | 14/08/2018                                    | Nature of Claim:     | TP               |
|                       |   | Claim No:            | SNM18D04246C02   |

## DESCRIPTION &amp; IDENTIFICATION OF VEHICLE

|                             |                                     |             |              |
|-----------------------------|-------------------------------------|-------------|--------------|
| Reg No:                     | SKB1913T                            | Engine No:  | 2ZR8245048   |
| Make & Model:               | TOYOTA C-HR HYBRID, 1.8 E G CVT (A) | Chassis No: | ZYX102086525 |
| Reg. Date:                  | 18/12/2017 (Man. Year: 2017)        | Odometer:   | 12721 km     |
| Colour:                     | Metallic Maroon                     |             |              |
| Engine Capacity:            | 1797 cc                             |             |              |
| Market Value/New Car Price: | N/A                                 |             |              |
| Sum Insured (S\$):          | Market Value/New Car Price          |             |              |

## CONDITION OF VEHICLE AT THE TIME OF SURVEY

|                          |                         |                      |                          |                         |
|--------------------------|-------------------------|----------------------|--------------------------|-------------------------|
| General Condition:       | Steering (Serviceable): | Yes                  | Footbrake (Serviceable): | Yes                     |
| Handbrake (Serviceable): | Yes                     | Engine Modification: | No                       | Pre-accident Condition: |

## CONDITION OF TYRES

|                   |                  |                  |                  |
|-------------------|------------------|------------------|------------------|
| Front Tyre Size:  | 225/50R18        | Rear Tyre Size:  | 225/50R18        |
| Front Left Side:  | Bridgestone 9 mm | Rear Left Side:  | Bridgestone 9 mm |
| Front Right Side: | Bridgestone 9 mm | Rear Right Side: | Bridgestone 9 mm |

The above values represent the remaining tyre treads depth.

## COST OF CLAIMS

|                               | Repairer's    | Adjuster's    | Difference   | Diff %      |
|-------------------------------|---------------|---------------|--------------|-------------|
| Parts                         | 580.50        | 522.45        | 58.05        | 10.00       |
| Miscellaneous Items           | 0.00          | 0.00          | 0.00         |             |
| Labour                        | 350.00        | 320.00        | 30.00        | 8.57        |
| Paintwork Labour              | 0.00          | 0.00          | 0.00         |             |
| Towing                        | 0.00          | 0.00          | 0.00         |             |
| <b>Gross Total (S\$)</b>      | <b>930.50</b> | <b>842.45</b> | <b>88.05</b> | <b>9.46</b> |
| <b>+ GST 7.00/7.00% (S\$)</b> | <b>65.14</b>  | <b>58.97</b>  | <b>6.17</b>  | <b>9.47</b> |
| <b>Nett Amount (S\$)</b>      | <b>995.64</b> | <b>901.42</b> | <b>94.22</b> | <b>9.46</b> |

## INSPECTION

|                     |                          |  |
|---------------------|--------------------------|--|
| Date of Assignment: | 03/09/2018               |  |
| Date Inspected:     | 04/09/2018 Inspected At: | Rc Auto-160 Sin Ming (HQ)<br>160 SIN MING DRIVE, #06-20 SIN<br>MING AUTOCITY<br>Singapore 575722 |

Estimated Period of Repair: 2.0 days

Adjuster: KENNETH KONG

Manager: Hiew May Fung

NOTE: This report represents our findings at the time and place of inspection stated herein. Such inspection has been carried out to the best of our knowledge and ability but any other liability under any other circumstances is hereby expressly excluded.

## REPAIR DETAILS

### Reference

**Part Source:** MRM-SG      Version: 1.0 (Last Synchronised: 12 Oct 2018)  
**Parts:** M1-SUV      TOYOTA C-HR HYBRID 1.8 E G CVT (A) (Catalogue:Merimen Singapore 1.0)  
**Labour:** Repairer's      (Price-denominated Standard List)  
**Print Code:** (Unsubmitted, no print-code for SKB1913T)  
**Validity:** These estimates are valid only if they contain the print code (above) on all estimate pages, running page numbers with the END OF ESTIMATES marker on the last estimate page  
**Further Info:** Items/values not in reference catalogue are prefixed with an asterisk \*.

### Recommended Parts

| No.   | Qty | Part No. | Particulars   | Condition | Repairer's | Amount                           |
|---|-----|----------|---------------|-----------|------------|----------------------------------|
| 1   | 1   |          | *FRONT BUMPER | Cracked   | 580.50 F   | *580.50 FN                       |
|   |     |          |               |           |            | F=Franchise part. N=NetItemDisc. |
| Sub Total (S\$)                                   |     |          |               |           | 580.50     | 580.50                           |
| - Nett Item Discount on N Items 0.00/10.00% (S\$) |     |          |               |           | 0.00       | 58.05                            |
| Total Parts (S\$)                                 |     |          |               |           | 580.50     | 522.45                           |

Report was unsubmitted during this print-out.

## Recommended Miscellaneous Items

There are no new miscellaneous items selected.

## Recommended Labour

| No                      | Particulars             | Lab.Type | Repairer's | Amount |
|-------------------------|-------------------------|----------|------------|--------|
| <u>Labour Items</u>     |                         |          |            |        |
| 1                       | LABOUR CHARGES TO RENEW | New      | 150.00     | 120.00 |
| 2                       | SPRAY PAINTING          | New      | 200.00     | 200.00 |
| Gross Labour Cost (S\$) |                         |          | 350.00     | 320.00 |

Report was unsubmitted during this print-out.

< END OF ESTIMATES >