

SINGAPORE ACCIDENT STATEMENT

IMPORTANT NOTICE

1. Please report correctly the details of the accident to speed up the claims process.
2. This Form must be completed by the Policyholder and/or the Authorised Driver.
3. Information provided must be as truthful and accurate as possible. Any wilful misrepresentation or withholding of material facts may allow insurance companies to repudiate policy ability.
4. The issue and acceptance of this Form by insurance companies is not an admission of policy liability on the part of the insurance companies.
5. **Any false reporting may be referred to the Police for investigation.**
6. This report will be forwarded by the insurers of the GIA Records Management Centre established by the General Insurance Association of Singapore (GIA) for archiving and that copies of this report will, for a fee, be made available upon application by interested parties.
7. By the lodgement of this report to the insurers, you hereby consent to the archiving of this report at the centre and to copies of the report being made available aforesaid.

ACCIDENT STATEMENT

Date Of Report	04/09/2018 11:01
Date Of Accident	21/08/2018 12:30
Exact Location Of Accident	WALLICH STREET
Country/State of Loss	SINGAPORE

DETAILS OF OWN VEHICLE

Vehicle Registration Number	SKS4492G
Insured/Policyholder	
Name Of Registered Owner	YING MENG KIT SAMUEL (YING MINGJIE)
NRIC No	S7605162C
Email Address	NOEMAIL
Mobile Phone No	(LOCAL) +65-97928813
Alternative Phone No	OTHERS-97928813

Vehicle Particulars

Manufacturer	NISSAN
Model	LATIO 1.5LHB
Exact Purpose for which vehicle was being used at time of accident	PRIVATE USE
Are you claiming under your own insurance policy for repair to your vehicle?	NO
If No, Please state action to be taken	REPORTING ONLY
Vehicle Category	PRIVATE CAR

Insurance Company

Name of Insurance Company	NTUC INCOME INSURANCE CO-OPERATIVE LTD
Type Of Coverage	COMPREHENSIVE
Fleet Policy	NO
Policy Number	5093518010
Cover Note Number	

Driver

Name of Driver	YING MENG KIT SAMUEL (YING MINGJIE)
NRIC No	S7605162C
Date Of Birth	26/02/1976
Occupation	INDOOR
Date Of Driving Pass	01/06/2006
Driving Experience	12 YEARS AND 2 MONTHS
Gender	MALE
Mobile Number	(LOCAL) +65-97928813
Fax Number	
Contact Number	OTHERS-97928813
EEmail Address	NOEMAIL

Address	BLK 202 COMPASSVALE DRIVE #15-593
Postcode	540202
Was driver an employee of the Insured's Company	NO
If No, Relationship of the Driver with the Insured	OWNER
Vehicle Registration Number of Driver's Own Vehicle	- - -
Insurance Company of Driver's Own Vehicle	- - -

General Information of the Accident

Type Of Accident	CHAIN COLLISION
Weather Conditions	CLEAR
Road Surface	DRY

Other Information

Was any foreign vehicle involved in this accident?	NO
Number of vehicles involved in the accident	
Was any body injured in the Accident?	NO
Was any injured conveyed to hospital by ambulance?	NO
Was any other material or property damaged?	YES
I have been approached by unknown person(s) soliciting/offering accident claims assistance.	NO
Number of Passengers (Including Driver)	1

Details of Police Action

Was the accident reported to the police?	NO
If Yes, Please state which Police Station	
Was notice of intended Prosecution given?	NO
If Yes, against whom?	

Circumstances of Accident

PLS REFER TO THE ATTACHED STATEMENT.

Attachment(s)

Are accident photos available for attachment?	YES
Was there any video captured by Car Camera?	NO
Was there any audio recorded?	NO

DETAILS OF OTHER VEHICLE PROPERTY 1

Vehicle Registration Number	SHC3368J
Vehicle Make/Model/Colour	
Details Of Properties	
Vehicle Category	TAXI
Name of Driver	
NRIC/Passport Number	
Contact Number	
Address	
Postcode	
Insurance Company Name	
Nature Of Damage	
No. Of Passenger (Including Driver)	

DETAILS OF OTHER VEHICLE PROPERTY 2

Vehicle Registration Number	UNKNOWN
-----------------------------	---------

Vehicle Make/Model/Colour

Details Of Properties

Vehicle Category

PRIVATE CAR

Name of Driver

NRIC/Passport Number

Contact Number

Address

Postcode

Insurance Company Name

Nature Of Damage

No. Of Passenger (Including Driver)

Sketch Plan

SKETCH PLAN

IMPORTANT NOTICE

1. Please report **correctly** the details of the accident to speed up the claims process.
2. This Form must be **completed by the Policyholder and/or the Authorised Driver**.
3. Information provided must be as **truthful and accurate as possible**. Any wilful misrepresentation or withholding of material facts may allow insurance companies to **repudiate policy liability**.
4. The issue and acceptance of this Form by insurance companies is not an admission of policy liability on the part of the insurance companies.
5. **Any false reporting may be referred to the Police for investigation.**
6. The report will be forwarded by the insurers of the GIA Records Management Centre established by the General Insurance Association of Singapore (GIA) for archiving and that copies of this report will for a fee be made available upon application by interested parties.
7. By the lodgment of this report to the insurers, you hereby consent to the archiving of this report at the centre and to copies of the report being made available aforesaid.
8. **Consent under the Personal Data Protection Act (PDPA)**

I understand, acknowledge, agree and consent that:

- (a) My insurer, my workshop and the General Insurance Association of Singapore ("GIA") may/are permitted to collect, use, disclose and/or process my personal data/personal information set out in this [form] and any other personal information provided by me or possessed by my insurer (collectively the "Personal Information") and disclose and transfer such Personal Information to all insurer(s) who have insured vehicle(s) involved in this accident (all insurer(s) who have insured vehicle(s) involved in this accident shall be collectively referred to as the "Insurers"), the insurers' lawyers/law firms, the Monetary Authority of Singapore and any relevant government agency/authority (such as the police), for the purpose(s) of:
 - (i) processing, handling and/or dealing with my claims including the settlement of the claims and any necessary investigations relating to the claims;
 - (ii) investigating the accident and/or my claims;
 - (iii) carrying out and/or dealing with my instructions or responding to any enquiries by me;
 - (iv) administering my claims (including the mailing of correspondence, statements, invoices, reports or notices to me, which could involve disclosure of certain personal data about me to bring about delivery of the same as well as on the external cover of envelopes/mail packages); and/or
 - (v) complying with applicable law in administering, processing, handling and/or dealing with my claims (collectively the "Purposes")
- (b) all insurer(s) who have insured vehicle(s) involved in this accident and the insurers' lawyers/law firms, may/are permitted to collect, use, disclose and/or process my Personal Information for one or more of the above Purposes; and
- (c) my Personal Information may/can be disclosed by any of the Insurers and/or GIA to their third party service providers or agents (including their lawyers/law firms), which may be sited outside of Singapore, for one or more of the above Purposes.
- (d) my Personal Information will also be collected and used to compile claims history for the purpose of fraud detection, investigation and management in present and all future claims.
- (e) the information so collected under (d) above may be shared / disclosed:
 - (i) to all insurers and/or any other third parties that assist in evaluating, investigating, controlling or managing fraud, regulators, law enforcement and government agencies as reasonably required for the purposes stated, or
 - (ii) for complying with requirements under any regulations, laws or court orders.



Policyholder's Signature
Date & Time:



Driver's Signature
(If driver is not the policyholder)
Date & Time:



Reporting Centre Personnel's Signature
Name:
NRIC/FIN No.:

4/9/2018

Sketch Plan #2

SKETCH PLAN

Wallich Street

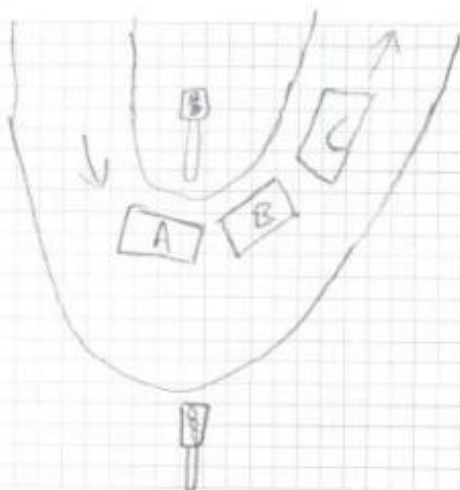

- A - SKS4492G
- B - SHC3368J
- C - unknown

DESCRIBE CIRCUMSTANCES OF THE ACCIDENT

~~Vehicle~~ Vehicle A was at this location just next to the traffic light ~~at~~ at a sharp bend when the impact happened banged into vehicle B as it stopped abruptly. Vehicle B stopped as the driver claimed when vehicle C also stopped.

However when A and B drivers came out of vehicles and noticed there was no damage ~~to~~ occurred to vehicle B ~~and~~ ^{but} in fact only slight dentage to vehicle A's number plate.

DECLARATION

I/We declare the foregoing particulars are true in every respect.

 Policyholder's Signature
 Date & Time:

 Driver's Signature
 (If driver is not the policyholder)
 Date & Time:

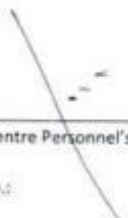
 18/9/2018
 Reporting Centre Personnel's Signature
 Name:
 NRIC/FIN No.:

Sketch Plan #3



Our Ref: MT/CA/TP/059/1009047-001/WJ/VU

28 Aug 2018

YING MENG KIT SAMUEL (YING MINGJIE)
BLK 202 #15-593
COMPASSVALE DRIVE
SINGAPORE 540202

Dear Policyholder

CLAIM NUMBER: MT/1009047-001
ACCIDENT INVOLVING SKS4492G / SHC3368J on 21 Aug 2018

We would like to inform you that a claim for S\$2,094.70 has been made against your motor policy.

We need to respond to this claim within seven days. We would appreciate it if you could provide us:

- additional evidence, if any, such as accident photographs, video clips or witnesses' statement
- information on whether you are making a claim against the other party

We wish to remind you that under this motor insurance policy, you are required to report the accident, whether there is damage or not, within 24 hours or the next working day after the accident at any of our reporting centres. If you have not done so, please report this accident to us immediately. Otherwise, we regret to inform you that we may not be able to handle the claim on your behalf.

You need not respond to us if you have already reported the accident and do not have any further information.

We wish to remind you not to admit liability, make offer or payment without informing us and getting our approval. If you are making a claim against another party or have instructed your workshop or lawyers to act on your behalf, please update us on the developments. This is important as any liability undertaken by you may have serious implication on the third party claim against you, and may result in us not being able to handle the claim for you.

If you have any queries, please contact our Customer Service Officers at 6788 6616 or email us at motor@income.com.sg.

Yours sincerely

Goh Peng Hong
Manager
Motor Insurance

Accident Photo



Accident Photo



Accident Photo



Accident Photo



Accident Photo



Accident Photo



Accident Photo



Accident Photo



Accident Photo



Accident Photo



Accident Photo



Accident Photo



Accident Photo

