

ASS. REC. BY:

REF:

CS/FCI18016036/Asbez

Special Instruction:

EMV/Verif

ASSIGNMENT (Office)

From (Person):

Mayehua

of

FCI

Date/Time:

3/18/18 @ 2:08pm

Estimated Cost:

Bill to:

OD (TP) / WS / TP RES / OD RES / EVA / INV / MV / CS

To Inspect Vehicle No:

3JN 4805B

Insured:

SHD 71403

at Workshop m/s

New truck leak

Tel:

67479241

of

1 Kaki Bkt Ave 6 # 01-43

Policy No:

Claim No:

D18006485MPSH

Sum Insured:

Excess:

Make of Veh:

(Client's Record)

D.O.A.

29/18/2018

CA / REV / REP. / REV 24 HRS

(up)

3/9/18

H.O.D. Endorsement:

Date/Time:

Person Contacted:

Suleyi

Vehicle IN/OUT

Date/Time	Action/Instruction (✓) Estimate
3/18/18	suleyi arrange on Monday, as she went admission to surety.
	SJN 11805B - X
	SHD 71403 - NS / INC 18015936 / KHD3
04/09/18 @ 15:49 p.m.	revert pending estimate from repairer to May via email.

DA: 29082018

ASS. REC. BY: Adrian Ling

REF:

ASSIGNMENT

From: _____ Date: _____

Estimated Cost: _____

OD / TP / WS / TP RES / OD RES / EVA / INV / MV

To Inspect Vehicle No: _____

at Workshop m/s _____

of _____

Insured: _____

Policy No. _____

Claims No. _____

Sum Insured: _____ Excess: _____

(Client's Record)

Make of Veh: _____

(Policy Condition)

Remark: The veh had commenced its
repair at the time of inspection.

N/S	O/S

Bal. or Market Value: _____

IDAC Accident Rpt: _____ Consistent? : Yes or No

GIA / PR Seen: _____ Consistent? : Yes or No

Est. Repairs: _____ days Res.: Yes or No

Lum Sum: _____ % 3 Val.: Yes or No

CA / REV / REP. / 24 HRS

Vehicle: IN / OUT

Date: _____ Person Contacted: _____

Veh No: SJN480SB. Yr Regn: 2009 / Feb.Type: M.Car / M.Cycle / Bus / Van / Lorry / Taxi / Prime Mover /

Truck / Trailer or

Make: Mit Lancer C.C. 1499.Colour: Black. A/C: Insured / Std / NI / NASp. Reading: 158309. T/Radio: Insured / Std / NI / NA

Eng/No: _____

C/No: JMYSRCY2A94003965Gen. Cond: Good / Fair / Poor / BurntSteering: In order / Jammed / Leaked / Burnt orBrake: In order / Jammed / Leaked / Burnt orModi: Nil / S/Rim / STD A/Rim orTyre Size: F: 205/60R16.R: 205/60R16.

BS / DUN / EXNOVA / GY / FS / LIZA / MIC / OHTSU / PIR / SUMI /

TOYO / YOKO or

Habibead

Front

Rear

R/Bal. 06 mm R/Bal. 06 mmL/Bal. 06 mm L/Bal. 06 mmD.O.A. _____ D.O.I. 03/09/18.Survey held at NHT.Des. of Damages Frnt / Rear / O/S / N/S / U/C / Rooftop or

The U/C / Chassis frame / Body Structure affected due to collision.

Date / Time Action / Instruction

TP 1st Cap.MV - 15KLTA - \$10,338.00 } Net - \$4,662.00MV: 15KPV: 10.3KNet: 4.7K.

RECEIVED 26 SEP 2018

25/09/18 Confirmed L/S \$4,000/- @ 5 days with Adrian
(\$5,711.00 Red - 59%)

Date/Time, File Pass to?

25/09/18

1)

Typist

Date/Time, File Return to?

2)

☐ : Preli. Report☒ : Final ReportDays Of Repair: 5Resurvey No. of Trip: 1Add Fee: ☐ : Site Insp (\$)☐ : Interview (\$)☐ : Tech. Invs (\$)☐ : Weekend (\$)Survey Fee: 170Transportation: 50S + RS, SI 90Photos 48

Others _____

TOTAL

318

Report Format :

Lump Sum / I.B.I: (\$ 4,000/- L/S)

MOTOR SURVEY ASSIGNMENT

Date	30-08-2018	Our Ref No. D18006485MFSH
Accident Date	29-08-2018	Claim Type. Third Party
Insured Vehicle	SHD7140S	Third Party Vehicle. SJN4805B
Survey Location	1 KAKI BUKIT AVE 6 BLK C #01-43 AUTOBAY@KAKI BUKIT	
Contact Person.	SUKYI	
Contact No.	67479241/ 0	Fax No. 67417276
Survey Type	WITHOUT PREJUDICE: LIABILITY UNCLEAR:	
Appointed Surveyor	LKK AUTO CONSULTANTS PTE LTD	
Contact Person	NA	Fax No. 68416315
Contact Number.	NA	

FOR DIRECT SETTLEMENT

Please submit to us the Tax Invoice together with letter of claim for Rental OR Loss of use (based on NIMA Benchmark rates) together with your survey report.

THIRD PARTY SURVEY REQUEST

Cc : Workshop	NEW HOCK TECK MOTOR PTE LTD	Attention. NIL
Cc : TP Solicitor	NA	TP Solicitor Fax No. NA
Officer Incharge	MAY CHUA	

IMPORTANT NOTE

Kindly submit the survey report via CWS within 14 days for survey assignment and 7 days for re-inspection.
This is a computer generated letter, no signature required.

➤ Back to OneMotoring

Enquire PARF/COE Rebate for Registered Vehicle

Vehicle Owner Particulars

Owner ID Type: Company
Owner ID: 4540N

Vehicle Details

Vehicle No.: SJN4805B
Vehicle to be Exported: No
Intended De-registration Date: 29 Aug 2018
Vehicle Make: MITSUBISHI
Vehicle Model: LANCER 1.5 MIVEC GLS 4A/T
Primary Colour: Black
Manufacturing Year: 2009
Engine No.: 4A910122722
Chassis No.: JMYSRCY2A9U003965
Maximum Power Output: 80.0 kW (107 bhp)
Open Market Value: \$20,676.00
Original Registration Date: 18 Feb 2009
First Registration Date: 18 Feb 2009
Transfer Count: 3
Actual ARF Paid: \$20,676.00

Intended PARF Rebate Details

PARF Eligibility: Yes
PARF Eligibility Expiry Date: 17 Feb 2019
PARF Rebate Amount: \$10,338.00

Intended COE Rebate Details

COE Expiry Date: 17 Feb 2019
COE Category: A - Car (1600cc & below)
COE Period(Years): 10
QP Paid: \$2.00
COE Rebate Amount: \$0.00
Total Rebate Amount: \$10,338.00

The information contained herein is correct as at 29 Aug 2018

OK



CONNECTING CAR BUYERS & SELLERS.

We'll handle your loans, insurance & other paperwork for FREE.

[Find out more](#)

[SEARCH](#)

[Advanced Search](#)

Used Car Comparison

--- Comparing 3 Vehicles ---

Mitsubishi Lancer EX 2.0A GT

[Add to Shortlist](#)

Mitsubishi Lancer EX 2.0A GLS

[Add to Shortlist](#)

Mitsubishi Lancer EX 2.0A GLS

[Add to Shortlist](#)

Use search bar above to see to compare.

[Clear All](#)
[Add all to Shortlist](#)
[Back to search result](#)

CAR DETAILS

Price	\$15,800	\$17,000	\$16,000	-
Instalment	\$2,239	\$2,410	\$2,268	-
Registration Date	10-Feb-2009	11-Feb-2009	23-Feb-2009	-
Manufactured	2008	2008	2008	-
Mileage	134,637 km	156,000 km	125,000 km	-
Transmission	Auto	Auto	Auto	-
Engine Cap	1,998 cc	1,998 cc	1,998 cc	-
Road Tax	\$1,210 /yr	\$1,210 /yr	\$1,210 /yr	-
Power	114.0 kW (152 bhp)	114.0 kW (152 bhp)	114.0 kW (152 bhp)	-
Curb Weight	1,427 kg	1,427 kg	1,427 kg	-
Features	Powerful 2.0 MIVEC Engine, Paddle Shifts, Cruise Control, Dual Airbags, Light And Rain Sensors, Keyless Entry/Start. Steering Wheel Audio Controls.	Powerful 2.0L MIVEC Engine Delivering 152Bhp And 199Nm Of Torque Mated To A Reliable 6 Speed Auto CVT Transmission With Paddle Shifters.	2.0L 16 Valve DOHC MIVEC With 6 Speed Auto CVT. SRS Airbags. ABS. Multi Function Steering. Cruise Control. Paddle Shifter. Keyless Entry, Start/Stop.	-
Accessories	Sports Rims, Leather Upholstery, Keyless Go, Factory Fitted Bodykit, Xenon Headlights, Reverse Sensors, Rear Spoiler, Original Audio System.	Factory Integrated CD Audio System, 16" Sports Rims, Premium Leather Upholstery, Fog Lamps, Solar Film, Reverse Sensors, Keyless Entry Start/Stop.	Leather Seats, Sports Rims, Sport Foot Pedal, Factory Fitted Audio, Reverse Sensors, Auto Headlights, Auto Rain Sensors, Front Fog Lights, Solar Film.	-
Description	Guaranteed Best Condition, Great For COE Renewal 5-10 Years Option With Full Servicing Record. Power And Responsive 2.0 Engine. Most Popular Lancer EX. Fiery Red Sporty And Monstrous Look. Accident Free, High Trade In Available With Up To 90% Flexible In House Loan Packages, Balloon Scheme And Bank Loan.	Well Kept Condition. Good For Short Term Usage. One Of The Best Sedan In The Market With Ample Space For A Family Of 5 And Powerful Enough To Carry The Family For Long Distance Journey In Comfort. Schedule A Test Drive Today. Viewing Is Strictly By Appointment Only.	Well Maintained And Serviced By C&C Agent. Good Paintwork. Parked In Shelter In Private Garage. High OMV With Low COE, Low Depreciation With High Deregistration Value. Price Negotiable. Please Call For Viewing.	-
COE	\$689	\$689	\$5,889	-
OMV	\$24,352	\$18,263	\$23,238	-
ARF	\$24,352	\$18,263	\$23,238	-
Depreciation	-	-	-	-
No. of Owners	2	3	2	-
Type of Vehicle	Sedan	Sedan	Sedan	-
Category	PARF Car, Premium Ad Car	PARF Car, Consignment Car	PARF Car, Direct Owner Sale	-
Availability	Available	Available	Available	-

SELLER INFORMATION

Shirley Hiew (LKK Auto)

From: Shirley Hiew (LKK Auto) <ShirleyHiew@lkkauto.com>
Sent: Tuesday, 4 September 2018 3:49 PM
To: MAYCHUA@MSFIRSTCAPITAL.COM.SG; 'Claim Workflow System'
Cc: ASSIGNMENTS@LKKAUTO.COM; sur@lkkauto.com; 'Nivitha (LKK Auto)'
Subject: RE: SURVEY ASSESSMENT - D18006485MFSH/1

Dear May,

Please be informed that we have inspected the vehicle SJN 4805B on 03/09/2018.

We are pending estimate from repairer.

Thank you.

Best Regards,

Shirley Hiew | Case Handler

LKK Auto Consultants Pte Ltd

Phone: 6256-3561 | email: Sur@lkkauto.com | fax: 6256-4315

Blk 51, Paya Ubi Industrial Park, Ubi Avenue 1, #02-25 | S(408933)

From: Nivitha (LKK Auto) [mailto:admin-d@lkkauto.com]
Sent: Friday, 31 August 2018 2:49 PM
To: 'Claim Workflow System' <cwsmotorclaims@msfirstcapital.com.sg>; ASSIGNMENTS@LKKAUTO.COM
Cc: MAYCHUA@MSFIRSTCAPITAL.COM.SG; sur@lkkauto.com
Subject: RE: SURVEY ASSESSMENT - D18006485MFSH/1

Dear Sir/Mdm,

Thank you for the assignment.

Please be informed repairer arrange survey on 03/09/2018.

BEST REGARDS,

G.Nivitha | Admin

LKK Auto Consultants Pte Ltd

Phone: 6841-1972 | email: assignments@lkkauto.com | fax: 6256-4315

Blk 51, Paya Ubi Industrial Park, Ubi Avenue 1, #02-25 | S(408933)

From: Claim Workflow System [mailto:cwsmotorclaims@msfirstcapital.com.sg]
Sent: Friday, 31 August 2018 2:08 PM
To: ASSIGNMENTS@LKKAUTO.COM
Cc: CWSMOTORCLAIMS@MSFIRSTCAPITAL.COM.SG; MAYCHUA@MSFIRSTCAPITAL.COM.SG
Subject: PRI: SURVEY ASSESSMENT - D18006485MFSH/1

Dear Sir/Mdm,

We refer to the above reference.

Please find attached the necessary documents for survey.

Kindly submit your report via CWS within the next 14 days.

Note: All the accident reports are uploaded into CWS for your perusal.

Best Regards,
Admin Team
Claim Workflow System
Motor Claims Department
MS First Capital Insurance Limited
Tel : 6507 3848
Fax : 6507 3849

PS: This is a system generated mail. Please do not reply to this mail.

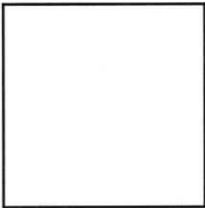

This email has been checked for viruses by AVG antivirus software.
www.avg.com

MSME 8112192 / SME Motor Pte Ltd - Kaki Bukit
 ENTRY DATE & TIME: 29/08/2018 17:38
 SUBMITTED BY: Chia Pei Ying

SINGAPORE ACCIDENT STATEMENT

IMPORTANT NOTICE

1. Please report correctly the details of the accident to speed up the claims process.
2. This Form must be completed by the Policyholder and/or the Authorised Driver.
3. Information provided must be as truthful and accurate as possible. Any wilful misrepresentation or withholding of material facts may allow insurance companies to repudiate policy ability.
4. The issue and acceptance of this Form by insurance companies is not an admission of policy liability on the part of the insurance companies.
5. **Any false reporting may be referred to the Police for investigation.**
6. This report will be forwarded by the insurers of the GIA Records Management Centre established by the General Insurance Association of Singapore (GIA) for archiving and that copies of this report will, for a fee, be made available upon application by interested parties.
7. By the lodgement of this report to the insurers, you hereby consent to the archiving of this report at the centre and to copies of the report being made available aforesaid.

ACCIDENT STATEMENT

Date Of Report 29/08/2018 17:38
 Date Of Accident 29/08/2018 15:10
 Exact Location Of Accident TONG WHATT RD
 Country/State of Loss SINGAPORE

DETAILS OF OWN VEHICLE

Vehicle Registration Number SJN4805B
Insured/Policyholder
 Name Of Registered Owner EZ-SWIFT CAR RENTAL & LEASING PTE LTD
 Co Reg No 201724540N
 Email Address NOEMAIL
 Mobile Phone No
 Alternative Phone No OFFICE-67477276

Vehicle Particulars

Manufacturer MITSUBISHI
 Model LANCER

Exact Purpose for which vehicle was being used at time of accident

Are you claiming under your own insurance policy for repair to your vehicle? NO

If No, Please state action to be taken THIRD PARTY

Vehicle Category PRIVATE CAR

Insurance Company

Name of Insurance Company NTUC INCOME INSURANCE CO-OPERATIVE LTD
 Type Of Coverage THIRD PARTY FIRE AND/OR THEFT
 Fleet Policy NO
 Policy Number 5094226262
 Cover Note Number

Driver

Name of Driver YEO KIM LONG
 NRIC No S8812211I
 Date Of Birth 10/04/1988
 Occupation INDOOR
 Date Of Driving Pass 09/07/2010
 Driving Experience 8 YEARS AND 1 MONTH
 Gender MALE
 Mobile Number (LOCAL) +65-88099966
 Fax Number
 Contact Number
 EMail Address NOEMAIL

Address	BLK 673 CHOA CHU KANG CRESCENT #05-397
Postcode	680673
Was driver an employee of the Insured's Company	NO
If No, Relationship of the Driver with the Insured	OTHER - HIRER
Vehicle Registration Number of Driver's Own Vehicle	-
	-
	-
Insurance Company of Driver's Own Vehicle	-
	-
	-

General Information of the Accident

Type Of Accident	SIDE SWIPE
Weather Conditions	CLEAR
Road Surface	DRY

Other Information

Was any foreign vehicle involved in this accident?	NO
Number of vehicles involved in the accident	
Was any body injured in the Accident?	NO
Was any injured conveyed to hospital by ambulance?	NO
Was any other material or property damaged?	YES
I have been approached by unknown person(s) soliciting/offering accident claims assistance.	NO
Number of Passengers (Including Driver)	1

Details of Police Action

Was the accident reported to the police?	NO
If Yes, Please state which Police Station	
Was notice of intended Prosecution given?	NO
If Yes, against whom?	

Circumstances of Accident

I SLOWED AT THE EXIT OF CARPARK OF THE WHARFT RESIDENCE TO CHECK FOR ONCOMING TRAFFIC. AFTER MAKING SURE THAT TRAFFIC WAS CLEAR, I PROCEED TO TURN LEFT. JUST WHEN MY VEHICLE WAS ALMOST INTO THE LANE, VEHICLE B SUDDENLY TRAVELLED AT A FAST SPEED, OVERTOOK A STATIONARY VEHICLE X WHICH WAS OBSTRUCTING THE TRAFFIC, WENT AGAINST THE TRAFFIC AND ENCROACHED INTO MY LANE AND COLLIDED ONTO THE FRONT RH PORTION OF MY VEHICLE AND CAUSED DAMAGES.

Attachment(s)

Are accident photos available for attachment?	YES
Was there any video captured by Car Camera?	NO
Was there any audio recorded?	NO

DETAILS OF OTHER VEHICLE PROPERTY 1

Vehicle Registration Number	SHD7140S
Vehicle Make/Model/Colour	
Details Of Properties	VEHICLE B
Vehicle Category	TAXI
Name of Driver	
NRIC/Passport Number	
Contact Number	
Address	
Postcode	
Insurance Company Name	
Nature Of Damage	
No. Of Passenger (Including Driver)	

Sketch Plan Pg. 1

SKETCH PLANIMPORTANT NOTICE

1. Please report correctly the details of the accident to speed up the claims process.
2. This Form must be completed by the Policyholder and/or the Authorised Driver.
3. Information provided must be as truthful and accurate as possible. Any wilful misrepresentation or withholding of material facts may allow insurance companies to repudiate policy liability.
4. The issue and acceptance of this Form by insurance companies is not an admission of policy liability on the part of the insurance companies.
5. Any false reporting may be referred to the Police for investigation.
6. The report will be forwarded by the Insurers of the GIA Records Management Centre established by the General Insurance Association of Singapore (GIA) for archiving and that copies of this report will for a fee be made available upon application by interested parties.
7. By the lodgment of this report to the insurers, you hereby consent to the archiving of this report at the centre and to copies of the report being made available aforesaid.
8. Consent under the Personal Data Protection Act (PDPA)

I understand, acknowledge, agree and consent that:

- (a) My insurer, my workshop and the General Insurance Association of Singapore ("GIA") may/are permitted to collect, use, disclose and/or process my personal data/personal information set out in this (form) and any other personal information provided by me or possessed by my insurer (collectively the "Personal Information") and disclose and transfer such Personal Information to all insurer(s) who have insured vehicle(s) involved in this accident (all insurer(s) who have insured vehicle(s) involved in this accident shall be collectively referred to as the "Insurers"), the Insurers' lawyers/law firms, the Monetary Authority of Singapore and any relevant government agency/authority (such as the police), for the purpose(s) of:
 - (i) processing, handling and/or dealing with my claims including the settlement of the claims and any necessary investigations relating to the claims;
 - (ii) investigating the accident and/or my claims;
 - (iii) carrying out and/or dealing with my instructions or responding to any enquiries by me;
 - (iv) administering my claims (including the mailing of correspondence, statements, invoices, reports or notices to me, which could involve disclosure of certain personal data about me to bring about delivery of the same as well as on the external cover of envelopes/mail packages); and/or
 - (v) complying with applicable law in administering, processing, handling and/or dealing with my claims, (collectively the "Purposes")
- (b) all insurer(s) who have insured vehicle(s) involved in this accident and the Insurers' lawyers/law firms, may/are permitted to collect, use, disclose and/or process my Personal Information for one or more of the above Purposes; and
- (c) my Personal Information may/can be disclosed by any of the Insurers and/or GIA to their third party service providers or agents (including their lawyers/law firms), which may be sited outside of Singapore, for one or more of the above Purposes.
- (d) my Personal Information will also be collected and used to compile claims history for the purpose of fraud detection, investigation and management in present and all future claims.
- (e) the information so collected under (d) above may be shared / disclosed:
 - (i) to all insurers and/or any other third parties that assist in evaluating, investigating, controlling or managing fraud, regulators, law enforcement and government agencies as reasonably required for the purposes stated, or
 - (ii) for complying with requirements under any regulations, laws or court orders.



Policyholder's Signature
Date & Time:

Driver's Signature
(If driver is not the policyholder)
Date & Time:

Reporting Centre Personnel's Signature
Name:
NRIC/FIN No.:

NEW HOCK TEE

Sketch Plan #2 Pg. 1

SKETCH PLAN

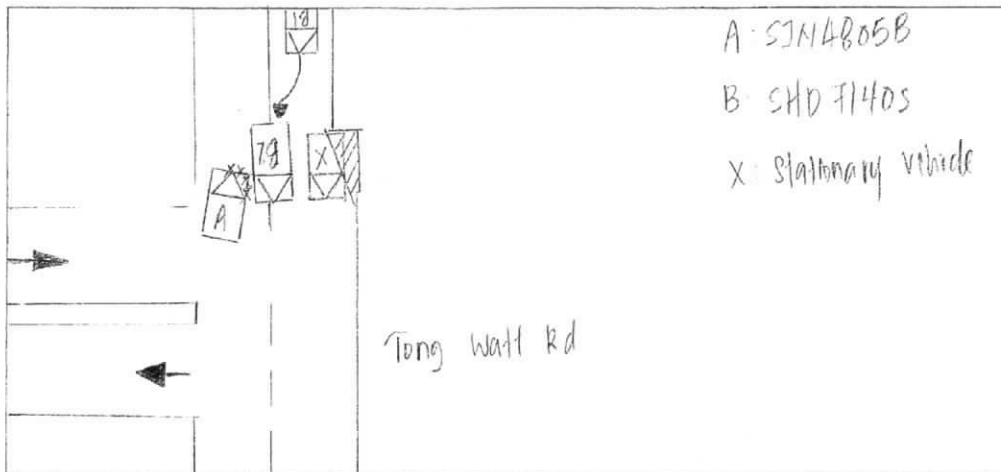

DESCRIBE CIRCUMSTANCES OF THE ACCIDENT

I slowed at the exit of carpark of The Wharf residence to check for oncoming traffic.

After making sure that traffic was clear, I proceeded to turn left.

Just when my vehicle was almost into the lane.

van "B" suddenly travelled at a fast speed overtook a stationary vehicle "X" which was obstructing her traffic, went against the traffic, encroached into my lane and collided onto the front RH portion of my vehicle and caused damaged.

DECLARATION

I/We declare the foregoing particulars are true in every respect.



Policyholder's Signature
Date & Time:

Driver's Signature
(If driver is not the policyholder)
Date & Time:

29/8/18 5.05pm
Reporting Centre Personnel's Signature
Name:
NRIC/FIN No.:



新福德車廠私人有限公司 - 1st Cap

NEW HOCK TECK MOTOR PTE. LTD.

1 Kaki Bukit Ave 6, Blk C #01-43 Autobay@Kaki Bukit, Singapore 417883

Email: admin@nhtmotor.com Website: www.nhtmotor.com

Tel: 6747 9241 Fax: 6741 7276

UEN: 201718370K

30/08/2018

Blk 1 Kaki Bukit Ave 6

01-43

Singapore 417883

TP 1st Cap

Shirley

Accident date: 29/08/2018

Estimated repair cost for vehicle no: SJN4805B MITSUBISHI LANCER 1.5 A '09

S/n	Qty	Items / Nett	U/price	Amount
1	1	Front Bonnet Distorted		\$671.00 ✓
2	2	Front Bonnet Hinge Nre new	\$84.00	\$168.00 X
3	1	Front Bonnet Insulator 2 Nre		\$187.00 X
4	8	Front Bonnet Insulator Clip 1 Nre	\$6.50	\$52.00 X
5	1	Front Bonnet Lock Nre new		\$108.00 X
6	1	Front R/H Head Lamp crushed		\$652.00 ✓
7	1	Front R/H Fender Distorted		\$573.00 ✓
8	1	Front R/H Fender Top Side Cover Nre new		\$36.00 X
9	1	Front R/H Fender Cowling 2 Nre		\$128.00 X
10	10	Front R/H Fender Cowling Clip 1 Nre	\$6.50	\$65.00 X
11	1	Front Bumper Distorted		\$738.00 ✓
12	1	Front R/H Bumper Side Retainer new		\$38.00 ✓
13	1	Front R/H Bumper Fog Lamp Cover Nre new		\$64.00 X
14	10	Front Bumper Clip new	\$6.50	\$65.00 300
15	1	Front Bumper Top Rubber Nre new		\$58.00 X
16	1	Front Bumper Lower Spoiler (Special Nett) Missing		\$680.00 300/sr
17	1	Front Bumper Bumper Towing Cover old		\$28.00 ✓
18	1	Front Bumper Center Lower Garnish Nre new		\$232.00 X
19	1	Front Bumper Reinforcement Besta		\$286.00 ✓
20	1	Front Support Panel Repit		\$893.00 X
21	1	Front Support Panel Top Cover Nre new		\$83.00 X
22	8	Front Support Panel Top Cover Clip Nre new	\$6.50	\$52.00 X
23	1	Front Grille & Chrome Assy crushed		\$367.00 ✓
24	1	Front Grille Emblem Logo new		\$47.00 ✓
25	1	Front Number Plate Nre new		\$50.00 X

31430

SN: 300

3087

Subtotal :- \$6,321.00

Labour charges

To remove & refit air-con condenser, radiator, fan motor
& top up gas

\$380.00 X

To check wiring

~~\$60.00~~ 30

Tuff kote

\$150.00 X

Panel beating

1630
~~\$1,400.00~~ 700

Spray painting

~~\$1,400.00~~ 800

Subtotal :- \$3,390.00

Total:- \$9,711.00

total 5017.00

h/s AK

OS Days

4/c

LKK Auto Consultants hence notify
the Repairer of the following:

- To resurvey before/after spray painting
- To display damaged part(s) during resurvey
- Parts prices are subject to confirmation
- Third party survey is on a "Without Prejudice" basis
- No illegal modification(s) is allowed
- Supplementary item(s) must be resurveyed and
is subject to final approval from Insurance Company

Acknowledged by Repairer

Signature:

Date:



LKK Auto Consultants Pte Ltd

51 Ubi Ave 1 #01-25 Paya Ubi Industrial Park, Singapore 408933

TEL: 6256 3561 FAX: 6256 4315

Reg. No: 199607198R GST Reg. No. 19-9607198-R

Affiliated to Federation Internationale Des Experts En Automobile				
FIRST CAPITAL INSURANCE LTD			Ref : CS/FCI18016036/Asbe2	
36 ROBINSON ROAD #16-01 CITY HOUSESINGAPORE 068877			Date : 26-10-2018	
			Code : FCI2	
1. Policy Particulars :- THIRD PARTY CLAIM				
Insured Veh.	SHD 7140S	Veh. Inspected	SJN 4805B	
Policy No.		Coverage (\$)	0.00	
Claim No.	D18006485MFSH	Excess (\$)	0.00	
Assign From	MAY CHUA	Assign Date	31/08/2018	
2. Vehicle Particulars & Condition				
Make & Model	MITSUBISHI LANCER	c.c	1499	
Engine No.	HIDDEN	Year of Reg.	2009	
Chassis No.	JMYSRCY2A9U003965	Colour	BLACK	
Odometer	158309	Steering	IN ORDER	
Brakes	IN ORDER	Modification	SPORTS RIM	
General	GOOD			
3. Conditions of Tyres				
	Size	Make	Balance	
R/H Front Tyre	205/60 R16	HABILEAD	6 mm	
L/H Front Tyre	205/60 R16	HABILEAD	6 mm	
R/H Rear Tyre	205/60 R16	HABILEAD	6 mm	
L/H Rear Tyre	205/60 R16	HABILEAD	6 mm	
4. Description of Damages				
THE VEHICLE SUSTAINED DAMAGES AT THE FRONT PORTION. DAMAGES SEE DETAILS.				
5. General Information				
Accident Date	29/08/2018	Inspection Date	03/09/2018	
Survey held at	NEW HOCK TECK MOTOR PTE LTD 1 KAKI BUKIT AVENUE 6 #01-43 AUTOBAY @ KAKI BUKIT SINGAPORE 417883			
5a. Remarks				
A)DAMAGES CONSISTENT TO ACCIDENT REPORT. B)THE INSPECTION WAS CONDUCTED ON A"WITHOUT PREJUDICE" BASIS. C)IN ACCORDANCE TO YOUR INSTRUCTIONS, WE HAVE NOT AUTHORISED REPAIRS.				
5b. Estimate Days of Repair				
ESTIMATED NORMAL PERIOD FOR REPAIR:		5 Working Days		



LKK Auto Consultants Pte Ltd

51 Ubi Ave 1 #01-25 Paya Ubi Industrial Park, Singapore 408933

TEL: 6256 3561 FAX: 6256 4315

Reg. No: 199607198R GST Reg. No. 19-9607198-R

Page No.:1 of 2

ADJUSTMENT ON REPAIR COST FOR VEHICLE NO. SJN 4805B

Qty	Description of Parts	Condition	Estimate By Workshop (\$)	Our Adjusted (\$)
<u>REPLACEMENT OF PARTS</u>				
1	FRONT BONNET	DISTORTED	671.00	671.00
2	FRONT BONNET HINGE @\$84.00	NOT NECESSARY	168.00	-
1	FRONT BONNET INSULATOR	NOT NECESSARY	187.00	-
8	FRONT BONNET INSULATOR CLIP @\$6.50	NOT NECESSARY	52.00	-
1	FRONT BONNET LOCK	NOT NECESSARY	108.00	-
1	FRONT R/H HEAD LAMP	CRACKED	652.00	652.00
1	FRONT R/H FENDER	DISTORTED	573.00	573.00
1	FRONT R/H FENDER TOP SIDE COVER	NOT NECESSARY	36.00	-
1	FRONT R/H FENDER COWLING	NOT NECESSARY	128.00	-
10	FRONT R/H FENDER COWLING CLIP @\$6.50	NOT NECESSARY	65.00	-
1	FRONT BUMPER	DISTORTED	738.00	738.00
1	FRONT R/H BUMPER SIDE RETAINER	NECESSARY	38.00	38.00
1	FRONT R/H BUMPER FOG LAMP COVER	NOT NECESSARY	64.00	-
10	FRONT BUMPER CLIP @\$6.50	NECESSARY	65.00	30.00
1	FRONT BUMPER TOP RUBBER	NOT NECESSARY	58.00	-
1	FRONT BUMPER TOWING COVER	DEFORMED	28.00	28.00
1	FRONT BUMPER CENTER LOWER GARNISH	NOT NECESSARY	232.00	-
1	FRONT BUMPER REINFORCEMENT	BENT	286.00	286.00
1	FRONT SUPPORT PANEL	TO REPAIR SEE LABOUR	893.00	-
1	FRONT SUPPORT PANEL TOP COVER	NOT NECESSARY	83.00	-
8	FRONT SUPPORT PANEL TOP COVER CLIP @\$6.50	NOT NECESSARY	52.00	-
1	FRONT GRILLE & CHROME ASSY	CRACKED	367.00	367.00
1	FRONT GRILLE EMBLEM LOGO	NECESSARY	47.00	47.00
1	FRONT NUMBER PLATE	NOT NECESSARY	50.00	-
	LESS 10% DISCOUNT		-	-343.00
			5,641.00	3,087.00
<u>SPECIAL NETT ITEMS</u>				
1	FRONT BUMPER LOWER SPOILER (SN)	MISSING	680.00	300.00
			680.00	300.00

Report Ref No. CS/FCI18016036/Asbe2

**LKK Auto Consultants Pte Ltd**

51 Ubi Ave 1 #01-25 Paya Ubi Industrial Park, Singapore 408933

TEL: 6256 3561 FAX: 6256 4315

Reg. No: 199607198R GST Reg. No. 19-9607198-R

Page No.:2 of 2

Qty	Description of Parts	Condition	Estimate By Workshop (\$)	Our Adjusted (\$)
	LABOUR			
	TO REMOVE & REFIT AIR-CON CONDENSER, RADIATOR, FAN MOTOR & TOP UP GAS.		380.00	-
	TO CHECK WIRING.		60.00	30.00
	TUFF KOTE.	NOT NECESSARY	150.00	-
	PANEL BEATING. INCLUSIVE OF THE REPAIR OF FRONT SUPPORT PANEL.		1,400.00	700.00
	SPRAY PAINTING.		1,400.00	900.00
			3,390.00	1,630.00
	GRAND TOTAL		9,711.00	5,017.00
RECOMMENDED COST OF LUMP SUM REPAIRS (TO ITS PRE-ACCIDENT CONDITION)				4,000.00

Report Ref No. CS/FCI18016036/Asbe2

MARKET VALUE: \$15,000.00(EST)-LTA REIMBURSEMENT VALUE: \$10,338.00=NETT VALUE: \$4,662.00

ADRIAN LING WAI PING

B.Eng,AMSOE,AMIRTE,AMSAE-A,M.MATAI

Licensed Appraiser

DISCLAIMER OF LIABILITY TO THIRD PARTIES:- This Report is made solely for the use and benefit of the Client named on the front page of this Report.

No liability of responsibility whatsoever, in contract or tort, is accepted to any third party who may rely on the Report wholly or in part. Any third party acting or relying on this Report, in whole or in part, does so at his or her own risk.