

22/03/2002

ASS. REC. BY:

REF:

CS/ATL18016017/Kthn2

Special Instruction:

Surveyor:

Kenneth

ASSIGNMENT (Office)

Meliman.

From (Person):

Aashween

of

ATL

Date/Time: 31082018 11:44pm

Estimated Cost:

Bill to:

OD / TP / WS / TP RES / OD RES / EVA / INV / MV / CS

To Inspect Vehicle No:

SLF 141C

Insured:

SLS 2827B

at Workshop m/s

Massive Trading

Tel:

9108 2728

of

Blk 5038 PMK Ind Park 3 A 01-405

Policy No:

Claim No:

Sum Insured:

Excess:

Make of Veh:

D.O.A.

30082018

(Client's Record)

CA / REV / REP. / REV 24 HRS 'WP'

H.O.D. Endorsement:

Date/Time:

03092018 11:55am

Person Contacted:

Anthony

Vehicle ☒ IN / OUT

Date/Time

Action/Instruction (✓) Estimate

SLF 141C - NS / GNC 16013841 / Hthn2

DCA: 05-103016

SLS 2827B - x

Lump Sum \$4000/-, 5days (Red: 5064.68 : 55%)

ASS. REC. BY:

REF:

A6 /

Kenneth

ASSIGNMENT

From:

Date:

Estimated Cost:

OD / TP / WS / TP RES / OD RES / EVA / INV / MV

To inspect Vehicle No:

at Workshop m/s

of

Insured:

Policy No.

Claims No.

Sum Insured:

Excess:

(Client's Record)

Make of Veh:

(Policy Condition)

Remark: The veh had commenced its repair at the time of inspection.

Bal. or Market Value:

IDAC Accident Rpt:

Consistent? : Yes or No

GIA / PR Seen:

Consistent? : Yes or No

Est. Repairs:

06

days

Res.:

Yes or No

Lum Sum:

20

%

3 Val.:

Yes or No

CA / REV / REP. / 24 HRS

Date:

Person Contacted:

Vehicle: IN / OUT

Veh No:

SLF 141C

Yr Regn:

08, 16

Type: M.Car / M.Cycle / Bus / Van / Lorry / Taxi / Prime Mover /

Truck / Trailer or

Make:

Honda Vezel

c.c.

1498

Colour:

N. Blue

A/C:

Insured / Std / NI / NA

Sp. Reading

164346

T/Radio:

Insured / Std / NI / NA

Eng/No:

C/No:

RU 1

1111263

Gen. Cond: Good / Fair / Poor / Burnt

Steering: Inoper / Jammed / Leaked / Burnt or

Brake: Inoper / Jammed / Leaked / Burnt or

Modl: Nil / S/Rim / STD / RIM or

Tyre Size:

F:

215/60R16

BS / DUN / EXNOVA / GY / FS / LIZA / MIC / OHTSU / PIR / SUMI /
TOYO / YOKO or

Front

R/Bal.

9

mm

Rear

R/Bal.

9

mm

L/Bal.

9

mm

L/Bal.

9

mm

D.O.A.

30/8/18

D.O.I.

3/9/18

Survey held at

Des. of Damages: Frt / Rear / O/S / N/S / UIC / Rooftop or

The UIC / Chassis frame / Body Structure affected due to collision.

Date / Time

Action / Instruction

19 File pass to Catherine, GIA & En not may

RECEIVED 08 OCT 2018

Date/Time, File Pass to?

1) 8/10 Typist

Date/Time, File Return to?



Prell. Report



Final Report

Days Of Repair:

5

Resurvey No. of Trip:

Add Fee:



Site Insp (\$



Interview (\$



Tech Invs (\$



Weekend (\$

Survey Fee:

Transportation:

250

S + RS \$

20

Factors

Others

TOTAL

270

Report Format :

Lump Sum / I.B.I. (\$

TP

4000/-

- Pre repair inspection request - SLF141C VS SLS2827B (OI) DOA: 30/08/2018

From: Mithoosingh, Aashweenjeetkaur
To: admin-a@lkkauto.com, assignments@lkkauto.com
Cc: Tan, Lily (AIG); Fong, Andy-SY; Kaur, Baljit; Chin, Lee-Ying; Abu Kassim, Noor Mariesa; Md Ishak, Mohd Imran; Lim, Sheng Yang; Azlan, Syazairdina; Chan, Yoke Shi
Sent: Friday, 31 August, 2018 4:44:51 PM
Attachments: 20180831144546891.pdf

Hi,

Please refer to the enclosed request from **Teo Keng Siang LLC**.

Kindly carry out Policy coverage verification first before conducting the pre-repair inspection within 48 hours

If you have any queries/concerns, please let us know.

Kindly assist to assign **Kenneth Kong** as **Single Joint Expert** as requested.

Thanks and regards,

Aashweenjeet Kaur (Aashween)
AIG
Express Claims Adjuster II
SG Claims Operations | AIG Shared Services

From: Janice Kee [mailto:janice.kee@ksteoptr.com]

Sent: Friday, August 31, 2018 4:37 PM

To: Mithoosingh, Aashweenjeetkaur

Cc: Tan, Lily (AIG); Fong, Andy-SY; Kaur, Baljit; Chin, Lee-Ying; Abu Kassim, Noor Mariesa; Md Ishak, Mohd Imran; Lim, Sheng Yang; Azlan, Syazairdina; Chan, Yoke Shi; Anthony Cheong

Subject: Re: - PRE-REPAIR INSPECTION - ACCIDENT INVOLVING OUR INSURED VEHICLE SLS2827B AND SLF141C ON 30/08/2018

Dear Sir

Our client has agree to the usage of your **Kenneth Kong** from LKK Auto Consultants Pte Ltd as the Single Joint Expert to conduct the Pre-Repair Survey.

Kindly proceed to engage your **Kenneth Kong** from LKK Auto Consultants Pte Ltd to perform the said Pre-Repair Survey in accordance to the NIMA Protocol.

Thank you.

Regards,
Janice Kee
c/o Teo Keng Siang LLC
111 North Bridge Road,
#29-07/08 Peninsula Plaza,
Singapore 179098
Tel: 6333 4222 Fax: 6333 5676

03092018 @ 11:55am
Anthony Ven in
Kenneth

2018-08-31 14:54 GMT+08:00 Mithoosingh, Aashweenjeetkaur <Aashweenjeetkaur.Mithoosingh@aig.com>:



This is a secure, encrypted message. To read it, open the attachment.

这是安全加密信息。如要阅读此信息，请开启附件。

นี่คือการรักษาความปลอดภัยของข้อความที่เข้ารหัสกับเพื่อนบ้านให้ปลอดภัยที่แน่นอน

이것은 안전하고 암호화된 메시지입니다. 그것을 읽으려면 첨부 파일을 엽니다.

Ini adalah pesan, aman terenkripsi. Untuk membacanya, membuka attachment.

[Click here](#) by 2018-09-07 14:54 +08 to read your message. After that, open the attachment.

[More Info](#)

Disclaimer: This email and its content are confidential and intended solely for the use of the addressee. Please notify the sender if you have received this email in error or simply delete it.

Secured by Proofpoint Encryption, Copyright © 2009-2017 Proofpoint, Inc. All rights reserved.

IMPORTANT NOTICE:

The information in this email (and any attachments) is confidential. If you are not the intended recipient, you must not use or disseminate the information. If you have received this email in error, please immediately notify me by "Reply" command and permanently delete the original and any copies or printouts thereof. Although this email and any attachments are believed to be free of any virus or other defect that might affect any computer system into which it is received and opened, it is the responsibility of the recipient to ensure that it is virus free and no responsibility is accepted by American International Group, Inc. or its subsidiaries or affiliates either jointly or severally, for any loss or damage arising in any way from its use.

From: Aashweenjeet Kaur.Mithoosingh@aig.com

To: janice.kee@ksteoptr.com

Cc: Lily.Tan@aig.com ,Andy-SY.Fong@aig.com ,Baljit Kaur@aig.com ,Lee-

Ying.Chin@aig.com ,NoorMariessa.AbuKassim@aig.com ,Imran.Ishak@aig.com ,ShengYang.Lim@aig.com ,Syazairdina.Azlan@aig.com ,yokeshi.chan@aig.com

Subject: AIGENCRYPT - PRE-REPAIR INSPECTION - ACCIDENT INVOLVING OUR INSURED VEHICLE SLS2827B AND SLF141C ON 30/08/2018

Date: Fri, 31 Aug 2018 08:54:47 +0000

Without Prejudice

Your Reference : TKSF/M492-ACC-40786.18/sf(mc)
Our Reference : SLS2827B

Dear Sir/Madam,

We refer to your Notice of Accident of even date.

We intend to conduct a pre-repair survey of the damage to your client's/your customer's vehicle jointly with your client/your motor workshop. We propose to use one of the motor surveyors named in the attached list to conduct the joint pre-repair survey as a single joint expert.

Name of Surveyor	Company Name
Ken Wong	AIG Asia Pacific Insurance Pte Ltd
Kumar Uthaya	AIG Asia Pacific Insurance Pte Ltd
Fong Soon Yee	AIG Asia Pacific Insurance Pte Ltd
Lawrence Ng Chun Kee	Priority Services
Jeffrey Ong Leng Kiat	Priority Services
Jimmy Lee	Priority Services
EC Looi	Automobile Inspection Services Pte Ltd
Pang Kiah Keen (Frankie)	Formteam Adjusters Pte Ltd
Ng You Han	Formteam Adjusters Pte Ltd
Soon Han Xin (Gary)	Formteam Adjusters Pte Ltd
Chow Bo Xiong	Formteam Adjusters Pte Ltd
Chua Soo Teck (Benjamin)	Formteam Adjusters Pte Ltd
Kalvin Ang	LKK Auto Consultants Pte Ltd
Xing Guo Qiang	LKK Auto Consultants Pte Ltd
Marcus Chua	LKK Auto Consultants Pte Ltd
Mohamad Taufikh	LKK Auto Consultants Pte Ltd
Adrian Ling	LKK Auto Consultants Pte Ltd
Mohammed Rasul	LKK Auto Consultants Pte Ltd
Kenneth Kong	LKK Auto Consultants Pte Ltd

Please let us know within two (2) working days whether you agree to the appointment of any of these motor surveyors as a single joint expert. You may select one or more of the listed motor surveyors. We will bear the cost of the pre-repair survey carried out by the single joint expert.

Thanks and regards,

Aashweenjeet Kaur (Aashween)

AIG

Express Claims Adjuster II

SG Claims Operations | AIG Shared Services

From: Janice Kee [mailto:janice.kee@ksteoptr.com]

Sent: Friday, August 31, 2018 2:43 PM

To: Tan, Lily (AIG); Fong, Andy-SY; Kaur, Baljit; Chin, Lee-Ying; Abu Kassim, Noor Mariessa; Md Ishak, Mohd Imran; Chan, Yoke Shi; Supramaniam, Darshene

Cc: Anthony Cheong

Subject: Pre Repair Survey for SLF 141 C (Your Ref: SLS 2827 B Our Ref: TKSF/M492-ACC-40786.18/sf)

Dear Sir,

We attach herewith our Pre-repair survey letter for your attention.

Kindly let us have the surveyor list for our attention.

Thank you.

Regards,
Janice Kee
c/o Teo Keng Siang LLC
111 North Bridge Road,
#29-07/08 Peninsula Plaza,
Singapore 179098
Tel: 6333 4222 Fax: 6333 5676

Teo Keng Siang LLC

Advocates & Solicitors • Notary Public • Commissioner For Oaths

111 North Bridge Road #29-07/08 Peninsula Plaza Singapore 179098
ROC: 201510228C GST Reg No.: 201510228C

Tel: 6333 4222 Fax: 6333 5676 / 5688
Email: KSTEOCO@singnet.com.sg
(FAX - NOT FOR SERVICE OF COURT DOCUMENTS)

Our Ref : TKSF/M492-ACC-40786.18/sf (mc)
Your Ref : SLS 2827 B
Date : 31 August 2018

Secretary in charge: Janice
Tel : 6333 4222 (ext 60)
Fax : 6333 5676 / 6333 5688
Email : janice.kee@ksteoptr.com

To: AIG Asia Pacific Insurance Pte. Ltd
AIG Building
78 Shenton Way
#07-16
Singapore 079120
Attn: Motor Claims Dept

WITHOUT PREJUDICE
BY PDX# 8181 & FAX 6835 7416 ONLY

Cc: Peter Kheng (Owner & Driver)
Blk 208 New Upper Changi Road
#03-685
Singapore 460208

BY POST ONLY
PDX Intercompany Exchange Pte Ltd



010808600479

FROM **TEO KENG SIANG LLC**
PDX Box No. **8902**

Dear Sirs

RE: ACCIDENT INVOLVING SLF 141 C / SLS 2827 B ON 30/8/18 ALONG CAIRNHILL ROAD TOWARDS ORCHARD ROAD

We are instructed by **Lightswift Limo Service** to notify you of a road traffic accident on 30/8/18 at about 18:10 hours at **ALONG CAIRNHILL ROAD TOWARDS ORCHARD ROAD** involving our client's vehicle registration number **SLF 141 C** and vehicle registration number **SLS 2827 B** driven by you at the material time. A copy of our client's Singapore accident statement is enclosed. Kindly let us have a copy your Singapore accident statement report on an urgent basis.

As a result of the accident, our client's vehicle has been damaged. Before our client proceed to repair the damaged vehicle, please let us know within 2 working days of your receipt of this notice whether you or your insurer would like to conduct a pre-repair survey of the vehicle. If we do not receive any reply from you within the stipulated timeline, our client shall proceed to repair the vehicle without further reference to you.

Please note that our client's motor vehicle **SLF 141 C** is now at the following workshop:-

Massive Trading & Auto
Blk 5038 Ang Mo Kio Industrial Park 2
#01-405
Singapore 569541
Contact: 9108 2728 Anthony

Yours faithfully,

M/s Teo Keng Siang LLC
encs

****Survey was conducted by:-**

Name of Surveyor:

Date of Survey:

Time of Survey:

Signature

Teo Keng Siang
LL.M(Singapore),
LL.B (Hons) (Singapore)

Wong Yong Sheng, Kenneth
LL.B (Hons) University of Bristol

Joseph Tan Chin Aik
LL.B (Hons) Singapore
PGDE (NTU/NIE)

Denise Tay (LKKAUTO)

From: Janice Kee <janice.kee@ksteoptr.com>
Sent: Friday, 5 October 2018 5:01 PM
To: Ng, Grace-TA
Cc: Admin-D (LKKAUTO)
Subject: Re: agreeable of cost of repair amount

Dear Grace

5 days recommendation.

Thank you.

Regards,
Janice Kee
c/o Teo Keng Siang LLC
111 North Bridge Road,
#29-07/08 Peninsula Plaza,
Singapore 179098
Tel: 6333 4222 Fax: 6333 5676

On Fri, Oct 5, 2018 at 4:53 PM, Ng, Grace-TA <Tianaigrace.Ng@aig.com> wrote:

Dear Janice,

What is the repair days recommended by LKK?

LKK have not uploaded report in Merimen.

Best Regards,

Ms. Grace Ng

AIG

Complex Claims Examiner

Claims | AIG Asia Pacific Insurance Pte. Ltd.



Janice Kee <janice.kee@ksteoptr.com>

Fw: Re: SLF141C

Anthony Cheong <cheonganthony@yahoo.com.sg>
To: Janice Kee <janice.kee@ksteoptr.com>

Fri, Oct 5, 2018 at 4:09 PM

Sent from Yahoo Mail for iPhone

SLF141C
Massive Trading.

Begin forwarded message:

On Monday, September 10, 2018, 10:53 AM, Anthony Cheong <cheonganthony@yahoo.com.sg> wrote:

Without Prejudice

Hi Kenneth,

As spoken, we agreed to your revised lump sum of \$ 4,000.00.

Thanks & regards
Anthony

Sent from Yahoo Mail for iPhone

On Friday, September 7, 2018, 9:20 AM, Kenneth Kong (LKKAUTO) <KennethKong@lkkauto.com> wrote:

Attach finalised for SLF 141C, Kenneth

From: Anthony Cheong [mailto:cheonganthony@yahoo.com.sg]
Sent: Wednesday, 5 September, 2018 3:44 PM
To: Kenneth Kong (LKKAUTO)
Subject: Fw: SLF141C

Hi Kenneth,

Attached GIA report, estimate and photos for your necessary action

Thanks

Anthony

NAME
ADDRESS

Home Tel.:

VIN:

Registration:

Technician:

Mileage:

Time Printed 3.9.18 1:00 PM

before

Honda Vezel

Front : Left

Actual	BEFORE	Specified Range
1°24'		-5°00' 5°00'
5°03'		-3°15' 6°45'
0°04'		-0°05' 0°05'
17°37'		12°00' 14°00'
19°01'		7°00' 19°00'

Camber
Caster
Toe
SAI
Included Angle
Turning Angle Diff.

Front : Right

Actual	BEFORE	Specified Range
-0°49'		-5°00' 5°00'
5°04'		-3°15' 6°45'
-0°28'		-0°05' 0°05'
17°20'		12°00' 14°00'
16°32'		7°00' 19°00'

Front

Cross Camber
Cross Caster
Cross SAI
Total Toe
Cross Turn Diff.

Actual	BEFORE	Specified Range
2°13'		-1°00' 1°00'
-0°01'		
0°16'		
-0°24'		-0°10' 0°10'

Rear : Left

Actual	BEFORE	Specified Range
0°14'		-6°00' 4°00'
0°05'		0°03' 0°10'

Camber
Toe

Rear : Right

Actual	BEFORE	Specified Range
13°10'		-6°00' 4°00'
22°14'		0°03' 0°10'

Rear

Cross Camber
Total Toe
Thrust Angle

Actual	BEFORE	Specified Range
-12°57'		
22°19'		0°05' 0°20'
-11°05'		

SLF 141 C

NAME
ADDRESS

Home Tel.:

VIN:

Registration:

Technician:

Mileage:

Time Printed 5.9.18 9:07 AM

A. A. A.

Honda Vezel

Front : Left

Actual	BEFORE	Specified Range
0°14'		-5°00' 5°00'
5°03'		-3°15' 6°45'
0°00'		-0°05' 0°05'
18°47'		12°00' 14°00'
19°01'		7°00' 19°00'

Camber
Caster
Toe
SAI
Included Angle
Turning Angle Diff.

Front : Right

Actual	BEFORE	Specified Range
-0°23'		-5°00' 5°00'
5°04'		-3°15' 6°45'
0°00'		-0°05' 0°05'
16°55'		12°00' 14°00'
16°32'		7°00' 19°00'

Front

Cross Camber
Cross Caster
Cross SAI
Total Toe
Cross Turn Diff.

Actual	BEFORE	Specified Range
0°36'		-1°00' 1°00'
-0°01'		
1°53'		
0°01'		-0°10' 0°10'

Rear : Left

Actual	BEFORE	Specified Range
-1°41'		-6°00' 4°00'
0°07'		0°03' 0°10'

Camber
Toe

Rear : Right

Actual	BEFORE	Specified Range
-1°20'		-6°00' 4°00'
0°05'		0°03' 0°10'

Rear

Cross Camber
Total Toe
Thrust Angle

Actual	BEFORE	Specified Range
-0°20'		
0°12'		0°05' 0°20'
0°01'		

SLF 141 C

SB/MC/0327/08/12CA
MAX

SINGAPORE ACCIDENT STATEMENT

IMPORTANT NOTICE

1. Please report correctly the details of the accident to speed up the claims process.
2. This Form must be completed by the Policyholder and/or the Authorised Driver.
3. Information provided must be as truthful and accurate as possible. Any wilful misrepresentation or withholding of material facts may allow insurance companies to repudiate policy ability.
4. The issue and acceptance of this Form by insurance companies is not an admission of policy liability on the part of the insurance companies.
5. Any false reporting may be referred to the Police for investigation.
6. This report will be forwarded by the insurers of the GIA Records Management Centre established by the General Insurance Association of Singapore (GIA) for archiving and that copies of this report will, for a fee, be made available upon application by interested parties.
7. By the lodgement of this report to the insurers, you hereby consent to the archiving of this report at the centre and to copies of the report being made available aforesaid.

ACCIDENT STATEMENT

Date Of Report 31/08/2018 13:53
Date Of Accident 30/08/2018 18:10
Exact Location Of Accident CAIRNHILL RD TWDS ORCHARD RD
Country/State Of Loss SINGAPORE

DETAILS OF OWN VEHICLE

Vehicle Registration Number SLF141C
Insured/Policyholder
Name Of Registered Owner LIGHTSWIFT LIMO SERVICE
Co Reg No 53309857B
Email Address NOEMAIL
Mobile Phone No (LOCAL) +65-91867170
Alternative Phone No OFFICE-91867170

Vehicle Particulars

Manufacturer HONDA
Model VEZEL

Exact Purpose for which vehicle was being used at time of accident

Are you claiming under your own insurance policy for repair to your vehicle? NO

If No, Please state action to be taken THIRD PARTY

Vehicle Category PRIVATE HIRE

Insurance Company

Name of Insurance Company NTUC INCOME INSURANCE CO-OPERATIVE LTD
Type Of Coverage COMPREHENSIVE
Fleet Policy NO
Policy Number 5093635696-01
Cover Note Number

Driver

Name of Driver LIM SENG HUAT
NRIC No S7029078B
Date Of Birth 30/08/1970
Occupation OUTDOOR
Date Of Driving Pass 02/08/1993
Driving Experience 25 YEARS AND 0 MONTHS
Gender MALE
Mobile Number (LOCAL) +65-91867170
Fax Number
Contact Number
Email Address NOEMAIL

Address	7 SERANGOON AVE 2 #06-22
Postcode	556133
Was driver an employee of the Insured's Company	YES
If No, Relationship of the Driver with the Insured	
Vehicle Registration Number of Driver's Own Vehicle	-
	-
	-
Insurance Company of Driver's Own Vehicle	-
	-
	-

General Information of the Accident

Type Of Accident	COLLISION - MAJOR/MINOR RD
Weather Conditions	CLEAR
Road Surface	DRY

Other Information

Was any foreign vehicle involved in this accident?	NO
Number of vehicles involved in the accident	
Was any body injured in the Accident?	NO
Was any injured conveyed to hospital by ambulance?	NO
Was any other material or property damaged?	YES
I have been approached by unknown person(s) soliciting/offering accident claims assistance.	NO
Number of Passengers (Including Driver)	5
Passenger 1	NAME: : UNKNOWN GENDER: : FEMALE
Passenger 2	NAME: : UNKNOWN GENDER: : FEMALE
Passenger 3	NAME: : UNKNOWN GENDER: : FEMALE
Passenger 4	NAME: : UNKNOWN GENDER: : FEMALE

Details of Police Action

Was the accident reported to the police?	NO
If Yes, Please state which Police Station	
Was notice of intended Prosecution given?	NO
If Yes, against whom?	

Circumstances of Accident

REFER TO SKETCH PLAN - CIRCUMSTANCES OF THE ACCIDENT.

Attachment(s)

Are accident photos available for attachment?	YES
Was there any video captured by Car Camera?	YES
Was there any audio recorded?	NO

DETAILS OF OTHER VEHICLE PROPERTY 1

Vehicle Registration Number	SLS2827B
Vehicle Make/Model/Colour	KIA
Details Of Properties	
Vehicle Category	PRIVATE CAR

Name of Driver

PETER KHENG

NRIC/Passport Number

S1424012H

Contact Number

Address

Postcode

Insurance Company Name

Nature Of Damage

No. Of Passenger (Including Driver)

Sketch Plan Pg. 1

SKETCH PLAN

IMPORTANT NOTICE

1. Please report correctly the details of the accident to speed up the claims process.
2. This Form must be completed by the Policyholder and/or the Authorised Driver.
3. Information provided must be as truthful and accurate as possible. Any wilful misrepresentation or withholding of material facts may allow insurance companies to repudiate policy liability.
4. The issue and acceptance of this Form by insurance companies is not an admission of policy liability on the part of the insurance companies.
5. Any false reporting may be referred to the Police for investigation.
6. The report will be forwarded by the Insurers of the GIA Records Management Centre established by the General Insurance Association of Singapore (GIA) for archiving and that copies of this report will for a fee be made available upon application by interested parties.
7. By the lodgment of this report to the Insurers, you hereby consent to the archiving of this report at the centre and to copies of the report being made available aforesaid.
8. Consent under the Personal Data Protection Act (PDPA)

I understand, acknowledge, agree and consent that:

- (a) My Insurer, my workshop and the General Insurance Association of Singapore ("GIA") may/are permitted to collect, use, disclose and/or process my personal data/personal information set out in this [form] and any other personal information provided by me or possessed by my insurer (collectively the "Personal Information") and disclose and transfer such Personal Information to all insurer(s) who have insured vehicle(s) involved in this accident (all insurer(s) who have insured vehicle(s) involved in this accident shall be collectively referred to as the "Insurers"), the Insurers' lawyers/law firms, the Monetary Authority of Singapore and any relevant government agency/authority (such as the police), for the purpose(s) of:
 - (i) processing, handling and/or dealing with my claims including the settlement of the claims and any necessary investigations relating to the claims;
 - (ii) investigating the accident and/or my claims;
 - (iii) carrying out and/or dealing with my instructions or responding to any enquiries by me;
 - (iv) administering my claims (including the mailing of correspondence, statements, invoices, reports or notices to me, which could involve disclosure of certain personal data about me to bring about delivery of the same as well as on the external cover of envelopes/mail packages); and/or
 - (v) complying with applicable law in administering, processing, handling and/or dealing with my claims (collectively the "Purposes")
- (b) all insurer(s) who have insured vehicle(s) involved in this accident and the Insurers' lawyers/law firms, may/are permitted to collect, use, disclose and/or process my Personal Information for one or more of the above Purposes; and
- (c) my Personal Information may/can be disclosed by any of the Insurers and/or GIA to their third party service providers or agents (including their lawyers/law firms), which may be sited outside of Singapore, for one or more of the above Purposes.
- (d) my Personal Information will also be collected and used to compile claims history for the purpose of fraud detection, investigation and management in present and all future claims.
- (e) the information so collected under (d) above may be shared / disclosed:
 - (i) to all Insurers and/or any other third parties that assist in evaluating, investigating, controlling or managing fraud, regulators, law enforcement and government agencies as reasonably required for the purposes stated, or
 - (ii) for complying with requirements under any regulations, laws or court orders.

Policyholder's Signature
Date & Time:

Driver's Signature
(If driver is not the policyholder)
Date & Time:

Reporting Centre Personnel's Signature
Name:
NRIC/FIN No.:

Sketch Plan #2 Pg. 1

SKETCH PLAN

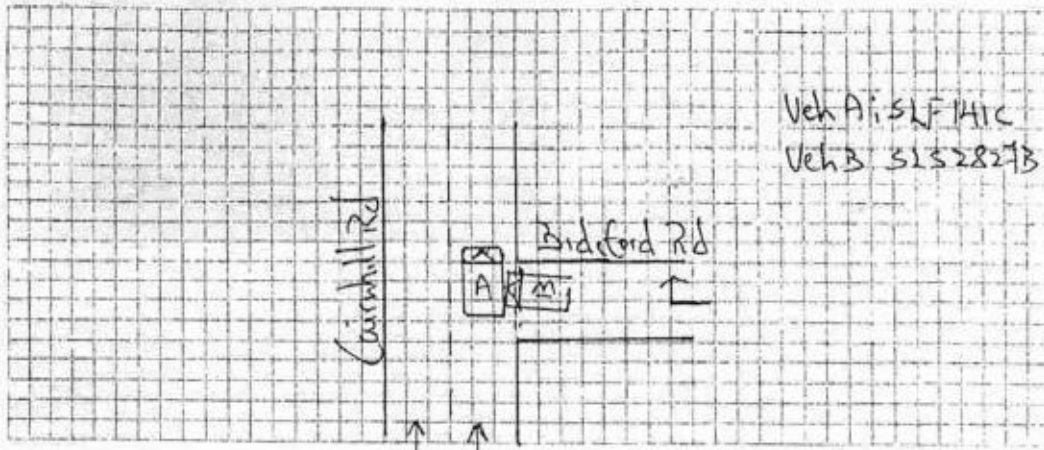

DESCRIBE CIRCUMSTANCES OF THE ACCIDENT

on the above stated date & time, while driving suddenly a vehicle (3152827B) dashed out from my right & collided onto my moving vehicle. As a result my car sustained damaged on right side portion.

DECLARATION

I/We declare the foregoing particulars are true in every respect.

Policyholder's Signature
Date & Time:

Driver's Signature
(If driver is not the policyholder)
Date & Time:

Reporting Centre Personnel's Signature
Name:
NRIC/FIN No.:

Massive Trading & Auto

Mailing address : Blk 225 #07-579 Ang Mo Kio Ave 1 Singapore 560225
H/P 91082728

Fax : 64816131

Lightswift Limo Service
7 Serangoon Ave 2
#06-22
Singapore 556133

*Not Attached
11 Dec @ 3850k - 4000
Resurvey After Paint*

Vehicle No : SLF 141 C
Make/Model : Honda Vezel 1.5 X A
Year : 2017

Qty	Description	Unit Price	Amount
-----	-------------	------------	--------

Estimate Cost Of Repair

1 pc	Rear o/s tail-lamp assy	<i>x P36.60</i>
1 pc	Rear o/s door assy	
1 pc	Rear o/s door rubber	
1 pc	Rear o/s door inner lock	
1 pc	Rear bumper	<i>762.70</i>
1 pc	Rear o/s side bumper	<i>195.00</i>
1 pc	Rear o/s bumper side retainer	
1 pc	Rear o/s fender	<i>995.00</i>
1 pc	Rear o/s fender arch protector	
1 pc	Rear axle assy	<i>repaired</i>
1 pc	Rear o/s shock absorber	
1 pc	Rear o/s hub assy	

<i>Sn</i>	\$688.10	<i>x</i>
<i>Sn</i>	\$1,125.60	<i>✓</i>
<i>Sn</i>	\$165.10	<i>x</i>
<i>Sn / R</i>	\$245.60	<i>x</i>
<i>Sn</i>	\$825.60	<i>✓</i>
<i>Sn</i>	\$335.70	<i>✓</i>
<i>Sn</i>	\$45.80	<i>✓</i>
<i>Sn / W</i>	\$1,185.90	<i>✓</i>
<i>Sn</i>	\$175.20	<i>✓</i>
<i>Sn</i>	\$1,490.70	<i>x</i>
<i>Sn</i>	\$386.10	<i>x</i>
<i>Sn</i>	\$305.20	<i>✓</i>
	\$6,974.60	
Less 20 %	\$1,394.92	
	\$5,579.68	

S Nett

1 pc	Rear o/s tyre rim
10 pcs	Rear bumper clip

<i>R</i>	\$450.00	<i>✓</i>
<i>2.00 Na</i>	\$20.00	<i>✓</i>
	\$470.00	

Labour Charges

Remove/renew the above parts including knocking, welding & cutting.

\$1,200.00 *8001*

To putty and spray paint

\$1,000.00 *6801*

Check & reconnect wiring.

\$45.00 *201*

balance c/f \$8,294.68

LKK Auto Consultants hence notify the Repairer of the following:

- To resurvey before/after spray painting
- To display damaged part(s) during resurvey
- Parts prices are subject to confirmation
- Third party survey is on a "Without Prejudice" basis
- No illegal modification(s) is allowed
- Supplementary item(s) must be resurveyed and is subject to final approval from Insurance Company

Acknowledged by Repairer

Signature:

Date:

SLF 141 C

balance b/f \$8,294.68

Labour Charges

To respray anti-rust proofing treatment	\$120.00	601
Remove/refit rear o/s door mechanism to new door.	\$120.00	601
Remove/renew rear axle, hub and shock absorber.	\$450.00	801
Check and realign wheel alignment.	\$80.00	601
Total	<u>\$9,064.68</u>	

LKK Auto Consultants Pte Ltd (Co.Reg.No:199607198R)

51 Ubi Ave 1 #01-25, Paya Ubi Industrial Park

Singapore 408933

Tel: 6256-3561 Fax: 6844-8805 Email: sur@lkkauto.com;assignments@lkkauto.com

VEHICLE DAMAGE INSPECTION REPORT

Our File No: CS/AIG18016017/KTBN2

Date: 08/10/2018

REFERENCE

Handling Insurer: AIG Asia Pacific Insurance Pte. Ltd. Policy No: 1700052149
 Claimant Vehicle No: SLF141C Insured Vehicle No: SLS2827B
 Date of Loss: 30/08/2018 Nature of Claim: TP Claim No: 6272865614SG

DESCRIPTION & IDENTIFICATION OF VEHICLE

Reg No: SLF141C Engine No: L15B4031266
 Make & Model: HONDA VEZEL, 1.5 (A) Chassis No: RU11111263
 Reg. Date: 11/08/2016 (Man. Year: 2015) Odometer: 164346 km
 Colour: Metallic Blue
 Engine Capacity: 1496 cc
 Market Value/New Car Price: N/A
 Sum Insured (\$\$): Market Value/New Car Price

CONDITION OF VEHICLE AT THE TIME OF SURVEY

General Condition: Steering (Serviceable): Yes Footbrake (Serviceable): Yes
 Handbrake (Serviceable): Yes Engine Modification: No Pre-accident Condition:

CONDITION OF TYRES

Front Tyre Size: 215/60R16 Rear Tyre Size: 215/60R16
 Front Left Side: Maxxis 9 mm Rear Left Side: Maxxis 9 mm
 Front Right Side: Maxxis 9 mm Rear Right Side: Maxxis 9 mm

The above values represent the remaining tyre treads depth

COST OF CLAIMS	Repairer's	Adjuster's	Difference	Diff %
Parts	6,049.68	3,202.40	2,847.28	47.06
Miscellaneous Items	0.00	0.00	0.00	
Labour	3,015.00	1,760.00	1,255.00	41.63
Paintwork Labour	0.00	0.00	0.00	
Towing	0.00	0.00	0.00	
Calculated Gross Total (\$\$)	9,064.68	4,962.40	4,102.28	45.26
Approved Total (Overridden) (\$\$)		4,000.00		
Nett Amount (\$\$)	9,064.68	4,000.00	5,064.68	55.87

INSPECTION

Date of Assignment: 31/08/2018
 Date Inspected: 03/09/2018 Inspected At: Massive Trading & Auto
 Blk 5038 #01-405, Ang Mo Kio Industrial
 Pk 2
 Singapore 569541
 Estimated Period of Repair: 5.0 days

Adjuster: KENNETH KONG

Manager: DENISE TAY KWEE CHENG

NOTE: This report represents our findings at the time and place of inspection stated herein. Such inspection has been carried out to the best of our knowledge and ability but any other liability under any other circumstances is hereby expressly excluded.

REPAIR DETAILS

Recommended Parts

No.	Qty	Part No.	Particulars	Condition	Repairer's	Amount
1	1		*REAR O/S TAIL-LAMP ASSY	Serviceable	688.10 FL	*- FL
2	1		*REAR O/S DOOR ASSY	Bent	1,125.60 FL	*936.60 FL
3	1		*REAR O/S DOOR RUBBER	Serviceable	165.10 FL	*- FL
4	1		*REAR O/S DOOR INNER LOCK	Repair	245.60 FL	*- FL
5	1		*REAR BUMPER	Scratched/Cut	825.60 FL	*762.70 FL
6	1		*REAR O/S SIDE BUMPER	Buckled	335.70 FL	*195.00 FL
7	1		*REAR O/S BUMPER SIDE RETAINER	Distorted	45.80 FL	*45.80 FL
8	1		*REAR O/S FENDER	Warped/Bent	1,185.90 FL	*995.00 FL
9	1		*REAR O/S FENDER ARCH PROTECTOR	Cut	175.20 FL	*175.20 FL
10	1		*REAR AXLE ASSY	Serviceable	1,490.70 FL	*- FL
11	1		*REAR O/S SHOCK ABSORBER	Serviceable	386.10 FL	*- FL
12	1		*REAR O/S HUB ASSY	Bent	305.20 FL	*305.20 FL
13	1		*REAR O/S TYRE RIM	Dented	450.00 FS	*450.00 FS
14	10		*REAR BUMPER CLIP	Necessary	20.00 FS	*20.00 FS

F=Franchise part. S=SpcNett. L=ListItemDisc.

Sub Total (S\$)	7,444.60	3,885.50
- List Item Discount on L Items 20.00/20.00% (S\$)	1,394.92	683.10
Total Parts (S\$)	6,049.68	3,202.40

Report was unsubmitted during this print-out.

Recommended Miscellaneous Items

There are no new miscellaneous items selected.

Recommended Labour

No	Particulars	Lab.Type	Repairer's	Amount
<u>Labour Items</u>				
1	REMOVE/RENEW THE ABOVE PARTS INCLUDING KNOCKING,WELDING & CUTTING	New	1,200.00	800.00
2	TO PUTTY AND SPRAY PAINT	New	1,000.00	680.00
3	CHECK & RECONNECT WIRING	New	45.00	20.00
4	REMOVE/REFIT REAR O/S DOOR MECHANISM TO NEW DOOR	New	120.00	60.00
5	REMOVE/RENEW REAR AXLE,HUB AND SHOCK ABSORBER	New	450.00	80.00
6	CHECK AND REALIGN WHEEL ALIGNMENT	New	80.00	60.00
7	TO RESPRAY ANTI-RUST PROOFING TREATMENT	New	120.00	60.00
Gross Labour Cost (\$\$)			3,015.00	1,760.00

Report was unsubmitted during this print-out.

< END OF ESTIMATES >