

SINGAPORE ACCIDENT STATEMENT

IMPORTANT NOTICE

1. Please report correctly the details of the accident to speed up the claims process.
2. This Form must be completed by the Policyholder and/or the Authorised Driver.
3. Information provided must be as truthful and accurate as possible. Any wilful misrepresentation or withholding of material facts may allow insurance companies to repudiate policy ability.
4. The issue and acceptance of this Form by insurance companies is not an admission of policy liability on the part of the insurance companies.
5. **Any false reporting may be referred to the Police for investigation.**
6. This report will be forwarded by the insurers of the GIA Records Management Centre established by the General Insurance Association of Singapore (GIA) for archiving and that copies of this report will, for a fee, be made available upon application by interested parties.
7. By the lodgement of this report to the insurers, you hereby consent to the archiving of this report at the centre and to copies of the report being made available aforesaid.

ACCIDENT STATEMENT

Date Of Report	01/09/2018 13:16
Date Of Accident	01/09/2018 08:50
Exact Location Of Accident	PIE (CHANGI) EXIT EUNOS LINK
Country/State of Loss	SINGAPORE

DETAILS OF OWN VEHICLE

Vehicle Registration Number	SDY18X
Insured/Policyholder	
Name Of Registered Owner	IN THE ESTATE OF TAN YONG CHEE
NRIC No	S1233404D
Email Address	NOEMAIL
Mobile Phone No	(LOCAL) +65-94385812
Alternative Phone No	OTHERS-94385812

Vehicle Particulars

Manufacturer	BMW
Model	520I-2.0 (A)
Exact Purpose for which vehicle was being used at time of accident	
Are you claiming under your own insurance policy for repair to your vehicle?	NO
If No, Please state action to be taken	REPORTING ONLY
Vehicle Category	PRIVATE CAR

Insurance Company

Name of Insurance Company	AXA INSURANCE PTE LTD
Type Of Coverage	COMPREHENSIVE
Fleet Policy	NO
Policy Number	GA170356
Cover Note Number	

Driver

Name of Driver	TAN WEI QUAN, DARREN (CHEN WEIQUAN)
NRIC No	S8708120F
Date Of Birth	12/03/1987
Occupation	INDOOR
Date Of Driving Pass	18/03/2010
Driving Experience	8 YEARS AND 5 MONTHS
Gender	MALE
Mobile Number	(LOCAL) +65-94385812
Fax Number	
Contact Number	
Email Address	DARRENTAN@BANSOONHARDWARE.COM.SG

Address	4 KOVAN RISE #14-09 SINGAPORE
Postcode	544735
Was driver an employee of the Insured's Company	NO
If No, Relationship of the Driver with the Insured	CHILDREN
Vehicle Registration Number of Driver's Own Vehicle	-
	-
	-
Insurance Company of Driver's Own Vehicle	-
	-
	-

General Information of the Accident

Type Of Accident	COLLISION - HEAD TO REAR
Weather Conditions	CLEAR
Road Surface	DRY

Other Information

Was any foreign vehicle involved in this accident?	NO
Number of vehicles involved in the accident	2
Was any body injured in the Accident?	NO
Was any injured conveyed to hospital by ambulance?	NO
Was any other material or property damaged?	YES
I have been approached by unknown person(s) soliciting/offering accident claims assistance.	NO
Number of Passengers (Including Driver)	1

Details of Police Action

Was the accident reported to the police?	NO
If Yes, Please state which Police Station	
Was notice of intended Prosecution given?	NO
If Yes, against whom?	

Circumstances of Accident

REFER TO THE ATTACH STATEMENT RECORDED BY PEI WEN - PROGRESSIVE CAR CARE PTE LTD TEL 6741 5336

Attachment(s)

Are accident photos available for attachment?	YES
Was there any video captured by Car Camera?	NO
Was there any audio recorded?	NO

DETAILS OF OTHER VEHICLE PROPERTY 1

Vehicle Registration Number	SHC7067B
Vehicle Make/Model/Colour	
Details Of Properties	
Vehicle Category	TAXI
Name of Driver	
NRIC/Passport Number	
Contact Number	
Address	
Postcode	
Insurance Company Name	
Nature Of Damage	
No. Of Passenger (Including Driver)	

Sketch Plan

SKETCH PLAN

IMPORTANT NOTICE

1. Please report correctly the details of the accident to speed up the claims process.
2. This Form must be completed by the Policyholder and/or the Authorised Driver.
3. Information provided must be as truthful and accurate as possible. Any wilful misrepresentation or withholding of material facts may allow insurance companies to repudiate policy liability.
4. The issue and acceptance of this Form by insurance companies is not an admission of policy liability on the part of the insurance companies.
5. Any false reporting may be referred to the Police for investigation.
6. The report will be forwarded by the insurers of the GIA Records Management Centre established by the General Insurance Association of Singapore (GIA) for archiving and that copies of this report will for a fee be made available upon application by interested parties.
7. By the lodgment of this report to the insurers, you hereby consent to the archiving of this report at the centre and to copies of the report being made available aforesaid.
8. **Consent under the Personal Data Protection Act (PDPA)**

I understand, acknowledge, agree and consent that:

- (a) My insurer, my workshop and the General Insurance Association of Singapore ("GIA") may/are permitted to collect, use, disclose and/or process my personal data/personal information set out in this [form] and any other personal information provided by me or possessed by my insurer (collectively the "Personal Information") and disclose and transfer such Personal Information to all insurer(s) who have insured vehicle(s) involved in this accident (all insurer(s) who have insured vehicle(s) involved in this accident shall be collectively referred to as the "Insurers"), the Insurers' lawyers/law firms, the Monetary Authority of Singapore and any relevant government agency/authority (such as the police), for the purpose(s) of:
 - (i) processing, handling and/or dealing with my claims including the settlement of the claims and any necessary investigations relating to the claims;
 - (ii) investigating the accident and/or my claims;
 - (iii) carrying out and/or dealing with my instructions or responding to any enquiries by me;
 - (iv) administering my claims (including the mailing of correspondence, statements, invoices, reports or notices to me, which could involve disclosure of certain personal data about me to bring about delivery of the same as well as on the external cover of envelopes/mail packages); and/or
 - (v) complying with applicable law in administering, processing, handling and/or dealing with my claims.(collectively the "Purposes")
- (b) all insurer(s) who have insured vehicle(s) involved in this accident and the Insurers' lawyers/law firms, may/are permitted to collect, use, disclose and/or process my Personal Information for one or more of the above Purposes; and
- (c) my Personal Information may/can be disclosed by any of the Insurers and/or GIA to their third party service providers or agents(including their lawyers/law firms), which may be sited outside of Singapore, for one or more of the above Purposes.
- (d) my Personal Information will also be collected and used to compile claims history for the purpose of fraud detection, investigation and management in present and all future claims.
- (e) the information so collected under (d) above may be shared / disclosed:
 - (i) to all insurers and/or any other third parties that assist in evaluating, investigating, controlling or managing fraud, regulators, law enforcement and government agencies as reasonably required for the purposes stated, or
 - (ii) for complying with requirements under any regulations, laws or court orders.

Policyholder's Signature
Date & Time:

Driver's Signature
(If driver is not the policyholder)
Date & Time:

Reporting Centre Personnel's Signature
Name:
NRIC/FIN No.:

Sketch Plan #2

SKETCH PLAN

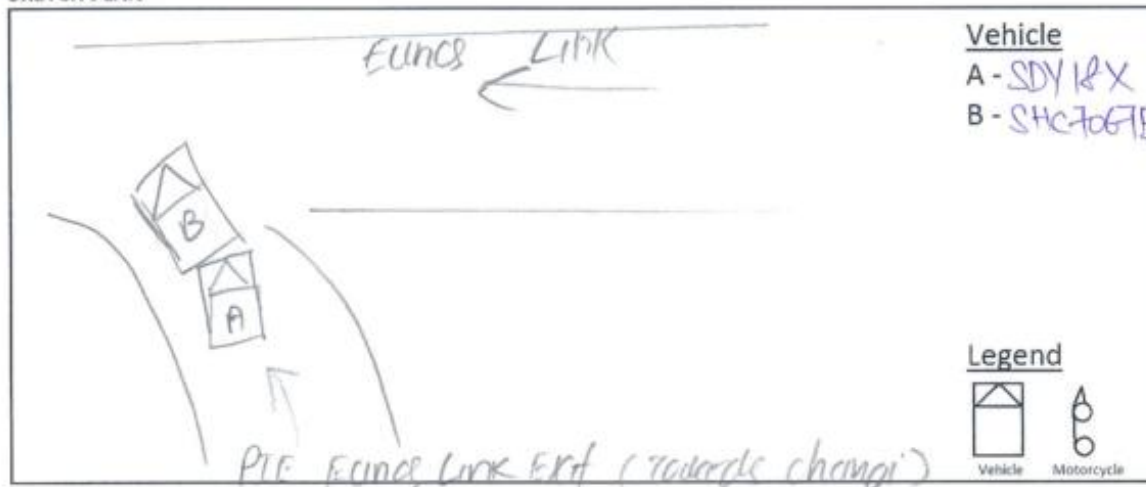

DESCRIBE CIRCUMSTANCES OF THE ACCIDENT

Vehicle A exiting PTE expressway towards Changi at Eunos exit via Eunos Link.

Vehicle B jam breaks at the Alter exit turning left and vehicle A hit the bumper due to sudden stop.

No injuries

DECLARATION

I/We declare the foregoing particulars are true in every respect.

Please be advised that your insurer may have a fourteen (14) days clause whereby the claim against own policy must be made within the stipulated timeframe from the day of occurrence. Kindly check your policy for more details.

Policyholder's Signature

Date & Time:

Driver's Signature

(If driver is not the policyholder)

Date & Time:

Reporting Centre Personnel's Signature

Name:

NRIC/FIN No.:

1pm
1/9/18

permen

Common Statement

ACCIDENT STATEMENT (Part I)

This is NOT an admission of blame / liability, but a summary of identities and facts which will speed up the settlement of claims

To be signed by BOTH drivers

1 Date of accident 1/9/18 0850		2 Exact location of accident PIE (Changi) Ennos Exit		3 Injuries even if slight No <input checked="" type="checkbox"/> Yes <input type="checkbox"/>	
4 Material Damage To vehicle other than vehicle A and B No <input type="checkbox"/> Yes <input checked="" type="checkbox"/>		To objects other than vehicles No <input checked="" type="checkbox"/> Yes <input type="checkbox"/>		5 Witness' name, address and tel no. (to be underlined if he/she is passenger in vehicle A or vehicle B) Vehicle Video Camera Available No <input checked="" type="checkbox"/> Yes <input type="checkbox"/>	

Registration No. (VEHICLE A) **SDY18X**

6 Insured / policyholder (see insurance cert.)
Name In the Estate of Tan Yong Chee
(capital letters)
Address
NRIC / Passport no. S1233404D
Tel no. (from 9am till 5pm) 94385812
HP
7 Vehicle
Make, type BMW 520i 2.0.
8 Insurance company
AXA ☐ TPFT ☐ TPO
Does the policy cover damage to vehicle A?
No ☐ Yes ☒
Policy No. GAH0356
9 Driver
Same as Owner
Name Tan Wei Quan, Damien
(capital letters)
NRIC / Passport no. S8708150F
Class of licence
HP 94385812
Gender Male ☒ Female ☐

12 CIRCUMSTANCES

Put a cross (X) in each of the relevant boxes applicable to your vehicle

- | | |
|--------------------------|---|
| <input type="checkbox"/> | 1 Chain Collision |
| <input type="checkbox"/> | 2 Collided into Object |
| <input type="checkbox"/> | 3 Collided into Motorcyclist |
| <input type="checkbox"/> | 4 Collided into Motorcyclist |
| <input type="checkbox"/> | 5 Collided into Parked Vehicle |
| <input type="checkbox"/> | 6 Collided into Pedestrian |
| <input type="checkbox"/> | 7 Collided into Property |
| <input type="checkbox"/> | 8 Collision - Change/Cross Lane |
| <input type="checkbox"/> | 9 Collision - Cross Junction |
| <input type="checkbox"/> | 10 Collision - Head on Collision |
| <input type="checkbox"/> | 11 Collision - Head to Tail |
| <input type="checkbox"/> | 12 Collision - Motorcyclist Hit |
| <input type="checkbox"/> | 13 Collision - Opening Door of Vehicle |
| <input type="checkbox"/> | 14 Collision - Roundabout |
| <input type="checkbox"/> | 15 Collision - Turn |
| <input type="checkbox"/> | 16 Drunk Driving / Drug Influence |
| <input type="checkbox"/> | 17 Poor Reaction or Eigning |
| <input type="checkbox"/> | 18 Road |
| <input type="checkbox"/> | 19 Hit and Run / Vanishing / Damages without Parked |
| <input type="checkbox"/> | 20 Hit by Fallen Tree / Other Objects |
| <input type="checkbox"/> | 21 No Collision |
| <input type="checkbox"/> | 22 Side Swipe |
| <input type="checkbox"/> | 23 Theft |

Registration No. (VEHICLE B) **SHC7067B**

6 Insured / policyholder (see insurance cert.)
Name
(capital letters)
Address
NRIC / Passport no.
Tel no. (from 9am till 5pm)
HP
7 Vehicle
Make, type
8 Insurance company
☐ C ☐ TPFT ☐ TPO
Does the policy cover damage to vehicle B?
No ☐ Yes ☐
Policy No. (if available)
9 Driver (See driving licence)
(if different from insured B above)
Name
(capital letters)
NRIC / Passport no.
Class of licence
HP
Gender Male ☐ Female ☐

State TOTAL number of boxes marked with a cross

13 Sketch of accident when impact occurred

Please indicate: 1. layout of the road - 2. the direction of vehicles A and B with arrows - 3. their positions at the time of impact - 4. the road signs - 5. names of the streets or roads

REFER TO ATTACHED

10 Indicate the point of initial impact with an arrow (→)

10 Indicate the point of initial impact with an arrow (→)

11 Visible damage to vehicle A

11 Visible damage to vehicle B

14 My remarks

15 Signatures of drivers

14 My remarks

A

B

* In the event of injuries or in the event of damage to property other than to vehicles A and B, give information overleaf

Do not alter anything in the statement after signing. Subsequently, each driver should take one copy.

For insured's Individual Statement (Part II) see overleaf →

Individual Statement

INDIVIDUAL STATEMENT (Part II)		Own Workshop Email / Fax (if any)													
To be completed and submitted within 24 hours to your insurer or Idac or appointed workshop (Use a separate sheet of paper where necessary)															
Insured	1. Occupation (if more than one, state all)		Email: <u>day.rentan@ban.sconharduxir.com.sg</u>												
	2. Vehicle registration no.	C.C.	If commercial vehicle, state permissible carrying capacity												
	3. Is driver the owner?	Yes <input checked="" type="checkbox"/> No <input type="checkbox"/> (If no, State Relationship of Driver with owner)	state the vehicle number and name of insurer of driver's own vehicle (where applicable)												
	4. Exact purpose for which vehicle was being used at time of accident: <input type="checkbox"/> Private use <input type="checkbox"/> Commercial use <input type="checkbox"/> Hire & reward <input type="checkbox"/> Private Hire <input type="checkbox"/> Others - please specify														
	5. Is the vehicle still in use? Yes <input type="checkbox"/> No <input type="checkbox"/> If no, state where it is at present Tel no. _____														
	6. Are you claiming under your own insurance policy for repair to your vehicle? Yes <input type="checkbox"/> No <input checked="" type="checkbox"/> If no, state action to be taken: <input type="checkbox"/> Third Party <input checked="" type="checkbox"/> Reporting Only <input type="checkbox"/> Third Party (Own Workshop)														
Driver or person in charge of vehicle at the time of accident (including insured)	7. Date of birth	Occupation	Date of license pass												
	12/3/87	Indoor	Outdoor												
	18/3/2010		Yes <input checked="" type="checkbox"/> No <input type="checkbox"/> Was driver an employee of the insured's company? Yes <input type="checkbox"/> No <input checked="" type="checkbox"/>												
	8. Give details of any pre-existing impairment of sight or hearing and of any other disability														
9. Full details of all driving convictions including pending prosecutions in the last 36 months															
<table border="1"> <thead> <tr> <th>Date</th> <th>Offence</th> <th>Penalty</th> </tr> </thead> <tbody> <tr><td> </td><td> </td><td> </td></tr> <tr><td> </td><td> </td><td> </td></tr> <tr><td> </td><td> </td><td> </td></tr> </tbody> </table>				Date	Offence	Penalty									
Date	Offence	Penalty													
Injured persons	10. Name(s), address(es) and approximate age(s)	Injuries sustained	If vehicle occupants, state in which vehicle												
Damage to property & vehicles (other than vehicles A and B)	11. Name(s) and address(es) of owner(s)	Vehicle registration no. or details of property	Nature of damage												
Police action	12. Was the accident reported to the Police? Yes <input type="checkbox"/> No <input checked="" type="checkbox"/> If yes, please state which Police station: _____														
	13. Was notice of intended prosecution given? Yes <input type="checkbox"/> No <input checked="" type="checkbox"/> If yes, against whom? _____														
Accident details	14. Weather conditions: Clear <input checked="" type="checkbox"/> Raining <input type="checkbox"/> Others: _____														
	15. Road surface: Wet <input type="checkbox"/> Dry <input checked="" type="checkbox"/> Others: _____														
	16. Speed of vehicles: A _____ km/hr B _____ km/hr														
	17. What warnings were given by driver or other party? _____														
	18. Were street lights illuminated? Yes <input type="checkbox"/> No <input type="checkbox"/>														
	19. What lights were displayed on your vehicle/the other vehicle(s)? _____														
	20. If your vehicle is commercial, state weight of load carried at time of accident: _____														
	21. State how accident happened, width of roads, speed limits, etc (Refer to attached): _____														
Declaration	22. State number of Passengers (Including Driver) <u>1</u>														
	I/We declare the foregoing particulars are true in every respect														
	Policyholder's signature _____ Date _____ Driver's signature (if driver is not the policyholder) <u>[Signature]</u> Date _____														

DRIVER NRIC & LICENSE Pg. 1

REPUBLIC OF SINGAPORE
IDENTITY CARD NO. S8708120F



Name

TAN WEI QUAN, DARREN
(CHEN WEIQUAN)

陳韋全

Race

CHINESE

Date of birth

12-03-1987

Country/Place of birth

SINGAPORE

Sex

M

S8708120F

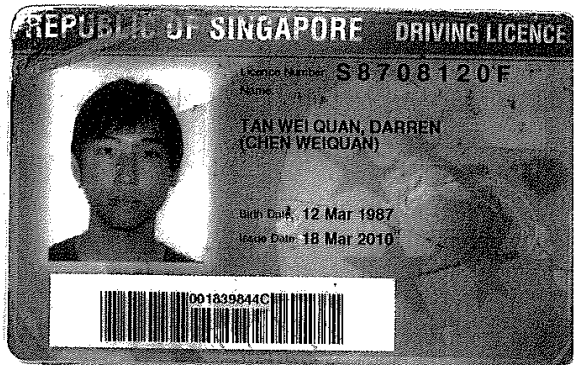

5884099



NRIC No. S8708120F



Date of issue

05-03-2018

Address

4 KOVAN RISE
#14-09
SINGAPORE 544735

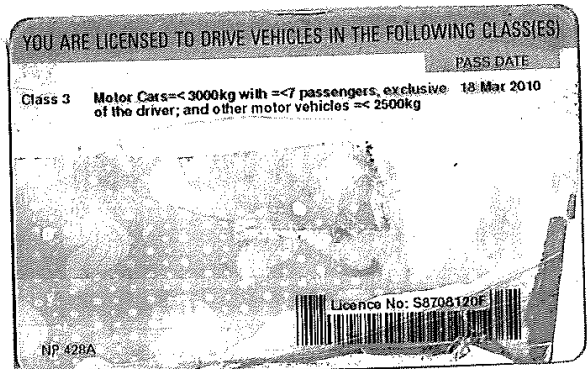

Accident Photo



Accident Photo



Accident Photo



Accident Photo





Accident Photo



SCENE PHOTO



SCENE PHOTO



SCENE PHOTO



SCENE PHOTO

