

## SINGAPORE ACCIDENT STATEMENT

### IMPORTANT NOTICE

1. Please report correctly the details of the accident to speed up the claims process.
2. This Form must be completed by the Policyholder and/or the Authorised Driver.
3. Information provided must be as truthful and accurate as possible. Any wilful misrepresentation or withholding of material facts may allow insurance companies to repudiate policy ability.
4. The issue and acceptance of this Form by insurance companies is not an admission of policy liability on the part of the insurance companies.
5. **Any false reporting may be referred to the Police for investigation.**
6. This report will be forwarded by the insurers of the GIA Records Management Centre established by the General Insurance Association of Singapore (GIA) for archiving and that copies of this report will, for a fee, be made available upon application by interested parties.
7. By the lodgement of this report to the insurers, you hereby consent to the archiving of this report at the centre and to copies of the report being made available aforesaid.

### ACCIDENT STATEMENT

Date Of Report	27/08/2018 14:22
Date Of Accident	25/08/2018 21:30
Exact Location Of Accident	X-JUNCTION OF JURONG WEST AVE 2 & CORPORATION RD
Country/State of Loss	SINGAPORE

### DETAILS OF OWN VEHICLE

Vehicle Registration Number	GBC3421J
<b>Insured/Policyholder</b>	
Name Of Registered Owner	ETHOZ GROUP LTD
Co Reg No	198104531H
Email Address	NOEMAIL
Mobile Phone No	
Alternative Phone No	OFFICE-66547777

### Vehicle Particulars

Manufacturer	TOYOTA
Model	HIACE 3.0 TURBO VAN EURO IV G (M) 5DR
Exact Purpose for which vehicle was being used at time of accident	
Are you claiming under your own insurance policy for repair to your vehicle?	NO
If No, Please state action to be taken	THIRD PARTY
Vehicle Category	COMMERCIAL VEHICLE

### Insurance Company

Name of Insurance Company	SOMPO INSURANCE SINGAPORE PTE. LTD.
Type Of Coverage	THIRD PARTY
Fleet Policy	YES
Policy Number	D18MTHCVE000155
Cover Note Number	

### Driver

Name of Driver	MOHAMMAD FAIZAL BIN KAMSARI
NRIC No	S8706541C
Date Of Birth	14/03/1987
Occupation	OUTDOOR
Date Of Driving Pass	31/10/2012
Driving Experience	5 YEARS AND 9 MONTHS
Gender	MALE
Mobile Number	(LOCAL) +65-81564427
Fax Number	
Contact Number	
Email Address	EEZALHEARTLESS@GMAIL.COM

Address	BLK 523 BUKIT BATOK ST 52 #03-709
Postcode	650523
Was driver an employee of the Insured's Company	NO
If No, Relationship of the Driver with the Insured	OTHER - HIRER
Vehicle Registration Number of Driver's Own Vehicle	-
	-
	-
Insurance Company of Driver's Own Vehicle	-
	-
	-

#### General Information of the Accident

Type Of Accident	COLLISION - CROSS JUNCTION
Weather Conditions	CLEAR
Road Surface	DRY

#### Other Information

Was any foreign vehicle involved in this accident?	NO
Number of vehicles involved in the accident	
Was any body injured in the Accident?	NO
Was any injured conveyed to hospital by ambulance?	NO
Was any other material or property damaged?	YES
I have been approached by unknown person(s) soliciting/offering accident claims assistance.	NO
Number of Passengers (Including Driver)	3
Passenger 1	NAME: : KAMSARI BIN SUPAAT GENDER: : MALE
Passenger 2	NAME: : NAFSIAH GENDER: : FEMALE

#### Details of Police Action

Was the accident reported to the police?	NO
If Yes, Please state which Police Station	
Was notice of intended Prosecution given?	NO
If Yes, against whom?	

#### Circumstances of Accident

KINDLY REFER TO SKETCH PLAN.

#### Attachment(s)

Are accident photos available for attachment?	YES
Was there any video captured by Car Camera?	NO
Was there any audio recorded?	NO

#### DETAILS OF OTHER VEHICLE PROPERTY 1

Vehicle Registration Number	SJP2113S
Vehicle Make/Model/Colour	MERCEDES BENZ
Details Of Properties	
Vehicle Category	PRIVATE CAR
Name of Driver	SARAVANAN S/O K SUBRAMANIAM
NRIC/Passport Number	S7413855A
Contact Number	81787517
Address	
Postcode	
Insurance Company Name	

Nature Of Damage  
No. Of Passenger (Including Driver)

DETAILS OF OTHER VEHICLE PROPERTY 2

Vehicle Registration Number	SMB31X
Vehicle Make/Model/Colour	SMRT BUS
Details Of Properties	
Vehicle Category	BUS
Name of Driver	NG GUAN SOON
NRIC/Passport Number	
Contact Number	
Address	
Postcode	
Insurance Company Name	
Nature Of Damage	
No. Of Passenger (Including Driver)	

**SKETCH PLAN**

**IMPORTANT NOTICE**

1. Please report **correctly** the details of the accident to speed up the claims process.
2. This form must be **completed by the Policyholder and/or the Authorised Driver**.
3. Information provided must be as **truthful and accurate as possible**. Any wilful misrepresentation or withholding of material facts may allow insurance companies to **repudiate policy liability**.
4. The issue and acceptance of this Form by insurance companies is not an admission of policy liability on the part of the insurance companies.
5. **Any false reporting may be referred to the Police for investigation.**
6. The report will be forwarded by the insurers of the GiA Records Management Centre established by the General Insurance Association of Singapore (GiA) for archiving and that copies of this report will for a fee be made available upon application by interested parties.
7. By the lodgment of this report to the insurers, you hereby consent to the archiving of this report at the centre and to copies of the report being made available aforesaid.
8. **Consent under the Personal Data Protection Act (PDPA)**

I understand, acknowledge, agree and consent that:

- (a) My insurer, my workshop and the General Insurance Association of Singapore ("GiA") may/are permitted to collect, use, disclose and/or process my personal data/personal information set out in this [form] and any other personal information provided by me or possessed by my insurer (collectively the "Personal Information") and disclose and transfer such Personal Information to all insurer(s) who have insured vehicle(s) involved in this accident (all insurer(s) who have insured vehicle(s) involved in this accident shall be collectively referred to as the "Insurers"), the Insurers' lawyers/law firms, the Monetary Authority of Singapore and any relevant government agency/authority (such as the police), for the purpose(s) of:
  - (i) processing, handling and/or dealing with my claims including the settlement of the claims and any necessary investigations relating to the claims;
  - (ii) investigating the accident and/or my claims;
  - (iii) carrying out and/or dealing with my instructions or responding to any enquiries by me;
  - (iv) administering my claims (including the mailing of correspondence, statements, invoices, reports or notices to me, which could involve disclosure of certain personal data about me to bring about delivery of the same as well as on the external cover of envelopes/mail packages); and/or
  - (v) complying with applicable law in administering, processing, handling and/or dealing with my claims (collectively the "Purposes")
- (b) all insurer(s) who have insured vehicle(s) involved in this accident and the Insurers' lawyers/law firms, may/are permitted to collect, use, disclose and/or process my Personal Information for one or more of the above Purposes; and
- (c) my Personal Information may/can be disclosed by any of the Insurers and/or GiA to their third party service providers or agents (including their lawyers/law firms), which may be sited outside of Singapore, for one or more of the above Purposes.
- (d) my Personal Information will also be collected and used to compile claims history for the purpose of fraud detection, investigation and management in present and all future claims.
- (e) the information so collected under (d) above may be shared / disclosed:
  - (i) to all insurers and/or any other third parties that assist in evaluating, investigating, controlling or managing fraud, regulators, law enforcement and government agencies as reasonably required for the purposes stated, or
  - (ii) for complying with requirements under any regulations, laws or court orders.



Policyholder's Signature  
Date & Time:

Driver's Signature  
(If driver is not the policyholder)  
Date & Time: 27/8/18

Reporting Centre Personnel's Signature  
Name:  
NRIC/FIN No:

## SKETCH PLAN

Refer to attach sketch

## DESCRIBE CIRCUMSTANCES OF THE ACCIDENT

On the 25/8/18 around 2130, I was along Jurong West Ave 2 towards PIE/KSE. I was driving a van GBC 3421 J approaching CROSS junction of Bulim Ave and Corporation Rd. As I pass the stop line, the traffic light turn from amber to red. As I ~~drive~~ drive into the yellow box, suddenly car B from opposite oncoming traffic turn right and hit me. ~~After~~ After car B hit me, Car B still accelerate to make a turn and hit a SMRT bus which was queuing behind car B just now. I wish to state that car B didn't wait for the green arrow to appear. CAR B didn't inch forward to check the blindspot as car B just turn without checking. Car B didn't apply the 3s rule. CAR B turn right too fast without waiting for the green arrow to appear.

*[Signature]*

**Important:**

You have been advised by the workshop that in the event that you wish to claim against your own policy (OD CLAIM), There is a FOURTEEN (14) DAYS CLAUSE WHEREBY MUST BE MADE within the stipulated time frame from the day of the occurrence.

- |   |                                  |
|---|----------------------------------|
|   | - Reporting Only                 |
|   | - Claim OD                       |
| ✓ | - Claim TP                       |
|   | - Claim OD/ TP at other workshop |

## DECLARATION

I/WE declare the foregoing particulars are true in every respect.



Policyholder's signature  
Date & Time

*[Signature]*

Driver's Signature  
(if driver not the policyholder)  
Date & Time 27/8/18

*[Signature]*

Reporting Centre Personnel's Signature  
Name:  
Nric/Fin No.

A - GBC 34215  
 B - SP 21135  
 C - SM 331X

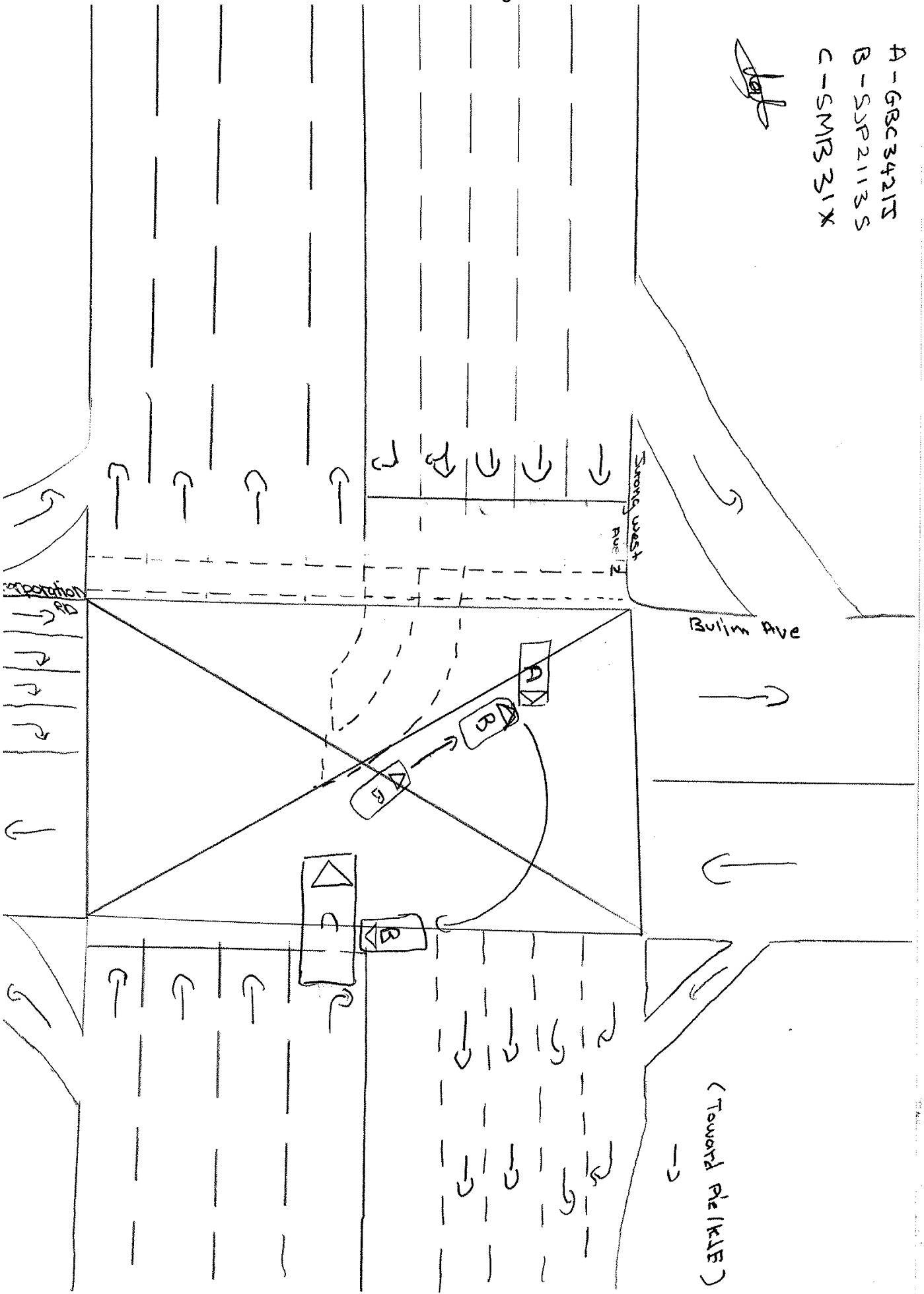
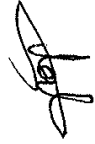

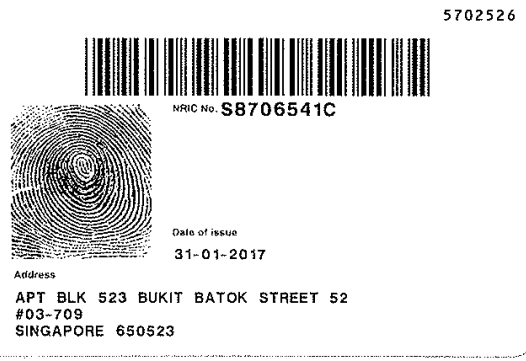
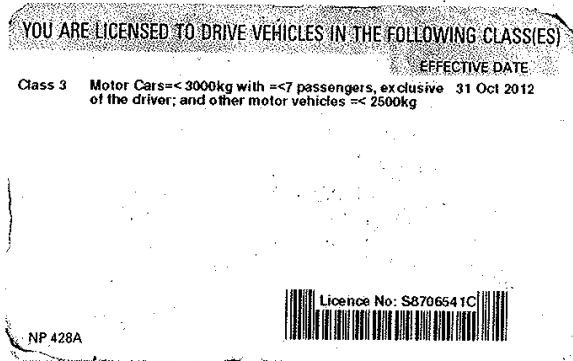
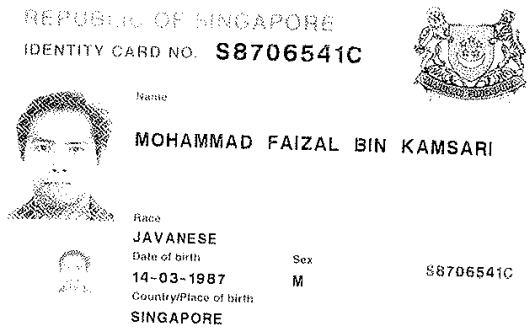
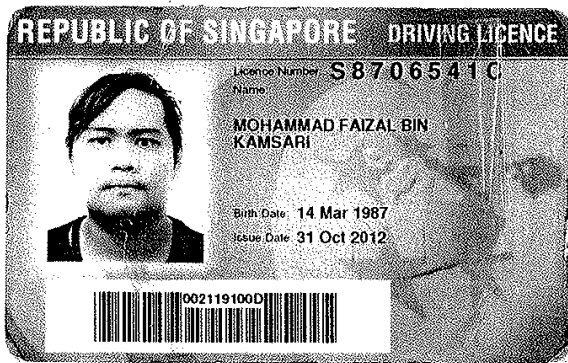

Accident Photo





Accident Photo



Accident Photo



Accident Photo

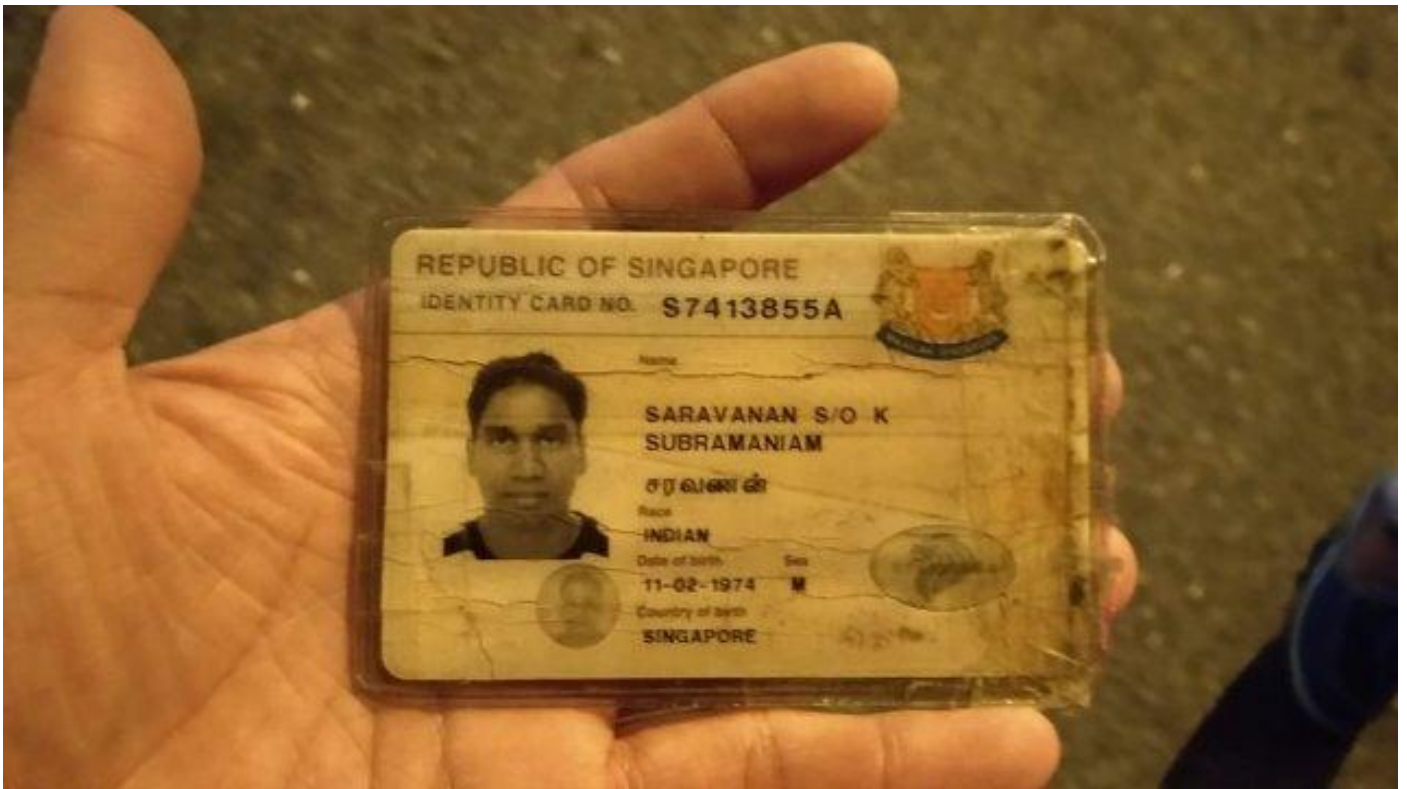

Accident Photo



Accident Photo



Accident Photo





Accident Photo



Accident Photo





Accident Photo



Accident Photo



Accident Photo



Accident Photo





Accident Photo



# Accident Photo



Accident Photo



Accident Photo





Accident Photo



Accident Photo



Accident Photo



## Driving License

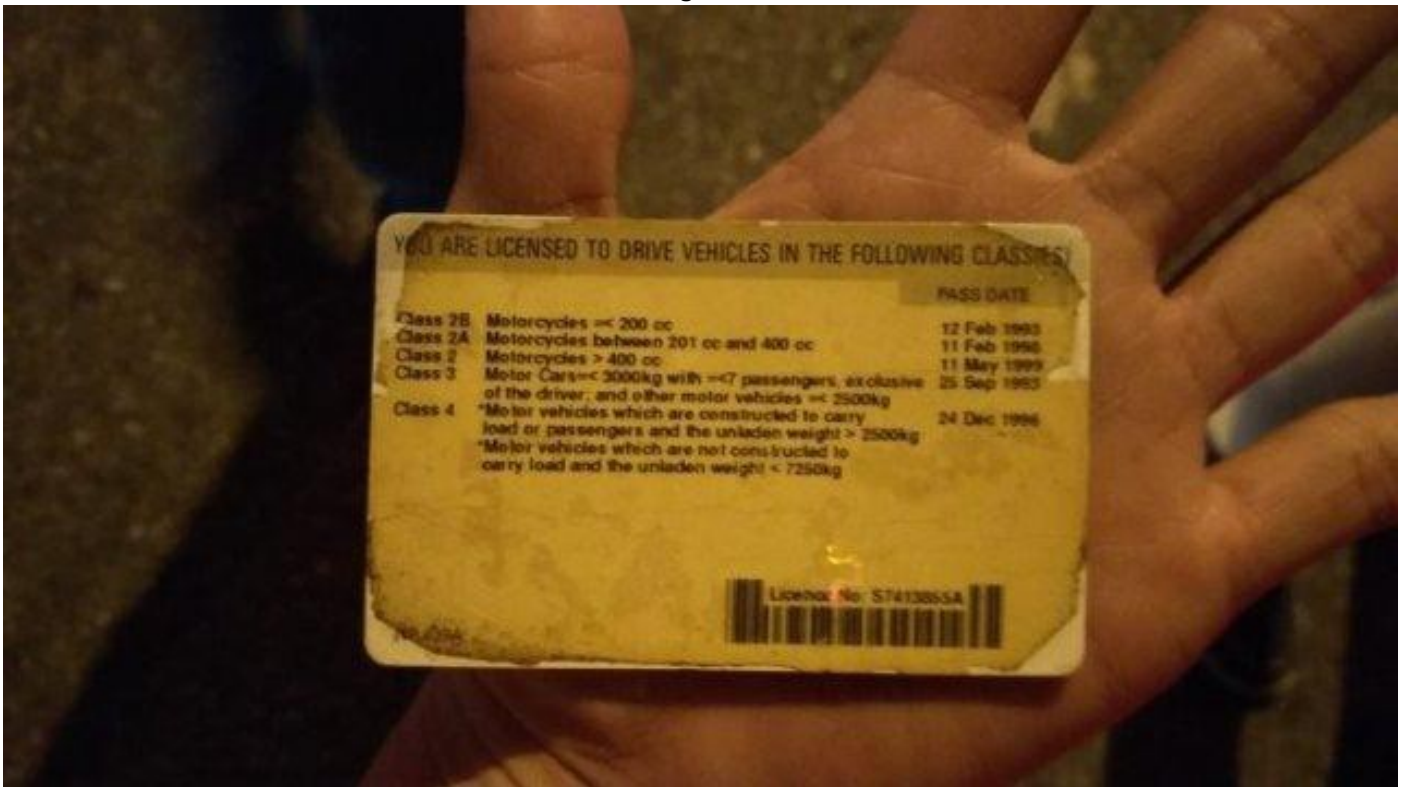

Accident Photo

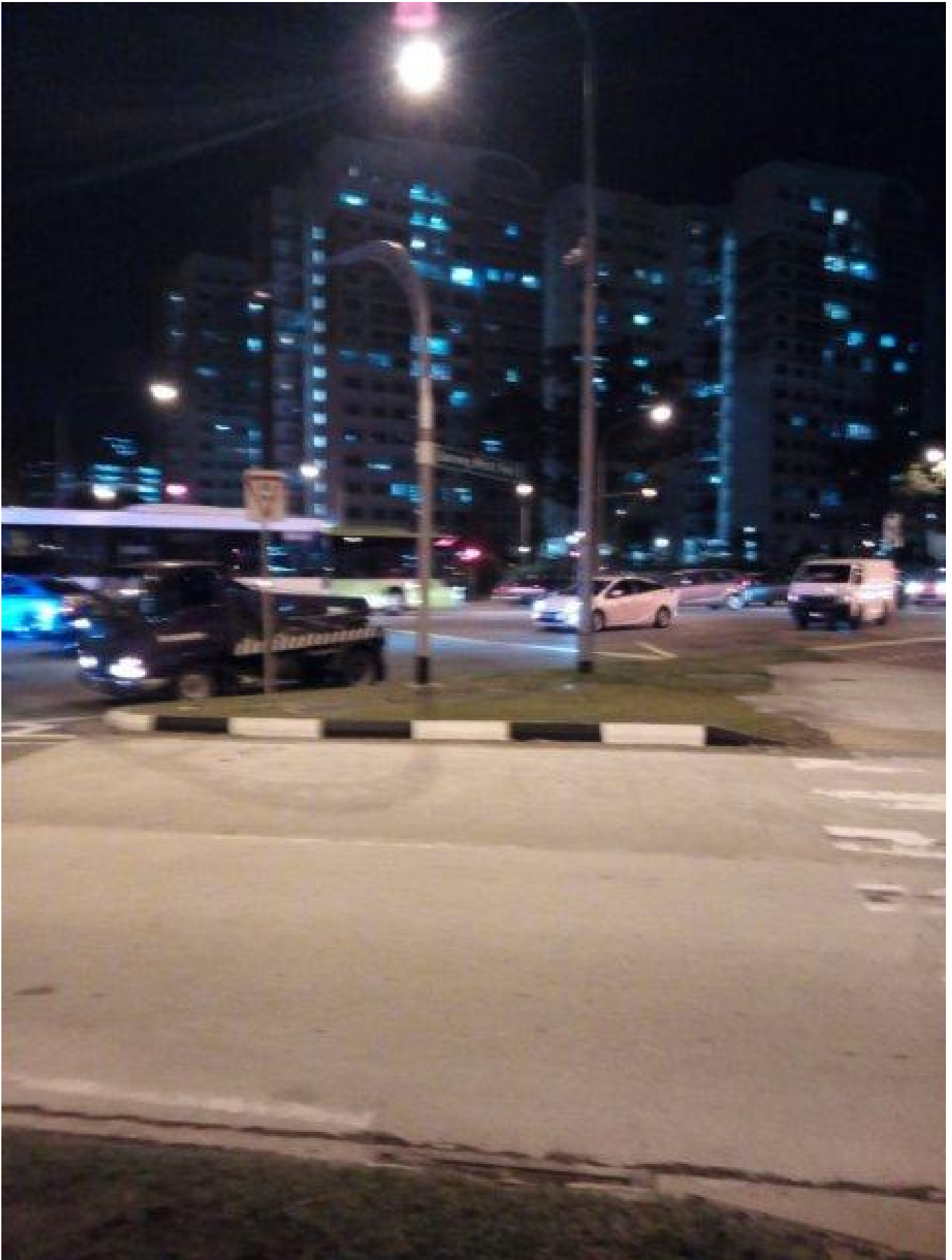



Accident Photo

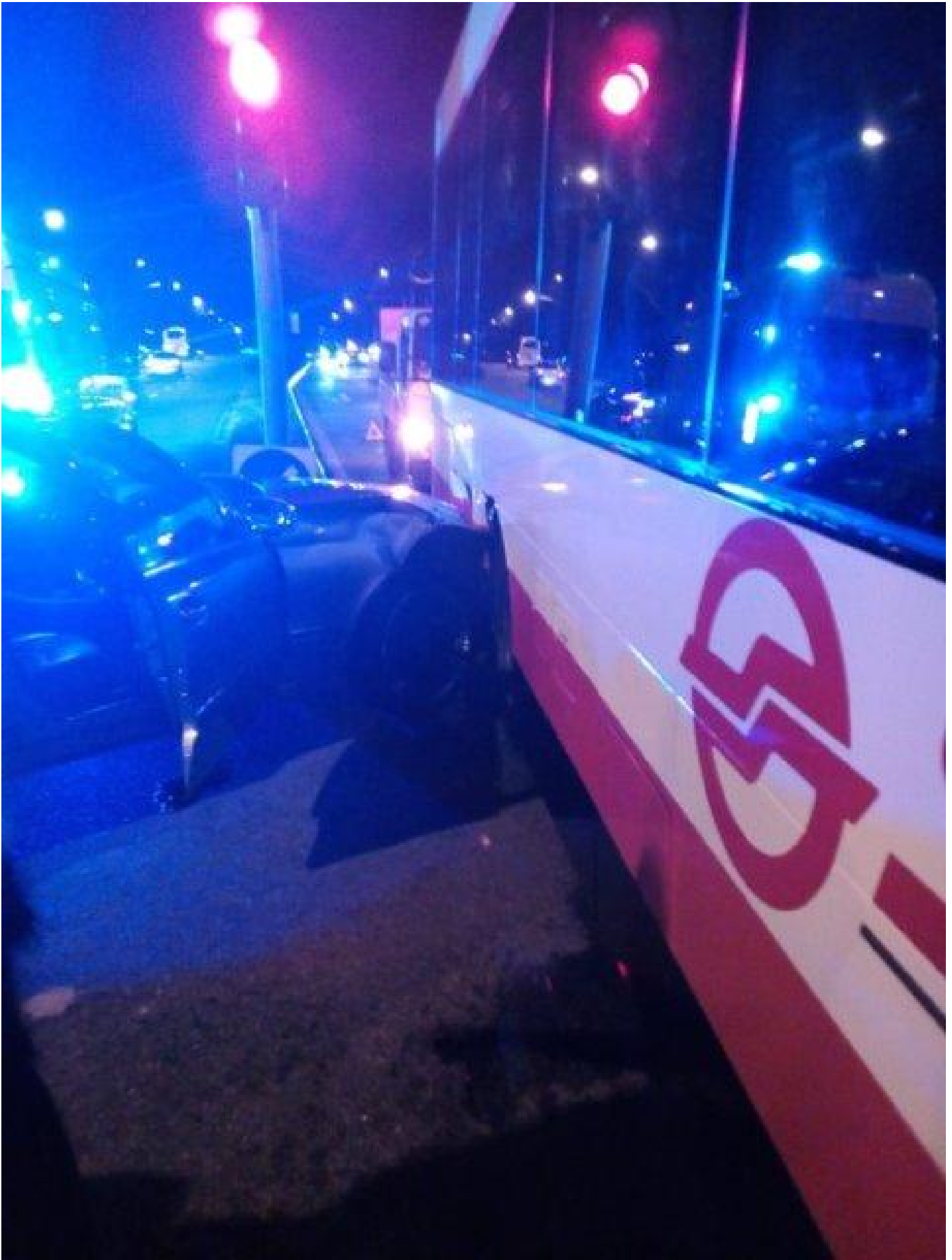

Accident Photo



Accident Photo





Accident Photo



Accident Photo



Accident Photo



Accident Photo





Accident Photo



Accident Photo



Accident Photo



Accident Photo





Accident Photo

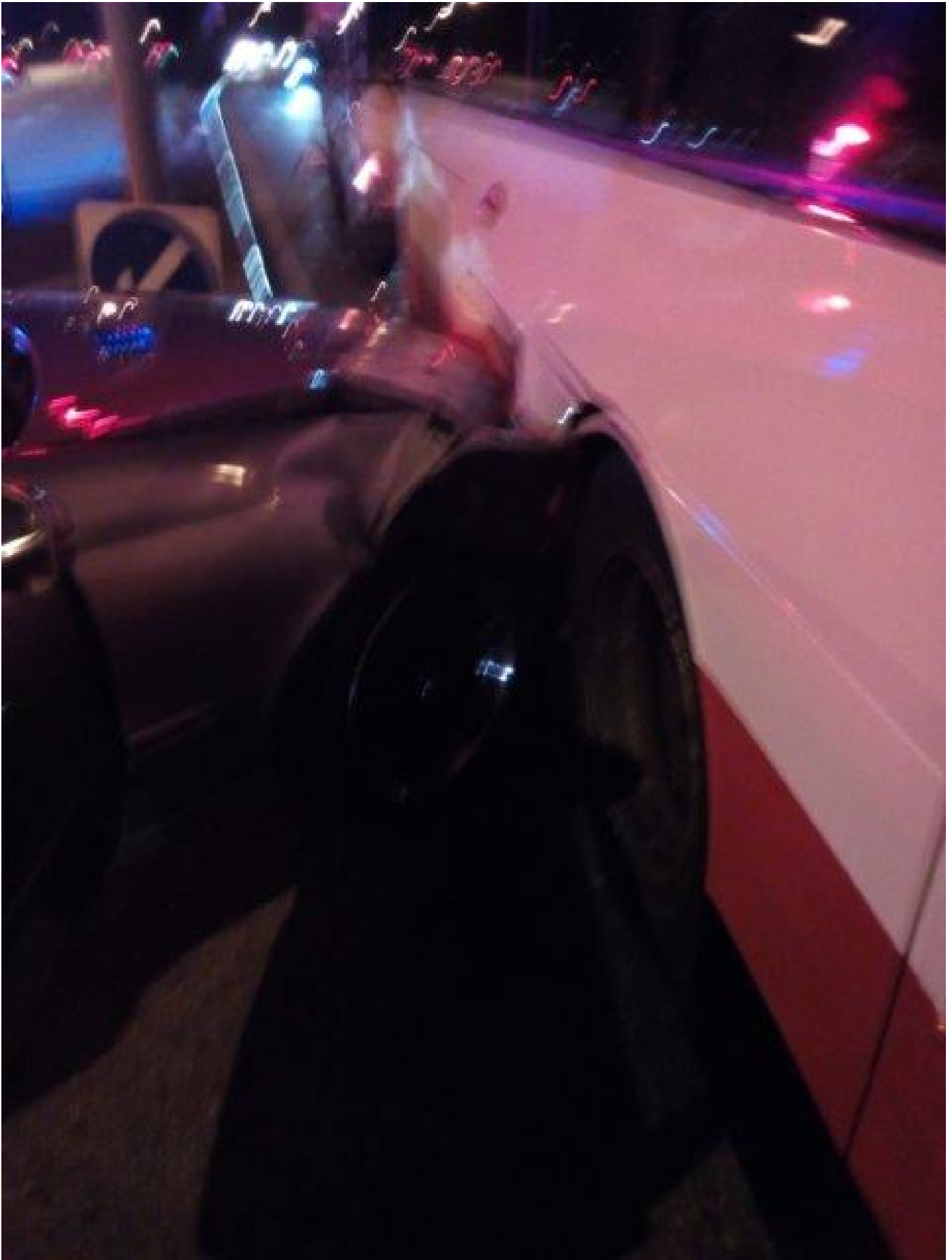

Accident Photo



Accident Photo



Accident Photo



Accident Photo





Accident Photo





Accident Photo



Accident Photo



Accident Photo



Accident Photo



Accident Photo





Accident Photo



Accident Photo



Accident Photo



Accident Photo





Accident Photo





Accident Photo



Accident Photo



Accident Photo



Accident Photo

