

ASS. REC. BY:

REF: CS/C7118015955/Kscb2 Special Instruction:

Surveyor:

Kenneth

ASSIGNMENT (Office)

From (Person):

Juwyn Tey

of CTE

Date/Time: 31/8/18 @ 1.23pm

Estimated Cost:

Bill to:

OD PTP / WS / TP RES / OD RES / EVA / INV / MV / CS

To Inspect Vehicle No:

SLX 8343P

Insured:

YM 6389A

at Workshop m/s

Tong Juek

Tel:

G2500088

of

160 Sin Ming Drive #07-01

Policy No:

DMCVSN1812971800

Claim No:

SNM18D 03792002

Sum Insured:

Excess:

Make of Veh:

(Client's Record)

D.O.A. 01/08/2018

CA / REV / REP. / REV 24 HRS (up)

Date/Time:

2.09pm @ 31/8/18

Person Contacted:

Candy

H.O.D. Endorsement:

Vehicle ☒ IN ☐ OUT

Date/Time

Action/Instruction (✓) Estimate

SLX 8343P - X

YM 6389A - X

13/09/18

Confirmed P/P \$2,577.20 @ 2 days with Kenneth
(P 2,137.20 Red - 45%)

| | | | | |
|-----|--|---|-----------------|------------|
| | | Size | Make | Balance |
| | R/H Front Tyre | | | mm |
| | L/H Front Tyre | | | mm |
| | R/H Rear Tyre | | | mm |
| | L/H Rear Tyre | | | mm |
| 4. | Description of Damages | | | |
| | | | | |
| 5. | General Information | | | |
| | Accident Date | 18/06/2018 | Inspection Date | 21/08/2018 |
| | Survey held at | TEAMWORK GARAGE PTE LTD 53 UBI AVENUE 1 #01-24 SINGAPORE 408934. | | |
| 5a. | Remarks | | | |
| | A) THE INSPECTION WAS CONDUCTED ON A "WITHOUT PREJUDICE" BASIS. B) THE REPAIR ESTIMATE WAS NOT PRESENTED AT THE TIME OF INSPECTION. THE REPAIRER WAS TOLD TO PREPARE THE ESTIMATE. C) ENCLOSED PLEASE FIND DAMAGED VEHICLE PHOTOGRAPHS. | | | |

ASS. REC. BY:

REF: CTZ /

Kenneth

ASSIGNMENT

From:

Date:

Estimated Cost:

OD / TP / WS / TP RES / OD RES / EVA / INV / MV

To Inspect Vehicle No:

at Workshop m/s

of

Insured:

Policy No.

Claims No.

Sum Insured:

Excess:

(Client's Record)

Make of Veh:

(Policy Condition)

Remark: The veh had commenced its
repair at the time of inspection.

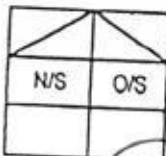

Bal. or Market Value:

IDAC Accident Rpt:

Consistent? : Yes or No

GIA / PR Seen:

Consistent? : Yes or No

Est. Repairs:

02

days

Res.: Yes or No

Lum Sum:

1-B1 %

3 Val.: Yes or No

CA / REV / REP. / 24 HRS

Date:

Person Contacted:

Vehicle: IN / OUT

Date / Time

Action / Instruction

3/9 File pass to Catherine

RECEIVED 13 SEP 2018

Veh No:

SLX 8343P

Yr Regn:

04, 18

Type: M.Car / M.Cycle / Bus / Van / Lorry / Taxi / Prime Mover /

Truck / Traller or

Make:

M

B180

c.c

1595

Colour:

D. Blue

A/C:

Insured / Std / NI / NA

Sp. Reading

8773

T/Radio: Insured / Std / NI / NA

Eng/No:

C/No:

WDD-24 6-24-22 J 47297

Gen. Cond: Good / Fair / Poor / Burnt

Steering: Inorder / Jammed / Leaked / Burnt or

Brake: Inorder / Jammed / Leaked / Burnt or

Modl: Nil / S/Rim / STD A/Rim or

Tyre Size:

F:

235/55R16

R:

BS / DUN / EXNOVA / GY / FS / LIZA / MIC / OHTSU / PIR / SUMI /
TOYO / YOKO or

Front

R/Bal.

9

mm

Rear

R/Bal.

9

mm

L/Bal.

9

mm

L/Bal.

9

mm

D.O.A.

1/18/18

D.O.I.

31/8/18

Survey held at

Des. of Damages: Frt / Rear / O/S / N/S / U/C / Rooftop or

Rear only

The U/C / Chassis frame / Body Structure affected due to collision.

Date/Time, File Pass to?

13/09/18

1) Typist

Date/Time, File Return to?

2)



: Prell. Report



: Final Report

Days Of Repair:

2

Resurvey No. of Trlp:

1

Add Fee:



: Site Insp (\$



: Interview (\$



: Tech Invs (\$



: Weekend (\$

Survey Fee:

220

Transportation:

S + RS, SI

Fees:

Others

TOTAL

220

Report Format :

Lump Sum / I.B.I. (\$

2.134.20 P/P

2577.20

...CLAIM SUBFOLDER...(New Assignment)

CLAIM SUBFOLDER TRACKING

| Case | Notified | Est Submitted | Adj Assigned | Adj Rpt | Adj Submitted | Ins Auth'd | Status |
|------|-------------|---------------|--|---------|---------------|------------|--|
| Main | 31 Aug 2018 | | 31 Aug 2018 13:23 Assign | | | | New Assignment Cancel Case |

| | | | | |
|----------------------|---------------------------|-------------------------------|---------------------------|--------------------------|
| Main | Reference | Claim Details | Documents | Show All |
|----------------------|---------------------------|-------------------------------|---------------------------|--------------------------|

CLAIM SUBFOLDER DETAILS

| | | | | | |
|-----------------------------|--|--|------------------------|-------------------------------------|--|
| Insured: | | ENG LEE ENGINEERING PTE LTD, Co. Reg. No.: 198904035H | | [Created by insurer] | |
| Main Claimant: | | DAIMLER FLEET MANAGEMENT SINGAPORE PTE. LTD., Co. Reg. No.: 999995580 | | | |
| Vehicle Reg. No.: | | SLX8343P | Date of Loss: | 01/08/2018 14:00 - :59 | |
| Claim Type: | | TP / SNM18D03792C02 | Policy/Cover Note No.: | DMCVSN1812971800 (Third Party Only) | |
| Vehicle Reg. No. (Insured): | | YM6389A | Policy No. (Claimant): | 999995580 | |
| | | | Excess: | S\$0.00 | |
| Repairer: | | Tong Luck Auto Pte Ltd (HQ) 160 Sin Ming Drive, #07-01 Sin Ming AutoCity, 575722 Sin Ming - Tel: 6250 0088 | | | |
| Handling Insurer: | | China Taiping Insurance (Singapore) Pte. Ltd. (HQ) - Tel: 6389 6111 ... [Handled by Jowyn Tay - 6389 6174] | | | |
| Claimant's Insurer: | | AIG Asia Pacific Insurance Pte. Ltd. (SG) - Tel: 65-6419-3000 | | | |
| Adjuster: | | LKK Auto Consultants Pte Ltd (HQ) - Tel: 6256-3561 ... [Final Rpt due 11/09/2018] | | | |
| Driver/Custodian (Insured): | | RAJENDRAN ATHIGUNTHAN (32 / Male), NRIC: G7817983Q, Tel: +6583455859 | | | |
| Adj Asg. Remarks: | | EST \$5044.41, ASSIGN KENNETH KONG AS SJE. | | | |

ASSOCIATED MAIL RECEIVED

There are no mail for this case.

[View All](#)[Compose Case Mail](#)

ALL ASSOCIATED TASKS

| Due Date | Priority | Type | Task Group | Subject | Handler | Assigned By | Completed On | Created On | Done? |
|-------------|----------|------|------------|---------|---------|-------------|--------------|------------|-------|
| No results. | | | | | | | | | |

[View All](#)[Search Tasks](#)[Create New Task](#)[Complete](#)

SINGAPORE ACCIDENT STATEMENT

IMPORTANT NOTICE

1. Please report correctly the details of the accident to speed up the claims process.
2. This Form must be completed by the Policyholder and/or the Authorised Driver.
3. Information provided must be as truthful and accurate as possible. Any wilful misrepresentation or withholding of material facts may allow insurance companies to repudiate policy ability.
4. The issue and acceptance of this Form by insurance companies is not an admission of policy liability on the part of the insurance companies.
5. Any false reporting may be referred to the Police for investigation.
6. This report will be forwarded by the insurers of the GIA Records Management Centre established by the General Insurance Association of Singapore (GIA) for archiving and that copies of this report will, for a fee, be made available upon application by interested parties.
7. By the lodgement of this report to the insurers, you hereby consent to the archiving of this report at the centre and to copies of the report being made available aforesaid.

ACCIDENT STATEMENT

| | |
|----------------------------|------------------------|
| Date Of Report | 02/08/2018 12:36 |
| Date Of Accident | 01/08/2018 14:00 |
| Exact Location Of Accident | ENG LEE 5 NEYTHAL ROAD |
| Country/State of Loss | SINGAPORE |

DETAILS OF OWN VEHICLE

| | |
|-----------------------------|--|
| Vehicle Registration Number | SLX8343P |
| Insured/Policyholder | |
| Name Of Registered Owner | DAIMLER FLEET MANAGEMENT SINGAPORE PTE. LTD. |
| Co Reg No | 999995580 37782 |
| Email Address | NOEMAIL |
| Mobile Phone No | (LOCAL) +65-82017598 |
| Alternative Phone No | OFFICE-82017598 |

Vehicle Particulars

| | |
|--|---------------|
| Manufacturer | MERCEDES-BENZ |
| Model | B180 STYLE |
| Exact Purpose for which vehicle was being used at time of accident | PRIVATE USE |
| Are you claiming under your own insurance policy for repair to your vehicle? | NO |
| If No, Please state action to be taken | THIRD PARTY |
| Vehicle Category | PRIVATE CAR |

Insurance Company

| | |
|---------------------------|--------------------------------------|
| Name of Insurance Company | AIG ASIA PACIFIC INSURANCE PTE. LTD. |
| Type Of Coverage | COMPREHENSIVE |
| Fleet Policy | YES |
| Policy Number | 999995580 |
| Cover Note Number | |

Driver

| | |
|----------------------|------------------------|
| Name of Driver | HE JINSHENG |
| NRIC No | S2661280B |
| Date Of Birth | 29/07/1966 |
| Occupation | OUTDOOR |
| Date Of Driving Pass | 21/09/2006 |
| Driving Experience | 11 YEARS AND 10 MONTHS |
| Gender | MALE |
| Mobile Number | (LOCAL) +65-82017598 |
| Fax Number | |
| Contact Number | |
| Email Address | NOEMAIL |

| | |
|---|---------------|
| Address | NA |
| Postcode | |
| Was driver an employee of the Insured's Company | NO |
| If No, Relationship of the Driver with the Insured | OTHER - HIRER |
| Vehicle Registration Number of Driver's Own Vehicle | - |
| | - |
| Insurance Company of Driver's Own Vehicle | - |
| | - |

General Information of the Accident

| | |
|--------------------|------------|
| Type Of Accident | SIDE SWIPE |
| Weather Conditions | CLEAR |
| Road Surface | DRY |

Other Information

| | |
|---|-----|
| Was any foreign vehicle involved in this accident? | NO |
| Number of vehicles involved in the accident | 2 |
| Was any body injured in the Accident? | NO |
| Was any injured conveyed to hospital by ambulance? | NO |
| Was any other material or property damaged? | YES |
| I have been approached by unknown person(s) soliciting/offering accident claims assistance. | NO |
| Number of Passengers (Including Driver) | 1 |

Details of Police Action

| | |
|---|----|
| Was the accident reported to the police? | NO |
| If Yes, Please state which Police Station | |
| Was notice of intended Prosecution given? | NO |
| If Yes, against whom? | |

Circumstances of Accident

MY VEHICLE WAS STOP AT INSIDE ENG LEE, 5 NEYTHAL ROAD . SUDDENLY VEHICLE B COLLIDED ONTO RIGHT REAR SIDE OF MY VEHICLE. NO INJURY INVOLVED.

Attachment(s)

| | |
|---|-----|
| Are accident photos available for attachment? | YES |
| Was there any video captured by Car Camera? | NO |
| Was there any audio recorded? | NO |

DETAILS OF OTHER VEHICLE PROPERTY 1

| | |
|-------------------------------------|-----------------------|
| Vehicle Registration Number | YM6389A |
| Vehicle Make/Model/Colour | ISUZU/NPR85LU4Y |
| Details Of Properties | |
| Vehicle Category | COMMERCIAL VEHICLE |
| Name of Driver | RAJENDRAN ATHIGUNTHAN |
| NRIC/Passport Number | G7817983Q |
| Contact Number | 83455859 |
| Address | |
| Postcode | |
| Insurance Company Name | |
| Nature Of Damage | |
| No. Of Passenger (Including Driver) | 1 |

Sketch Plan

SKETCH PLAN

IMPORTANT NOTICE

1. Please report correctly the details of the accident to speed up the claims process.
2. This Form must be completed by the Policyholder and/or the Authorized Driver.
3. Information provided must be as truthful and accurate as possible. Any willful misrepresentation or withholding of material facts may allow insurance companies to repudiate policy liability.
4. The issue and acceptance of this form by insurance companies is not an admission of policy liability on the part of insurance companies.
5. Any false reporting may be referred to the Police for investigation.
6. The report will be forwarded by the insurers of the CMA Claims Management Centre established by the General Insurance Association of Singapore (GIAS) for evolving and that copies of this report will not be made available submission by interested parties.
7. By the submission of this report to the insurers, you hereby consent to the archiving of this report at the centre and to copies of the report being made available elsewhere.
8. Consistent with the Personal Data Protection Act (PDPA):
 - (a) I understand, acknowledge, agree and consent that (as my insurer, my workshop and the General Insurance Association of Singapore (GIAS) may be permitted to collect, use, disclose and/or process my personal data/information set out in this form) and any other personal information provided by me or possessed by my insurer (collectively the "Personal Information") and disclose and transfer such Personal Information to all insurers who have insured my vehicle(s) involved in this accident (all insurers) who have insured vehicle(s) involved in this accident shall be collectively referred to as the "Insurers". The Insurers' lawyers/law firms, the Monetary Authority of Singapore and any relevant government agency/authority (such as the police), for the purpose(s) of:
 - (i) processing, handling and/or dealing with my claims including the settlement of the claims and any necessary investigations relating to the claims;
 - (ii) investigating this accident and/or my claims;
 - (iii) carrying out and/or dealing with my instructions or responding to any enquiries by me;
 - (iv) administering my claims (including the mailing of correspondence, statements, invoices, reports or notices to me, which could involve disclosure of certain personal data about me to bring about delivery of the same as set out on the external cover of correspondence/packages), and/or
 - (v) complying with applicable law in administering, processing, handling and/or dealing with my claims (collectively the "Purposes").
 - (b) all insurers who have insured vehicle(s) involved in this accident and the Insurers' lawyers/law firms, may be permitted to collect, use, disclose and/or process my Personal Information for one or more of the above Purposes; and
 - (c) my Personal Information may/are be disclosed by any of the Insurers whose CMA to their third party service providers or agents (including their lawyers/law firms), which may be used outside of Singapore, for one or more of the above Purposes.

VERIFIED BY AJAX MARS
REPORTING OFFICER
Jun Keat

Policyholder's Signature / Date & Time

Driver's Signature (if driver is not the policyholder) / Date & Time

Witnessed by Reporting Centre Personnel

Sketch Plan

A: 348563D
B: YMG399A

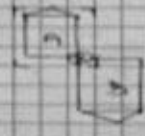

ACCIDENT STATEMENT (2000 characters)

MY VEHICLE WAS STOP AT INSIDE ENG LEE, 5 NEYTHAL ROAD . SUDDENLY VEHICLE B COLLIDED ONTO RIGHT REAR SIDE OF MY VEHICLE. NO INJURY INVOLVED.

Taxi Voucher No.:

DECLARATION

I/We declare that the above particulars & information provided above are true in every aspect

VERIFIED BY AJAX MARS REPORTING OFFICER -
WONG JUN KEAT

MARS Officer



Registered Owner or Driver's Signature

Job Complete Date/Time

2 August 2018 at 11:10 AM

Date/Time:

2 August 2018 at 11:10 AM



TONG LUCK AUTO PTE LTD

160 SIN MING DRIVE #07-01/06 SIN MING AUTOCITY, SINGAPORE 575722

Tel: 6250 0088 Fax: 6250 5545

Email: operation@tlauto.com.sg

GST No: 201700521W UEN No: 201700521W

PAGE: 1

M/S : DAIMLER FLEET MANAGEMENT S'PORE PTE LTD

1 GATEWAY DRIVE
#15-08 WESTGATE TOWER
SINGAPORE 608531

TEL : 6849 8118

FAX :

ATTN : ACCOUNTS DEPT

YOUR REF NO : YM6389A

CLAIM TYPE : THIRD PARTY

TP INS. CO. : CHINA TAIPING INSURANCE (SINGAPORE) PTE

ACCIDENT DATE : 01/08/2018

TP VEH REG NO : YM6389A

ESTIMATE

NO : QUOT201808-000097(00)

DATE : 30/08/2018

POLICY NO : 999995580

VEH REG NO : SLX8343P

MAKE/MODEL : MERCEDES BENZ B180 STYLE
(R16 LED)

CHASSIS NO : WDD2462422J472971

ENGINE NO : 27091031586929

REG. DATE : 2018

Estimate Repair Cost to Vehicle No : SLX8343P

| Description | Quantity | Unit Price | Amount |
|--|----------|------------|----------|
| | | S\$ | S\$ |
| NET PRICE | | | |
| 1 Taillamp assy - RH | 1 | 467.00 | 467.00 |
| 2 Taillamp lower bracket - RH | 1 | 52.00 | 52.00 |
| 3 Rear bumper | 1 | 1,432.00 | 1,432.00 |
| 4 Rear bumper reinforcement | 1 | 456.00 | 456.00 |
| 5 Rear bumper side retainer - RH | 1 | 26.00 | 26.00 |
| 6 Rear bumper sensor seals | 4 | 12.00 | 48.00 |
| 7 Rear bumper clips | 15 | 9.00 | 135.00 |
| | | | 2,616.00 |
| | | Less 10% | 261.60 |
| | | | 2,354.40 |
| LABOUR | | | |
| 8 To remove & refit rear bumper sensor and reset faulty code | 1 | 100.00 | 100.00 |
| 9 To check and rectify wiring system | 1 | 80.00 | 80.00 |
| 10 To remove and refit rear interior garnish and trim board for necessary repairs | 1 | 220.00 | 220.00 |
| 11 To panel beat and straighten rear floorboard panel, RH rear chassis frame, including replacement of parts and align where necessary, to refit and adjust the same | 1 | 800.00 | 800.00 |
| 12 To putty and spray paint on affected areas | 1 | 1,000.00 | 1,000.00 |
| 13 To apply rust proofing on replaced and repaired panels | 1 | 160.00 | 160.00 |
| | | | 2,360.00 |

TOTAL S\$ 4,714.40

ADD GST @ 7% 330.01

GRAND TOTAL S\$ 5,044.41

SINGAPORE DOLLAR FIVE THOUSAND FORTY-FOUR AND CENTS FORTY-ONE ONLY

LKK Auto Consultants hence notify the Repairer of the following:

- To resurvey before/after spray painting
- To display damaged part(s) during resurvey
- Parts prices are subject to confirmation
- Third party survey is on a "Without Prejudice" basis
- No illegal modification(s) is allowed
- Supplementary item(s) must be resurveyed and is subject to final approval from Insurance Company

Acknowledged by Repairer

Signature:

Date:

FOR TONG LUCK AUTO PTE LTD

AUTHORISED SIGNATURE

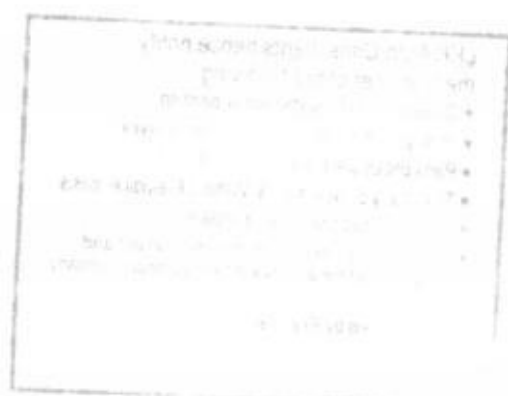



TONG LUCK AUTO PTE LTD

160 SIN MING DRIVE #07-01/06 SIN MING AUTOCITY, SINGAPORE 575722

Tel: 6250 0088 Fax: 6250 5545

Email: operation@tlauto.com.sg

GST No: 201700521W UEN No: 201700521W

PAGE: 1

M/S : DAIMLER FLEET MANAGEMENT S'PORE PTE LTD

1 GATEWAY DRIVE
#15-08 WESTGATE TOWER
SINGAPORE 608531

TEL : 6849 8118

FAX :

ATTN : ACCOUNTS DEPT

YOUR REF NO : YM6389A

CLAIM TYPE : THIRD PARTY

TP INS. CO. : CHINA TAIPING INSURANCE (SINGAPORE) PTE

ACCIDENT DATE : 01/08/2018

TP VEH REG NO : YM6389A

ESTIMATE

NO : QUOT201808-000097(00)

DATE : 30/08/2018

POLICY NO : 999995580

VEH REG NO : SLX8343P

MAKE/MODEL : MERCEDES BENZ B180 STYLE
(R16 LED)

CHASSIS NO : WDD2462422J472971

ENGINE NO : 27091031586929

REG. DATE : 2018

Estimate Repair Cost to Vehicle No : SLX8343P

| Description | Quantity | Unit Price | Amount |
|--|--------------|---------------------|---------------------|
| | | S\$ | S\$ |
| NET PRICE | | | |
| 1 Taillamp assy - RH | 1 | 467.00 CM | 467.00 ✓ |
| 2 Taillamp lower bracket - RH | 1 | 52.00 R | 52.00 X |
| 3 Rear bumper | 1 | 1,432.00 B1 | 1,432.00 ✓ |
| 4 Rear bumper reinforcement | 1 | 456.00 R | 456.00 X |
| 5 Rear bumper side retainer - RH | 1 | 26.00 D11 | 26.00 ✓ |
| 6 Rear bumper sensor seals | 4 | 12.00 m | 48.00 ✓ |
| 7 Rear bumper clips | 15 | 9.00 m | 135.00 ✓ |
| | | | 2,616.00 |
| | | Less 10% | 261.60 |
| | | | 2,354.40 |
| LABOUR | | | |
| 8 To remove & refit rear bumper sensor and reset faulty code | 1 | 100.00 | 100.00 601 |
| 9 To check and rectify wiring system | 1 | 80.00 | 80.00 201 |
| 10 To remove and refit rear interior garnish and trim board for necessary repairs | 1 | 220.00 m | 220.00 X |
| 11 To panel beat and straighten rear floorboard panel, RH rear chassis frame, including replacement of parts and align where necessary, to refit and adjust the same | 1 | 800.00 | 800.00 301 |
| 12 To putty and spray paint on affected areas | 1 | 1,000.00 | 1,000.00 301 |
| 13 To apply rust proofing on replaced and repaired panels | 1 | 160.00 m | 160.00 X 680 |
| | | | 2,360.00 |
| | | TOTAL | S\$ 4,714.40 |
| | | ADD GST @ 7% | 330.01 |
| | | GRAND TOTAL | S\$ 5,044.41 |

SINGAPORE DOLLAR FIVE THOUSAND FORTY-FOUR AND CENTS FORTY-ONE ONLY

577
7% 2,559.20
179.14
2,738.34

FOR TONG LUCK AUTO PTE LTD

AUTHORISED SIGNATURE

...CLAIM SUBFOLDER...(Pending for Survey Report)

CLAIM SUBFOLDER TRACKING

| Case | Notified | Est Submitted | Adj Assigned | Adj Rpt | Adj Submitted | Ins Auth'ed | Status |
|------|-------------|---------------|--|--|--|-------------|---|
| Main | 31 Aug 2018 | | 31 Aug 2018 13:23 Edit Adj Rpt | S\$2,577.20 Edit Estimates | S\$2,577.20 View Rpt | | Pending for Survey Report Cancel Case |

| Main | Reference | Claim Details | Documents | Show All | | | | | |
|---|---|------------------------|---|----------|---------|-------------|--------------|------------|-------|
| CLAIM SUBFOLDER DETAILS [Created by insurer] | | | | | | | | | |
| Insured: | ENG LEE ENGINEERING PTE LTD, Co. Reg. No.: 198904035H | | | | | | | | |
| Main Claimant: | DAIMLER FLEET MANAGEMENT SINGAPORE PTE. LTD., Co. Reg. No.: 999995580 | | | | | | | | |
| Vehicle Reg. No.: | SLX8343P | Date of Loss: | 01/08/2018 14:00 - :59 [3 Months and 19 Days From LTA Reg Date (Man Yr)] | | | | | | |
| Claim Type: | TP / SNM18D03792C02 | Policy/Cover Note No.: | DMCVSN1812971800 (Third Party Only) | | | | | | |
| Vehicle Reg. No. (Insured): | YM6389A | Policy No. (Claimant): | 999995580 | | | | | | |
| | | Excess: | S\$0.00 | | | | | | |
| Repairer: | Tong Luck Auto Pte Ltd (HQ) 160 Sin Ming Drive, #07-01 Sin Ming AutoCity, 575722 Sin Ming - Tel: 6250 0088 | | | | | | | | |
| Handling Insurer: | China Taiping Insurance (Singapore) Pte. Ltd. (HQ) - Tel: 6389 6111 ... [Handled by Jowyn Tay - 6389 6174] | | | | | | | | |
| Claimant's Insurer: | AIG Asia Pacific Insurance Pte. Ltd. (SG) - Tel: 65-6419-3000 | | | | | | | | |
| Adjuster: | LKK Auto Consultants Pte Ltd (HQ) - Tel: 6256-3561 ... [Handled by KENNETH KONG] ... [Final Rpt due 11/09/2018] | | | | | | | | |
| Driver/Custodian (Insured): | RAJENDRAN ATHIGUNTHAN (32 / Male), NRIC: G7817983Q, Tel: +6583455859 | | | | | | | | |
| Adj Asg. Remarks: | EST \$5044.41, ASSIGN KENNETH KONG AS SJE. | | | | | | | | |
| ASSOCIATED MAIL RECEIVED View All Compose Case Mail | | | | | | | | | |
| There are no mail for this case. | | | | | | | | | |
| ALL ASSOCIATED TASKS View All Search Tasks Create New Task Complete | | | | | | | | | |
| Due Date | Priority | Type | Task Group | Subject | Handler | Assigned By | Completed On | Created On | Done? |
| No results. | | | | | | | | | |

Claim Documents

*SLX8343P (SNM18D03792C02)
[YM6389A]

TP

DAIMLER FLEET MANAGEMENT SINGAPORE PTE. LTD.

Aug 1 2018 2:00PM

[ENG LEE ENGINEERING PTE LTD]

Tong Luck Auto Pte Ltd

[Upload Documents](#) | [Upload Photos](#) | [Compose New Letter](#)

View [View in Browser](#)

| Assessment Reports | | | 1 per page | <input checked="" type="checkbox"/> |
|--------------------|----------------|---------------------------------|------------|-------------------------------------|
| No | Finalized On | Ajax Mars Pte Ltd (Bukit Merah) | Thumbnail | Print |
| 1 | 02/08/18 12:47 | Accident Statement | Load HTM | |

| Photos/Images | | | 3 per page | <input checked="" type="checkbox"/> |
|---------------|----------------|---|------------|-------------------------------------|
| No | Finalized On | Ajax Mars Pte Ltd (Bukit Merah) | Thumbnail | Print |
| 1 | 02/08/18 12:40 | Accident Photo [Linked Accident Report Documents] | Load JPG | <input checked="" type="checkbox"/> |
| 2 | 02/08/18 12:40 | Accident Photo [Linked Accident Report Documents] | Load JPG | <input checked="" type="checkbox"/> |
| 3 | 02/08/18 12:40 | Accident Photo [Linked Accident Report Documents] | Load JPG | <input checked="" type="checkbox"/> |
| 4 | 02/08/18 12:40 | Accident Photo [Linked Accident Report Documents] | Load JPG | <input checked="" type="checkbox"/> |
| 5 | 02/08/18 12:40 | Accident Photo [Linked Accident Report Documents] | Load JPG | <input checked="" type="checkbox"/> |
| 6 | 02/08/18 12:40 | Accident Photo [Linked Accident Report Documents] | Load JPG | <input checked="" type="checkbox"/> |
| 7 | 02/08/18 12:40 | Accident Photo [Linked Accident Report Documents] | Load JPG | <input checked="" type="checkbox"/> |
| 8 | 02/08/18 12:40 | Accident Photo [Linked Accident Report Documents] | Load JPG | <input checked="" type="checkbox"/> |
| 9 | 02/08/18 12:40 | Identification Card [Linked Accident Report Documents] | Load JPG | <input checked="" type="checkbox"/> |
| 10 | 02/08/18 12:40 | Identification Card [Linked Accident Report Documents] | Load JPG | <input checked="" type="checkbox"/> |

| No | Relabel/Reorder | LKK Auto Consultants Pte Ltd (HQ) | Thumbnail | Print |
|----|-----------------|-----------------------------------|-----------|-------------------------------------|
| 1 | 13/09/18 13:57 | General View | Load JPG | <input checked="" type="checkbox"/> |
| 2 | 13/09/18 13:57 | General View | Load JPG | <input checked="" type="checkbox"/> |
| 3 | 13/09/18 13:57 | General View | Load JPG | <input checked="" type="checkbox"/> |
| 4 | 13/09/18 13:57 | General View | Load JPG | <input checked="" type="checkbox"/> |
| 5 | 13/09/18 13:57 | General View | Load JPG | <input checked="" type="checkbox"/> |
| 6 | 13/09/18 13:57 | General View | Load JPG | <input checked="" type="checkbox"/> |
| 7 | 13/09/18 13:57 | Odometer Reading | Load JPG | <input checked="" type="checkbox"/> |
| 8 | 13/09/18 13:57 | General View | Load JPG | <input checked="" type="checkbox"/> |
| 9 | 13/09/18 13:57 | Chassis Number | Load JPG | <input checked="" type="checkbox"/> |
| 10 | 13/09/18 13:58 | Reinspection Photo | Load JPG | <input checked="" type="checkbox"/> |
| 11 | 13/09/18 13:58 | Reinspection Photo | Load JPG | <input checked="" type="checkbox"/> |
| 12 | 13/09/18 13:58 | Reinspection Photo | Load JPG | <input checked="" type="checkbox"/> |

| Documentation | | | 1 per page | <input checked="" type="checkbox"/> |
|---------------|----------------|--|------------|-------------------------------------|
| No | Finalized On | China Taiping Insurance (Singapore) Pte. Ltd. (HQ) | Thumbnail | Print |
| 1 | 31/08/18 13:21 | REPAIR EST WITH TP GIA | Load PDF | |
| 2 | 31/08/18 13:22 | OI GIA | Load PDF | |

| No | Finalized On | Ajax Mars Pte Ltd (Bukit Merah) | Thumbnail | Print |
|----|----------------|--|-----------|-------------------------------------|
| 1 | 02/08/18 12:46 | Sketch Plan [Linked Accident Report Documents] | Load JPG | <input checked="" type="checkbox"/> |
| 2 | 02/08/18 12:46 | Sketch Plan #2 [Linked Accident Report Documents] | Load TIFF | |

Linked Accident Report Documents

| | | | | View | View in Browser |
|---------------------------|----------------|---------------------------------|---|------------|-------------------------------------|
| Assessment Reports | | | | 1 per page | <input checked="" type="checkbox"/> |
| No | Finalized On | Ajax Mars Pte Ltd (Bukit Merah) | | Thumbnail | Print |
| 1 | 02/08/18 12:47 | Accident Statement | 1 | Load HTM | |
| Photos/Images | | | | 3 per page | <input checked="" type="checkbox"/> |
| No | Finalized On | Ajax Mars Pte Ltd (Bukit Merah) | | Thumbnail | Print |
| 1 | 02/08/18 12:40 | Accident Photo | 1 | Load JPG | <input checked="" type="checkbox"/> |
| 2 | 02/08/18 12:40 | Accident Photo | 1 | Load JPG | <input checked="" type="checkbox"/> |
| 3 | 02/08/18 12:40 | Accident Photo | 1 | Load JPG | <input checked="" type="checkbox"/> |
| 4 | 02/08/18 12:40 | Accident Photo | 1 | Load JPG | <input checked="" type="checkbox"/> |
| 5 | 02/08/18 12:40 | Accident Photo | 1 | Load JPG | <input checked="" type="checkbox"/> |
| 6 | 02/08/18 12:40 | Accident Photo | 1 | Load JPG | <input checked="" type="checkbox"/> |
| 7 | 02/08/18 12:40 | Accident Photo | 1 | Load JPG | <input checked="" type="checkbox"/> |
| 8 | 02/08/18 12:40 | Accident Photo | 1 | Load JPG | <input checked="" type="checkbox"/> |
| 9 | 02/08/18 12:40 | Identification Card | 1 | Load JPG | <input checked="" type="checkbox"/> |
| 10 | 02/08/18 12:40 | Identification Card | 1 | Load JPG | <input checked="" type="checkbox"/> |
| Documentation | | | | 1 per page | <input checked="" type="checkbox"/> |
| No | Finalized On | Ajax Mars Pte Ltd (Bukit Merah) | | Thumbnail | Print |
| 1 | 02/08/18 12:46 | Sketch Plan | 1 | Load JPG | <input checked="" type="checkbox"/> |
| 2 | 02/08/18 12:46 | Sketch Plan #2 | 1 | Load TIFF | |

Documents Checklist

DOCUMENTS CHECKLIST

[Reset](#) [Save](#) [Print](#)

There are no document checklists configured.

Our Checklist Remarks - LKK Auto Consultants Pte Ltd (HQ)

Show Remarks To: ☐ Handling Insurer

Note: Remarks are private unless you show it to other parties.

LKK Auto Consultants Pte Ltd (Co.Reg.No:199607198R)

51 Ubi Ave 1 #01-25, Paya Ubi Industrial Park
Singapore 408933

Tel: 6256-3561 Fax: 6844-8805 Email: sur@lkkauto.com;assignments@lkkauto.com

VEHICLE DAMAGE INSPECTION REPORT

Our File No: CS/CT118015955/KSD3E2

Date: 14/09/2018

REFERENCE

Handling Insurer: China Taiping Insurance
(Singapore) Pte. Ltd.

Policy No: DMCVSN1812971800

Claimant Vehicle
No: SLX8343PInsured Vehicle
No: YM6389A

Date of Loss: 01/08/2018

Nature of Claim: TP

Claim
No: SNM18D03792C02

DESCRIPTION & IDENTIFICATION OF VEHICLE

Reg No: SLX8343P

Make & Model: MERCEDES-BENZ B180, 1.6 STYLE (A)

Engine No: 27091031586929

Reg. Date: 13/04/2018 (Man. Year: 2018)

Chassis No: WDD2462422J472971

Colour: Dark Blue

Odometer: 8773 km

Engine Capacity: 1595 cc

Market Value/New Car Price: N/A

Sum Insured (S\$): Market Value/New Car Price

CONDITION OF VEHICLE AT THE TIME OF SURVEY

General Condition: Steering (Serviceable): Yes Footbrake (Serviceable): Yes
Handbrake (Serviceable): Yes Engine Modification: No Pre-accident Condition:

CONDITION OF TYRES

Front Tyre Size: 235/55 R16

Rear Tyre Size: 235/55 R16

Front Left Side: Bridgestone 9 mm

Rear Left Side: Bridgestone 9 mm

Front Right Side: Bridgestone 9 mm

Rear Right Side: Bridgestone 9 mm

The above values represent the remaining tyre treads depth

| COST OF CLAIMS | Repairer's | Adjuster's | Difference | Diff % |
|-------------------------------|-----------------|-----------------|-----------------|--------------|
| Parts | 2,354.40 | 1,897.20 | 457.20 | 19.42 |
| Miscellaneous Items | 0.00 | 0.00 | 0.00 | |
| Labour | 2,360.00 | 680.00 | 1,680.00 | 71.19 |
| Paintwork Labour | 0.00 | 0.00 | 0.00 | |
| Towing | 0.00 | 0.00 | 0.00 | |
| Gross Total (S\$) | 4,714.40 | 2,577.20 | 2,137.20 | 45.33 |
| + GST 7.00/7.00% (S\$) | 330.01 | 180.40 | 149.61 | 45.33 |
| Nett Amount (S\$) | 5,044.41 | 2,757.60 | 2,286.81 | 45.33 |

INSPECTION

Date of Assignment: 31/08/2018

Date Inspected: 31/08/2018 Inspected At:

Tong Luck Auto Pte Ltd (HQ)
160 Sin Ming Drive, #07-01 Sin Ming
AutoCity
Singapore 575722

Estimated Period of Repair: 2.0 days

Adjuster: KENNETH KONG

Manager: Hiew May Fung

NOTE: This report represents our findings at the time and place of inspection stated herein. Such inspection has been carried out to the best of our knowledge and ability but any other liability under any other circumstances is hereby expressly excluded.

REPAIR DETAILS

Reference

| | |
|----------------------------|--|
| Part Source: MRM-SG | Version: 1.0 (Last Synchronised: 14 Sep 2018) |
| Parts: 144 | MERCEDES-BENZ B180 1.6 STYLE (A) (Catalogue:Merimen Singapore 1.0) |
| Labour: Repairer's | (Price-denominated Standard List) |
| Print Code: | (Unsubmitted, no print-code for SLX8343P) |
| Validity: | These estimates are valid only if they contain the print code (above) on all estimate pages, running page numbers with the END OF ESTIMATES marker on the last estimate page |
| Further Info: | Items/values not in reference catalogue are prefixed with an asterisk *. |

Recommended Parts

| No. | Qty | Part No. | Particulars | Condition | Repairer's | Amount |
|-----|-----|----------|---------------------------------|-----------|---|-----------------|
| 1 | 1 | | *TAILLAMP ASSY - RH | Cracked | 467.00 FN | *467.00 FN |
| 2 | 1 | | *TAILLAMP LOWER BRACKET - RH | Repair | 52.00 FN | *- FN |
| 3 | 1 | | *REAR BUMPER | Bent | 1,432.00 FN | *1,432.00 FN |
| 4 | 1 | | *REAR BUMPER REINFORCEMENT | Repair | 456.00 FN | *- FN |
| 5 | 1 | | *REAR BUMPER SIDE RETAINER - RH | Distorted | 26.00 FN | *26.00 FN |
| 6 | 4 | | *REAR BUMPER SENSOR SEALS | Necessary | 48.00 FN | *48.00 FN |
| 7 | 15 | | *REAR BUMPER CLIPS | Necessary | 135.00 FN | *135.00 FN |
| | | | | | Sub Total (S\$) | 2,616.00 |
| | | | | | - Nett Item Discount on N Items 10.00/10.00% (S\$) | 261.60 |
| | | | | | Total Parts (S\$) | 2,354.40 |
| | | | | | | 1,897.20 |

F=Franchise part. N=NettItemDisc.

Report was unsubmitted during this print-out.

Recommended Miscellaneous Items

There are no new miscellaneous items selected.

Recommended Labour

| No | Particulars | Lab.Type | Repairer's | Amount |
|--------------------------|---|----------|------------|--------|
| <u>Labour Items</u> | | | | |
| 1 | TO REMOVE & REFIT REAR BUMPER SENSOR AND RESET FAULTY CODE | New | 100.00 | 60.00 |
| 2 | TO CHECK AND RECTIFY WIRING SYSTEM | New | 80.00 | 20.00 |
| 3 | TO PANEL BEAT AND STRAIGHTEN REAR FLOORBOARD PANEL, RH REAR CHASSIS FRAME, INCLUDING REPLACEMENT OF PARTS AND ALIGN WHERE NECESSARY, TO REFIT AND ADJUST THE SAME | New | 800.00 | 300.00 |
| 4 | TO PUTTY AND SPRAY PAINT ON AFFECTED AREAS | New | 1,000.00 | 300.00 |
| 5 | TO APPLY RUST PROOFING ON REPLACED AND REPAIRED PANELS | New | 160.00 | 0.00 |
| 6 | TO REMOVE AND REFIT REAR INTERIOR GARNISH AND TRIM BOARD FOR NECESSARY REPAIRS | New | 220.00 | 0.00 |
| Gross Labour Cost (\$\$) | | | 2,360.00 | 680.00 |

Report was unsubmitted during this print-out.

< END OF ESTIMATES >

