

memo

Chen Wang
Irene Fan

CSB/MSG/180/2343/LSD3-1

MSG

30/08/18

TO: (1)

SJB 2013Y

SG x 3592D

Ann job Motor

61550747

Blk 176, Sin Ming Drive # 02-17

A288-781467MP

563352

01/01/2018

up?

24/09/2018

Yiwen

01/01/2018

12/09/18

Submit L/S \$7,000/- @ 8 days
(\$8,500/- Red - 21%)

L/S $\frac{7000}{20\%}$ let me know
8 days

Original \$15500 L

RECEIVED 13 SEP 2018

From: Date:

Estimated Cost:

OD / TP / WS / TP RES / OD RES / EVA / INV / MV

To inspect Vehicle No:

at Workshop m/s

of

Insured

Policy No

Claims No

Semi Insured:

Excess:

(Client's Record)

Make of Veh:

(Policy Condition)

Remark: The veh had commenced its repair at the time of inspection.



Bal. or Market Value:

IDAC Accident Rpt.: Consistent? Yes or No

GIA / PR Seen: Consistent? Yes or No

Est. Repairs: 5 days Res.: Yes or No

Lum Sum: 20 % 3 Val. Yes or No

CA / REV / REP. / 24 HRS

Date:

Person Contacted:

Vehicle: IN / OUT

Date / Time Action / Instruction

~~\$5000 - \$6000~~

Veh No: SB 2013Y

Yr Regn: 19 Jan 2016

Type: M/Cat / M.Cycle / Bus / Van / Lorry / Taxi / Prime Mover /

Truck / Trailer or

Make

Tyoto ~~Alpha~~ 2493

Colour

Black A/C Insured / Std / NI / NA

Sp. Reading

82269 T/Radio: Insured / Std / NI / NA

Eng/No

C/No:

AGH 30000 7277

Gen. Cond: Good / Fair / Poor / Burnt

Steering: Insured / Jammed / Leaked / Burnt or

Brake: Insured / Jammed / Leaked / Burnt or

Modi: Nil / S/Rim / STD A/Rim or

Tyre Size: F:

235/50 R18

R:

BS / DUN / EXNOVA / GY / FS / LIZA / MIO / OHTSU / PIR / SUMI /

TOYO / YOKO or

Front

R/Bal

6 mm

Rear

R/Bal

6 mm

L/Bal

6 mm

L/Bal

6 mm

D.O.A.

D.O.I.

Survey held at

W/S

06-07-18

5:20pm

Des. of Damages: Frt / Rear / O/S / N/S / U/C / Rooftop or

The U/C / Chassis frame / Body Structure affected due to collision

Date/Time: File Pass to?

☐

Prel. Report

☐

Final Report

1)

Date/Time: File Return to?

2)

Days Of Repair:

Resurvey No. of Trip:

Survey Fee

Transportation

Phone

Others

TOTAL

Add Fee:

☐

Site Insp (\$

☐

Interview (\$

☐

Tech Insp (\$

☐

Weekend (\$

Report Format :

Lump Sum / I.B.I. (\$

| |
|-----|
| 120 |
| 50 |
| 10 |
| 180 |

make fabricating PMS Report

Nivitha (LKK Auto)

From: Irene Tan <irene_tan@sg.msig-asia.com>
Sent: Thursday, 30 August 2018 7:07 PM
To: Veron Chen (LKKAuto); Shiau Chan (LKKAuto); Olivia Lau (LKKAuto); KKLau; Admin-D (LKKAuto)
Subject: Please prepare paper survey report of SLB2013Y; Our claim no.: 563352/IT
Importance: High

URGENT

Good evening Veron,

We refer to your PRI report dated 17.7.18.

If the 3rd party's repairer did not call your surveyor to return to do a post-repair survey, please let us know immediately so that we can request the 3rd party's lawyer to arrange a post-repair survey.

Otherwise, please prepare and upload a paper survey report on the subject vehicle no. asap.

Best Regards

Irene Tan

Senior Executive, Claims Services (Motor)

Direct line +65 6594 2541 | Direct fax +65 6225 7402 | irene_tan@sg.msig-asia.com



MSIG



Insurer Claims
Team of the Year
2016

MSIG Insurance (Singapore) Pte Ltd, 16 Raffles Quay, #24-01 Hong Leong Building, Singapore 048581 | T: +65 6220

9644 | F: +65 6225 6371 | Co. Reg. No. 200412212G | msig.com.sg



A Member of **MS&AD** INSURANCE GROUP

CONFIDENTIALITY NOTICE

This e-mail (including any attachments) may contain information that is privileged or confidential. The sending of this e-mail to any person other than the intended recipient is not a waiver of the privilege or confidentiality that attaches to it. If you are not the intended recipient, please inform the sender immediately, delete the email and do not copy, distribute or disclose its contents.

563352

K. K. CHENG & CO

Advocates & Solicitors
 101 Upper Cross Street #05-21
 People's Park Centre
 Singapore 058357
 Tel: 6227 1272 Fax: 6227 5563

REG / CS / PAY / PA
 20 AUG 2018

IT

Our Ref: CKK/ck/ACC/10324/18
 Your Ref: SGX 3592D
 (Please quote our reference number when replying)

76 AUG 2018

PDX Intercompany Exchange Pte Ltd

010808476083

FROM K K CHENG & CO.
 PDX Box No. 8821

MSIG INSURANCE SINGAPORE PTE LTD
Singapore

BY PDX: 8173**Attention: Motor Claims Department**

Dear Sirs

ST CARZ LEASING PTE LTD
210 TURF CLUB ROAD #B-48-50 THE GRANDSTAND SE (287995)

We are instructed by the above named to claim damages against your insured driver in connection with a road traffic accident on 04.07.2018 at about 7.30am along Pasir Ris Drive 3 involving our client's vehicle registration number SLB 2013Y and vehicle registration number SGX 3592D owned by your insured at the material time.

We are instructed that the accident was caused by your insured driver's negligent driving and/or management of your insured's vehicle. As a result of the accident, our client's vehicle was damaged and our client has been put to loss and expense, particulars of which are as follows:-

| | | |
|-----|---|--------------------|
| (1) | cost of repairs | \$16,585.00 |
| (2) | loss of use for 11days @ \$150 per day | \$ 1,650.00 |
| (3) | further loss of use for 2 days of PRI | \$ 300.00 |
| (4) | survey fees | \$ 550.00 |
| (5) | GIA report | \$ 29.00 |
| (6) | coloured photographs | \$ 29.00 |
| (7) | LTA search | \$ 8.50 |
| (8) | photocopying, postages, transport and other incidentals | \$ 50.00 |
| (9) | costs | \$ 1,000.00 |
| | | \$20,201.50 |

VC
 2 Upload
 2. M/L 262
 weve
 24/8/18



K. K. CHENG & CO
PAGE 2

A copy each of the following supporting documents is enclosed:-

- (1) Plaintiff's GIA report
- (2) GIA report of SGX 3592D
- (3) Repairer's bill
- (4) Surveyor's report attached with 85 coloured photographs of our client's damaged vehicle
- (5) Vehicle Owner Particulars
- (6) LTA search

Please note that you or your insured should send to us an acknowledgement of receipt of this letter within 14 days of your receipt of this letter, failing which our client will have no alternative but to commence proceedings against your insured without further notice to you or your insured.

Please also note that if your insured has a counterclaim against our client arising out of the accident, you are also required to send to us a letter giving full particulars of the counterclaim together with all relevant supporting documents within 8 weeks of your receipt of this letter.

Yours faithfully



CHENG KIM KUAN
Encs

c.c. QUEK BOON SING
c.c. client (Ref: SLB 2013Y)





RECORDS MANAGEMENT CENTRE

**GENERAL INSURANCE ASSOCIATION OF SINGAPORE
RECORDS MANAGEMENT CENTRE**

6 Raffles Quay #18-00, Singapore 048580
 Phone: +65 6224 0010 Fax: +65 6224 0030
 Operating Hours: Monday to Friday 9am to 5pm
 GST Registration No: M400017735

TAX INVOICE

Our Ref No: GR-18-102705

Date of Request: 05/07/2018

Your Ref No: AJ/SLB2013Y

K K CHENG & CO
 101 Upper Cross Street #05-21
 People's Park Centre
 Singapore 058357

Dear Sir/Madam,

Date of Accident: 04/07/2018
 Vehicle No: SLB2013Y
 Place of Accident: PASIR RIS DRIVE 3
 Involving Vehicle No: SGX3592D

With reference to your application for the accident report, we have attached the following accident reports as requested:

| DOCUMENTS | ACCIDENT LOCATION | PER DOC (S\$) | QTY | AMOUNT (S\$) |
|----------------------------------|-------------------|---------------|-----|--------------|
| SGX3592D | PASIR RIS DRIVE 3 | 14.00 | 1 | 13.08 |
| GST Amount | | | | 0.92 |
| Total Amount Due (GST Inclusive) | | | | 14.00 |

The images provided to you are taken from the original reports forwarded to the centre by the members of the General Insurance Association of Singapore and we take no responsibility for their accuracy or contents and shall be under no liability whatsoever for any loss or damage arising out of or in connection with the reports or their images.

Thank You.

This is a computer generated document and requires no signature.

For GIARMC Official use:

Date:

☒ GIRO ☐ Cash ☐ Cheque

SINGAPORE ACCIDENT STATEMENT

IMPORTANT NOTICE

1. Please report correctly the details of the accident to speed up the claims process.
2. This Form must be completed by the Policyholder and/or the Authorised Driver.
3. Information provided must be as truthful and accurate as possible. Any wilful misrepresentation or withholding of material facts may allow insurance companies to repudiate policy ability.
4. The issue and acceptance of this Form by insurance companies is not an admission of policy liability on the part of the insurance companies.
5. Any false reporting may be referred to the Police for investigation.
6. This report will be forwarded by the insurers of the GIA Records Management Centre established by the General Insurance Association of Singapore (GIA) for archiving and that copies of this report will, for a fee, be made available upon application by interested parties.
7. By the lodgement of this report to the insurers, you hereby consent to the archiving of this report at the centre and to copies of the report being made available aforesaid.

ACCIDENT STATEMENT

| | |
|----------------------------|---|
| Date Of Report | 04/07/2018 10:20 |
| Date Of Accident | 04/07/2018 08:30 |
| Exact Location Of Accident | PASIR RIS DR 3 AFTER JUNC PASIR RIS ST 52 |
| Country/State of Loss | SINGAPORE |

DETAILS OF OWN VEHICLE

| | |
|-----------------------------|--|
| Vehicle Registration Number | SGX3592D |
| Insured/Policyholder | |
| Name Of Registered Owner | KOH CHAI KIM |
| Vehicle Particulars | |
| Manufacturer | TOYOTA |
| Model | VIOS E AUTO |
| Vehicle Category | PRIVATE CAR |
| Insurance Company | |
| Name of Insurance Company | MSIG INSURANCE (SINGAPORE) PTE. LTD. |
| Type Of Coverage | THIRD PARTY |
| Fleet Policy | NO |
| Policy Number | A28878146TMP |
| Cover Note Number | |
| Driver | |
| Name of Driver | QUEK BOON SING |
| NRIC No | S1711605C |
| Address | BLK 763 PASIR RIS STREET 71 #11-236 |

General Information of the Accident

| | |
|--------------------|--------------------------|
| Type Of Accident | COLLISION - HEAD TO REAR |
| Weather Conditions | CLEAR |

Other Information

| | |
|--|-----|
| Was any foreign vehicle involved in this accident? | NO |
| Was any body injured in the Accident? | NO |
| Was any other material or property damaged? | YES |
| Number of Passengers (Including Driver) | 1 |

Circumstances of Accident

ON STATED DATE AND TIME, I WAS TRAVELLING ALONG LANE 2 PASIR RIS DR 3. SUDDENLY VEHICLE B BRAKE HIS VEHICLE. IN A RESULT, I COULDN'T BRAKE MY VEHICLE IN TIME AND HIT ONTO VEHICLE B REAR PORTION.

Attachment(s)

| | |
|---|-----|
| Are accident photos available for attachment? | YES |
| Was there any video captured by Car Camera? | NO |
| Was there any audio recorded? | NO |

DETAILS OF OTHER VEHICLE PROPERTY 1

| | |
|-----------------------------|-----------------|
| Vehicle Registration Number | SLB2013Y |
| Vehicle Make/Model/Colour | |
| Name of Driver | ELHAM BIN ITHIN |
| Insurance Company Name | |

Accident Sketch Plan

SKETCH PLAN

IMPORTANT NOTICE

1. Please report correctly the details of the accident to speed up the claims process.
2. This form must be completed by the Policyholder and/or the Authorised Driver.
3. Information provided must be as truthful and accurate as possible. Any willful misrepresentation or withholding of material facts may allow insurance companies to repudiate policy liability.
4. The issue and acceptance of this Form by insurance companies is not an admission of policy liability on the part of the insurance companies.
5. Any false reporting may be referred to the Police for investigation.
6. The report will be forwarded by the insurers of the GIA Records Management Centre established by the General Insurance Association of Singapore (GIA) for archiving and that copies of this report will for a fee be made available upon application by interested parties.
7. By the lodging of this report to the insurers, you hereby consent to the archiving of this report at the Centre and to copies of the report being made available aforesaid.
8. **Consent under the Personal Data Protection Act (PDPA)**
I understand, acknowledge, agree and consent that:
 - (a) My insurer, my workshop and the General Insurance Association of Singapore ("GIA") may/are permitted to collect, use, disclose and/or process my personal data/personal information set out in this (form) and any other personal information provided by me or possessed by my insurer (collectively the "Personal Information") and disclose and transfer such Personal Information to all insurer(s) who have insured vehicle(s) involved in this accident (all insurer(s) who have insured vehicle(s) involved in this accident shall be collectively referred to as the "Insurers"), the insurers' lawyers/law firms, the Monetary Authority of Singapore and any relevant government agency/authorities (such as the police) for the purpose(s) of:
 - (i) processing, handling and/or dealing with my claims including the settlement of the claims and any necessary investigations relating to the claims;
 - (ii) investigating the accident and/or my claims;
 - (iii) carrying out and/or dealing with my instructions or responding to any enquiries by me;
 - (iv) administering my claims (including the mailing of correspondence, statements, invoices, reports or notices to me, which could involve disclosure of certain personal data about me to bring about delivery of the same as well as on the external cover of envelopes/mail packages), and/or;
 - (v) complying with applicable law in administering, processing, handling and/or dealing with my claims (collectively the "Purposes").
 - (b) all insurer(s) who have insured vehicle(s) involved in this accident and the insurers' lawyers/law firms, may/are permitted to collect, use, disclose and/or process my Personal Information for one or more of the above Purposes; and
 - (c) my Personal Information may/can be disclosed by any of the Insurers and/or GIA to their third party service providers or agents (including their lawyers/law firms), which may be sited outside of Singapore, for one or more of the above Purposes;
 - (d) my Personal Information will also be collected and used to compile claims history for the purpose of fraud detection investigation and management in present and all future claims;
 - (e) the information so collected under (d) above may be shared / disclosed:
 - (i) to all insurers and/or any other third parties that assist in evaluating, investigating, controlling or managing fraud; regulators, law enforcement and government agencies as reasonably required for the purposes stated; or
 - (ii) for complying with requirements under any regulations, laws or court orders.

Policyholder's Signature
Date & Time

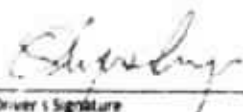
Driver's Signature
(If driver is not the policyholder)
Date & Time

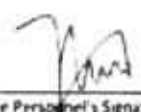
Reporting Centre Personnel's Signature
Name
NRIC/Fin No

4. $6x + 9 = 0$
5. $12x + 18 = 0$

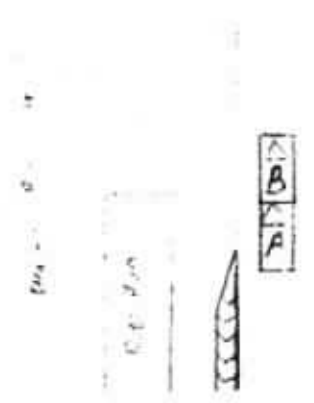

Order to Government

i/We declare the foregoing particulars are true in every respect

Driver's Signature
(If driver is not the policyholder)
Date & Time

Reporting Centre Personnel's Signature
Name
NRDC/3-N NO

Accident Photo

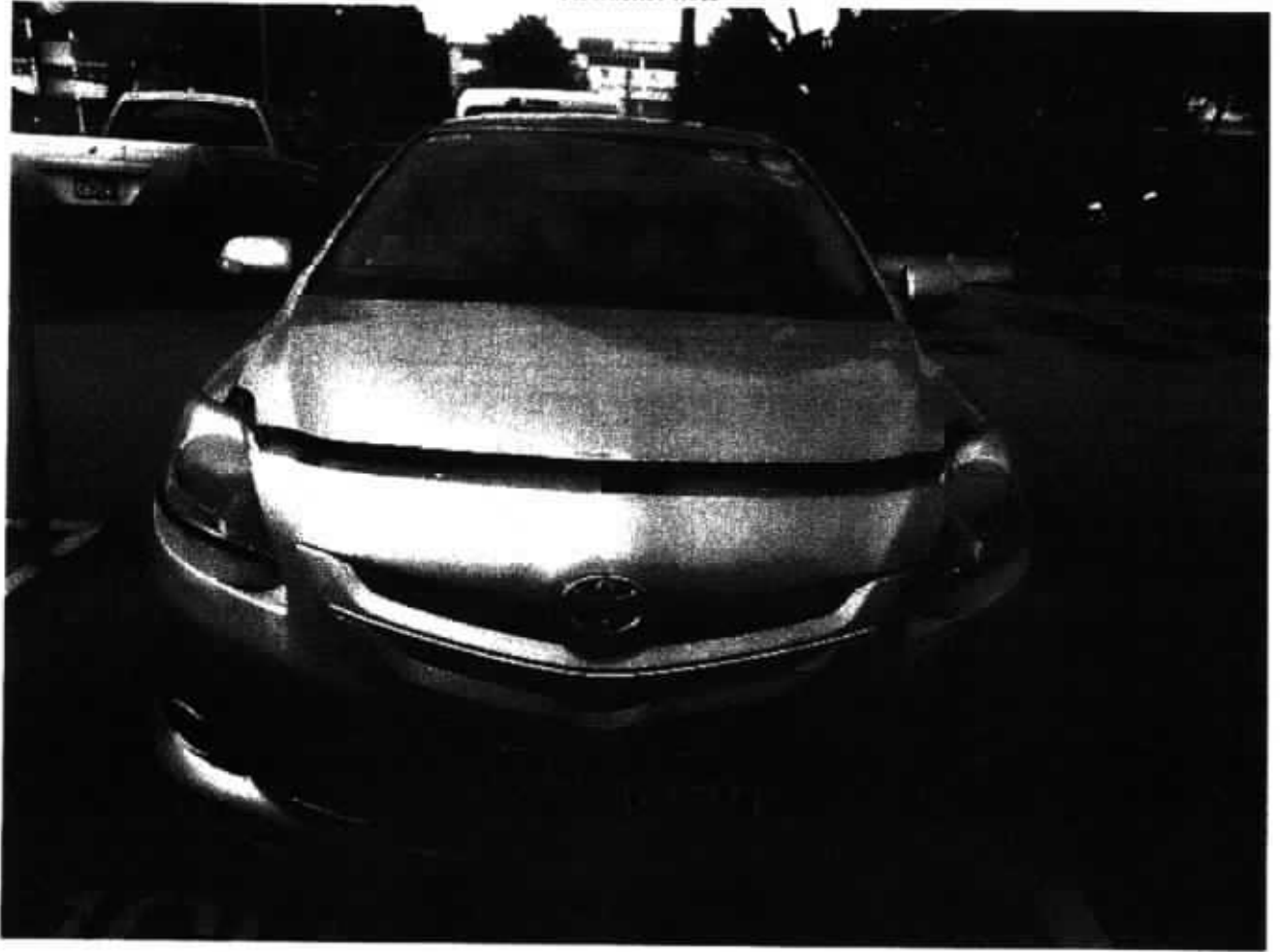

Accident Photo

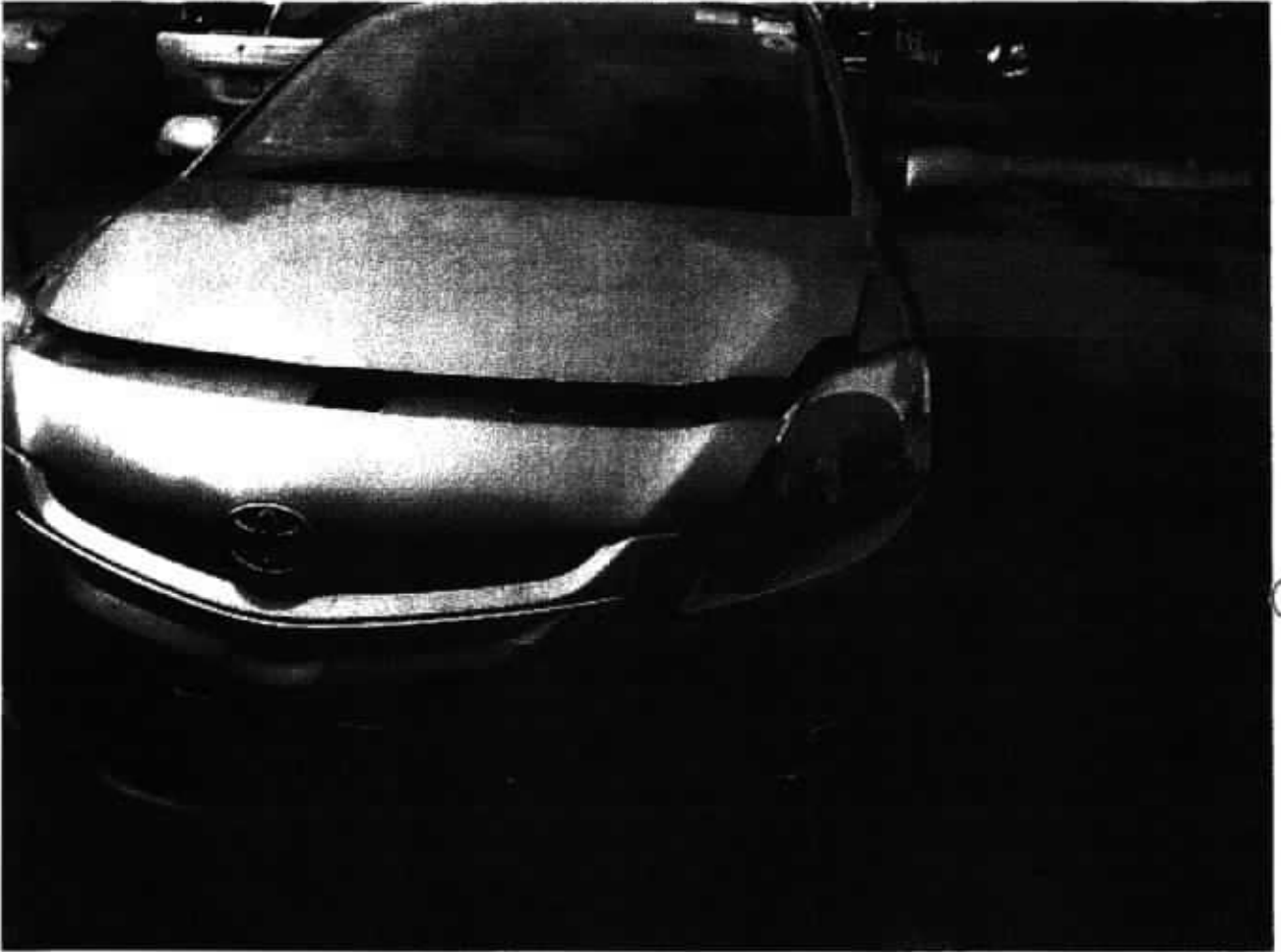

Accident Photo

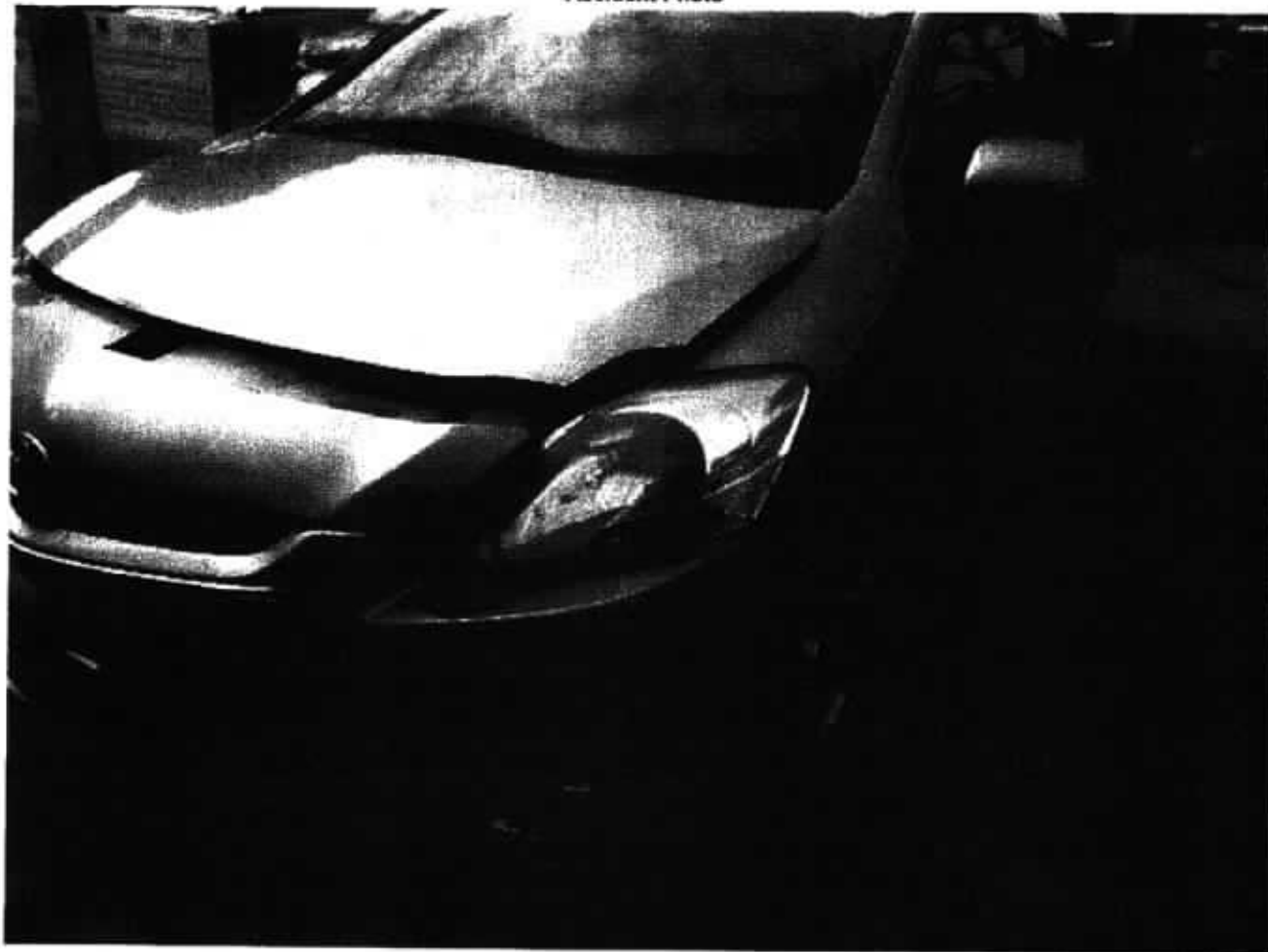

Accident Photo



Accident Photo



Accident Photo



Accident Photo



Accident Photo



Private Hire Decal



**GENERAL INSURANCE ASSOCIATION OF SINGAPORE
RECORDS MANAGEMENT CENTRE**

6 Raffles Quay #18-00, Singapore 048580
Phone: +65 6224 0010 Fax: +65 6224 0030
Operating Hours: Monday to Friday 9am to 5pm
GST Registration No: M400017735

TAX INVOICE

Our Ref No: GR-18-102699
Date of Request: 05/07/2018

Your Ref No: AJ/SLB2013Y

K K CHENG & CO
101 Upper Cross Street #05-21
People's Park Centre
Singapore 058357

Dear Sir/Madam,

Your Search Criteria:

Date of Accident: 04/07/2018
Place of Accident: PASIR RIS DRIVE 3
Client Vehicle No: SLB2013Y

| DESCRIPTION | AMOUNT (S\$) |
|----------------------------------|--------------|
| E-File Search Fee (Public) | 14.02 |
| GST Amount | 0.98 |
| Total Amount Due (GST Inclusive) | 15.00 |

Thank You.

This is a computer generated document and requires no signature.

For GIARMC Official use:

Date:

☒ GIRO ☐ Cash ☐ Cheque

Accident Photo

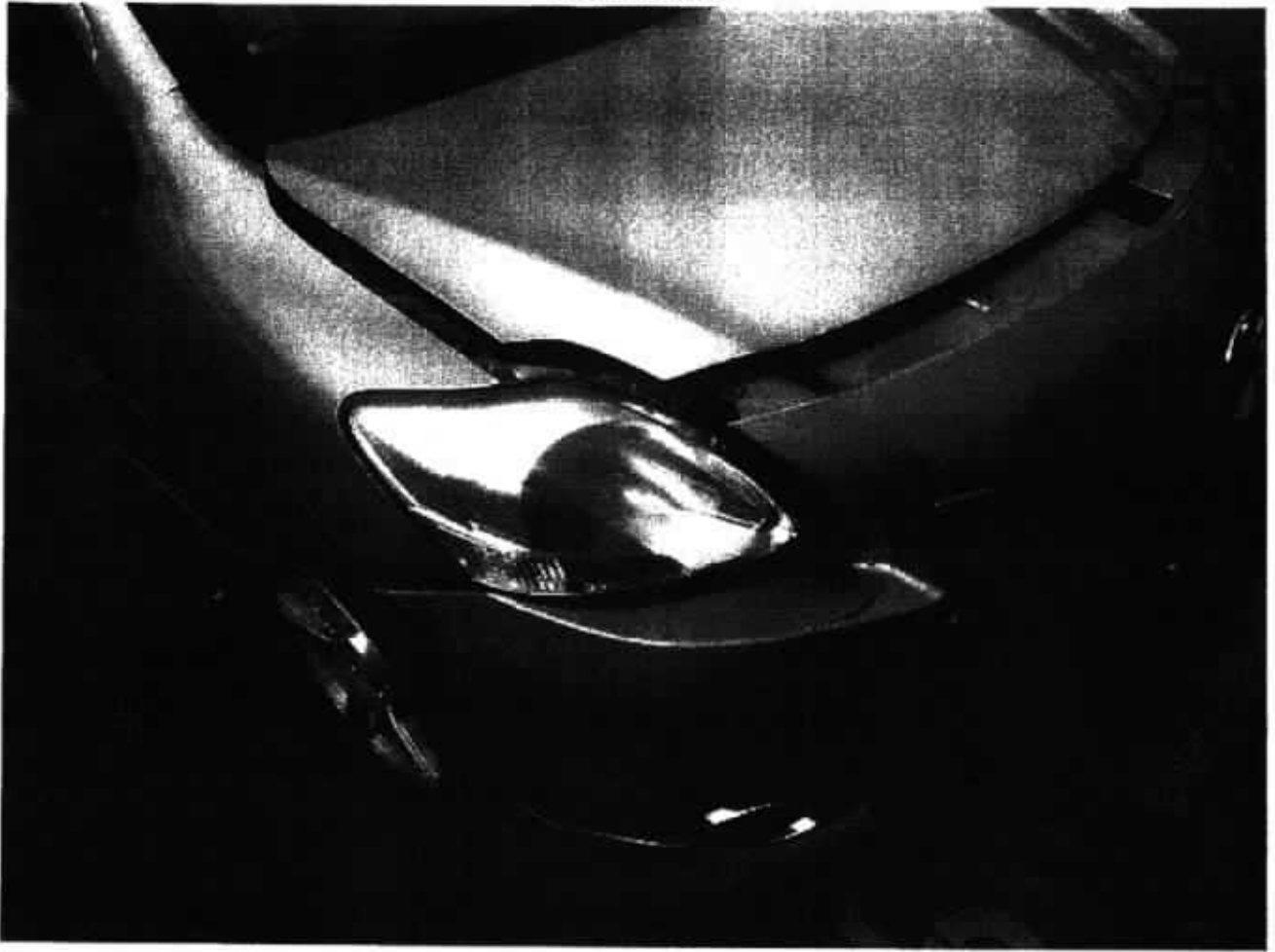

Accident Photo

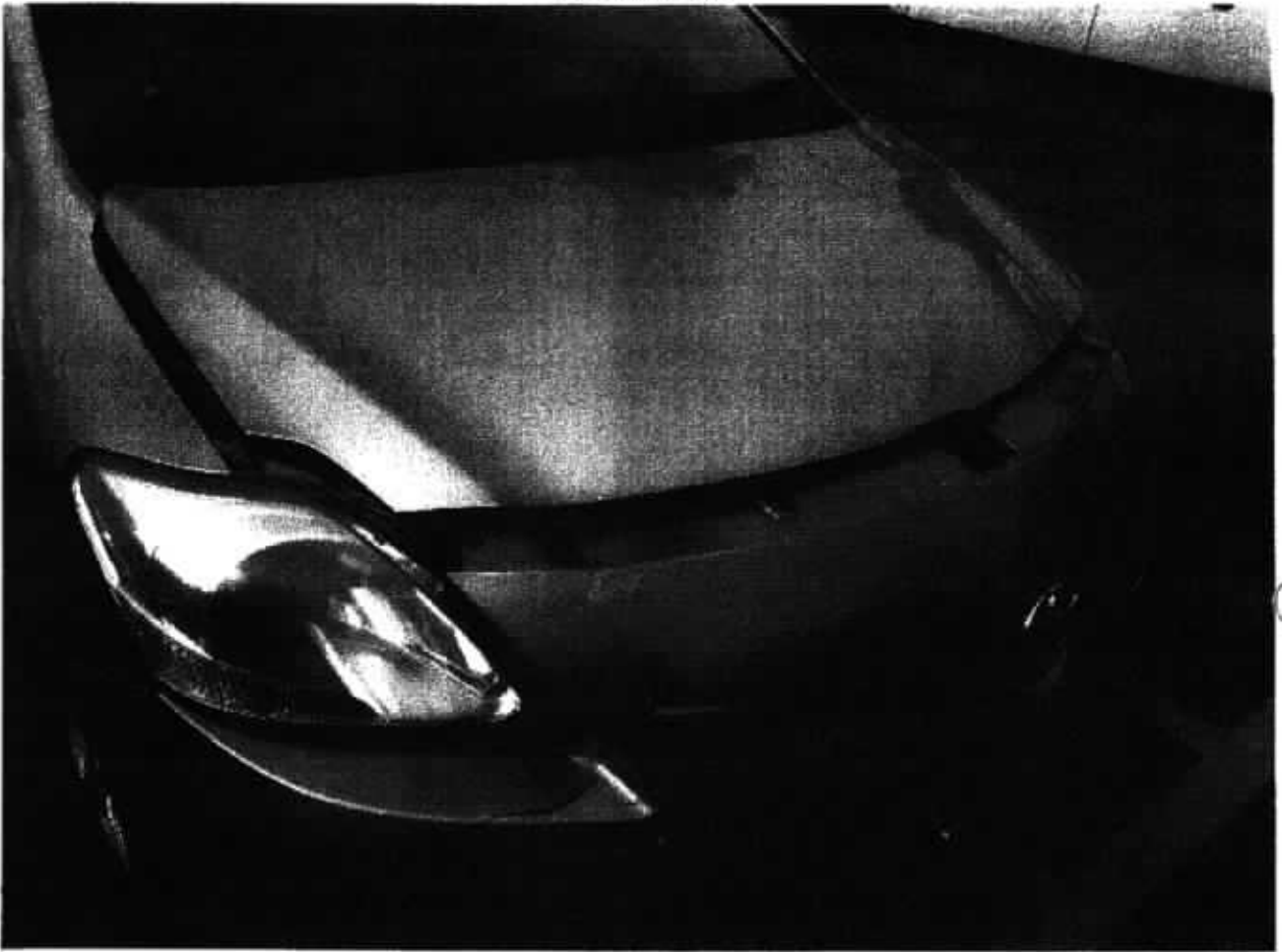

Accident Photo

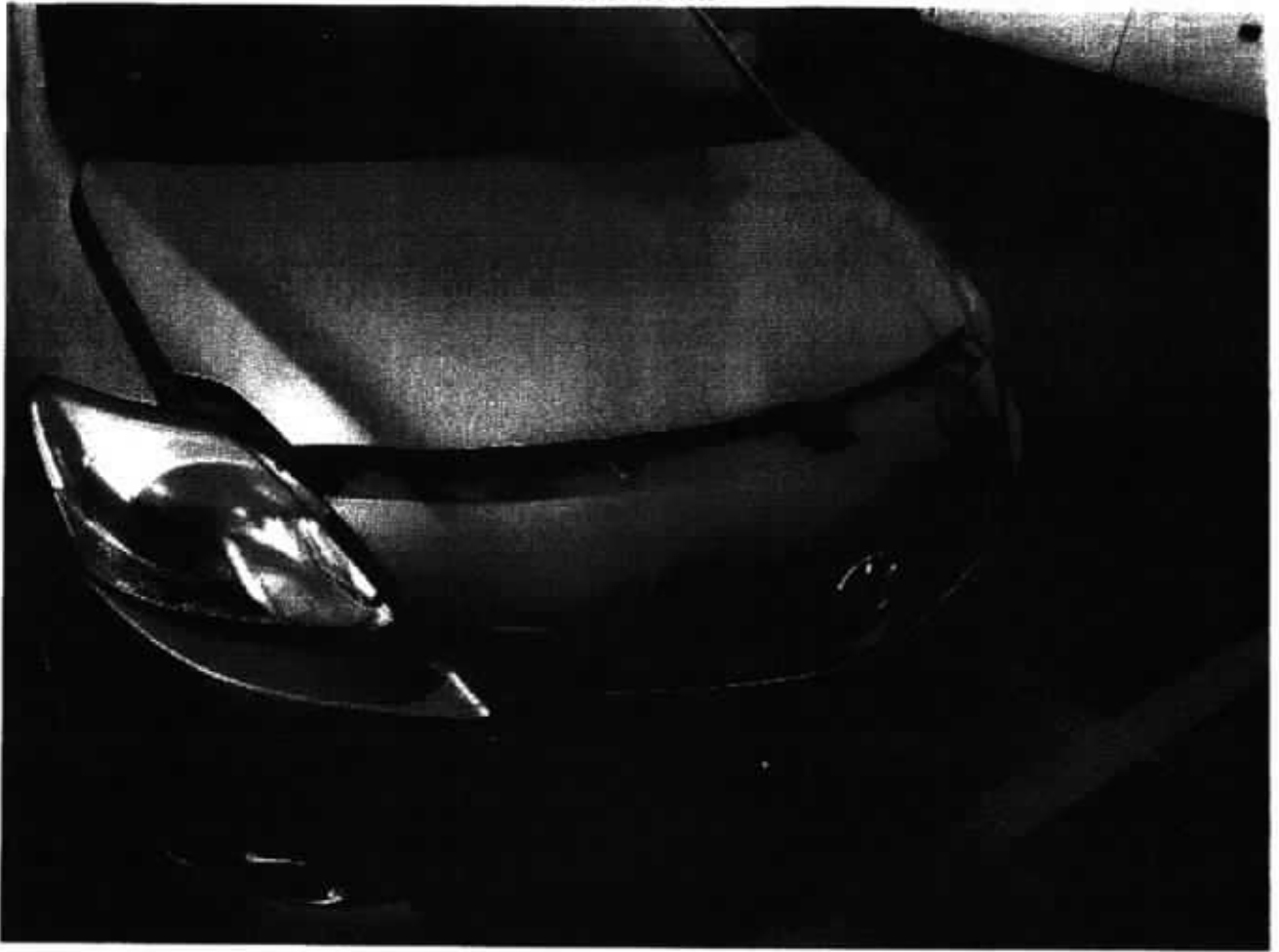

Accident Photo

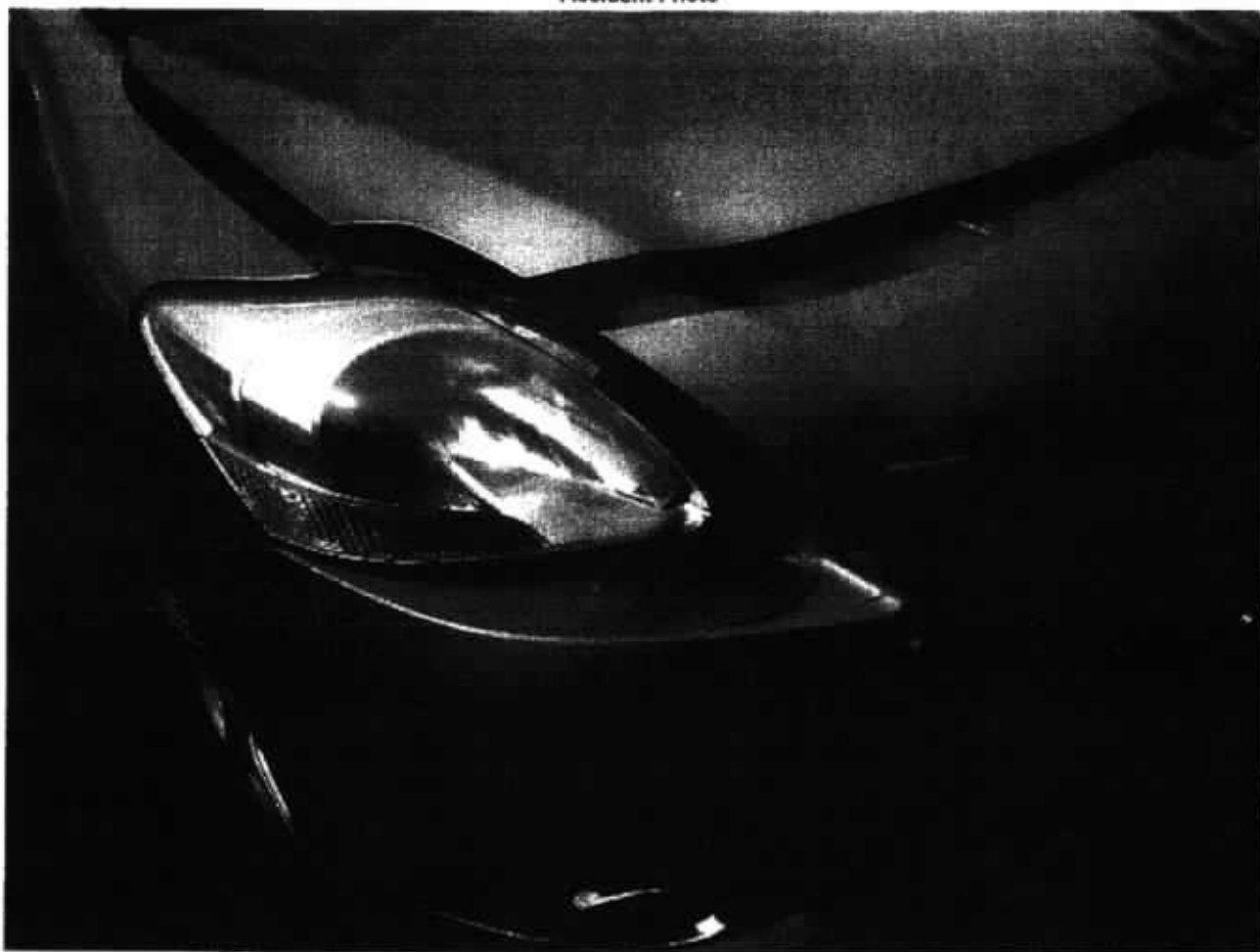

Accident Photo

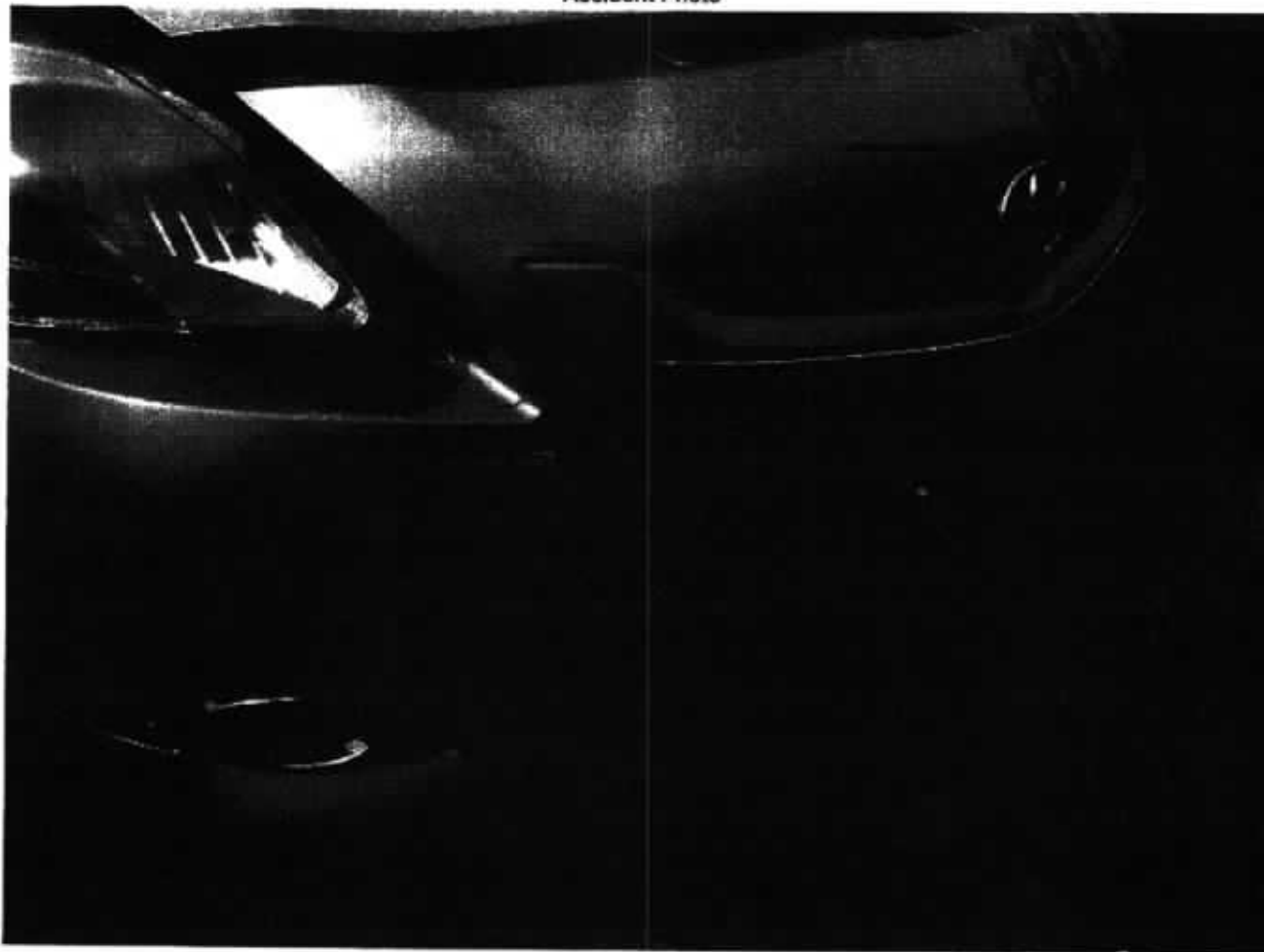

Accident Photo



Accident Photo



Accident Photo



Accident Photo



Accident Photo



SINGAPORE ACCIDENT STATEMENT

IMPORTANT NOTICE

1. Please report correctly the details of the accident to speed up the claims process.
2. This Form must be completed by the Policyholder and/or the Authorised Driver.
3. Information provided must be as truthful and accurate as possible. Any wilful misrepresentation or withholding of material facts may allow insurance companies to repudiate policy ability.
4. The issue and acceptance of this Form by insurance companies is not an admission of policy liability on the part of the insurance companies.
5. Any false reporting may be referred to the Police for investigation.
6. This report will be forwarded by the insurers of the GIA Records Management Centre established by the General Insurance Association of Singapore (GIA) for archiving and that copies of this report will, for a fee, be made available upon application by interested parties.
7. By the lodgement of this report to the insurers, you hereby consent to the archiving of this report at the centre and to copies of the report being made available aforesaid.

ACCIDENT STATEMENT

Date Of Report 04/07/2018 15:16
Date Of Accident 04/07/2018 07:30
Exact Location Of Accident PASIR RIS DRIVE 3
Country/State of Loss SINGAPORE

DETAILS OF OWN VEHICLE

Vehicle Registration Number SLB2013Y
Insured/Policyholder
Name Of Registered Owner ST CARZ LEASING PTE LTD
Co Reg No 201535819E
Email Address NOEMAIL
Mobile Phone No
Alternative Phone No OFFICE-64654747

Vehicle Particulars

Manufacturer TOYOTA
Model ALPHARD 2.5S SUNROOF CVT
Exact Purpose for which vehicle was being used at time of accident GRAB

Are you claiming under your own insurance policy for repair to your vehicle? NO

If No, Please state action to be taken THIRD PARTY
Vehicle Category PRIVATE HIRE

Insurance Company

Name of Insurance Company NTUC INCOME INSURANCE CO-OPERATIVE LTD
Type Of Coverage COMPREHENSIVE
Fleet Policy YES
Policy Number 5087619346-01
Cover Note Number

Driver

Name of Driver ELHAM BIN ITHNIN
NRIC No S1436620B
Date Of Birth 22/11/1960
Occupation OUTDOOR
Date Of Driving Pass 23/08/1988
Driving Experience 29 YEARS AND 10 MONTHS
Gender MALE
Mobile Number (LOCAL) +65-87423269
Fax Number
Contact Number
Email Address NOEMAIL

| | |
|---|------------------------------------|
| Address | BLK 289G BUKIT BATOK ST 25 #04-112 |
| Postcode | 656289 |
| Was driver an employee of the Insured's Company | NO |
| If No, Relationship of the Driver with the Insured | OTHER - HIRER |
| Vehicle Registration Number of Driver's Own Vehicle | - |
| | - |
| Insurance Company of Driver's Own Vehicle | - |
| | - |
| | - |

General information of the Accident

| | |
|--------------------|--------------------------|
| Type Of Accident | COLLISION - HEAD TO REAR |
| Weather Conditions | CLEAR |
| Road Surface | DRY |

Other information

| | |
|---|------------------------------------|
| Was any foreign vehicle involved in this accident? | NO |
| Number of vehicles involved in the accident | |
| Was any body injured in the Accident? | NO |
| Was any injured conveyed to hospital by ambulance? | |
| Was any other material or property damaged? | YES |
| I have been approached by unknown person(s) soliciting/offering accident claims assistance. | NO |
| Number of Passengers (Including Driver) | 3 |
| Passenger 1 | NAME: : SANCHIT GENDER: : MALE |
| Passenger 2 | NAME: : ARYAMANN GENDER: : MALE |

Details of Police Action

| | |
|---|----|
| Was the accident reported to the police? | NO |
| If Yes, Please state which Police Station | |
| Was notice of intended Prosecution given? | NO |
| If Yes, against whom? | |

Circumstances of Accident

REFER TO SKETCH PLAN.

Attachment(s)

| | |
|---|-----|
| Are accident photos available for attachment? | YES |
| Was there any video captured by Car Camera? | NO |
| Was there any audio recorded? | NO |

DETAILS OF OTHER VEHICLE PROPERTY 1

| | |
|-----------------------------|-------------|
| Vehicle Registration Number | SGX3592D |
| Vehicle Make/Model/Colour | TOYOTA VIOS |
| Details Of Properties | |
| Vehicle Category | PRIVATE CAR |
| Name of Driver | KEVIN QUEK |
| NRIC/Passport Number | S1711605C |
| Contact Number | 96283820 |
| Address | |
| Postcode | |
| Insurance Company Name | |

Nature Of Damage

No. Of Passenger (Including Driver)

SKETCH PLAN

IMPORTANT NOTICE

1. Please report correctly the details of the accident to speed up the claims process.
2. This Form must be completed by the Policyholder and/or the Authorised Driver.
3. Information provided must be as truthful and accurate as possible. Any wilful misrepresentation or withholding of material facts may allow insurance companies to repudiate policy liability.
4. The issue and acceptance of this Form by insurance companies is not an admission of policy liability on the part of the insurance companies.
5. Any false reporting may be referred to the Police for investigation.
6. The report will be forwarded by the insurers of the GIA Records Management Centre established by the General Insurance Association of Singapore (GIA) for archiving and that copies of this report will for a fee be made available upon application by interested parties.
7. By the lodgment of this report to the insurers, you hereby consent to the archiving of this report at the centre and to copies of the report being made available aforesaid.
8. **Consent under the Personal Data Protection Act (PDPA)**

I understand, acknowledge, agree and consent that:

- (a) My insurer, my workshop and the General Insurance Association of Singapore ("GIA") may/are permitted to collect, use, disclose and/or process my personal data/personal information set out in this form and any other personal information provided by me or possessed by my insurer (collectively the "Personal Information") and disclose and transfer such Personal Information to all insurer(s) who have insured vehicle(s) involved in this accident (all insurer(s) who have insured vehicle(s) involved in this accident shall be collectively referred to as the "Insurers"), the Insurers' lawyers/law firms, the Monetary Authority of Singapore and any relevant government agency/authority (such as the police), for the purpose(s) of:
 - (i) processing, handling and/or dealing with my claims including the settlement of the claims and any necessary investigations relating to the claims;
 - (ii) investigating the accident and/or my claims;
 - (iii) carrying out and/or dealing with my instructions or responding to any enquiries by me;
 - (iv) administering my claims (including the mailing of correspondence, statements, invoices, reports or notices to me, which could involve disclosure of certain personal data about me to bring about delivery of the same as well as on the external cover of envelopes/mail packages); and/or
 - (v) complying with applicable law in administering, processing, handling and/or dealing with my claims (collectively the "Purposes").
- (b) all Insurer(s) who have insured vehicle(s) involved in this accident and the Insurers' lawyers/law firms, may/are permitted to collect, use, disclose and/or process my Personal Information for one or more of the above Purposes; and
- (c) my Personal Information may/can be disclosed by any of the Insurers and/or GIA to their third party service providers or agents (including their lawyers/law firms), which may be sited outside of Singapore, for one or more of the above Purposes.
- (d) my Personal Information will also be collected and used to compile claims history for the purpose of fraud detection, investigation and management in present and all future claims.
- (e) the information so collected under (d) above may be shared / disclosed:
 - (i) to all insurers and/or any other third parties that assist in evaluating, investigating, controlling or managing fraud, regulators, law enforcement and government agencies as reasonably required for the purposes stated, or
 - (ii) for complying with requirements under any regulations, laws or court orders



Policyholder's Signature
Date & Time:

eh... ..

Driver's Signature
(If driver is not the policyholder)
Date & Time:



Reporting Centre Personnel's Signature
Name
NRIC/FIN No.:

SKETCH PLAN

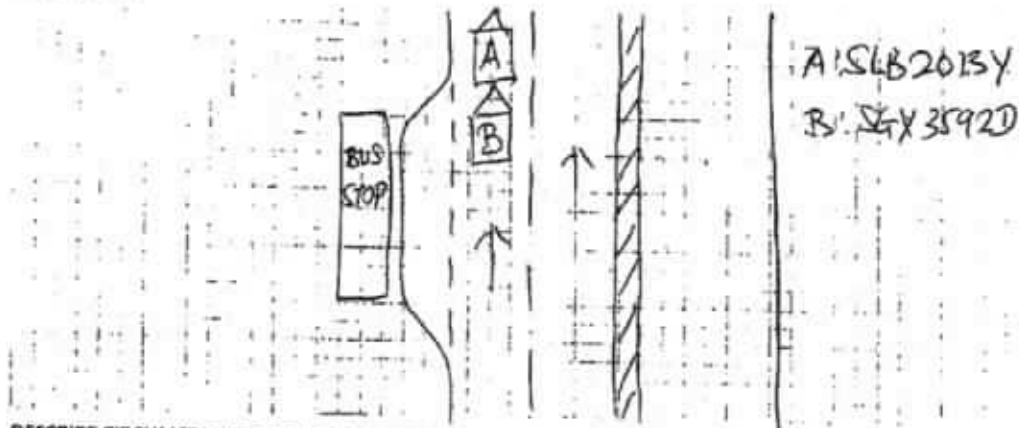

DESCRIBE CIRCUMSTANCES OF THE ACCIDENT

On 04/07/2018 at about 07:00hrs along Panr Ra Drive 3.
 My vehicle 'A' (SLB20BY) was stationary in my lane.
 Suddenly there was a huge impact at my rear, we got
 shocked. I checked on my passengers if they were okay and went
 out to check. Then I realized vehicle 'B' collided onto my
 vehicle 'A'.

DECLARATION

I hereby declare the foregoing particulars are true in every respect.

Policyholder's Signature

Date & Time:

Driver's Signature

(If driver is not the policyholder)

Date & Time

Reporting Centre Personnel's Signature

Name:

NRIC/TIN No.:

ANN JOO MOTOR PTE LTD

Blk 176 Sin Ming Drive #02 -17

Sin Ming Autocare Singapore 575721

Tel No. 64510747 Fax No. 64590747

Email Address: singa_annjoo@singnet.com.sg

Co Reg. No./GST Reg. No. : 200806434E

> M/S ST CARZ LEASING PTE LTD

Cash Bill : SSP1001

Invoice Date :08-08-2018

Veh No.: SLB2013Y

Make/Model: Toy. Alphard

| S/N | Quantity | Particular | Unit Price | Amount S\$ |
|-----|----------|---|------------|--------------|
| | | COST OF REPAIR LUMP SUM BASIS | | |
| | | AS PER AEON AUTO CONSULTANTS LLP ASSESSMENT REPORT NO. 718 / AJ721 | | \$ 15,500.00 |

E. & O.E.

| | | |
|------------|----|------------------|
| Total | \$ | 15,500.00 |
| GST 7 % | \$ | 1,085.00 |
| Amount Due | \$ | <u>16,585.00</u> |

Customer's signature / Co. stamp

for ANN JOO MOTOR PTE LTD



INVOICE

TO : ST CARZ LEASING PTE LTD
C/O: ANN JOO MOTOR PTE LTD
BLK 176, SIN MING DRIVE #01-17.
SIN MING AUTOCARE
SINGAPORE 575721

Invoice No.: 718/AJ721
Date: 30-Jul-2018

PARTICULARS

Vehicle Registration No.: SLB 2013 Y
Date of Loss: 04-Jul-2018
Date of Assessment: 05-Jul-2018

SERVICES

FEES

1. Assessment with report Photographs -
Including films, developing, storage and Transport. \$550.00

TOTAL \$550.00

SINGAPORE DOLLARS FIVE HUNDRED FIFTY ONLY

We would appreciate your cheque crossed and made payable to:
"AEON AUTO CONSULTANTS LLP" with our invoice no. written on the back of the cheque.

AEON AUTO CONSULTANTS LLP



AEON AUTO CONSULTANTS LLP

50 Chin Swee Road #09-04 Thong Chai Building Singapore 169874
Telephone +65 97687958 Facsimile +65 68264112 Email amas@aeonac.com
Reg. No. LL0701273L (registered with limited liability)

AUTOMOBILE ASSESSMENT REPORT

TO: ST CARZ LEASING PTE LTD
C/O: ANN JOO MOTOR PTE LTD
BLK 176, SIN MING DRIVE #01-17,
SIN MING AUTOCARE
SINGAPORE 575721

Our Reference: 718/AJ721
Date: 30-Jul-2018

ASSESSMENT OF VEHICLE NO. SLB 2013 Y

DATE OF LOSS: 04-Jul-2018

We have carried out a physical assessment at ANN JOO MOTOR PTE LTD,
Blk 176, Sin Ming Drive #01-17, Sin Ming Autocare Singapore 575721, according to your instruction
on 05-Jul-2018 and are pleased to submit our report herewith.

1. VEHICLE PARTICULARS

Registration No.: SLB 2013 Y
Make & Model: TOYOTA ALPHARD 2.5S SUNROOF CVT
Year of Registration: 2016
Engine Capacity: 2493
Chassis No.: AGH300007277
Engine No.: 2SRH541679
Colour: BLACK
Mileage (km): 82269

2/13 Old

2. VEHICLE CONDITION

Body Paint: GOOD
Steering: SERVICEABLE
Foot Brake: SERVICEABLE
Parking Brake: SERVICEABLE
Modification: NIL

3. TYRE PARTICULARS & CONDITION

Front
RH Make/Size/Thread: DELINTE 235/50 R18 - 75%
LH Make/Size/Thread: DELINTE 235/50 R18 - 75%
Rear
RH Make/Size/Thread: DELINTE 235/50 R18 - 75%
LH Make/Size/Thread: DELINTE 235/50 R18 - 75%

4. DESCRIPTION OF DAMAGE

At the time of the inspection, the vehicle sustained damages to the REAR portion.

5. REMARKS

| | |
|------------------------|-------------|
| Market Value: | Na |
| Salvage Value: | Na |
| Repair Limit: | Na |
| Estimated Amount: | \$22,868.17 |
| Adjusted Amount: | \$19,441.12 |
| Lump Sum: | \$15,500.00 |
| Estimated Repair Days: | 10 days |

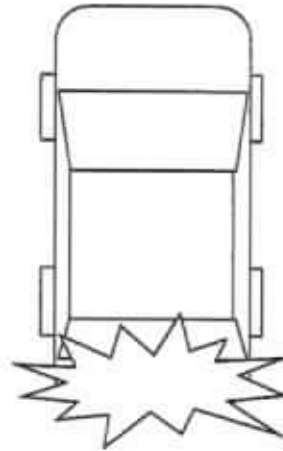

Pursuant to your instruction, we have **NOT AUTHORISED** repair.

The assessment was conducted on a "Without Prejudice" basis.

If we are not notified of anything to the contrary within **14 days** from the date hereof, this report shall be treated as correct.

Disclaimer

This report is intended for the exclusive use of the addressee solely in relation to the loss occurrence in which the assessed vehicle is involved. No liability or responsibility whatsoever shall be held by Aeon Auto Consultants LLP for any reliance on this report by any third party.

ASSESSMENT REPORT FOR VEHICLE NO. SLB 2013 Y

PARTS (LIST ITEMS)

| Qty | Description | Condition | Workshop's Estimate | Our Assessment |
|-------------------|--|-----------|---------------------|------------------|
| 1 | REAR TAILGATE | Bent | 1,718.45 | 1,718.45 |
| 1 | REAR TAILGATE 'ALPHARD' EMBLEM | Necessary | 61.70 | 61.70 |
| 1 | REAR TAILGATE 'LOGO' EMBLEM | Necessary | 53.90 | 53.90 |
| 2 | REAR TAILGATE DAMPER L/R | Bent | 748.90 | 748.90 Rx |
| 2 | REAR TAILGATE HINGES L/R | Bent | 579.80 | 579.80 Rx |
| 1 | REAR TAILGATE INNER HANDLE | Cracked | 177.60 | 177.60 |
| 2 | REAR TAILGATE INNER SIDE GARNISH L/R | Cracked | 364.50 | 364.50 |
| 1 | REAR TAILGATE INNER TOP GARNISH (CENTER) | Repair | 289.95 | - |
| 1 | REAR TAILGATE INNER TRIM BOARD (CENTER LOWER) | Cracked | 784.45 | 784.45 Svc |
| 1 | REAR TAILGATE MECHANISM LOCK | Bent | 374.80 | 374.80 Rx |
| 2 | REAR TAILGATE NUMBER PLATE LAMP L/R | Cracked | 166.20 | 166.20 |
| 1 | REAR TAILGATE OUTER CHROME GARNISH | Cracked | 274.45 | 274.45 |
| 10 | REAR TAILGATE OUTER CHROME GARNISH CLIPS | Necessary | 65.00 | 65.00 |
| 1 | REAR TAILGATE OUTER OPENING SWITCH | Faulty | 281.80 | 281.80 |
| 4 | REAR TAILGATE REFLECTOR LAMP CLIPS L/R | Necessary | 26.00 | 26.00 |
| 2 | REAR TAILGATE REFLECTOR LAMP L/R | Cracked | 554.90 | 554.90 Svc |
| 2 | REAR TAILGATE RUBBER GUIDE L/R | Cracked | 87.40 | 87.40 |
| 4 | REAR TAILGATE RUBBER GUIDE STOPPER L/R | Bent | 174.00 | 174.00 |
| 1 | REAR TAILGATE WEATHER STRIP | Cut | 374.85 | 374.85 |
| 1 | REAR TAILGATE WINDSCREEN MOULDING | Necessary | 172.85 | 172.85 |
| 2 | REAR TAILLAMP L/R | Cracked | 749.60 | 749.60 Rx |
| 8 | REAR TAILLAMP CLIPS L/R | Necessary | 52.00 | 52.00 |
| 2 | REAR TAILLAMP APRON PANEL L/R | Cracked | 755.20 | 755.20 Rx |
| 8 | REAR TAILLAMP APRON PANEL CLIPS L/R | Necessary | 52.00 | 52.00 |
| 2 | REAR THIRD ROW PASSENGER SEAT BASE RAIL TRACK ASSY L/R | Repair | 1,516.40 | - |
| 2 | REAR FENDER INNER TRIM BOARD L/R | Cracked | 1,561.70 | 1,561.70 Rx |
| 1 | REAR BUMPER | Cracked | 1,217.40 | 1,217.40 |
| 2 | REAR BUMPER CORNER RETAINER CLIPS L/R | Necessary | 13.00 | 13.00 |
| 2 | REAR BUMPER CORNER RETAINER L/R | Bent | 262.80 | 262.80 |
| 2 | REAR BUMPER LOWER INNER GARNISH L/R | Bent | 579.80 | 579.80 |
| 4 | REAR BUMPER REVERSE SENSOR (ORIGINAL) | Cracked | 1,520.00 | 1,520.00 |
| 4 | REAR BUMPER REVERSE SENSOR HOLDER | Necessary | 334.32 | 334.32 Svc |
| 1 | REAR BUMPER REVERSE SENSOR WIRE HARNESS ASSY | Cut | 380.00 | 380.00 Svc |
| 6 | REAR BUMPER SIDE RETAINER CLIPS L/R | Necessary | 39.00 | 39.00 |
| 2 | REAR BUMPER SIDE RETAINER L/R | Bent | 246.10 | 246.10 Rx |
| 2 | REAR BUMPER STAY SCREW CLIPS L/R | Necessary | 13.00 | 13.00 |
| 2 | REAR BUMPER TOW HOOK COVER L/R | Necessary | 87.00 | 87.00 |
| 2 | REAR BUMPER REFLECTOR L/R | Cracked | 264.20 | 264.20 |
| 1 | REAR END PANEL INNER TOP GARNISH | Cracked | 561.60 | 561.60 Svc |
| 6 | REAR END PANEL INNER TOP GARNISH CLIPS | Necessary | 39.00 | 39.00 |
| 1 | REAR END PANEL ANTENNA SENSOR | Faulty | 180.00 | 180.00 |
| 1 | REAR END PANEL | Bent | 981.45 | 981.45 Rx |
| 1 | REAR WELL PANEL INNER UPHOLSTERY TRIM | Torn | 581.90 | 581.90 |
| 2 | REAR WELL PANEL TOP UPHOLSTERY BOARD L/R | Cracked | 1,122.20 | 1,122.20 Rx |
| 1 | REAR WELL PANEL | Repair | 1,218.45 | - |
| 2 | REAR EXHAUST RUBBER MOUNTING | Reuse | 122.70 | - |
| 1 | REAR EXHAUST SILENCER BOX | Repair | 781.90 | - |
| | | | 22,564.22 | 18,634.82 |
| Less 25% discount | | | 5,641.06 | 4,658.71 |
| Parts Total: | | | 16,923.17 | 13,976.12 |

ASSESSMENT REPORT FOR VEHICLE NO. SLB 2013 Y

SPECIAL NETT ITEMS

| | | | | |
|----------------------|--|-----------|-------------------|----------|
| 1 | REAR TAILGATE INNER TRIM BOARD CLIPS - SET | Necessary | 30.00 | 30.00 |
| 1 | REAR TAILGATE NUMBER PLATE | Bent | 25.00 | 25.00 |
| 1 | REAR TAILGATE NUMBER PLATE GARNISH | Cracked | 50.00 | 50.00 |
| 1 | REAR TAILGATE REVERSE CAMERA | Faulty | 280 Price? 880.00 | 880.00 x |
| 1 | REAR TAILGATE TOP SPOILER CLIPS - SET | Necessary | 50.00 | 50.00 |
| 1 | REAR TAILGATE WINDSCREEN SEALANT | Necessary | 100.00 | 100.00 |
| 2 | REAR TAILGATE INNER SIDE GARNISH CLIPS L/R - SET | Necessary | 60.00 | 60.00 |
| 2 | REAR FENDER INNER TRIM BOARD CLIPS L/R - SET | Necessary | 60.00 | 60.00 |
| 1 | REAR BUMPER CLIPS - SET | Necessary | 30.00 | 30.00 |
| 1 | REAR WELL PANEL INSULATOR | Necessary | 180 SN 350.00 | 350.00 |
| Special Nett Total : | | | 1,635.00 | 1,635.00 |

LABOUR

| S/N | Description | Workshop's Estimate | Our Assessment |
|---------------------------|---|---------------------|------------------|
| 1 | To remove, reinstall electrical wiring harness, check lighting and rewire for parking sensor. | 150.00 | 130.00 10 |
| 2 | To remove, reinstall top trim upholstery, cushion seat, trim garnish, trim liner carpet. | 140.00 | 120.00 10 |
| 3 | To remove, reinstall tailgate windscreen. | 150.00 | 130.00 10 |
| 4 | To reset system after repair works. | 500.00 | 450.00 25 |
| 5 | To re-spray painting on the rear bootlid, rear end panel, rear fender (L/R), spare tyre panel and rear bumper. | 1,500.00 | 1,350.00 90 |
| 6 | To provide labour, workmanship to change the above damaged bodyparts, repair, re-construct and re-align body structure, body alignments and damaged consistent to the accident. | 1,750.00 | 1,550.00 1000 10 |
| 7 | To apply anti-rust chemical on repaired and replaced panel. | 120.00 | 100.00 8 |
| Labour Total : | | 4,310.00 | 3,830.00 |
| TOTAL (PARTS & LABOUR) \$ | | 22,868.17 | 19,441.12 |

The workshop has agreed to undertake the repair on a Lump Sum basis.

The final adjusted Lump Sum contract amount is

\$15,500.00

(SINGAPORE DOLLARS FIFTEEN THOUSAND FIVE HUNDRED ONLY)



Amas Ong
Automobile Assessor

...CLAIM SUBFOLDER...(Pending for Survey Report)

| CLAIM SUBFOLDER TRACKING | | | | | | | |
|--------------------------|-------------|---------------|--|--|--|------------|---|
| Case | Notified | Est Submitted | Adj Assigned | Adj Rpt | Adj Submitted | Ins Auth'd | Status |
| Main | 04 Jul 2018 | | 06 Jul 2018 09:32 Edit Adj Rpt | S\$7,000.00 Edit Estimates | S\$7,000.00 View Rpt | | Pending for Survey Report Cancel Case |

| Main | Reference | Claim Details | Documents | Show All | | | | | |
|---|---|------------------------|--|----------|---------|-------------|--------------|------------|-------|
| CLAIM SUBFOLDER DETAILS [Created by insurer] | | | | | | | | | |
| Insured: KOH CHAI KIM , ID: S1771472D, Tel: +6597565621 | | | | | | | | | |
| Main Claimant: ST CARZ LEASING PTE LTD , Co. Reg. No.: 201535819E | | | | | | | | | |
| Vehicle Reg. No.: | SLB2013Y | Date of Loss: | 04/07/2018 08:00 - :59 [29 Months and 15 Days From LTA Reg Date (Man Yr)] | | | | | | |
| Claim Type: | TP / 563352 | Policy/Cover Note No.: | A28878146TMP (Third Party Only) Coverage: 21/02/2018 - 20/02/2019 | | | | | | |
| Vehicle Reg. No. (Insured): | SGX3592D | Policy No. (Claimant): | | | | | | | |
| | | Excess: | | | | | | | |
| Repairer: Ann Joo Motor Pte Ltd (HQ) Blk 176 Sin Ming Drive #02-17, Singapore 575721, 575721 Sin Ming - Tel: 64510747 | | | | | | | | | |
| Handling Insurer: MSIG Insurance (Singapore) Pte. Ltd. (HQ) - Tel: +65 6827 7888 ... [Handled by Irene Tan Gek Ing - 6594 2541] | | | | | | | | | |
| Adjuster: LKK Auto Consultants Pte Ltd (HQ) - Tel: 6256-3561 ... [Handled by K.K.LAU] ... [Final Rpt due 03/09/2018] | | | | | | | | | |
| Driver/Custodian (Insured): | QUEK BOON SING (52 / Male), NRIC: S1711605C, Tel: +6596283830 | | | | | | | | |
| Adj Asg. Remarks: | SJE : DISAGREED Kindly appoint LKK AUTO to conduct the survey .Please contact YIWEN @ 6455 0747 to arrange for survey . Liability : 100% | | | | | | | | |
| ASSOCIATED MAIL RECEIVED View All Compose Case Mail | | | | | | | | | |
| <ul style="list-style-type: none"> MSIG_SG (30/08/2018): Report Send Back Alerts - SLB2013Y (TP) | | | | | | | | | |
| ALL ASSOCIATED TASKS View All Search Tasks Create New Task Complete | | | | | | | | | |
| Due Date | Priority | Type | Task Group | Subject | Handler | Assigned By | Completed On | Created On | Done? |
| No results. | | | | | | | | | |

Claim Documents

*SLB2013Y (563352)
[SGX3592D]
TP
ST CARZ LEASING PTE LTD
Jul 4 2018 8:00AM
[KOH CHAI KIM]
Ann Joo Motor Pte Ltd

[Upload Documents](#)
[Upload Photos](#)
[Compose New Letter](#)

View View in Browser

Assessment Reports



















































1 per page v
☒





























| No | Finalized On | MSIG Insurance (Singapore) Pte. Ltd. (HQ) | Thumbnail | Print |
|----|----------------|--|---------------------------|--------------------------|
| 1 | 05/07/18 14:14 | Accident Statement <small>From: SC - Reg. No: SGX3592D; Claimant: KOH CHAI KIM</small> | Load HTML | <input type="checkbox"/> |

Photos/Images

3 per page v
☒

| No | Relabel/Reorder | LKK Auto Consultants Pte Ltd (HQ) | Thumbnail | Print |
|----|-----------------|-----------------------------------|--------------------------|-------------------------------------|
| 1 | 11/07/18 19:39 | General View | Load JPG | <input checked="" type="checkbox"/> |
| 2 | 11/07/18 19:39 | General View | Load JPG | <input checked="" type="checkbox"/> |
| 3 | 11/07/18 19:39 | General View | Load JPG | <input checked="" type="checkbox"/> |
| 4 | 11/07/18 19:39 | General View | Load JPG | <input checked="" type="checkbox"/> |
| 5 | 11/07/18 19:39 | General View | Load JPG | <input checked="" type="checkbox"/> |
| 6 | 11/07/18 19:39 | General View | Load JPG | <input checked="" type="checkbox"/> |
| 7 | 11/07/18 19:39 | General View | Load JPG | <input checked="" type="checkbox"/> |
| 8 | 11/07/18 19:39 | General View | Load JPG | <input checked="" type="checkbox"/> |
| 9 | 11/07/18 19:39 | General View | Load JPG | <input checked="" type="checkbox"/> |
| 10 | 11/07/18 19:39 | General View | Load JPG | <input checked="" type="checkbox"/> |
| 11 | 11/07/18 19:40 | General View | Load JPG | <input checked="" type="checkbox"/> |
| 12 | 11/07/18 19:40 | General View | Load JPG | <input checked="" type="checkbox"/> |
| 13 | 11/07/18 19:40 | General View | Load JPG | <input checked="" type="checkbox"/> |
| 14 | 11/07/18 19:40 | General View | Load JPG | <input checked="" type="checkbox"/> |
| 15 | 11/07/18 19:40 | General View | Load JPG | <input checked="" type="checkbox"/> |
| 16 | 11/07/18 19:40 | General View | Load JPG | <input checked="" type="checkbox"/> |
| 17 | 11/07/18 19:40 | General View | Load JPG | <input checked="" type="checkbox"/> |
| 18 | 11/07/18 19:40 | General View | Load JPG | <input checked="" type="checkbox"/> |
| 19 | 11/07/18 19:40 | General View | Load JPG | <input checked="" type="checkbox"/> |
| 20 | 11/07/18 19:40 | General View | Load JPG | <input checked="" type="checkbox"/> |
| 21 | 11/07/18 19:40 | General View | Load JPG | <input checked="" type="checkbox"/> |
| 22 | 11/07/18 19:40 | General View | Load JPG | <input checked="" type="checkbox"/> |
| 23 | 11/07/18 19:40 | General View | Load JPG | <input checked="" type="checkbox"/> |
| 24 | 11/07/18 19:40 | General View | Load JPG | <input checked="" type="checkbox"/> |
| 25 | 11/07/18 19:40 | General View | Load JPG | <input checked="" type="checkbox"/> |
| 26 | 11/07/18 19:40 | General View | Load JPG | <input checked="" type="checkbox"/> |
| 27 | 11/07/18 19:40 | General View | Load JPG | <input checked="" type="checkbox"/> |
| 28 | 11/07/18 19:40 | General View | Load JPG | <input checked="" type="checkbox"/> |
| 29 | 11/07/18 19:40 | General View | Load JPG | <input checked="" type="checkbox"/> |
| 30 | 11/07/18 19:40 | General View | Load JPG | <input checked="" type="checkbox"/> |
| 31 | 11/07/18 19:40 | General View | Load JPG | <input checked="" type="checkbox"/> |
| 32 | 11/07/18 19:40 | General View | Load JPG | <input checked="" type="checkbox"/> |
| 33 | 11/07/18 19:40 | General View | Load JPG | <input checked="" type="checkbox"/> |

| Assessment Reports | | | 1 per page | <input checked="" type="checkbox"/> |
|--------------------|----------------|---|--|-------------------------------------|
| No | Finalized On | MSIG Insurance (Singapore) Pte. Ltd. (HQ) | Thumbnail | Print |
| 34 | 11/07/18 19:40 | General View |  Load JPG | <input checked="" type="checkbox"/> |
| 35 | 11/07/18 19:40 | General View |  Load JPG | <input checked="" type="checkbox"/> |
| 36 | 11/07/18 19:40 | General View |  Load JPG | <input checked="" type="checkbox"/> |
| 37 | 11/07/18 19:40 | General View |  Load JPG | <input checked="" type="checkbox"/> |
| 38 | 11/07/18 19:40 | General View |  Load JPG | <input checked="" type="checkbox"/> |
| 39 | 11/07/18 19:40 | General View |  Load JPG | <input checked="" type="checkbox"/> |
| 40 | 11/07/18 19:40 | Dismantled Parts |  Load JPG | <input checked="" type="checkbox"/> |
| 41 | 11/07/18 19:40 | Dismantled Parts |  Load JPG | <input checked="" type="checkbox"/> |
| 42 | 11/07/18 19:40 | Dismantled Parts |  Load JPG | <input checked="" type="checkbox"/> |
| 43 | 11/07/18 19:40 | Dismantled Parts |  Load JPG | <input checked="" type="checkbox"/> |
| 44 | 11/07/18 19:40 | Dismantled Parts |  Load JPG | <input checked="" type="checkbox"/> |
| 45 | 11/07/18 19:40 | Dismantled Parts |  Load JPG | <input checked="" type="checkbox"/> |
| 46 | 11/07/18 19:40 | Dismantled Parts |  Load JPG | <input checked="" type="checkbox"/> |
| 47 | 11/07/18 19:40 | Dismantled Parts |  Load JPG | <input checked="" type="checkbox"/> |
| 48 | 11/07/18 19:40 | Dismantled Parts |  Load JPG | <input checked="" type="checkbox"/> |
| 49 | 11/07/18 19:40 | Dismantled Parts |  Load JPG | <input checked="" type="checkbox"/> |
| 50 | 11/07/18 19:40 | Dismantled Parts |  Load JPG | <input checked="" type="checkbox"/> |
| 51 | 11/07/18 19:40 | Dismantled Parts |  Load JPG | <input checked="" type="checkbox"/> |
| 52 | 11/07/18 19:40 | Dismantled Parts |  Load JPG | <input checked="" type="checkbox"/> |
| 53 | 11/07/18 19:40 | Dismantled Parts |  Load JPG | <input checked="" type="checkbox"/> |
| 54 | 11/07/18 19:40 | Dismantled Parts |  Load JPG | <input checked="" type="checkbox"/> |
| 55 | 11/07/18 19:40 | Dismantled Parts |  Load JPG | <input checked="" type="checkbox"/> |
| 56 | 11/07/18 19:40 | Dismantled Parts |  Load JPG | <input checked="" type="checkbox"/> |
| 57 | 11/07/18 19:40 | Dismantled Parts |  Load JPG | <input checked="" type="checkbox"/> |
| 58 | 11/07/18 19:40 | Dismantled Parts |  Load JPG | <input checked="" type="checkbox"/> |
| 59 | 11/07/18 19:40 | Dismantled Parts |  Load JPG | <input checked="" type="checkbox"/> |
| 60 | 11/07/18 19:40 | Dismantled Parts |  Load JPG | <input checked="" type="checkbox"/> |
| 61 | 11/07/18 19:40 | Dismantled Parts |  Load JPG | <input checked="" type="checkbox"/> |
| 62 | 11/07/18 19:40 | Dismantled Parts |  Load JPG | <input checked="" type="checkbox"/> |
| 63 | 11/07/18 19:40 | Dismantled Parts |  Load JPG | <input checked="" type="checkbox"/> |
| 64 | 11/07/18 19:40 | Dismantled Parts |  Load JPG | <input checked="" type="checkbox"/> |
| 65 | 11/07/18 19:40 | Dismantled Parts |  Load JPG | <input checked="" type="checkbox"/> |
| 66 | 11/07/18 19:40 | Dismantled Parts |  Load JPG | <input checked="" type="checkbox"/> |
| 67 | 11/07/18 19:40 | Dismantled Parts |  Load JPG | <input checked="" type="checkbox"/> |
| 68 | 11/07/18 19:40 | Dismantled Parts |  Load JPG | <input checked="" type="checkbox"/> |
| 69 | 11/07/18 19:40 | Dismantled Parts |  Load JPG | <input checked="" type="checkbox"/> |
| 70 | 11/07/18 19:40 | Dismantled Parts |  Load JPG | <input checked="" type="checkbox"/> |
| 71 | 11/07/18 19:40 | Dismantled Parts |  Load JPG | <input checked="" type="checkbox"/> |
| 72 | 11/07/18 19:40 | Dismantled Parts |  Load JPG | <input checked="" type="checkbox"/> |
| 73 | 11/07/18 19:40 | Dismantled Parts |  Load JPG | <input checked="" type="checkbox"/> |
| 74 | 11/07/18 19:40 | Dismantled Parts |  Load JPG | <input checked="" type="checkbox"/> |
| 75 | 11/07/18 19:40 | Dismantled Parts |  Load JPG | <input checked="" type="checkbox"/> |
| 76 | 11/07/18 19:40 | Dismantled Parts |  Load JPG | <input checked="" type="checkbox"/> |
| 77 | 11/07/18 19:40 | Dismantled Parts |  Load JPG | <input checked="" type="checkbox"/> |
| 78 | 11/07/18 19:40 | Dismantled Parts |  Load JPG | <input checked="" type="checkbox"/> |
| 79 | 11/07/18 19:40 | Dismantled Parts |  Load JPG | <input checked="" type="checkbox"/> |
| 80 | 11/07/18 19:40 | Dismantled Parts |  Load JPG | <input checked="" type="checkbox"/> |
| 81 | 11/07/18 19:40 | Dismantled Parts |  Load JPG | <input checked="" type="checkbox"/> |
| 82 | 11/07/18 19:40 | Dismantled Parts |  Load JPG | <input checked="" type="checkbox"/> |
| 83 | 11/07/18 19:40 | Dismantled Parts |  Load JPG | <input checked="" type="checkbox"/> |

| Assessment Reports | | | | 1 per page | <input checked="" type="checkbox"/> |
|--------------------|-----------------|---|---|------------|-------------------------------------|
| No | Finalized On | MSIG Insurance (Singapore) Pte. Ltd. (HQ) | Thumbnail | Print | |
| 84 | 11/07/18 19:40 | Dismantled Parts |  | Load JPG | <input checked="" type="checkbox"/> |
| 85 | 11/07/18 19:40 | Dismantled Parts |  | Load JPG | <input checked="" type="checkbox"/> |
| 86 | 11/07/18 19:40 | Dismantled Parts |  | Load JPG | <input checked="" type="checkbox"/> |
| 87 | 11/07/18 19:40 | Dismantled Parts |  | Load JPG | <input checked="" type="checkbox"/> |
| 88 | 11/07/18 19:40 | Dismantled Parts |  | Load JPG | <input checked="" type="checkbox"/> |
| 89 | 11/07/18 19:40 | Dismantled Parts |  | Load JPG | <input checked="" type="checkbox"/> |
| 90 | 11/07/18 19:40 | Dismantled Parts |  | Load JPG | <input checked="" type="checkbox"/> |
| 91 | 11/07/18 19:40 | Dismantled Parts |  | Load JPG | <input checked="" type="checkbox"/> |
| 92 | 11/07/18 19:40 | Dismantled Parts |  | Load JPG | <input checked="" type="checkbox"/> |
| 93 | 11/07/18 19:40 | Dismantled Parts |  | Load JPG | <input checked="" type="checkbox"/> |
| 94 | 11/07/18 19:40 | Dismantled Parts |  | Load JPG | <input checked="" type="checkbox"/> |
| 95 | 11/07/18 19:40 | Dismantled Parts |  | Load JPG | <input checked="" type="checkbox"/> |
| 96 | 11/07/18 19:40 | Dismantled Parts |  | Load JPG | <input checked="" type="checkbox"/> |
| 97 | 11/07/18 19:40 | Dismantled Parts |  | Load JPG | <input checked="" type="checkbox"/> |
| 98 | 11/07/18 19:40 | Dismantled Parts |  | Load JPG | <input checked="" type="checkbox"/> |
| 99 | 11/07/18 19:40 | Dismantled Parts |  | Load JPG | <input checked="" type="checkbox"/> |
| 100 | 11/07/18 19:40 | Dismantled Parts |  | Load JPG | <input checked="" type="checkbox"/> |
| 101 | 11/07/18 19:40 | Dismantled Parts |  | Load JPG | <input checked="" type="checkbox"/> |
| 102 | 11/07/18 19:40 | Dismantled Parts |  | Load JPG | <input checked="" type="checkbox"/> |
| 103 | 11/07/18 19:40 | Dismantled Parts |  | Load JPG | <input checked="" type="checkbox"/> |
| 104 | 11/07/18 19:40 | Dismantled Parts |  | Load JPG | <input checked="" type="checkbox"/> |
| Documentation | | | | 1 per page | <input checked="" type="checkbox"/> |
| No | Finalized On | MSIG Insurance (Singapore) Pte. Ltd. (HQ) | Thumbnail | Print | |
| 1 | 05/07/18 14:14 | TPD SLB2013Y GIA REPORT From: SC - Reg. No: SGX3592D, Claimant: KDH CHAI KIM |  | Load PDF | |
| 2 | 30/08/18 15:24 | LOD & SUPPORTING DOCUMENTS |  | Load PDF | |
| 3 | 30/08/18 15:26 | SURVEY REPORT PART 1 |  | Load PDF | |
| 4 | 30/08/18 15:26 | SURVEY REPORT PART 2 |  | Load PDF | |
| 5 | 30/08/18 19:07 | Instruction to LKK to prepare paper survey report |  | Load PDF | |
| No | Relabel/Reorder | LKK Auto Consultants Pte Ltd (HQ) | Thumbnail | Print | |
| 1 | 13/09/18 12:31 | PRS Invoice |  | Load PDF | |
| 2 | 13/09/18 12:31 | COLOUR PHOTO |  | Load PDF | |

Documents Checklist

| DOCUMENTS CHECKLIST | | Reset | Save | Print |
|--|--|-------|------|-------|
| There are no document checklists configured. | | | | |
| Our Checklist Remarks - LKK Auto Consultants Pte Ltd (HQ) <div style="border: 1px solid black; height: 100px; width: 100%;"></div> | | | | |
| Show Remarks To: <input type="checkbox"/> Handling Insurer <small>Note: Remarks are private unless you show it to other parties.</small> | | | | |

LKK Auto Consultants Pte Ltd (Co.Reg No:199607198R)

51 Ubi Ave 1 #01-25, Paya Ubi Industrial Park

Singapore 408933

Tel: 6256-3561 Fax: 6844-8805 Email: sur@lkkauto.com;assignments@lkkauto.com

VEHICLE DAMAGE INSPECTION REPORT

Our File No: CS3/MSG18012343/LSD3E2-1

Date: 13/09/2018

REFERENCE

Handling Insurer: MSIG Insurance (Singapore) Pte. Ltd.

Policy No: A28878146TMP

Claimant Vehicle No: SLB2013Y

Insured Vehicle No: SGX3592D

Date of Loss: 04/07/2018

Nature of Claim: TP

Claim No: 563352

DESCRIPTION & IDENTIFICATION OF VEHICLE

Reg No: SLB2013Y

Make & Model: TOYOTA ALPHARD, 2.5 S CVT ABS D/AIRBAG 2WD 5DR (A)

Engine No: 2ARH541679

Reg. Date: 19/01/2016 (Man. Year: 2015)

Chassis No: AGH300007277

Colour: Black

Odometer: 82269 km

Engine Capacity: 2493 cc

Market Value/New Car Price: N/A

Sum Insured (S\$): Market Value/New Car Price

CONDITION OF VEHICLE AT THE TIME OF SURVEY

General Condition: Steering (Serviceable):

Yes

Footbrake (Serviceable):

Yes

Handbrake (Serviceable): Yes Engine Modification:

No

Pre-accident Condition:

CONDITION OF TYRES

Front Tyre Size: 235/50 R18

Rear Tyre Size:

235/50 R18

Front Left Side: Michelin 6 mm

Rear Left Side:

Michelin 6 mm

Front Right Side: Michelin 6 mm

Rear Right Side:

Michelin 6 mm

The above values represent the remaining tyre treads depth

| COST OF CLAIMS | Repairer's | Adjuster's | Difference | Diff % |
|--|------------------|-----------------|------------------|--------------|
| Parts | 18,558.16 | 6,401.81 | 12,156.35 | 65.50 |
| Miscellaneous Items | 0.00 | 0.00 | 0.00 | |
| Labour | 4,310.00 | 2,530.00 | 1,780.00 | 41.30 |
| Paintwork Labour | 0.00 | 0.00 | 0.00 | |
| Towing | 0.00 | 0.00 | 0.00 | |
| Calculated Gross Total (S\$) | 22,868.16 | 8,931.81 | 13,936.35 | 60.94 |
| Approved Total (Overridden) (S\$) | | 7,000.00 | | |
| (S\$) | 22,868.16 | 7,000.00 | 15,868.16 | 69.39 |
| + GST 7.00/7.00% (S\$) | 1,600.77 | 490.00 | 1,110.77 | 69.39 |
| Nett Amount (S\$) | 24,468.93 | 7,490.00 | 16,978.93 | 69.39 |

INSPECTION

Date of Assignment: 06/07/2018

Date Inspected: 06/07/2018 Inspected At:

Ann Joo Motor Pte Ltd (HQ)
Blk 176 Sin Ming Drive #02-17, Singapore
575721
Singapore 575721

Estimated Period of Repair: 8.0 days

Adjuster: K.K.LAU**Manager:** Hiew May Fung

NOTE: This report represents our findings at the time and place of inspection stated herein. Such inspection has been carried out to the best of our knowledge and ability but any other liability under any other circumstances is hereby expressly excluded.

REPAIR DETAILS

Reference

| | | |
|----------------------|--|---|
| Part Source: | MRM-SG | Version: 1.0 (Last Synchronised: 13 Sep 2018) |
| Parts: | M1-MPV | TOYOTA ALPHARD 2.5 S CVT ABS D/AIRBAG 2WD 5DR (A) (Catalogue:Merimen Singapore 1.0) |
| Labour: | Repairer's | (Price-denominated Standard List) |
| Print Code: | (Unsubmitted, no print-code for SLB2013Y) | |
| Validity: | These estimates are valid only if they contain the print code (above) on all estimate pages, running page numbers with the END OF ESTIMATES marker on the last estimate page | |
| Further Info: | Items/values not in reference catalogue are prefixed with an asterisk *. | |

Recommended Parts

| No. | Qty | Part No. | Particulars | Condition | Repairer's | Amount |
|-----|-----|----------|---|----------------------|-------------|--------------|
| 1 | 1 | | *REAR TAILGATE | Bent | 1,718.45 FL | *1,718.45 FL |
| 2 | 1 | | *REAR TAILGATE ALPHARD EMBLEM | Necessary | 61.70 FL | *61.70 FL |
| 3 | 1 | | *REAR TAILGATE LOGO EMBLEM | Necessary | 53.90 FL | *53.90 FL |
| 4 | 2 | | *REAR TAILGATE DAMPER L/R | Repair | 748.90 FL | *- FL |
| 5 | 2 | | *REAR TAILGATE HINGES L/R | Repair | 579.80 FL | *- FL |
| 6 | 1 | | *REAR TAILGATE INNER HANDLE | Cracked | 177.60 FL | *177.60 FL |
| 7 | 2 | | *REAR TAILGATE INNER SIDE GARNISH L/R | Cracked | 364.50 FL | *364.50 FL |
| 8 | 1 | | *REAR TAILGATE INNER TOP GARNISH (CENTER) | Repair | 289.95 FL | *- FL |
| 9 | 1 | | *REAR TAILGATE INNER TRIM BOARD (CENTER LOWER) | Serviceable | 784.45 FL | *- FL |
| 10 | 1 | | *REAR TAILGATE MECHANISM LOCK | Repair | 374.80 FL | *- FL |
| 11 | 2 | | *REAR TAILGATE NUMBER PLATE LAMP L/R | Cracked | 166.20 FL | *166.20 FL |
| 12 | 1 | | *REAR TAILGATE OUTER CHROME GARNISH | Cracked | 274.45 FL | *274.45 FL |
| 13 | 10 | | *REAR TAILGATE OUTER CHROME GARNISH CLIPS | Necessary | 65.00 FL | *65.00 FL |
| 14 | 1 | | *REAR TAILGATE OUTER OPENING SWITCH | Faulty | 281.80 FL | *281.80 FL |
| 15 | 2 | | *REAR TAILGATE REFLECTOR LAMP L/R | Serviceable | 554.90 FL | *- FL |
| 16 | 4 | | *REAR TAILGATE REFLECTOR LAMP CLIPS L/R | Necessary | 26.00 FL | *26.00 FL |
| 17 | 2 | | *REAR TAILGATE RUBBER GUIDE L/R | Cracked | 87.40 FL | *87.40 FL |
| 18 | 4 | | *REAR TAILGATE RUBBER GUIDE STOPPER L/R | Bent | 174.00 FL | *174.00 FL |
| 19 | 1 | | *REAR TAILGATE WEATHER STRIP | Cut | 374.85 FL | *322.90 FL |
| 20 | 1 | | *REAR TAILGATE WINDSCREEN MOULDING | Necessary | 172.85 FL | *172.85 FL |
| 21 | 2 | | *REAR TAILLAMP L/R | Repair | 749.60 FL | *- FL |
| 22 | 8 | | *REAR TAILLAMP CLIPS L/R | Necessary | 52.00 FL | *52.00 FL |
| 23 | 2 | | *REAR TAILLAMP APRON PANEL L/R | Repair | 755.20 FL | *- FL |
| 24 | 8 | | *REAR TAILLAMP APRON PANEL CLIPS L/R | Necessary | 52.00 FL | *52.00 FL |
| 25 | 2 | | *REAR THIRD ROW PASSENGER SEAT BASE RAIL TRACK ASSY L/R | Repair | 1,516.40 FL | *- FL |
| 26 | 2 | | *REAR FENDER INNER TRIM BOARD L/R | Repair | 1,561.70 FL | *- FL |
| 27 | 1 | | *REAR BUMPER | Cracked | 1,217.40 FL | *1,217.40 FL |
| 28 | 2 | | *REAR BUMPER CORNER RETAINER CLIPS L/R | Necessary | 13.00 FL | *13.00 FL |
| 29 | 2 | | *REAR BUMPER CORNER RETAINER L/R | Bent | 262.80 FL | *262.80 FL |
| 30 | 2 | | *REAR BUMPER LOWER INNER GARNISH L/R | Bent | 579.80 FL | *579.80 FL |
| 31 | 1 | | *REAR BUMPER REVERSE SENSOR (ORIGINAL) (4 Pcs) | Cracked (2 Pcs only) | 1,520.00 FL | *560.00 FL |
| 32 | 4 | | *REAR BUMPER REVERSE SENSOR HOLDER | Serviceable | 334.32 FL | *- FL |
| 33 | 1 | | *REAR BUMPER REVERSE SENSOR WIRE HARNESS ASSY | Serviceable | 380.00 FL | *- FL |
| 34 | 6 | | *REAR BUMPER SIDE RETAINER CLIPS L/R | Necessary | 39.00 FL | *39.00 FL |

Report was unsubmitted during this print-out.

| No. | Qty | Part No. | Particulars | Condition | Repairer's | Amount |
|-----|-----|----------|---|-------------|-------------|------------|
| 35 | 2 | | *REAR BUMPER SIDE RETAINER L/R | Repair | 246.10 FL | *- FL |
| 36 | 2 | | *REAR BUMPER STAY SCREW CLIPS L/R | Necessary | 13.00 FL | *13.00 FL |
| 37 | 2 | | *REAR BUMPER TOW HOOK COVER L/R | Necessary | 87.00 FL | *87.00 FL |
| 38 | 1 | | *REAR BUMPER REFLECTOR L/R | O/s Cracked | 264.20 FL | *132.10 FL |
| 39 | 1 | | *REAR END PANEL INNER TOP GARNISH | Serviceable | 561.60 FL | *- FL |
| 40 | 6 | | *REAR END PANEL INNER TOP GARNISH CLIPS | Necessary | 39.00 FL | *39.00 FL |
| 41 | 1 | | *REAR END PANEL ANTENNA SENSOR | Faulty | 180.00 FL | *180.00 FL |
| 42 | 1 | | *REAR END PANEL | Repair | 981.45 FL | *- FL |
| 43 | 1 | | *REAR WELL PANEL INNER UPHOLSTERY TRIM | Torn | 581.90 FL | *581.90 FL |
| 44 | 2 | | *REAR WELL PANEL TOP UPHOLSTERY BOARD L/R | Repair | 1,122.20 FL | *- FL |
| 45 | 1 | | *REAR WELL PANEL | Repair | 1,218.45 FL | *- FL |
| 46 | 1 | | *REAR EXHAUST RUBBER MOUNTING | Reuse | 122.70 FL | *- FL |
| 47 | 1 | | *REAR EXHAUST SILENCER BOX | Repair | 781.90 FL | *- FL |
| 48 | 1 | | *SET REAR TAILGATE INNER TRIM BOARD CLIPS | Necessary | 30.00 FS | *30.00 FS |
| 49 | 1 | | *REAR TAILGATE NUMBER PLATE | Bent | 25.00 FS | *25.00 FS |
| 50 | 1 | | *REAR TAILGATE NUMBER PLATE GARNISH | Cracked | 50.00 FS | *50.00 FS |
| 51 | 1 | | *REAR TAILGATE REVERSE CAMERA | Serviceable | 880.00 FS | *- FS |
| 52 | 1 | | *SET REAR TAILGATE TOP SPOILER CLIPS | Necessary | 50.00 FS | *50.00 FS |
| 53 | 1 | | *REAR TAILGATE WINDSCREEN SEALANT | Necessary | 100.00 FS | *100.00 FS |
| 54 | 2 | | *SET REAR TAILGATE INNER SIDE GARNISH CLIPS L/R | Necessary | 60.00 FS | *60.00 FS |
| 55 | 2 | | *SET REAR FENDER INNER TRIM BOARD CLIPS L/R | Necessary | 60.00 FS | *60.00 FS |
| 56 | 1 | | *SET REAR BUMPER CLIPS | Necessary | 30.00 FS | *30.00 FS |
| 57 | 1 | | *REAR WELL PANEL INSULATOR | Necessary | 350.00 FS | *180.00 FS |

F=Franchise part. S=SpcNett. L=ListItemDisc.

Sub Total (\$\$) **24,199.22** **8,340.75**
 - List Item Discount on L Items 25.00/25.00% (\$\$) **5,641.06** **1,938.94**

Total Parts (\$\$) 18,558.16 6,401.81

| |
|---|
| Report was unsubmitted during this print-out. |
|---|

Recommended Miscellaneous Items

There are no new miscellaneous items selected.

Recommended Labour

| No | Particulars | Lab.Type | Repairer's | Amount |
|-------------------------|--|----------|------------|----------|
| Labour Items | | | | |
| 1 | TO REMOVE,REINSTALL ELECTRICAL WIRING HARNESS,CHECK LIGHTING AND REWIRE FOR PARKING SENSOR | New | 150.00 | 100.00 |
| 2 | TO REMOVE,REINSTALL TOP TRIM UPHOLSTERY,CUSHION SEAT,TRIM GARNISH,TRIM LINER CARPET | New | 140.00 | 100.00 |
| 3 | TO REMOVE,REINSTALL TAILGATE WINDSCREEN | New | 150.00 | 100.00 |
| 4 | TO RESET SYSTEM AFTER REPAIR WORKS | New | 500.00 | 250.00 |
| 5 | TO RE-SPRAY PAINTING ON THE REAR BOOTLID,REAR END PANEL,REAR FENDER (L/R),SPARE TYRE PANEL AND REAR BUMPER | New | 1,500.00 | 900.00 |
| 6 | TO PROVIDE LABOUR,WORKMANSHIP TO CHANGE THE ABOVE DAMAGED BODYPARTS,REPAIR,RE-CONSTRUCT AND RE-ALIGN BODY STRUCTURE,BODY ALIGNMENTS AND DAMAGED CONSISTENT TO THE ACCIDENT | New | 1,750.00 | 1,000.00 |
| 7 | TO APPLY ANTI-RUST CHEMICAL ON REPAIRED AND REPLACED PANEL | New | 120.00 | 80.00 |
| Gross Labour Cost (S\$) | | | 4,310.00 | 2,530.00 |

Report was unsubmitted during this print-out.

< END OF ESTIMATES >