

ASS. REC. BY:

REP

CS/FCI 180154141 And 302

Special Instruction:

Surveyor
CWS

Adrian

ASSIGNMENT (Office)

From (Person):

Serene Ler

of

FCI

Date/Time:

30/8/18 @ 3:42pm

Estimated Cost:

Bill to:

OD/TP WS/TP RES/OD RES/EVA/INV/MV/CS

To Inspect Vehicle No:

SJQ 4732L

Insured:

SHC 8434E

at Workshop m/s

Fong Motor

Tel:

81820548

of

Ikaki Bkt Ave 6 # 01-27

Policy No

Claim No:

D18006471MFST

Sum Insured:

Excess:

Make of Veh:

(Client's Record)

D.O.A.

27/08/2018

CA / REV / REP. / REV 24 HRS

(DS)

H.O.D. Endorsement:

Date/Time:

3:54pm @ 31/8/18

Person Contacted:

Siew Cheng

Vehicle ☒ IN ☐ OUT

Date/Time

Action/Instruction (✓) Estimate

SJQ 4732L-X

SHC 8434E-CS/FCI 17021388/Krbn 2

DOA: 5/11/2017

31/8/18 @

11:08pm Informed Serene Ler, we are pending

23/10/18 @

11:22am revised to Serene Ler by email.

US \$ 4100, 6 days ctd \$ 3740.90, 48%.)

ASS. REC. BY: Adrian Ling

REF:

ASSIGNMENT

From: _____ Date: _____

Estimated Cost: _____

OD / TP / WS / TP RES / OD RES / EVA / INV / MV

To Inspect Vehicle No: _____

at Workshop m/s _____

of _____

Insured: _____

Policy No. _____

Claims No. _____

Sum Insured: _____

Excess: _____

(Client's Record)

Make of Veh: _____

(Policy Condition)

Remark: The veh had commenced its
repair at the time of inspection.

N/S	O/S

Bal. or Market Value: _____

IDAC Accident Rpt: _____ Consistent? : Yes or No

GIA / PR Seen: _____ Consistent? : Yes or No

Est. Repairs: 6 days Res.: Yes or No

Lum Sum: _____ % 3 Val.: Yes or No

CA / REV / REP. / 24 HRS

Date: _____ Person Contacted: _____

Vehicle: IN / OUT

Veh No: SSQ4732L Yr Regn: 2009 / MayType: M.Car / M.Cycle / Bus / Van / Lorry / Taxi / Prime Mover /

Truck / Trailer or

Make: Honda Jazz c.c. 1497Colour: Yellow A/C: Insured / Std / NI / NASp. Reading: 149280 T/Radio: Insured / Std / NI / NA

Eng/No: _____

C/No: JHMGE88509S208601Gen. Cond: Good / Fair / Poor / BurntSteering: Inorder / Jammed / Leaked / Burnt orBrake: Inorder / Jammed / Leaked / Burnt orModi: Nil / S/Rim / STD A/Rim orTyre Size: F: 185/55R15R: 185/55R15BS / DUN / EXNOVA / GY / FS / LIZA / MIC / OHTSU / PIR / SUMI /

TOYO / YOKO or

Front

Rear

R/Bal. 06 mm R/Bal. 06 mmL/Bal. 06 mm L/Bal. 06 mmD.O.A. _____ D.O.I. 30/08/18Survey held at Fong Motos.Des. of Damages: Frt / Rear / O/S / N/S / U/C / Rooftop or

The U/C / Chassis frame / Body Structure affected due to collision.

Date / Time Action / Instruction

TP 1st Cap.

RECEIVED 23 OCT 2018

MV: 16.5KPV: 12.4KNett: 3.1K A.1K

Date/Time, File Pass to?

☐ : Preli. Report1) 23/10 TP☐ : Final Report

Date/Time, File Return to?

2) _____

Days Of Repair: 6Resurvey No. of Trip: 1Add Fee: ☐ : Site Insp (\$)☐ : Interview (\$)☐ : Tech. Invs (\$)☐ : Weekend (\$)Survey Fee: 150Transportation: 50S + RS. SI 50Photos 62

Others _____

TOTAL

312Report Format: TP

Lump Sum / L.P. (\$)

4100



LKK Auto Consultants Pte Ltd

51 Ubi Ave 1 #01-25 Paya Ubi Industrial Park, Singapore 408933

TEL: 6256 3561 FAX: 6256 4315

Reg. No: 199607198R GST Reg. No. 19-9607198-R

Affiliated to Federation Internationale Des Experts En Automobile

FIRST CAPITAL INSURANCE LTD

Ref : CS/FCI18015914/Aqd3

36 ROBINSON ROAD

#16-01 CITY HOUSESINGAPORE 068877

Date : 31-08-2018

Code : FCI2



1.

Policy Particulars :- THIRD PARTY CLAIM

Insured Veh.	SHC 8439E	Veh. Inspected	SJQ 4732L
Policy No.		Coverage (\$)	0.00
Claim No.	D18006471MFSH	Excess (\$)	0.00
Assign From	CWS (SERENE LER)	Assign Date	31/08/2018

2.

Vehicle Particulars & Condition

Make & Model	c.c	0
Engine No.	HIDDEN	Year of Reg.
Chassis No.		Colour
Odometer	-	Steering
Brakes		Modification
General		

3.

Conditions of Tyres

	Size	Make	Balance
R/H Front Tyre			mm
L/H Front Tyre			mm
R/H Rear Tyre			mm
L/H Rear Tyre			mm

4.

Description of Damages

--

5.

General Information

Accident Date	27/08/2018	Inspection Date	30/08/2018
Survey held at	FONG MOTORS 1 KAKI BUKIT AVE 6 #01-27/01-45 SINGAPORE 417883		

5a.

Remarks

A) THE INSPECTION WAS CONDUCTED ON A "WITHOUT PREJUDICE" BASIS.
B) IN ACCORDANCE TO YOUR INSTRUCTIONS, WE HAVE NOT AUTHORISED REPAIRS.

MOTOR SURVEY ASSIGNMENT

Date	29-08-2018	Our Ref No. D18006471MFSH
Accident Date	27-08-2018	Claim Type. Third Party
Insured Vehicle	SHC8439E	Third Party Vehicle. SJQ4732L
Survey Location	(AUTOBAY@KAKI BUKIT) 1 KAKI BUKIT AVE 6BLK C #01-27/#01-45	
Contact Person.	SIEW CHENG	
Contact No.	67485648/ 81820548	Fax No. 0
Survey Type	WITHOUT PREJUDICE: WE ADMIT LIABILITY QUANTUM TO BE AGREED (NO EST. COR)	
Appointed Surveyor	LKK AUTO CONSULTANTS PTE LTD	
Contact Person	NA	Fax No. 68416315
Contact Number.	NA	

FOR DIRECT SETTLEMENT

Please submit to us the Tax Invoice together with letter of claim for Rental OR Loss of use (based on NIMA Benchmark rates) together with your survey report.

THIRD PARTY SURVEY REQUEST

Cc : Workshop	FONG MOTORS	Attention. NIL
Cc : TP Solicitor	NA	TP Solicitor Fax No. NA
Officer Incharge	SERENE	

IMPORTANT NOTE

Kindly submit the survey report via CWS within 14 days for survey assignment and 7 days for re-inspection.
This is a computer generated letter, no signature required.

Shiau Chan (LKKAUTO)

From: Shiau Chan (LKKAUTO)
Sent: Tuesday, 23 October 2018 11:29 AM
To: 'Claim Workflow System'; assignments
Cc: SERENELER@MSFIRSTCAPITAL.COM.SG; SUR
Subject: RE: SURVEY ASSESSMENT - D18006471MFSH/1
Attachments: CSFC18015914Aqd3.pdf

Dear Serene,

Enclosed herewith preliminary advice of SJQ 4732L.

Best Regards,

Shiau Chan (Ms) | Case Handler

LKK Auto Consultants Pte Ltd

Phone: 6256-3561 | email: siewsc@lkkauto.com | fax: 6256-4315

Blk 51, Paya Ubi Industrial Park, Ubi Avenue 1, #02-25 | S(408933)

From: Shiau Chan (LKKAUTO)
Sent: Friday, 31 August 2018 3:08 PM
To: 'Claim Workflow System' <cwsmotorclaims@msfirstcapital.com.sg>; assignments <assignments@lkkauto.com>
Cc: SERENELER@MSFIRSTCAPITAL.COM.SG; SUR <sur@lkkauto.com>
Subject: RE: SURVEY ASSESSMENT - D18006471MFSH/1

Dear Serene,

Please be informed that we have inspected the vehicle SJQ 4732L on 30/08/2018.

We are pending for estimate from repairer.

Best Regards,

Shiau Chan (Ms) | Case Handler

LKK Auto Consultants Pte Ltd

Phone: 6256-3561 | email: siewsc@lkkauto.com | fax: 6256-4315

Blk 51, Paya Ubi Industrial Park, Ubi Avenue 1, #02-25 | S(408933)

From: Admin-D (LKKAUTO)
Sent: Thursday, 30 August 2018 3:56 PM
To: 'Claim Workflow System' <cwsmotorclaims@msfirstcapital.com.sg>; assignments <assignments@lkkauto.com>
Cc: SERENELER@MSFIRSTCAPITAL.COM.SG; SUR <sur@lkkauto.com>
Subject: RE: SURVEY ASSESSMENT - D18006471MFSH/1

Dear Sir/Mdm,

Thank you for the assignment.

BEST REGARDS,

G.Nivitha | Admin

LKK Auto Consultants Pte Ltd

Phone: 6841-1972 | email: assignments@lkkauto.com | fax: 6256-4315

Blk 51, Paya Ubi Industrial Park, Ubi Avenue 1, #02-25 | S(408933)



Auto
Consultants
Pte Ltd

51 UBI AVE 1, #01-25 PAYA UBI INDUSTRIAL PARK, SINGAPORE 408933 TEL : (065) 62563561 FAX : (065) 62564315

Your Ref: D18006471MFSH

Date: 23 October 2018

Our Ref: CS/FCI18015914/Aqd3

The Motor Claims Department
First Capital Insurance Ltd

Dear Sir/Madam,

INITIAL INSPECTION REPORT OF VEHICLE NO. SJQ 4732L .

Please be informed that we had conducted the inspection of the abovementioned vehicle on 30/08/2018 at the premises of M/s FONG MOTOR, and have the following to report:-

Workshop Estimate Amount	: S\$ <u>7,840.90</u> .
Revised Estimate Amount	: S\$ <u>4,100.00 (Lump Sum)</u> .
"Check" Items Amount	: S\$ <u>-</u> .
Market Value	: S\$ <u>-</u> .
LTA Reimbursement Value	: S\$ <u>-</u> .
Nett Value	: S\$ <u>-</u> .

Description of Damage:
The vehicle sustained damages
at the rear portion.

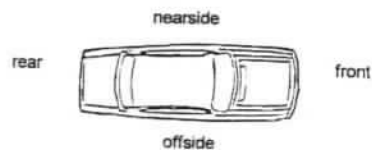

Yours faithfully

ADRIAN LING WAI PING
B.Eng, AMSOE, AMIRTE, AMSAE-A, M.MATAI
Licensed Appraiser

Shiau Chan (LKKAUTO)

From: Shiau Chan (LKKAUTO)
Sent: Friday, 31 August 2018 3:08 PM
To: 'Claim Workflow System'; assignments
Cc: SERENELER@MSFIRSTCAPITAL.COM.SG; SUR
Subject: RE: SURVEY ASSESSMENT - D18006471MFSH/1

Dear Serene,

Please be informed that we have inspected the vehicle SJQ 4732L on 30/08/2018.

We are pending for estimate from repairer.

Best Regards,

Shiau Chan (Ms) | Case Handler

LKK Auto Consultants Pte Ltd

Phone: 6256-3561 | email: siewsc@lkkauto.com | fax: 6256-4315

Blk 51, Paya Ubi Industrial Park, Ubi Avenue 1, #02-25 | S(408933)

From: Admin-D (LKKAUTO)
Sent: Thursday, 30 August 2018 3:56 PM
To: 'Claim Workflow System' <cwsmotorclaims@msfirstcapital.com.sg>; assignments <assignments@lkkauto.com>
Cc: SERENELER@MSFIRSTCAPITAL.COM.SG; SUR <sur@lkkauto.com>
Subject: RE: SURVEY ASSESSMENT - D18006471MFSH/1

Dear Sir/Mdm,

Thank you for the assignment.

BEST REGARDS,

G.Nivitha | Admin

LKK Auto Consultants Pte Ltd

Phone: 6841-1972 | email: assignments@lkkauto.com | fax: 6256-4315

Blk 51, Paya Ubi Industrial Park, Ubi Avenue 1, #02-25 | S(408933)

From: Claim Workflow System [<mailto:cwsmotorclaims@msfirstcapital.com.sg>]
Sent: Thursday, 30 August 2018 3:42 PM
To: ASSIGNMENTS@LKKAUTO.COM
Cc: CWSMOTORCLAIMS@MSFIRSTCAPITAL.COM.SG; SERENELER@MSFIRSTCAPITAL.COM.SG
Subject: PRI: SURVEY ASSESSMENT - D18006471MFSH/1

Dear Sir/Mdm,

We refer to the above reference.

Please find attached the necessary documents for survey.

Kindly submit your report via CWS within the next 14 days.

Note: All the accident reports are uploaded into CWS for your perusal.

Best Regards,
Admin Team

> Back to OneMotoring

Enquire PARF/COE Rebate for Registered Vehicle

Vehicle Owner Particulars	
Owner ID Type:	Singapore NRIC
Owner ID:	7411Z
Vehicle Details	
Vehicle No.:	SJQ4732L
Vehicle to be Exported:	Yes
Intended De-registration Date:	30 Aug 2018
Vehicle Make:	HONDA
Vehicle Model:	HONDA JAZZ 1.5L A
Primary Colour:	Yellow
Manufacturing Year:	2008
Engine No.:	L15A71004535
Chassis No.:	JHMGE88509S203661
Maximum Power Output:	88.0 kW (118 bhp)
Open Market Value:	\$23,654.00
Original Registration Date:	13 May 2009
First Registration Date:	13 May 2009
Transfer Count:	0
Actual ARF Paid:	\$23,654.00
Intended PARF Rebate Details	
PARF Eligibility:	Yes
PARF Eligibility Expiry Date:	12 May 2019
PARF Rebate Amount:	\$11,827.00
Intended COE Rebate Details	
COE Expiry Date:	12 May 2019
COE Category:	A - Car (1600cc & below)
COE Period(Years):	10
QP Paid:	\$8,489.00
COE Rebate Amount:	\$593.00
Total Rebate Amount:	\$12,420.00

The information contained herein is correct as at 30 Aug 2018

OK



ONE RAFFLES PLACE
ROADSHOW SPECIAL,
29 - 31 August 2018



FOR SALE BY OWNER

Post an Advertisement
Sell it yourself! Advertise it at just
\$58 until it's SOLD!

Post an Ad Advertiser Login Ways of Selling

New 5 Years Coe Renewal Toyota Vios 1.5A

\$2000 Downpayment Monthly
From \$488 Onwards. Lowest
3.68%P.A@Gv Cars Financing
GV Credit Pte Ltd StarAd

Lake View Credit Pte Ltd [View our cars](#)

- > Low prices guaranteed
- > Specialist in Japanese cars
- > Easy loan approval
- > All terms are negotiable

Browse by Category Save Search Print Sort by Date Posted 20 results/page

13 vehicles **Search** jazz [Advanced Search](#) [Search](#) [View All](#)

Make Model Price Depreciation Reg Date Eng Cap Mileage Veh Type Status

Search Selection	jazz	Any	Any	2009	Any	Any	Any	Available
------------------	------	-----	-----	------	-----	-----	-----	-----------



☐ **Honda Jazz 1.3M L** \$10,800 N.A 13-Jan-2009 1,339 cc - Hatchback Available

One Of Honda's Most Widely Sold Models. Most Popular Honda Hatchback For Your Family And Daily Usage. Very Well Maintained Interior And Exterior. Fuel Saving Yet Powerful Drive. 100% Accident Free. Pr...

Posted: 28-Jun-2018 Tags: 2009 Honda Jazz, Honda Jazz, Honda, Jazz, Used Honda



☐ **Honda Jazz 1.5A L Skyroof (New 10-yr COE)** \$54,800 \$5,480 /yr 15-Jan-2009 1,497 cc 110,000 km Hatchback Available

New COE For Next Owner. New Ignition C Oils And Spark Plugs Set Just Changed On May 2018 To Achieve Better Fuel Consumption Like New! Recently Changed New Air Intake Filter, Aircon Filter. Direct Own...

Posted: 01-Aug-2018 Tags: 2009 Honda Jazz, Honda Jazz, Honda, Jazz, Used Honda



☐ **Honda Jazz 1.5A L** \$16,500 N.A 16-Jan-2009 1,497 cc 120,000 km Hatchback Available

Lowest Depreciation Guaranteed. In Striking Sporty Blue Colour. Low Original Mileage Of 120k. Very Clean Interior And Own By Non Smoker. High PARF At 11500 +. Fuel Saving Yet Powerful Drive. Fuel Fc U...

Posted: 25-Aug-2018 Tags: 2009 Honda Jazz, Honda Jazz, Honda, Jazz, Used Honda



☐ **Honda Jazz 1.3A L (New 10-yr COE)** \$48,888 \$4,880 /yr 29-Jan-2009 1,339 cc 128,000 km Hatchback Available

Kah Motor Unit. Extremely Well Maintained! Original Paintwork! Accident Free! Clean Interior. Tyres Replaced Recently! Lady Owner. Lowest Depre On The Market! Call Now To Arrange For Viewing.

Posted: 27-Aug-2018 Tags: 2009 Honda Jazz, Honda Jazz, Honda, Jazz, Used Honda



Car Buying



Car Selling



Car Ownership



Car Aftermarket



On The Move



Lifestyle

TYREPAC

Apex's first time portal

- > Buy Tyres Online!
- > Latest Special Offers from Tyrepac!



☐ **Honda Jazz 1.5M L** \$13,800 N.A 04-Feb-2009 1,497 cc - Hatchback Available

Smooth Engine, Easy To Maintained Unit, Immaculate Condition.

Posted: 28-Aug-2018 Tags: 2009 Honda Jazz, Honda Jazz, Honda, Jazz, Used Honda



☐ **Honda Jazz 1.3A L** \$13,400 N.A 24-Feb-2009 1,339 cc - Hatchback Available

Greed Pristine Condition Inside Out! Absolutely Well Maintained And Great Condition. Suitable For COE Renewal.

Posted: 12-Aug-2018 Tags: 2009 Honda Jazz, Honda Jazz, Honda, Jazz, Used Honda



☐ **Honda Jazz 1.3A L** \$14,800 N.A 27-Feb-2009 1,339 cc - Hatchback Available

Kah Motor Unit. Extended Warranty Available! Extremely Well Maintained! Buy It From Us With A Peace Of Mind, From A Company Accredited With Outstanding Awards And Professional After Sales Service Assu...

Dickson Automobile

Posted: 26-Aug-2018 Tags: 2009 Honda Jazz, Honda Jazz, Honda, Jazz, Used Honda

SHORTLISTED HISTORY

Compare [4]

SINGAPORE ACCIDENT STATEMENT

IMPORTANT NOTICE

1. Please report correctly the details of the accident to speed up the claims process.
2. This Form must be completed by the Policyholder and/or the Authorised Driver.
3. Information provided must be as truthful and accurate as possible. Any wilful misrepresentation or withholding of material facts may allow insurance companies to repudiate policy ability.
4. The issue and acceptance of this Form by insurance companies is not an admission of policy liability on the part of the insurance companies.
5. **Any false reporting may be referred to the Police for investigation.**
6. This report will be forwarded by the insurers of the GIA Records Management Centre established by the General Insurance Association of Singapore (GIA) for archiving and that copies of this report will, for a fee, be made available upon application by interested parties.
7. By the lodgement of this report to the insurers, you hereby consent to the archiving of this report at the centre and to copies of the report being made available aforesaid.

ACCIDENT STATEMENT

Date Of Report	28/08/2018 13:59
Date Of Accident	27/08/2018 18:10
Exact Location Of Accident	BEDOK NORTH RD
Country/State of Loss	SINGAPORE

DETAILS OF OWN VEHICLE

Vehicle Registration Number	SJQ4732L
Insured/Policyholder	
Name Of Registered Owner	LIM EK HENG
NRIC No	S0187411Z
Email Address	NOEMAIL
Mobile Phone No	(LOCAL) +65-92967322
Alternative Phone No	OFFICE-92967322

Vehicle Particulars

Manufacturer	HONDA
Model	JAZZ
Exact Purpose for which vehicle was being used at time of accident	
Are you claiming under your own insurance policy for repair to your vehicle?	NO
If No, Please state action to be taken	THIRD PARTY
Vehicle Category	PRIVATE CAR

Insurance Company

Name of Insurance Company	LONPAC INSURANCE BHD
Type Of Coverage	COMPREHENSIVE
Fleet Policy	NO
Policy Number	Z18VP05018445
Cover Note Number	

Driver

Name of Driver	SALLY LIM CHOON LENG
NRIC No	S1651079C
Date Of Birth	01/10/1964
Occupation	INDOOR
Date Of Driving Pass	21/08/1991
Driving Experience	27 YEARS AND 0 MONTHS
Gender	FEMALE
Mobile Number	(LOCAL) +65-91069166
Fax Number	
Contact Number	
EEmail Address	EHLIMNSALLY@GMAIL.COM

Address	BLK 61 TAMPINES AVE 1 #13-01
Postcode	529776
Was driver an employee of the Insured's Company	NO
If No, Relationship of the Driver with the Insured	SPOUSE
Vehicle Registration Number of Driver's Own Vehicle	-
	-
	-
Insurance Company of Driver's Own Vehicle	-
	-
	-

General Information of the Accident

Type Of Accident	COLLISION - HEAD TO REAR
Weather Conditions	CLEAR
Road Surface	DRY

Other Information

Was any foreign vehicle involved in this accident?	NO
Number of vehicles involved in the accident	
Was any body injured in the Accident?	NO
Was any injured conveyed to hospital by ambulance?	NO
Was any other material or property damaged?	YES
I have been approached by unknown person(s) soliciting/offering accident claims assistance.	NO
Number of Passengers (Including Driver)	1

Details of Police Action

Was the accident reported to the police?	NO
If Yes, Please state which Police Station	
Was notice of intended Prosecution given?	NO
If Yes, against whom?	

Circumstances of Accident

MY VEHICLE WAS STATIONARY DUE TO HEAVY TRAFFIC. SUDDENLY, I FELT AN IMPACT AND REALISED THAT VEHICLE B HAD KNOCKED AGAINST MY REAR PORTION.

Attachment(s)

Are accident photos available for attachment?	YES
Was there any video captured by Car Camera?	NO
Was there any audio recorded?	NO

DETAILS OF OTHER VEHICLE PROPERTY 1

Vehicle Registration Number	SHC8439E
Vehicle Make/Model/Colour	
Details Of Properties	VEHICLE B
Vehicle Category	TAXI
Name of Driver	
NRIC/Passport Number	
Contact Number	
Address	
Postcode	
Insurance Company Name	
Nature Of Damage	
No. Of Passenger (Including Driver)	

Sketch Plan Pg. 1

SKETCH PLAN

IMPORTANT NOTICE

1. Please report correctly the details of the accident to speed up the claims process.
2. This Form must be completed by the Policyholder and/or the Authorised Driver.
3. Information provided must be as truthful and accurate as possible. Any wilful misrepresentation or withholding of material facts may allow insurance companies to repudiate policy liability.
4. The issue and acceptance of this Form by insurance companies is not an admission of policy liability on the part of the insurance companies.
5. Any false reporting may be referred to the Police for investigation.
6. The report will be forwarded by the insurers of the GIA Records Management Centre established by the General Insurance Association of Singapore (GIA) for archiving and that copies of this report will for a fee be made available upon application by interested parties.
7. By the lodgment of this report to the insurers, you hereby consent to the archiving of this report at the centre and to copies of the report being made available aforesaid.
8. Consent under the Personal Data Protection Act (PDPA)

I understand, acknowledge, agree and consent that:

- (a) My insurer, my workshop and the General Insurance Association of Singapore ("GIA") may/are permitted to collect, use, disclose and/or process my personal data/personal information set out in this (form) and any other personal information provided by me or possessed by my insurer (collectively the "Personal Information") and disclose and transfer such Personal Information to all insurer(s) who have insured vehicle(s) involved in this accident (all insurer(s) who have insured vehicle(s) involved in this accident shall be collectively referred to as the "Insurers"), the Insurers' lawyers/law firms, the Monetary Authority of Singapore and any relevant government agency/authority (such as the police), for the purpose(s) of:
- (i) processing, handling and/or dealing with my claims including the settlement of the claims and any necessary investigations relating to the claims;
 - (ii) investigating the accident and/or my claims;
 - (iii) carrying out and/or dealing with my instructions or responding to any enquiries by me;
 - (iv) administering my claims (including the mailing of correspondence, statements, invoices, reports or notices to me, which could involve disclosure of certain personal data about me to bring about delivery of the same as well as on the external cover of envelopes/mail packages); and/or
 - (v) complying with applicable law in administering, processing, handling and/or dealing with my claims (collectively the "Purposes")
- (b) all insurer(s) who have insured vehicle(s) involved in this accident and the insurers' lawyers/law firms, may/are permitted to collect, use, disclose and/or process my Personal Information for one or more of the above Purposes; and
- (c) my Personal Information may/can be disclosed by any of the Insurers and/or GIA to their third party service providers or agents (including their lawyers/law firms), which may be sited outside of Singapore, for one or more of the above Purposes.
- (d) my Personal Information will also be collected and used to compile claims history for the purpose of fraud detection, investigation and management in present and all future claims.
- (e) the information so collected under (d) above may be shared / disclosed:
- (i) to all insurers and/or any other third parties that assist in evaluating, investigating, controlling or managing fraud, regulators, law enforcement and government agencies as reasonably required for the purposes stated, or
 - (ii) for complying with requirements under any regulations, laws or court orders.

Policyholder's Signature
Date & Time:

Driver's Signature
(If driver is not the policyholder)
Date & Time:

Reporting Centre Personnel's Signature
Name:
NRIC/FIN No.:

28.08.18
12.35pm

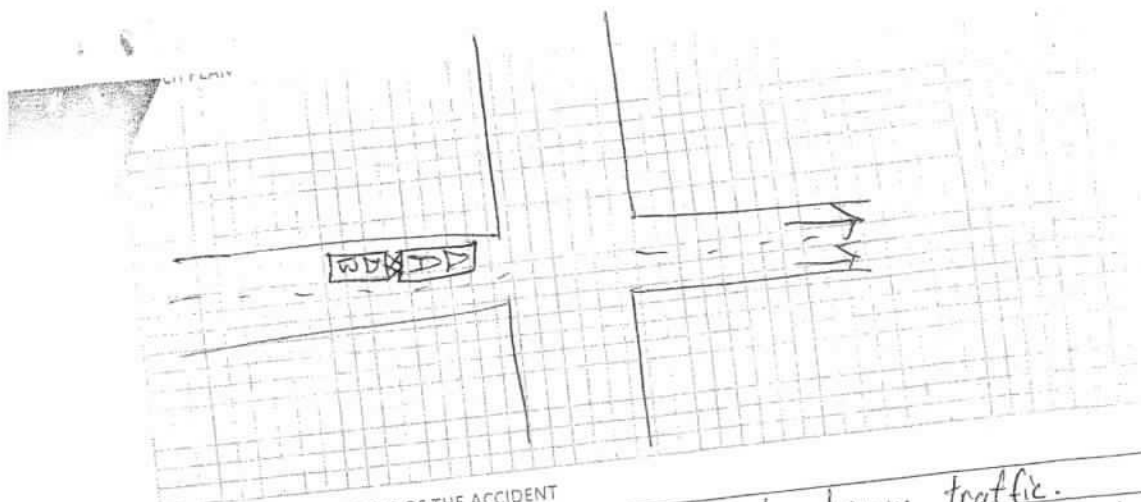

DESCRIBE CIRCUMSTANCES OF THE ACCIDENT

My vehicle was stationary due to heavy traffic.
Suddenly i felt an impact and realized that vehicle
B had knocked against my rear portion.

DECLARATION

I/We declare the foregoing particulars are true in every respect.



Policyholder's Signature
Date & Time:

Driver's Signature
(If driver is not the policyholder)
Date & Time:

Reporting Centre Personnel's Signature
Name:
NRIC/FIN No.:

Fong Motors

1, Kaki Bukit Ave 6, #01-45/27, Autobay, Singapore 417883

Vehicle No. SJQ4732L
Make/Model HONDA JAZZ
Year :
Chassis No.

TP 1st Cap
Xiao Chen

DATE: 6/9/2018

JHMG E885095203661

PARTS LIST

			Unit Price		
1	1 pc	REAR BOOT LID <i>Distorted</i>	\$ 981.90	\$	981.90 736.60
2	1 pc	REAR BOOT LID LOCK <i>Damaged</i>	\$ 218.00	\$	218.00 186.20
3	1 pc	REAR EMBLEM- JAZZ <i>new</i>	\$ 56.50	\$	56.50 ✓
4	1 pc	REAR EMBLEM- HONDA <i>new</i>	\$ 47.80	\$	47.80 X
5	1 pc	REAR WEATHERSTRIP <i>lit</i>	\$ 102.30	\$	102.30 ✓
6	1 pc	REAR END PANEL <i>Dented</i>	\$ 639.00	\$	639.00 276.50
7	1 pc	REAR END PANEL GARNISH <i>Reband</i>	\$ 229.50	\$	229.50 86.90
8	6 pc	REAR END PANEL CLIP <i>new</i>	\$ 4.50	\$	27.00 10
9	1 pc	REAR SPARE TYRE GARNISH <i>new</i>	\$ 192.50	\$	192.50 X
		REAR TAIL LAMP LH/RH <i>crushed</i>	\$ 398.00	\$	796.00 674.40
		REAR BUMPER <i>Distorted</i>	\$ 698.00	\$	698.00 460.30
		REAR BUMPER BRACKET <i>new</i>	\$ 36.50	\$	36.50+
		REAR BUMPER SIDE RETAINER <i>new</i>	\$ 57.50 28.75	\$	57.50 ✓
		REAR BUMPER CLIP <i>new</i>	\$ 4.50	\$	27.00 ✓
		REAR BUMPER LOWER GARNISH <i>new</i>	\$ 393.40	\$	393.40 ✓
		REAR WINDSCREEN GLASS MOULDING <i>new</i>	\$ 69.50	\$	69.50 ✓
		<i>Res Boot Lid Inner Trim crushed</i> 225 ✓		\$	
		<i>Tool Box Sponge crushed</i> 245 ✓		\$	
		LABOUR CHARGE		\$	4,572.40
		1SET REVERSE SENSOR <i>Damaged</i>		\$	300.00 100
		TO REMOVE AND REPLACE REVERSE SENSOR		\$	80.00 50
		TO KNOCK AND CHANGE PARTS		\$	900.00 ✓
		TO SPRAY PAINT THE AFFECTED AREA		\$	1,000.00 100
		TO REMOVE AND REFIX INNER TRIM BOARD		\$	120.00 80
		TO CHECK WIRING		\$	100.00 30
		TUFF KOTE <i>and</i>		\$	120.00 50
		TO REMOVE, REFIX REAR WINDSCREEN GLASS		\$	150.00 120
				\$	7,342.40

1pc towing cover Missing

28.50 ✓

LKK Auto Consultants hence notify the Repairer of the following:

- To survey before/after spray painting
- To display damaged part(s) during survey
- Parts prices are subject to confirmation
- Third party survey is on a "Without Prejudice" basis
- No illegal modification(s) is allowed
- Supplementary item(s) subject to final approval from Insurance Company

FONG MOTORS

Acknowledged by Repairer

Signature:

Date:

list 3635-60
un20/ 29084P
SN: 200

Labour: 2030
Total: 5138.48
4/5: A.T.K.

06 Days

7840.90

A.T.K.



LKK Auto Consultants Pte Ltd

51 Ubi Ave 1 #01-25 Paya Ubi Industrial Park, Singapore 408933

TEL: 6256 3561 FAX: 6256 4315

Reg. No: 199607198R GST Reg. No. 19-9607198-R

Affiliated to Federation Internationale Des Experts En Automobile				
FIRST CAPITAL INSURANCE LTD			Ref : CS/FCI18015914/Aqd3e2	
36 ROBINSON ROAD #16-01 CITY HOUSESINGAPORE 068877			Date : 29-10-2018	
			Code : FCI2	
1. Policy Particulars :- THIRD PARTY CLAIM				
Insured Veh.	SHC 8439E	Veh. Inspected	SJQ 4732L	
Policy No.		Coverage (\$)	0.00	
Claim No.	D18006471MFSH	Excess (\$)	0.00	
Assign From	SERENE LER	Assign Date	30/08/2018	
2. Vehicle Particulars & Condition				
Make & Model	HANDA JAZZ	c.c	1497	
Engine No.	HIDDEN	Year of Reg.	2009	
Chassis No.	JHMGE88509S203661	Colour	YELLOW	
Odometer	149280	Steering	IN ORDER	
Brakes	IN ORDER	Modification	SPORTS RIM	
General	GOOD			
3. Conditions of Tyres				
	Size	Make	Balance	
R/H Front Tyre	185/55 R15	YOKOHAMA	6 mm	
L/H Front Tyre	185/55 R15	YOKOHAMA	6 mm	
R/H Rear Tyre	185/55 R15	YOKOHAMA	6 mm	
L/H Rear Tyre	185/55 R15	YOKOHAMA	6 mm	
4. Description of Damages				
THE VEHICLE SUSTAINED DAMAGES AT THE REAR PORTION. DAMAGES SEE DETAILS.				
5. General Information				
Accident Date	27/08/2018	Inspection Date	30/08/2018	
Survey held at	FONG MOTORS 1 KAKI BUKIT AVE 6 #01-27/01-45 SINGAPORE 417883			
5a. Remarks				
A) DAMAGES CONSISTENT TO ACCIDENT REPORT. B) THE INSPECTION WAS CONDUCTED ON A "WITHOUT PREJUDICE" BASIS. C) IN ACCORDANCE TO YOUR INSTRUCTIONS, WE HAVE NOT AUTHORISED REPAIRS.				
5b. Estimate Days of Repair				
ESTIMATED NORMAL PERIOD FOR REPAIR:			6 Working Days	



LKK Auto Consultants Pte Ltd

51 Ubi Ave 1 #01-25 Paya Ubi Industrial Park, Singapore 408933

TEL: 6256 3561 FAX: 6256 4315

Reg. No: 199607198R GST Reg. No. 19-9607198-R

Page No.:1 of 2

ADJUSTMENT ON REPAIR COST FOR VEHICLE NO. SJQ 4732L

Qty	Description of Parts	Condition	Estimate By Workshop (\$)	Our Adjusted (\$)
<u>REPLACEMENT OF PARTS</u>				
1	REAR BOOT LID	DISTORTED	981.90	736.60
1	REAR BOOT LID LOCK	DAMAGED	218.00	186.20
1	REAR EMBLEM - JAZZ	NECESSARY	56.50	56.50
1	REAR EMBLEM - HONDA	NOT NECESSARY	47.80	-
1	REAR WEATHERSTRIP	CUT	102.30	102.30
1	REAR END PANEL	DENTED	639.00	276.50
1	REAR END PANEL GARNISH	DEFORMED	229.50	86.90
6	REAR END PANEL CLIP @\$4.50	NECESSARY	27.00	10.00
1	REAR SPARE TYRE GARNISH	NOT NECESSARY	192.50	-
2	REAR TAIL LAMP LH/RH @\$398.00	CRACKED	796.00	674.40
1	REAR BUMPER	DISTORTED	698.00	460.30
1	REAR BUMPER BRACKET	NOT NECESSARY	36.50	-
2	REAR BUMPER SIDE RETAINER @\$28.75	NECESSARY	57.50	57.50
6	REAR BUMPER CLIP @\$4.50	NECESSARY	27.00	27.00
1	REAR BUMPER LOWER GARNISH	DEFORMED	393.40	393.40
1	REAR WINDSCREEN GLASS MOULDING	NECESSARY	69.50	69.50
1	REAR BOOT LID INNER TRIM	CRACKED	225.00	225.00
1	TOOL BOX SPONGE	CRACKED	245.00	245.00
1	TOWING COVER	MISSING	28.50	28.50
	LESS 20% DISCOUNT		-	-727.12
			5,070.90	2,908.48
<u>SPECIAL NETT ITEMS</u>				
1	SET REVERSE SENSOR (SN)	DAMAGED	300.00	200.00
			300.00	200.00
<u>LABOUR</u>				
	TO REMOVE AND REPLACE REVERSE SENSOR.		80.00	50.00
	TO KNOCK AND CHANGE PARTS.		900.00	900.00
	TO SPRAY PAINT THE AFFECTED AREA.		1,000.00	800.00
	TO REMOVE AND REFIX INNER TRIM BOARD.		120.00	80.00
	TO CHECK WIRING.		100.00	30.00

Report Ref No. CS/FCI18015914/Aqd3e2



LKK Auto Consultants Pte Ltd

51 Ubi Ave 1 #01-25 Paya Ubi Industrial Park, Singapore 408933

TEL: 6256 3561 FAX: 6256 4315

Reg. No: 199607198R GST Reg. No. 19-9607198-R

Page No.:2 of 2

Qty	Description of Parts	Condition	Estimate By Workshop (\$)	Our Adjusted (\$)
	TUFF KOTE.		120.00	50.00
	TO REMOVE AND REFIX REAR WINDSCREEN GLASS.		150.00	120.00
			2,470.00	2,030.00
GRAND TOTAL			7,840.90	5,138.48
RECOMMENDED COST OF LUMP SUM REPAIRS (TO ITS PRE-ACCIDENT CONDITION)				4,100.00

Report Ref No. CS/FCI18015914/Aqd3e2

MARKET VALUE: \$16,500.00(EST)-PAPER VALUE: \$12,400.00=NETT VALUE: \$4,100.00

ADRIAN LING WAI PING

B.Eng,AMSOE,AMIRTE,AMSAE-A,M.MATAI

Licensed Appraiser

DISCLAIMER OF LIABILITY TO THIRD PARTIES:- This Report is made solely for the use and benefit of the Client named on the front page of this Report.

No liability of responsibility whatsoever, in contract or tort, is accepted to any third party who may rely on the Report wholly or in part. Any third party acting or relying on this Report, in whole or in part, does so at his or her own risk.