

ASS. REC. BY:

REF:

CS3 / FC18015889 / R12403<sup>2</sup>

Special Instruction:

Surveyor  
CWS

Ragui

ASSIGNMENT (Office)

From (Person):

Bithum

of

FCI

Date/Time:

30/8/18 @ 12.32pm

Estimated Cost:

Bill to:

OD / TP / WS / TP RES / OD RES / EVA / INV / MV / CS

To Inspect Vehicle No:

YN 8976L

Insured:

SHC 06317

at Workshop m/s

AAK Logistics

Tel:

6677 6227

of

Blk 153 Blk Buford St. 11 #03-292

Policy No:

Claim No:

D18006353MFSH

Sum Insured:

Excess:

Make of Vch:

(Client's Record)

D.O.A.

21/08/2018

CA / REV / REP. / REV 24 HRS

lup)

Insp: 4 panyu close

H.O.D. Endorsement

Date/Time:

1:02pm @ 30/8/18

Person Contacted:

per juen

Vehicle: IN/OUT

Date/Time	Action/Instruction (X) Estimate
	YN 8976L - X
	SHC 06317 - CC4/ASM18068098/Dpb3 DOA: 25/4/18
31/8/18	Diminished

Surveyor: P. J. J. J.

REF:

5787M

## ASSIGNMENT

From: \_\_\_\_\_ Date: \_\_\_\_\_

Estimated Cost: \_\_\_\_\_

OD TP / WS / TP RES / OD RES / EVA / INV / MVTo Inspect Vehicle No: YN8976Lat Workshop m/s AAK LOGISTICof 4, Pansuan CloseInsured: FCI

Policy No. \_\_\_\_\_

Claims No. \_\_\_\_\_

Sum Insured: \_\_\_\_\_ Excess: \_\_\_\_\_

(Client's Record)

Make of Veh: \_\_\_\_\_

(Policy Condition)

Remark: The veh had commenced its  
repair at the time of inspection.

N/S	O/S

Bal. or Market Value: \_\_\_\_\_

IDAC Accident Rpt: \_\_\_\_\_ Consistent? : Yes or No

GIA / PR Seen: \_\_\_\_\_ Consistent? : Yes or No

Est. Repairs: \_\_\_\_\_ days Res.: Yes or No

Lum Sum: \_\_\_\_\_ % 3 Val.: Yes or No

CA / REV / REP. / 24 HRS

Date: \_\_\_\_\_ Person Contacted: \_\_\_\_\_

Vehicle: IN / OUT

Veh No: YN8976L Yr Regn: 2015 / M4Type: M.Car / M.Cycle / Bus / Van / Lorry / Taxi / Prime Mover /

Truck / Trailer or

Make: MIJIBUHI Center Feb 21 c.c 2998Colour: YELLOW A/C: Insured / Std / NI / NASp. Reading: 131252 T/Radio: Insured / Std / NI / NA

Eng/No: \_\_\_\_\_

C/No: FEB 21 EA 10279Gen. Cond: Good / Fair / Poor / BurntSteering: Order / Jammed / Leaked / Burnt orBrake: Order / Jammed / Leaked / Burnt orModi: Nil / S/Rim / STD A/Rim orTyre Size: F: 195R15CR: 1

BS / DUN / EXNOVA / GY / FS / LIZA / MIC / OHTSU / PIR / SUMI /

TOYO / YOKO or

WESTLAK

Front

Rear

R/Bal. 7 mm R/Bal. 7/7 mmL/Bal. 7 mm L/Bal. 7/7 mmD.O.A. 21/08/18 D.O.I. 30/08/18 5.43pmSurvey held at AAK LOGISTIC

Des. of Damages: Frt / Rear / O/S / N/S / U/C / Rooftop or

O/S Frt

The U/C / Chassis frame / Body Structure affected due to collision.

Date / Time Action / Instruction

5/10/18 Submit PWS Report

Date/Time, File Pass to?

☐ : Preli. Report

1)

☐ : Final Report

Date/Time, File Return to?

2)

Days Of Repair: \_\_\_\_\_

Resurvey No. of Trip: \_\_\_\_\_

Survey Fee: \_\_\_\_\_

Transportation: \_\_\_\_\_

Add Fee: ☐ : Site Insp (\$ \_\_\_\_\_) \$ + RS. \$ \_\_\_\_\_☐ : Interview (\$ \_\_\_\_\_) Photos☐ : Tech. Invs (\$ \_\_\_\_\_) Others☐ : Weekend (\$ \_\_\_\_\_)

TOTAL

Report Format :

Lump Sum / I.B.I. (\$) \_\_\_\_\_



# LKK Auto Consultants Pte Ltd

51 Ubi Ave 1 #01-25 Paya Ubi Industrial Park, Singapore 408933

TEL: 6256 3561 FAX: 6256 4315

Reg. No: 199607198R GST Reg. No. 19-9607198-R

Affiliated to Federation Internationale Des Experts En Automobile

FIRST CAPITAL INSURANCE LTD

Ref : CS3/FCI18015889/R1z4d3

36 ROBINSON ROAD  
#16-01 CITY HOUSES SINGAPORE 068877

Date : 31-08-2018



Code : FCI2

## 1. Policy Particulars :- (THIRD PARTY CLAIM)

Insured Veh.	SHC 631T	Veh. Inspected	YN 8976L
Policy No.		Coverage (\$)	0.00
Claim No.	D18006353MFSH	Excess (\$)	0.00
Assign From	CWS (SITHARA)	Assign Date	31/08/2018

## 2. Vehicle Particulars & Condition

Make & Model	c.c	0
Engine No.	HIDDEN	Year of Reg.
Chassis No.		Colour
Odometer	-	Steering
Brakes		Modification
General		

## 3. Conditions of Tyres

	Size	Make	Balance
R/H Front Tyre			mm
L/H Front Tyre			mm
R/H Rear Tyre			mm
L/H Rear Tyre			mm

## 4. Description of Damages

--

## 5. General Information

Accident Date	21/08/2018	Inspection Date	30/08/2018
Survey held at	-		

## 5a. Remarks

A) THE INSPECTION WAS CONDUCTED ON A "WITHOUT PREJUDICE" BASIS.  
B) THE REPAIR ESTIMATE WAS NOT PRESENTED AT THE TIME OF INSPECTION.  
THE REPAIRER WAS TOLD TO PREPARE THE ESTIMATE.  
C) ENCLOSED PLEASE FIND DAMAGED VEHICLE PHOTOGRAPHS.

**MOTOR SURVEY ASSIGNMENT**

<b>Date</b>	24-08-2018	<b>Our Ref No.</b> D18006353MFSH
<b>Accident Date</b>	21-08-2018	<b>Claim Type.</b> Third Party
<b>Insured Vehicle</b>	SHC0631T	<b>Third Party Vehicle.</b> YN8976L
<b>Survey Location</b>	Blk 153 Bt Batok St 11 #03-292	
<b>Contact Person.</b>	PEIJUAN	
<b>Contact No.</b>	66650190/ 66776227	<b>Fax No.</b> 65619509
<b>Survey Type</b>	WITHOUT PREJUDICE:	
<b>Appointed Surveyor</b>	LKK AUTO CONSULTANTS PTE LTD	
<b>Contact Person</b>	NA	<b>Fax No.</b> 68416315
<b>Contact Number.</b>	NA	

**FOR DIRECT SETTLEMENT**

Please submit to us the Tax Invoice together with letter of claim for Rental OR Loss of use (based on NIMA Benchmark rates) together with your survey report.

**THIRD PARTY SURVEY REQUEST**

<b>Cc : Workshop</b>	AAK LOGISTICS SERVICES PTE LTD	<b>Attention.</b> NIL
<b>Cc : TP Solicitor</b>	NA	<b>TP Solicitor Fax No.</b> NA
<b>Officer Incharge</b>	SITHARA	

**IMPORTANT NOTE**

Kindly submit the survey report via CWS within 14 days for survey assignment and 7 days for re-inspection.  
This is a computer generated letter, no signature required.

## SINGAPORE ACCIDENT STATEMENT

### IMPORTANT NOTICE

1. Please report correctly the details of the accident to speed up the claims process.
2. This Form must be completed by the Policyholder and/or the Authorised Driver.
3. Information provided must be as truthful and accurate as possible. Any wilful misrepresentation or withholding of material facts may allow insurance companies to repudiate policy ability.
4. The issue and acceptance of this Form by insurance companies is not an admission of policy liability on the part of the insurance companies.
5. Any false reporting may be referred to the Police for investigation.
6. This report will be forwarded by the insurers of the GIA Records Management Centre established by the General Insurance Association of Singapore (GIA) for archiving and that copies of this report will, for a fee, be made available upon application by interested parties.
7. By the lodgement of this report to the Insurers, you hereby consent to the archiving of this report at the centre and to copies of the report being made available aforesaid.

### ACCIDENT STATEMENT

Date Of Report	23/08/2018 09:55
Date Of Accident	21/08/2018 18:15
Exact Location Of Accident	EAST COAST PARK CARPARK D1
Country/State of Loss	SINGAPORE

### DETAILS OF OWN VEHICLE

Vehicle Registration Number	YN8976L
<b>Insured/Policyholder</b>	
Name Of Registered Owner	AAK LOGISTICS SERVICES PTE LTD
Co Reg No	201325787M
Email Address	NOEMAIL
Mobile Phone No	
Alternative Phone No	OFFICE-66650190

### Vehicle Particulars

Manufacturer	MITSUBISHI
Model	CANTER-3.0 D FEB21ER3SDEB (M)

Exact Purpose for which vehicle was being used at time of accident

Are you claiming under your own insurance policy for repair to your vehicle?

NO

If No, Please state action to be taken

THIRD PARTY

Vehicle Category

COMMERCIAL VEHICLE

### Insurance Company

Name of Insurance Company	AXA INSURANCE PTE LTD
Type Of Coverage	COMPREHENSIVE
Fleet Policy	NO
Policy Number	VCX/P1954824
Cover Note Number	

### Driver

Name of Driver	JUMAT BIN RAHIM
NRIC No	S7639378H
Date Of Birth	26/11/1976
Occupation	OUTDOOR
Date Of Driving Pass	25/03/2014
Driving Experience	4 YEARS AND 4 MONTHS
Gender	MALE
Mobile Number	(LOCAL) +65-82311401
Fax Number	
Contact Number	
Email Address	NOEMAIL

# SKETCH PLAN

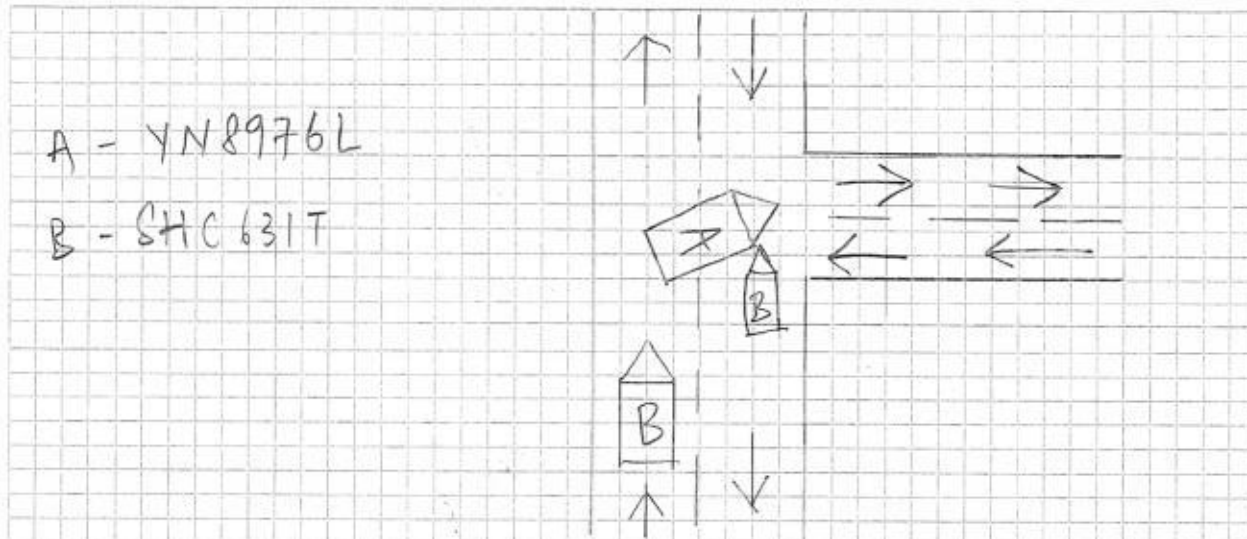

## DESCRIBE CIRCUMSTANCES OF THE ACCIDENT

Refer to report

## DECLARATION

I/We declare the foregoing particulars are true in every respect.

Policyholder's Signature  
Date & Time:

Driver's Signature  
(If driver is not the policyholder)  
Date & Time: 23/8/18 10:47am

Reporting Centre Personnel's Signature  
Name: Pui Hwan  
NRIC/FIN No.: S92265922

# AAK LOGISTICS SERVICES PTE LTD

Blk 153 Bukit Batok Street 11 #03-292 Singapore 650153  
Tel: (65) 6665 0190 Fax: (65) 6561 9509  
E-mail: admin@aacls.com  
Company Registration No.: 201325787M  
GST Reg. No.: 201325787M

TO:

**MS FIRST CAPITAL INSURANCE LIMITED**  
36, Robinson Road, #16-01  
City House  
Singapore 068877

## Quotation

DATE: 29-Aug-18  
TERMS: 30 Days  
PAGE NO.: Page 1 of 1

S/N	DESCRIPTION	QTY	UNIT PRICE	AMOUNT (\$)
<b>Accident Repair of YN8976L (CANTER FEB21)</b>				
DOA : 21/08/2018 @ EAST COAST PARK CARPARK D1 INVOLVING SHC631T				
1	BUMPER ASSY,FRONT	1	\$929.76	\$929.76
2	STAY,FR BUMPER,RH	1	X \$186.95	X 186.95
3	COVER,FR BMPR CORNER,RH	1	\$325.54	\$325.54
4	WEATHERSTRIP,WINDSHIELD	1	X \$477.20	X 477.20
5	PANEL, CAB FR CORNER -RH	1	\$482.75	\$482.75
6	SEAL, CORNER PANEL -RH	1	X \$35.07	X 35.07
7	PILLAR,FR RH	1	X \$1,289.49	X 1,289.49
8	STEP, FR SIDE,RH	1	\$572.80	\$572.80
9	PANEL ASSY,FR DOOR,RH	1	\$1,391.59	\$1,391.59
10	HINGE,FR DOOR 02TD DOM DX	1	( \$154.89 )	309.78
11	GARNISH,AIR OUTLET	1	X \$46.30	X 46.30
12	REGULATOR ASSY,F/DR PWR WD	1	X \$1,254.47	X 1,254.47
13	LATCH,F/DR POWER	1	X \$639.41	X 639.41
14	HEADLAMP ASSY,RH	1	\$461.45	\$461.45
15	BEZEL,HEADLAMP	1	\$13.83	\$13.83
16	RIVET,FOG LAMP	1	X \$2.48	X 2.48
17	SIGNAL LAMP ASSY -RH	1	\$245.15	\$245.15
18	GARNISH,HEADLAMP,RH	1	X \$211.96	X 211.96
19	SCUFF PLATE, FR -RH	1	\$143.69	\$143.69
				<b>\$9,019.67</b>
<b>LABOUR</b>				
1	TO REMOVE AND INSTALL FRONT WINDSCREEN TO FACILITATE REPAIR			\$300.00
2	TO PANEL BEAT/REPAIR RH BODY			\$500.00
3	TO DISMANTLE/REPLACE ABOVE MENTIONED PARTS			\$1,000.00
4	SPRAY PAINTING			\$600.00
E. & O. E.				
SUB-TOTAL				\$11,419.67
7% GST				\$799.38
TOTAL				<b>\$12,219.05</b>
SGD: TWELVE THOUSAND TWO HUNDRED NINETEEN AND CENTS FIVE ONLY.				

Note:

Cheque should be crossed and make payable to "AAK Logistics Services Pte. Ltd.".

AAK LOGISTICS SERVICES PTE LTD

Authorised Signature

LKK Auto Consultants hence notify the Repairer of the following:

- To resurvey before/after spray painting
- To display damaged part(s) during resurvey
- Parts prices are subject to confirmation
- Third party survey is on a "Without Prejudice" basis
- No illegal modification(s) is allowed
- Supplementary item(s) must be resurveyed and is subject to final approval from Insurance Company

Acknowledged by Repairer

Signature: \_\_\_\_\_  
Date: \_\_\_\_\_

Page 1 of 1

*Handwritten notes:*  
Rasul  
Hp 90010068  
7 days  
4/3  
30/08/18 @ 1800  
Reay after repair



# AAK LOGISTICS SERVICES PTE LTD

Blk 153 Bukit Batok Street 11 #03-292 Singapore 650153

Tel: (65) 6665 0190 Fax: (65) 6561 9509

E-mail: admin@aacls.com

Company Registration No.: 201325787M

GST Reg. No.: 201325787M

TO:

MS FIRST CAPITAL INSURANCE LIMITED

36, Robinson Road, #16-01

City House

Singapore 068877

## Quotation

DATE: 19-Sep-18

TERMS: 30 Days

PAGE NO.: Page 1 of 1

S/N	DESCRIPTION	QTY	UNIT PRICE	AMOUNT (\$)
<b>Accident Repair of YN8976L (SUPPLEMENTARY)</b>				
DOA : 21/08/2018 @ EAST COAST PARK CARPARK D1 INVOLVING SHC63IT				
1	RH INNER STEP GARNISH	1	SCA / \$143.69	\$ 143.69
 P - 3541.08 Suppl - 107.76 L - 1600.00 <hr/> T - 5248.84 202 4199.07 <hr/> 4/5 - 4200 7 days				
E. & O. E.			SUB-TOTAL	\$143.69
SGD: ONE HUNDRED FIFTY-THREE AND CENTS SEVENTY-FIVE ONLY.			7% GST	\$10.06
			<b>TOTAL</b>	<b>\$153.75</b>

Note:

Cheque should be crossed and make payable to "AAK Logistics Services Pte. Ltd.".

AAK LOGISTICS SERVICES PTE LTD

Authorised Signature



# AAK LOGISTICS SERVICES PTE LTD

Blk 153 Bukit Batok Street 11 #03-292 Singapore 650153

Tel: (65) 6665 0190 Fax: (65) 6561 9509

E-mail: admin@aacls.com

Company Registration No.: 201325787M

GST Reg. No.: 201325787M

TO:

MS FIRST CAPITAL INSURANCE LIMITED

36, Robinson Road, #16-01

City House

Singapore 068877

## Quotation

DATE: 29-Aug-18

TERMS: 30 Days

PAGE NO.: Page 1 of 1

Resurvey  
on  
31/08/18  
Real

S/N	DESCRIPTION	QTY	UNIT PRICE	AMOUNT (\$)
<b>Accident Repair of YN8976L (CANTER FEB21)</b>				
DOA : 21/08/2018 @ EAST COAST PARK CARPARK D1 INVOLVING SHC631T				
1	BUMPER ASSY,FRONT	1	\$929.76	\$ 929.76
2	STAY,FR BUMPER,RH	1	\$186.95	\$ 186.95
3	COVER,FR BMPR CORNER,RH	1	\$325.54	\$ 325.54
4	WEATHERSTRIP,WINDSHIELD	1	\$477.20	\$ 477.20
5	PANEL, CAB FR CORNER -RH	1	\$482.75	\$ 482.75
6	SEAL, CORNER PANEL -RH	1	\$35.07	\$ 35.07
7	PILLAR,FR RH	1	\$1,289.49	\$ 1,289.49
8	STEP, FR SIDE,RH	1	\$572.80	\$ 572.80
9	PANEL ASSY,FR DOOR,RH	1	\$1,391.59	\$ 1,391.59
10	HINGE,FR DOOR 02TD DOM DX	1	\$154.89	\$ 309.78
11	GARNISH,AIR OUTLET	1	\$46.30	\$ 46.30
12	REGULATOR ASSY,F/DR PWR WD,	1	\$1,254.47	\$ 1,254.47
13	LATCH,F/DR POWER	1	\$639.41	\$ 639.41
14	HEADLAMP ASSY,RH	1	\$461.45	\$ 461.45
15	BEZEL,HEADLAMP	1	\$13.83	\$ 13.83
16	RIVET,FOG LAMP	1	\$2.48	\$ 2.48
17	SIGNAL LAMP ASSY -RH	1	\$245.15	\$ 245.15
18	GARNISH,HEADLAMP,RH	1	\$211.96	\$ 211.96
19	SCUFF PLATE, FR -RH	1	\$143.69	\$ 143.69
				\$9,019.67
<b>LABOUR</b>				
1	TO REMOVE AND INSTALL FRONT WINDSCREEN TO FACILITATE REPAIR			\$300.00
2	TO PANEL BEAT/REPAIRRHS BODY			\$500.00
3	TO DISMANTLE/REPLACE ABOVE MENTIONED PARTS			\$1,000.00
4	SPRAY PAINTING			\$600.00
E. & O. E.				
SUB-TOTAL				\$11,419.67
7% GST				\$799.38
TOTAL				\$12,219.05
SGD: TWELVE THOUSAND TWO HUNDRED NINETEEN AND CENTS FIVE ONLY.				

Note:

Cheque should be crossed and make payable to "AAK Logistics Services Pte. Ltd."

AAK LOGISTICS SERVICES PTE LTD

Authorised Signature

LKK Auto Consultants hence notify the Repairer of the following:

- To resurvey before/after spray painting
- To display damaged part(s) during resurvey
- Parts prices are subject to confirmation
- Third party survey is on a "Without Prejudice" basis
- No illegal modification(s) is allowed
- Supplementary item(s) must be resurveyed and is subject to final approval from Insurance Company

Acknowledged by Repairer

Signature: Page 1 of 1

Date:

RASUL  
HP 90010068  
7 days  
4S  
30/08/18 @ 1800  
Reay after repair

**LKK Auto Consultants Pte Ltd**

51 Ubi Ave 1 #01-25 Paya Ubi Industrial Park, Singapore 408933

TEL: 6256 3581 FAX: 6256 4315

Reg. No: 199607198R GST Reg. No. 19-9607198-R

Page No.: 1 of 1

**PRE-REPAIR INSPECTION REPORT**

FIRST CAPITAL INSURANCE LTD

Ref: CS3/FCI18015889/R1z4d3s2

36 ROBINSON ROAD

Date: 05-10-2018

#16-01 CITY HOUSESINGAPORE 068877



Code: FCI2

**1. Policy Particulars :- (THIRD PARTY CLAIM)**

Insured Veh.	SHC 631T	Veh. Inspected	YN 8976L
Policy No.		Coverage (\$)	0.00
Claim No.	D18006353MFSH	Excess (\$)	0.00
Assign From	SITHARA	Assign Date	30/08/2018

**2. Vehicle Particulars & Condition**

Make & Model	MITSUBISHI CANTER FEB21	c.c	2998
Engine No.	HIDDEN	Year of Reg.	2015
Chassis No.	FEB21EA10279	Colour	YELLOW
Odometer	131252 KM	Steering	IN ORDER
Brakes	IN ORDER	Modification	NIL
General	FAIR		

**3. Conditions of Tyres**

	Size	Make	Balance
R/H Front Tyre	195 R15C	WEST LAKE	7 mm
L/H Front Tyre	195 R15C	WEST LAKE	7 mm
R/H Rear Tyre	195 R15C (D)	WEST LAKE	7/7 mm
L/H Rear Tyre	195 R15C (D)	WEST LAKE	7/7 mm

**4. Description of Damages**

THE VEHICLE SUSTAINED DAMAGES AT THE O/S FRONT PORTION.

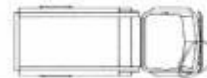
**5. General Information**

Accident Date	21/08/2018	Inspect Date / Time	30/08/2018 ( 05:43 PM )
Survey held at	AAK LOGISTICS - BLK 153 BKT BATOK ST 11 #03-292		
Repairer	-		

**5a. Remarks**

- A) THE INSPECTION WAS CONDUCTED ON A "WITHOUT PREJUDICE" BASIS.  
 B) THE REPAIR ESTIMATE WAS NOT PRESENTED AT THE TIME OF INSPECTION.  
 THE REPAIRER WAS TOLD TO PREPARE THE ESTIMATE.  
 C) ENCLOSED PLEASE FIND DAMAGED VEHICLE PHOTOGRAPHS.

Report Ref No. CS3/FCI18015889/R1z4d3s2

Inspected By

MOHAMMED RASUL BIN MOHD YUNUS

Automotive Assessor

K.K.LAU CPT(RET)

BEng(Hons), B.Bus, MBA, PEng, PE, MInstAEA, MASME, MIRTE

REGD Auto Consultant-SAE, Licensed Appraiser

DISCLAIMER OF LIABILITY TO THIRD PARTIES:- This Report is made solely for the use and benefit of the Client named on the front page of this Report.

No liability of responsibility whatsoever, in contract or tort, is accepted to any third party who may rely on the Report wholly or in part. Any third party acting or relying on this Report, in whole or in part, does so at his or her own risk.