

ASS. REC. BY:

REF:

CS/CRI 18015886/Utd3

n2

Special Instructions:

Surveyor

From (Person):

Chong Boon Sen

ASSIGNMENT (Office)

of CFI

Date/Time: 30/8/18 @ 11:32am

Estimated Cost:

Bill to:

OD (TP) WS / TP RES / OD RES / EVA / INV / MV / CS

To Inspect Vehicle No:

8FX 8360K

Insured:

SGW 7382Y

at Workshop m/s

Rico 60

Tel:

of

81 Caki Bkt Ave 4 # 02-24

Policy No:

DMPCSN 3064781800

Claim No:

SNM18DU4162C02

Sum Insured:

Excess:

Make of Veh:

(Client's Record)

D.O.A.

26/8/18

CA / REV / REP. / REV 24 HRS

lup

31/8/2018.

H.O.D. Endorsement:

Date/Time:

12:38 pm 30/8/18

Person Contacted:

kalvin

Vehicle (IN) OUT

Date/Time

Action/Instruction

(✓)

Estimate

8FX 8360K-X

SGW 7382Y-X

ASS. REC. BY:

REF: CTF

ASSIGNMENT

From: _____ Date: **31/8/18**
Estimated Cost: _____
On ☒ TP / WS / TP RES / OD RES / EVA / INV / MV
To inspect Vehicle No: **SFX 8360K**
at Workshop m/s: **RICO GO**
of **8 Kalki Bkt Ave 4 # 02-24**
Insured: _____
Policy No: _____
Claims No: _____
Sum Insured: _____ Excess: _____
(Client's Record)
Make of Veh: _____

N/S	O/S

Remark: The veh had commenced its repair at the time of inspection.

Bal. or Market Value: **18100**
IDAC Accident Rpt: Consistent? Yes or No
ELA / PR Seen: ☒ Consistent? Yes or No
Est. Repairs: days Res.: Yes or No
Lum Sum: % 3 Val.: Yes or No
CA / REV / REP. / 24 HRS **up 2/8/2020**
Date: _____ Person Contacted: _____
Vehicle: IN / OUT

Veh No: **SFX 8360K** Yr Regn: **8 105**
Type: ☒ Car / M.Cycle / Bus / Van / Lorry / Taxi / Prime Mover /
Truck / Trailer or **CA /**
Make: **Toyota** C.C. **1794**
Colour: **Grey** A/C: Insured / Std / NI / NA
Sp. Reading: **233276** T/Radio: Insured / Std / NI / NA
Eng/No: _____
C/No: **2N6100256796**
Gen. Cond: ☒ Good / Fair / Poor / Burnt
Steering: ☒ In order / Jammed / Leaked / Burnt or
Brake: ☒ In order / Jammed / Leaked / Burnt or
Modi: ☒ Nil / S/Rim / STD A/Rim or
Tyre Size: F: **195/65R15**
R: _____
BS / DUN / EXNOVA / GY / FS / LIZA / MIC / OHTSU / PIR / SUMI /
TOYO / YOKO or **TOYO**
Front: **6** mm Rear: **6** mm
R/Bal: **6** mm L/Bal: **6** mm
D.O.A. **26/8/18** D.O.I. **3/8/18**
Survey held at _____
Des. of Damages: Frt / Rear / O/S / N/S / U/C / Rooftop or
Rear
The U/C / Chassis frame / Body Structure affected due to collision.

Date / Time Action / Instruction

LTA 13920 1yrs 11mth. next 4500

31/8/18 Confirmed 4/5 # 4500 with Kelvin. (Red: 10,857.86: 70%)

RECEIVED 10 SEP 2018

Date/Time, File Pass to?

11/10/19 TYPST

Date/Time, File Return to?

2)

Report Format :

Lump Sum / I.B.I. (\$

☐ : Preli. Report
☒ : Final Report

Days Of Repair: **7**

Resurvey No. of Trip: **1**

Add Fee:

☐ : Site Insp (\$
☐ : Interview (\$
☐ : Tech. Invs (\$
☐ : Weekend (\$

Survey Fee:

Transportation:

\$ + RS, \$

Photos

Others

TOTAL

220

...CLAIM SUBFOLDER...(New Assignment)

CLAIM SUBFOLDER TRACKING

Case	Notified	Est. Submitted	Adj. Assigned	Adj. Rpt	Adj. Submitted	Ins. Auth'd	Status
Main	29 Aug 2018		30 Aug 2018 11:32 Assign				New Assignment Cancel Case

Main	Reference	Claim Details	Documents	Show All
------	-----------	---------------	-----------	--------------------------

CLAIM SUBFOLDER DETAILS [Created by insurer]

Insured:	SIA FOOK SENG, ID: S2736952I		
Main Claimant:	ONG CHWEE POH CONTRACTOR, Co. Reg. No.: 34233900A		
Vehicle Reg. No.:	SFX8360K	Date of Loss:	26/08/2018 00:00 - :59
Claim Type:	TP / SNM18D04162C02	Policy/Cover Note No.:	DMPCSN3004781800 (Comprehensive)
Vehicle Reg. No. (Insured):	SGW7382Y	Policy No. (Claimant):	534233900A
		Excess:	S\$0.00
Repairer:	RICO 60 AUTO SERVICES PTE LTD (HQ) 8, KAKI BUKIT AVENUE 4, #02-24, PREMIER @ KAKI BUKIT, 415875 Kaki Bukit - Tel:		
Handling Insurer:	China Taiping Insurance (Singapore) Pte. Ltd. (HQ) - Tel: 6389 6111 ... [Handled by Chong Boon Sen]		
Claimant's Insurer:	NTUC Income Insurance Co-operative Ltd (HQ) - Tel:		
Adjuster:	LKK Auto Consultants Pte Ltd (HQ) - Tel: 6256-3561 ... [Final Rpt due 10/09/2018]		
Driver/Custodian (Insured):	SIA FOOK SENG (58 / Male), NRIC: S2736952I		
Adj. Asg. Remarks:	NO EST, ASSIGN MARCUS CHUA AS SJE.		

ASSOCIATED MAIL RECEIVED [View All](#) [Compose Case Mail](#)

There are no mail for this case.

ALL ASSOCIATED TASKS [View All](#) [Search Tasks](#) [Create New Task](#) [Complete](#)

Due Date	Priority	Type	Task Group	Subject	Handler	Assigned By	Completed On	Created On	Done?
No results.									

SINGAPORE ACCIDENT STATEMENT

IMPORTANT NOTICE

1. Please report correctly the details of the accident to speed up the claims process.
2. This Form must be completed by the Policyholder and/or the Authorised Driver.
3. Information provided must be as truthful and accurate as possible. Any wilful misrepresentation or withholding of material facts may allow insurance companies to repudiate policy ability.
4. The issue and acceptance of this Form by insurance companies is not an admission of policy liability on the part of the insurance companies.
5. Any false reporting may be referred to the Police for investigation.
6. This report will be forwarded by the insurers of the GIA Records Management Centre established by the General Insurance Association of Singapore (GIA) for archiving and that copies of this report will, for a fee, be made available upon application by interested parties.
7. By the lodgement of this report to the insurers, you hereby consent to the archiving of this report at the centre and to copies of the report being made available aforesaid.

ACCIDENT STATEMENT

Date Of Report	27/08/2018 17:59
Date Of Accident	26/08/2018 00:40
Exact Location Of Accident	CTE(SLE) BEFORE ANG MO KIO AVE 03 EXIT
Country/State of Loss	SINGAPORE

DETAILS OF OWN VEHICLE

Vehicle Registration Number	SFX8360K
Insured/Policyholder	
Name Of Registered Owner	ONG CHWEE POH CONTRACTOR
Co Reg No	34233900A
Email Address	NOEMAIL
Mobile Phone No	
Alternative Phone No	OFFICE-93860633

Vehicle Particulars

Manufacturer	TOYOTA
Model	WISH-1.8 (A)
Exact Purpose for which vehicle was being used at time of accident	
Are you claiming under your own insurance policy for repair to your vehicle?	NO
If No, Please state action to be taken	THIRD PARTY
Vehicle Category	PRIVATE CAR

Insurance Company

Name of Insurance Company	NTUC INCOME INSURANCE CO-OPERATIVE LTD
Type Of Coverage	THIRD PARTY FIRE AND/OR THEFT
Fleet Policy	NO
Policy Number	534233900A
Cover Note Number	

Driver

Name of Driver	ONG YEE SUAN
NRIC No	S9043325C
Date Of Birth	10/11/1990
Occupation	INDOOR
Date Of Driving Pass	10/09/2009
Driving Experience	8 YEARS AND 11 MONTHS
Gender	FEMALE
Mobile Number	(LOCAL) +65-93860633
Fax Number	
Contact Number	
EEmail Address	NOEMAIL

Address	833 YISHUN STREET 81 #09-408
Postcode	760833
Was driver an employee of the Insured's Company	YES
If No, Relationship of the Driver with the Insured	
Vehicle Registration Number of Driver's Own Vehicle	-
	-
	-
Insurance Company of Driver's Own Vehicle	-
	-
	-

General Information of the Accident

Type Of Accident	COLLISION - HEAD TO REAR
Weather Conditions	CLEAR
Road Surface	DRY

Other Information

Was any foreign vehicle involved in this accident?	NO
Number of vehicles involved in the accident	2
Was any body injured in the Accident?	YES
Was any injured conveyed to hospital by ambulance?	NO
Was any other material or property damaged?	YES
I have been approached by unknown person(s) soliciting/offering accident claims assistance.	NO
Number of Passengers (Including Driver)	2
Passenger 1	NAME: : BERNICE TANG YI XIAN GENDER: : FEMALE

Details of Police Action

Was the accident reported to the police?	YES
If Yes, Please state which Police Station	
Police Station Name	YISHUN SOUTH NEIGHBOURHOOD POLICE CENTRE
Police Station Address	ROAD: 32 YISHUN ST 81 , POSTCODE: 768456 , COUNTRY: SINGAPORE
Police Station Contact	TEL NO: 1800-8522999 - FAX NO: 68522239
Was notice of intended Prosecution given?	NO
If Yes, against whom?	

Circumstances of Accident

AS PER POLICE REPORT No./20180827/2005

Attachment(s)

Are accident photos available for attachment?	YES
Was there any video captured by Car Camera?	NO
Was there any audio recorded?	NO

DETAILS OF OTHER VEHICLE PROPERTY 1

Vehicle Registration Number	SGW7382Y
Vehicle Make/Model/Colour	HONDA
Details Of Properties	
Vehicle Category	PRIVATE CAR
Name of Driver	SIA FOOK SENG
NRIC/Passport Number	S2736952I
Contact Number	97540843
Address	
Postcode	

Insurance Company Name

Nature Of Damage

No. Of Passenger (Including Driver)

DETAILS OF INJURED PERSON 1

Name ONG YEE SUAN

Approximate Age

Injuries Sustain

Injured person in which vehicle? SFX8360K

Were seat belts worn? YES

Was this injured conveyed to hospital by ambulance?

Address

Postcode

SKETCH PLAN

IMPORTANT NOTICE

1. Please report correctly the details of the accident to speed up the claims process.
2. This Form must be completed by the Policyholder and/or the Authorised Driver.
3. Information provided must be as truthful and accurate as possible. Any wilful misrepresentation or withholding of material facts may allow insurance companies to repudiate policy liability.
4. The issue and acceptance of this Form by insurance companies is not an admission of policy liability on the part of the insurance companies.
5. Any false reporting may be referred to the Police for investigation.
6. The report will be forwarded by the insurers of the GIA Records Management Centre established by the General Insurance Association of Singapore (GIA) for archiving and that copies of this report will for a fee be made available upon application by interested parties.
7. By the lodgment of this report to the insurers, you hereby consent to the archiving of this report at the centre and to copies of the report being made available aforesaid.

8. Consent under the Personal Data Protection Act (PDPA)

I understand, acknowledge, agree and consent that:

- (a) My insurer, my workshop and the General Insurance Association of Singapore ("GIA") may/are permitted to collect, use, disclose and/or process my personal data/personal information set out in this [form] and any other personal information provided by me or possessed by my insurer (collectively the "Personal Information") and disclose and transfer such Personal Information to all insurer(s) who have insured vehicle(s) involved in this accident (all insurer(s) who have insured vehicle(s) involved in this accident shall be collectively referred to as the "Insurers"), the Insurers' lawyers/law firms, the Monetary Authority of Singapore and any relevant government agency/authority (such as the police), for the purpose(s) of:
 - (i) processing, handling and/or dealing with my claims including the settlement of the claims and any necessary investigations relating to the claims;
 - (ii) investigating the accident and/or my claims;
 - (iii) carrying out and/or dealing with my instructions or responding to any enquiries by me;
 - (iv) administering my claims (including the mailing of correspondence, statements, invoices, reports or notices to me, which could involve disclosure of certain personal data about me to bring about delivery of the same as well as on the external cover of envelopes/mail packages); and/or
 - (v) complying with applicable law in administering, processing, handling and/or dealing with my claims (collectively the "Purposes")
- (b) all insurer(s) who have insured vehicle(s) involved in this accident and the Insurers' lawyers/law firms, may/are permitted to collect, use, disclose and/or process my Personal Information for one or more of the above Purposes; and
- (c) my Personal Information may/can be disclosed by any of the Insurers and/or GIA to their third party service providers or agents (including their lawyers/law firms), which may be sited outside of Singapore, for one or more of the above Purposes.
- (d) my Personal Information will also be collected and used to compile claims history for the purpose of fraud detection, investigation and management in present and all future claims.
- (e) the information so collected under (d) above may be shared / disclosed:
 - (i) to all insurers and/or any other third parties that assist in evaluating, investigating, controlling or managing fraud, regulators, law enforcement and government agencies as reasonably required for the purposes stated, or
 - (ii) for complying with requirements under any regulations, laws or court orders.



Policyholder's Signature
Date & Time:



Driver's Signature
(If driver is not the policyholder)
Date & Time:

IDAC KAKI BUKIT(VAC)
23 KAKI BUKIT AVE 4
Singapore 415933
Reporting Centre Fax: 6741669
Name: 
Fax: 67492305
NRIC ID No:
Email: vackb@singnet.com.sg

Accident Sketch Plan Pg. 1

SKETCH PLAN

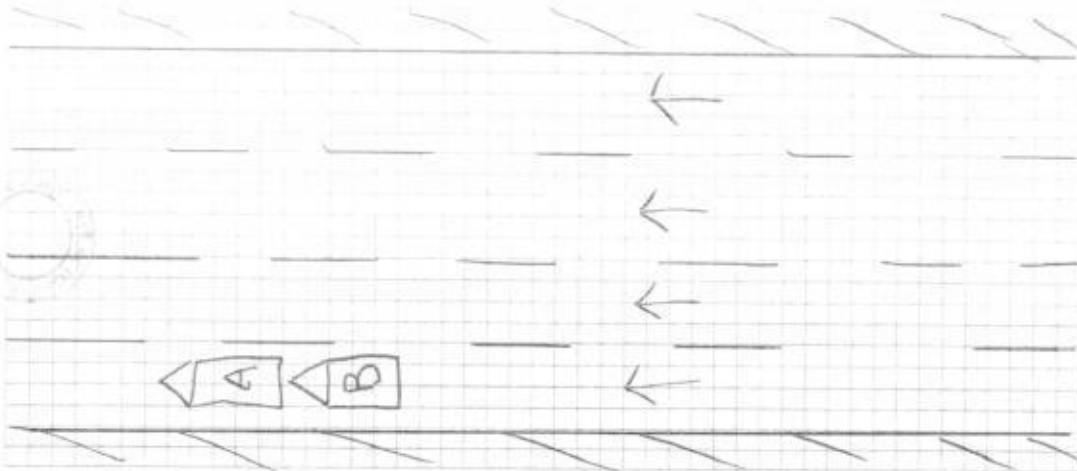

DESCRIBE CIRCUMSTANCES OF THE ACCIDENT

On the stated time, date & location, I was travelling straight when the vehicle in front of me slow down & stop, hence I follow suit. Suddenly I felt a huge impact from my rear. When I alighted, it was vehicle 'B' who collided onto my rear portion, causing damages to my vehicle 'A'.

A: SFX 8360 K
B: SGW 7382 Y

DECLARATION

I/We declare the foregoing particulars are true in every respect.

Policyholder's Signature

Date & Time:

Driver's Signature

(If driver is not the policyholder)

Date & Time:

IDAC KAKI BUKIT(VAC)

23 KAKI BUKIT AVE 4

Singapore 415933

Reporting Centre Tel: 67416697

Name: Fax: 67492305

NRIC/FIN: Email: vackb@singnet.com.sg

Accident Sketch Plan Pg. 1



**SINGAPORE
POLICE FORCE**



T/20180827/2005

Police Station Of Origin:
Yishun South N.P.C
32 Yishun Street 81 SINGAPORE 768456
Tel No: 1800-8522999

1 of 4

Report No. T/20180827/2005

REPORT OF A TRAFFIC ACCIDENT

Date/Time Report Made: 27/08/2018 02:10		Vide Report No.:		Station Diary No.: 8	
Informant's Particulars					
Name of Informant: ONG YEE SUAN			Address: APT BLK 833 YISHUN STREET 81 #09-408 SINGAPORE 760833		
ID Type / ID No.: NRIC NO / S9043325C			Contact No.: Home/Office: Mobile: 81813119		
Nationality: SINGAPORE CITIZEN			Email:		
Sex: Female	Age: 27	Date of Birth: 10/11/1990	Type of Informant: Driver		
Race: Chinese			Language: English		Institution / School Name:
Occupation: GRAB DRIVER			Driving Licence Information: Class: 2B,2A,3 Date of Expiry:		

General Information of the Accident

Type of Accident:	Injury Others	Drink Drive: No	Date/Time of Accident: 26/08/2018 00:40	Type of Location: Straight Road
Location: Along Road 1 CENTRAL EXPRESSWAY before Ang Mo Kio Ave 3, at the Nanyang Polytechnic signboard				
Weather: Clear		Road Surface: Dry	Road Speed Limit:	
Traffic Flow: One Way		Traffic Control: Not Controlled	Traffic Volume: Moderate	
Type of Collision: Between Moving Vehicles - Head To Rear			Anyone conveyed by ambulance: No	

Details of Vehicle Involved

Vehicle No.	Type	Make	Model	Color	Condition	No of Passenger
SFX8360K	Car	TOYOTA	WISH	Grey	Seriously Damaged	1
SGW7382Y	Car	HONDA	STREAM	Silver	Seriously Damaged	0

Details of Person Involved

Any Pedestrian Involved: No	
No. of Pedestrians Injured: NIL	Use of Pedestrian Crossing: NA

Accident Sketch Plan Pg. 1



**SINGAPORE
POLICE FORCE**



T/20180827/2005

Police Station Of Origin:
Yishun South N.P.C
32 Yishun Street 81 SINGAPORE 768456
Tel No: 1800-8522999

2 of 4

Report No. T/20180827/2005

CONTINUATION OF REPORT

Passenger			
Name	BERNICE TANG YI XIAN		ID No. S9905432H
Related Vehicle	SFX8360K (Car)		Contact No. 98351248
Hospital/Clinic	NIL		Class of Driving Licence & Expiry Date Class: NIL Date of Expiry: NIL
Date Treatment	NIL	Date Discharge	NIL
No. of Days granted Medical Leave	NIL	Degree of Injury	NIL
Driver			
Name	ONG YEE SUAN		ID No. S9043325C
Related Vehicle	SFX8360K (Car)		Contact No. 81813119
Hospital/Clinic	MOUNT ALVERNIA HOSPITAL		Class of Driving Licence & Expiry Date Class: 2B,2A,3 Date of Expiry: NIL
Date Treatment	26/08/2018	Date Discharge	NIL
No. of Days granted Medical Leave	05	Degree of Injury	NIL
Driver			
Name	SIA FOOK SENG		ID No. S2736952I
Related Vehicle	SGW7382Y (Car)		Contact No. 97540843
Hospital/Clinic	NIL		Class of Driving Licence & Expiry Date Class: NIL Date of Expiry: NIL
Date Treatment	NIL	Date Discharge	NIL
No. of Days granted Medical Leave	NIL	Degree of Injury	NIL

Brief Details.

On 26/08/2018 at about 0040hrs, along CTE before the Ang Mo Kio Ave 3 exit (near Nanyang Polytechnic signboard), I was travelling on my vehicle bearing plate number: SFX 8360K on the extreme left lane. All of a sudden, I felt a collision impact from the rear of my vehicle. Upon checking, I discovered that the front of a vehicle bearing plate SGW 7382Y, had collided with the rear of my vehicle.

The said driver of the vehicle and myself had stopped by the side to make a check on the damages and exchanged particulars. No one was injured at that point of time and no police & ambulance attended. At that juncture, I suffered back, toe and neck pain and thereafter went to Mount Alvernia Hospital for medical treatment. I was given 5 days MC from 26/08/2018 to 30/08/2018.

I wish to state that I have an in car camera and I have the footage of the incident. My passenger who was

Accident Sketch Plan Pg. 1



**SINGAPORE
POLICE FORCE**



T/20180827/2005

Police Station Of Origin:
Yishun South N.P.C
32 Yishun Street 81 SINGAPORE 768456
Tel No: 1800-8522999

3 of 4

Report No. T/20180827/2005

CONTINUATION OF REPORT

present during the time of the incident, had witnessed it as well. I wish to add that the said driver of the vehicle admitted that he was in the wrong and apologized to me too.

Accident Sketch Plan Pg. 1



**SINGAPORE
POLICE FORCE**



T/20180827/2005

Police Station Of Origin:
Yishun South N.P.C
32 Yishun Street 81 SINGAPORE 768456
Tel No: 1800-8522999

4 of 4

Report No. T/20180827/2005

CONTINUATION OF REPORT

Sketch Plan

Informant is not able to provide sketch plan

IMPORTANT: Please attach a copy of your vehicle's Insurance Certificate to this report. If you don't have the certificate with you now, please fax a copy to 65474885 stating the report number as reference.

Signature Of Officer Recording The Report: F / Sgt 3 MUHAMMAD RIDWAN BIN SA'MION	Signature Of Informant: 
Signature Of Interpreter: Not applicable	Date/Time: 27/08/2018 02:10
Officer In Charge Of Case: TP / AEIT / SI ANG YI TING, STEPHANIE Contact No.: 65476414	Classification Of Case: SN 085
Authentication Stamp NP168	Signature:  Singapore Police Force

[> Back to OneMotoring](#)**Enquire PARF/COE Rebate for Registered Vehicle****Vehicle Owner Particulars**

Owner ID Type: Business

Owner ID: 3900A

Vehicle Details

Vehicle No.: SFX8360K

Vehicle to be Exported: No

Intended De-registration Date: 31 Aug 2018

Vehicle Make: TOYOTA

Vehicle Model: WISH 1.8 A

Primary Colour: Grey

Manufacturing Year: 2005

Engine No.: 1ZZ2324137

Chassis No.: ZNE100256796

Maximum Power Output: 97.0 kW (130 bhp)

Open Market Value: \$20,762.00

Original Registration Date: 23 Aug 2005

First Registration Date: 23 Aug 2005

Transfer Count: 1

Actual ARF Paid: \$22,839.00

Intended PARF Rebate Details

PARF Eligibility: Forfeited

PARF Eligibility Expiry Date: -

PARF Rebate Amount: \$0.00

Intended COE Rebate Details

COE Expiry Date: 22 Aug 2020

COE Category: B - Car (1601cc & above)

COE Period(Years): 5

PQP Paid: \$35,227.00

COE Rebate Amount: \$13,920.00

Total Rebate Amount: \$13,920.00**Message**

Please note that the 5-year COE for this vehicle cannot be further renewed. The vehicle must be de-registered upon COE expiry or when the vehicle reaches its statutory lifespan (if applicable), whichever is earlier.

The information contained herein is correct as at 31 Aug 2018

OK



Top Coworking Space in SG

Collaborative Workspaces,
Professional Community, Events &
Growth - All under one roof

Post an Advertisement
Sell it yourself! Advertise it at just
\$58 until it's SOLD!

Post an Ad Advertiser Login Ways of Selling

2010 BMW 320i Coupe Sunroof Only 11k Depret



very low Mileage Covered!
Immaculate Condition! See To
Believe! Hurry! Call 281
AutoPrestige Gallery 3212 Ad

PRIME MOTOR & LEASING
(CHENG YONG CREDIT ENTERPRISES PTE LTD GROUP OF COMPANIES)
With over 200 units of vehicles
to choose from, ranging from
all European to Japanese Makes.

Browse by Category

« Back (1 2 3 4) Next »

Sort by Date Posted 20 results/page

80 vehicles

Toyota Wish

Advanced Search

Image	Model	Price	Depreciation	Reg Date	Eng Cap	Mileage	Veh Type	Status
Search Selection	Toyota Wish	Any	Any	> 10 year(s) old	Any	Any	Any	Available
	Toyota Wish 1.8A (COE till 08/2023)	\$36,800	\$7,450 /yr	05-Aug-2008	1,794 cc	-	MPV	Available
Down Payment \$2800! Lowest Monthly \$688 Onwards. Low Interest At 3.68% Per Annum By GV Cars Financing. 100% Loan Approval. 2 Years Warranty And Servicing By GV In House Workshop. New Fully Pure Leather... \$2800 Downpayment Monthly From \$688 Onwards. Lowest 3.68%P.A@GV Cars Financing GV Credit Pte Ltd Posted: 28-Aug-2018 Tags: 2008 Toyota Wish, Toyota Wish, Toyota, Wish, Used Toyota								
	Toyota Wish 1.8A (COE till 07/2023)	\$35,800	\$7,350 /yr	11-Jul-2008	1,794 cc	150,000 km	MPV	Available
\$2500 DOWNPAYMENT, One Careful Owner. New Paintwork! New Leather Upholstery. Good Fuel Efficiency And Low Maintenance Cost! Extremely Well Maintained By One Owner. Smooth Running Engine And Gearbox. Hi... Posted: 28-Aug-2018 Tags: 2008 Toyota Wish, Toyota Wish, Toyota, Wish, Used Toyota								
	Toyota Wish 1.8A X (New 5-yr COE)	\$38,800	\$7,760 /yr	13-Aug-2008	1,794 cc	-	MPV	Available
Smooth Engine, Easy To Maintained Unit, Immaculate Condition, Deprecation Is Even Cheaper, Do Not Miss, Bank And In House Loan Available! Trade In Welcome. Call For Appointment For A Test Drive Now B... Posted: 28-Aug-2018 Tags: 2008 Toyota Wish, Toyota Wish, Toyota, Wish, Used Toyota								
	Toyota Wish 1.8A X (COE till 08/2022)	\$30,500	\$7,650 /yr	23-Aug-2007	1,794 cc	-	MPV	Available
Elegant Black MPV, Low Maintenance Cost, Low Fuel Consumption, Very Well Maintained, Drive Away With Minimum Down Payment, Flexible In-house Loan Packages Available. Prime Motor & Leasing Posted: 28-Aug-2018 Tags: 2007 Toyota Wish, Toyota Wish, Toyota, Wish, Used Toyota								
	Toyota Wish 1.8A (COE till 07/2023)	\$36,800	\$7,480 /yr	30-Jul-2008	1,794 cc	-	MPV	Available
Down Payment \$2800! Lowest Monthly \$688 Onwards. Low Interest At 3.68% Per Annum By GV Cars Financing. 100% Loan Approval. 2 Years Warranty/Servicing By GV In House Workshop. New Fully Pure Leather Se... GV Credit Pte Ltd Posted: 28-Aug-2018 Tags: 2008 Toyota Wish, Toyota Wish, Toyota, Wish, Used Toyota								
	Toyota Wish 1.8A (COE till 07/2021)	\$23,800	\$8,130 /yr	01-Sep-2006	1,794 cc	138,514 km	MPV	Available
A Deal Not To Be Missed! Tip Top Condition, Well Groomed And Taken Care, Various Loan Type Provided, Trade In Welcome. Buy With A Piece Of Mind From A Company Accredited With Good Credit. Hurry, Call... Benefit Auto Enterprise Pte Ltd Posted: 28-Aug-2018 Tags: 2006 Toyota Wish, Toyota Wish, Toyota, Wish, Used Toyota								
	Toyota Wish 1.8A (New 5-yr COE)		7,360 /yr	28-Jul-2008	1,794 cc	-	MPV	Available

Compare



3 Months Engine/Gearbox Warranty From Our In-house Workshop, Excellent Condition, Accident Free, Bank Loan In-House Loan Available, Trade In Welcome.

Posted: 27-Aug-2018 Tags: 2008 Toyota Wish, Toyota Wish, Toyota, Wish, Used Toyota

Das WeltAuto.
Used cars you can trust. Guaranteed.



Save up to \$30,000 on VW management units.



Toyota Wish 1.8A (COE till 05/2021)

\$19,800

\$7,380 /yr

04-May-2006

1,794 cc

120,000 km

MPV

Available

Low Mileage. Original Condition. Well Kept Interior. Call For Appointment To View Now!

Posted: 27-Aug-2018 Tags: 2006 Toyota Wish, Toyota Wish, Toyota, Wish, Used Toyota



Toyota Wish 1.8A (COE till 03/2022)

\$23,800

\$6,630 /yr

05-May-2007

1,794 cc

165,000 km

MPV

Available

Full Body Kit With Sunroof. High Paper Value Of \$18000. Safe Buy And Low Depreciation. Call Now For More Enquirers. High Loan Available

Posted: 27-Aug-2018 Tags: 2007 Toyota Wish, Toyota Wish, Toyota, Wish, Used Toyota



Let's help you 2888 K?

Many auspicious and rare car plates for sale at a good price! Get lucky today with our Bidded car plate numbers for sale!

Find out more!



Toyota Wish 1.8A (COE till 06/2021)

\$27,500

\$9,830 /yr

15-Jun-2006

1,794 cc

-

MPV

Available

Car Still In Good Condition. Cheap MPV For Family Usage. Toyota's Reliable Engine. View To Believe Condition. Consignment Unit. Viewing By Appointment Only.

Consignment

Posted: 27-Aug-2018 Tags: 2006 Toyota Wish, Toyota Wish, Toyota, Wish, Used Toyota



Toyota Wish 1.8A Aero Tourer (New 5-yr COE)

\$36,800

\$7,360 /yr

25-Aug-2008

1,794 cc

101,260 km

MPV

Available

Low Mileage, Very Well Maintained, Exterior And Interior Like New And Original. Must See To Believe. Make An Appointment For Viewing.

Posted: 26-Aug-2018 Tags: 2008 Toyota Wish, Toyota Wish, Toyota, Wish, Used Toyota



Toyota Wish 1.8A XE (New 5-yr COE)

\$35,800

\$7,160 /yr

18-Jul-2008

1,794 cc

150,000 km

MPV

Available

\$2500 Downpayment. Genuine Low Mileage! Good Fuel Efficiency And Low Maintenance Cost! Extremely Well Maintained By One Owner. Smooth Running Engine And Gearbox. Highly Recommended Popular Family Car!...

Posted: 26-Aug-2018 Tags: 2008 Toyota Wish, Toyota Wish, Toyota, Wish, Used Toyota



Toyota Wish 1.8A X (New 5-yr COE)

\$32,800

\$6,560 /yr

22-Aug-2008

1,794 cc

-

MPV

Available

\$0 Down Payment Available! Mthly \$700 Plus, We Are SGCARMART Premium Dealer 2015-2017! Buy With Confidence! No Hidden Cost! Low Mileage! 100% Accident Free! In House Loan Or Bank Loan Available! No Ne...

Premium Ad

BB Motor Trading

Posted: 26-Aug-2018 Tags: 2008 Toyota Wish, Toyota Wish, Toyota, Wish, Used Toyota



Toyota Wish 1.8A X (COE till 07/2023)

\$36,800

\$7,520 /yr

21-Jul-2008

1,794 cc

-

MPV

Available

Down Payment \$2800! Lowest Monthly \$688 Onwards. Low Interest At 3.68% Per Annum By GV Cars Financing. 100% Loan Approval. 2 Years Warranty/Service By GV In House Workshop. New Fully Pure Leather Se...

Premium Ad

GV Credit Pte Ltd

Posted: 26-Aug-2018 Tags: 2008 Toyota Wish, Toyota Wish, Toyota, Wish, Used Toyota



Toyota Wish 1.8A (COE till 07/2023)

\$36,800

\$7,480 /yr

30-Jul-2008

1,794 cc

-

MPV

Available

Down Payment \$2800! Lowest Monthly \$688 Onwards. Low Interest At 3.68% Per Annum By GV Cars Financing. 100% Loan Approval. 2 Years Warranty/Service By GV In House Workshop. New Fully Pure Leather Se...

Premium Ad

GV Credit Pte Ltd

Posted: 26-Aug-2018 Tags: 2008 Toyota Wish, Toyota Wish, Toyota, Wish, Used Toyota

Toyota Wish 1.8A X (New 5-yr COE)

\$35,888

\$7,170 /yr

06-Aug-2008

1,794 cc

105,000 km

MPV

Available

Free 1 Servicing Upon Purchase! 2 Year Available! No Gimmicks! Trade In Welco

rBox! 100% Loan Approval! Bank And In House Loan Available! Low Down Payment &...

Compare



JDM Cars

Posted: 25-Aug-2018 Tags: 2008 Toyota Wish, Toyota Wish, Toyota, Wish, Used Toyota

**Toyota Wish 1.8A (New 5-yr COE)****\$34,800****\$6,960 /yr****31-Jul-2008****1,794 cc****128,216 km****MPV****Available**

1 Owner. \$3k Down Payment, In House Loan Available, At Low Monthly Installment, Flexible Loan Available, 100% Accident Free. Trade In Are Welcome, View To Believe Before It's Gone, Please Call For App...

Posted: 26-Aug-2018 Tags: 2008 Toyota Wish, Toyota Wish, Toyota, Wish, Used Toyota

**Toyota Wish 1.8A (COE till 07/2023)****\$36,800****\$7,470 /yr****01-Aug-2008****1,794 cc****-****MPV****Available**

6 Months Engine/Gearbox Warranty From Our In House Workshop, Excellent Condition, Accident Free, Bank Loan/In-House Loan Available, Trade In Welcome.

Posted: 25-Aug-2018 Tags: 2008 Toyota Wish, Toyota Wish, Toyota, Wish, Used Toyota

**Toyota Wish 1.8A (COE till 05/2026)****\$45,800****\$5,950 /yr****08-May-2006****1,794 cc****189,733 km****MPV****Available**

Best Price In Town! Most Fuel Efficient & Reliable MPV, Superly Maintain Condition, No Repair Require Guarantee, Great For Daily Usage, We Provide Bank Or In House Loan, Max Loan Can Be Arrange, Fast ...

Posted: 25-Aug-2018 Tags: 2006 Toyota Wish, Toyota Wish, Toyota, Wish, Used Toyota

**Toyota Wish 1.8A (COE till 06/2023)****\$37,800****\$7,830 /yr****27-Jun-2008****1,794 cc****-****MPV****Available**

Cheapest Toyota Wish In Town! \$0 Down Payment! Low Monthly From \$640! Low Interest Rate From 3.08%! Excellent Recondition Toyota Wish! All Wear And Tear Replaced Guaranteed No Repairs Needed, Low Main...

PREMIUM AD

ABWIN (1994) Pte Ltd

Posted: 25-Aug-2018 Tags: 2008 Toyota Wish, Toyota Wish, Toyota, Wish, Used Toyota

Save this search criteria, to get email alerts whenever a match is found.

Make

Model

Price

Depreciation

Reg Date

Eng Cap

Mileage

Veh Type

Status

For old advertisements, view Expired ads

< Back (1 2 3 4) Next >

20 results/page

[Home](#) | [New Cars](#) | [Used Cars](#) | [Sell My Car](#) | [Directory](#) | [Products](#) | [Insurance](#) | [Article](#) | [Forum](#) | [Resources](#)

sgCarMart is the number one car classifieds for parallel import cars, Toyota, Honda, Nissan, Mitsubishi & BMW. There are plenty of cars for sale, from vans, trucks, sedan cars, luxury cars, sports cars or stationwagons, SUV, MPV, hatchback, to COE cars & OPC cars. You can also buy from a car auction, look up car loans, low mileage cars, car brands, carpark rates & car insurance. Find buy used Toyota, Toyota Singapore, used Toyota Singapore, used Toyota, used vehicles Singapore or even buy used Toyota Singapore. We have new car dealers comprising parallel importers, authorised car dealers, and used car dealers on our site. Find new car price lists, new car launches and new car promotions. Visit our partner sites for job openings for Singapore jobs, real estate properties for sale, mover, car performance parts, car discussion, forum discussion, commercial vehicle leasing & COE results.

All prices and other information displayed on sgCarMart.com are gathered from sources and based on algorithms that are believed by sgCarMart.com to be reliable, but no assurance can be given that this information is accurate, complete or current. sgCarMart.com does not assume any responsibility for errors or omissions or warrant the accuracy of this information.

Follow sgCarMart.com
[About Us](#) | [Careers](#) | [Contact Us](#) | [Sitemap](#) | [Terms of Service](#) | [Privacy Policy](#) | [Personal Data Protection Statement](#)

©2004-2018 sgCarMart. All rights reserved.



CONNECTING CAR BUYERS & SELLERS.
We'll handle your loans, insurance & other paperwork for FREE.

[Find out more](#)

Toyota Wish

Price Range

Depreciation

> 10 year(

Vehicle Type

Submit

Advanced Search

[Home](#) > [Used Cars](#) > [Direct Owners](#) > Toyota Wish 1.8A (COE till 11/2020)

Resources

[Car Buying](#)
[Car Selling](#)
[Car Ownership](#)
[Car Aftermarket](#)
[On The Move](#)
[Lifestyle](#)

Vehicle Number Plates

BUY & SELL
Your AUSPICIOUS
& UNIQUE Vehicle No.

Do you know? We are Singapore's
BIGGEST PLAYER
with the most vehicle plate numbers for sale?

[Click here to see all Auspicious Numbers!](#)

Toyota Wish 1.8A (COE till 11/2020)

[Overview](#)
[Financial](#)
[Accessories](#)
[Similar](#)
[Research](#)
[Photos](#)
[Map](#)
[DIRECT OWNER](#)
[Add to Shortlist](#)
[Add to Compare](#)
[Add a Note](#)
[Report Error](#)
[More Actions](#)
[Share](#)

Car Details

Price	\$21,888	
Depreciation	\$10,050 /yr	?
Reg Date	04-Nov-2005 (2yrs 2mths 3days COE left)	
Manufactured	2005	?
Mileage	225,116 km (17.5k /yr)	
Transmission	Auto	
Engine Cap	1,794 cc	
Road Tax	\$1,264 /yr	?
Power	97.0 kW (130 bhp)	
Curb Weight	1,300 kg	?
Features	Keyless Entry. Tyre Pressure Monitoring System. Twister Vision Side Mirror.	
Accessories	Sports Rims. Blackvue Front Camera And Solar Film.	
Description	Owner Upgrading. New Aircon. Head Lamps And Break Lamps Replaced Last Year. In Good Working Conditions.	
COE	\$30,260	?
OMV	\$22,736	?
ARF	\$22,975	?
Dereg Value	\$13,182 as of today (change)	?
No. of Owners	4	?
Type of Veh	MPV	
Category	COE Car, Direct Owner Sale	
Availability	Available	DIRECT OWNER

[Add to Shortlist](#)
[Add to Compare](#)
[Add a Note](#)

Posted on: 24-Jun-2018 | Last Updated on: 29-Aug-2018

Tags: Toyota Wish, 2005 Toyota Wish, Toyota, Wish, Used Toyota

Upfront Payment

[* more Financial info](#)

Transfer Fee	\$25	?
Down Payment	\$6,566 (change)	Maximum 70% Loan ?
1st Instalment	\$637	?
Total Upfront Payment	\$7,228 (excluding insurance)	?

Estimates based on 70% loan at 3.75% interest rate. Check with seller for exact figure.



Seller Information

Contact Person(s) Dennis Koh

Contact No. 97292388

Enquiry [Contact Seller](#)

USEFUL FORMS

- » Indemnity form
- » Sales agreement
- » Receipt
- » Hand-over form
- » M01

Instructions on how to complete a seller to end-consumer deal

Regardless of buying or selling, we'll handle your paperwork, loans & insurance for FREE.



Useful Services



Afraid of lemons? Request to have this car evaluated professionally.

[Vehicle Evaluation](#)

Find out the market value for your car. Get a free Car Valuation.

[Free Valuation](#)
[Compare](#)



Rico 60 Auto Services Pte Ltd . Blk 8 , Kaki Bukit Avenue 4 , #02-24
Premier @ Kaki Bukit Singapore 415875 , Email: claims@rico60.com
Tel: 6286 6060 , FAX: 6286 7060

VECHICLE NUM:
MAKE & MODEL:
MILEAGE:
TYRE:
CHASSIS NUM:

SFX 8360 K
TOYOTA WISH

ATTN:				
NO.	DESCRIPTION - PARTS	QTY	PRICE	
1	TAILGATE <i>306505</i>	1	\$ 1,151.45	—
2	TAILGATE LOGO <i>ner</i>	1	\$ 68.50	—
3	TAILGATE DAMPER <i>11</i>	2	\$ 363.50	X
4	TAILGATE CHROME HANDLE <i>11</i>	1	\$ 275.00	X
5	TAILGATE BOARD <i>11</i>	1	\$ 689.50	X
6	TAILGATE WEATHER STRIP <i>1m</i>	1	\$ 280.60	—
7	TAILGATE WINDSCREEN MOULDING <i>128.10 ner</i>	SET	\$ 270.00	—
8	TAILGATE TOP LOCK <i>20/3m</i>	1	\$ 388.40	—
9	TAILGATE LOWER LOCK <i>11</i>	1	\$ 49.50	X
10	TAIL LAMP <i>358 n/s cre</i>	2	\$ 716.00	1AC
11	TAIL LAMP LOWER BRACKET <i>11</i>	2	\$ 96.00	X
12	REAR BUMPER <i>2.5</i>	1	\$ 575.00	—
13	REAR BUMPER SIDE RETAINER (FRONT) <i>2.5</i>	2	\$ 170.00	—
14	REAR BUMPER SIDE RETAINER (REAR) <i>2.5</i>	2	\$ 140.00	—
15	REAR BUMPER BRACKET <i>2.5 n/s 20</i>	2	\$ 150.00	1AC
16	REAR BUMPER REFLECTOR <i>2.5</i>	2	\$ 160.00	X
16	REAR FENDER LH <i>306505</i>	1	\$ 935.00	—
17	REAR FENDER INNER TRIM LH <i>11</i>	1	\$ 798.10	X
18	REAR FENDER COWLING <i>11</i>	1	\$ 85.00	—
19	REAR FENDER QUARTER GLASS WITH MOULDING <i>11</i>	1	\$ 415.00	X
20	END PANEL <i>3.1/1.20</i>	1	\$ 465.00	—
21	END PANEL TOP GARNISH <i>11</i>	1	\$ 305.00	X
22	FLOOR PANEL TOP BOARD <i>11</i>	1	\$ 495.60	X
23	FLOOR PANEL SIDE BOARD LH <i>11</i>	1	\$ 195.00	X
23	REAR CHASSIS MEMBER LH <i>2</i>	1	\$ 1,400.00	X
	<i>4735.05</i>			
	SUBTOTAL		\$ 10,637.15	
	LESS 25%		\$ 2,659.29	
	PARTS TOTAL		\$ 7,977.86	
SPECIAL NETT		QTY	PRICE	
1	REAR NUMBER PLATE <i>11</i>	1	\$ 120.00	X
2	REVERSE SENSOR <i>1 set shul</i>	1	\$ 300.00	220
3	REVERSE CAM <i>1 FF</i>	1		X
4	REAR END PANEL SEALANT <i>2m</i>	1	\$ 120.00	50
5	SPARE WHEEL PANEL SEALANT <i>11</i>	1	\$ 120.00	X
	SPECIAL NETT TOTAL		\$ 660.00	
LABOUR		QTY	PRICE	

1	TO RNR ACCIDENT DAMAGE PARTS,CUT/WELD ,KNOCK&REALIGN	1	\$ 3,200.00	1200
2	TO PUTTY AND RESPRAY ACCIDENT AFFECTED AREA	1	\$ 2,000.00	1000
3	TO RUST PROOF ACCIDENT AFFECTED AREA	1	\$ 120.00	80
4	TO RNR REAR WINDSCREEN	1	\$ 400.00	120
5	TO RNR REAR TAILGATE MECHANISM	1	\$ 120.00	60
6	TO RNR REAR LUGGAGE COMPARTMENT	1	\$ 400.00	80
7	TO RNR REVERSE SENSOR & CHECK FUNCTION.	1	\$ 120.00	50
8	TO CHECK WIRING LAYOUT AND TAILLAMP FOCUS	1	\$ 120.00	20
9	TO DO WATER LEAK TEST .	1	\$ 120.00	X
10	TO RNR FUEL TANK	1	\$ 120.00	60
LABOUR TOTAL			\$ 6,720.00	
GRAND TOTAL COST			\$ 15,357.86	

PAGE 2 OF 2

NOT Authorized

2 hrs

31/8/18

Limited
repair

2/5 * 4500/-

Take photo After repair

7 day.

Repairer must notify
insurer of the following:

- To resurvey / re-spray / re-paint
- To replace / damaged part(s) during resurvey
- Parts prices are subject to confirmation
- Third party survey is on a "Without Prejudice" basis
- No illegal modification(s) is allowed
- Supplemental item(s) must be resurveyed and is subject to final approval from Insurance Company

Acknowledged by Repairer
Signature: _____
Date: _____

LKK Auto Consultants Pte Ltd (Co.Reg.No:199607198R)

51 Ubi Ave 1 #01-25, Paya Ubi Industrial Park
Singapore 408933

Tel: 6256-3561 Fax: 6844-8805 Email: sur@lkkauto.com;assignments@lkkauto.com

VEHICLE DAMAGE INSPECTION REPORT

Our File No: CS/CT118015886/UTD3N2

Date: 10/09/2018

REFERENCE

Handling Insurer:	China Taiping Insurance (Singapore) Pte. Ltd.	Policy No:	DMPCSN3004781800
Claimant Vehicle No :	SFX8360K	Insured Vehicle No :	SGW7382Y
Date of Loss:	26/08/2018	Nature of Claim:	TP
		Claim No:	SNM18D04162C02

DESCRIPTION & IDENTIFICATION OF VEHICLE

Reg No:	SFX8360K	Engine No:	1ZZ2324137
Make & Model:	TOYOTA WISH, 1.8 (A)	Chassis No:	ZNE100256796
Reg. Date:	23/08/2005 (Man. Year: 2005)	Odometer:	233276 km
Colour:	Grey		
Engine Capacity:	1794 cc		
Market Value/New Car Price:	N/A		
Sum Insured (\$\$):	Market Value/New Car Price		

CONDITION OF VEHICLE AT THE TIME OF SURVEY

General Condition:	Steering (Serviceable):	Yes	Footbrake (Serviceable):	Yes
Handbrake (Serviceable):	Yes	Engine Modification:	No	Pre-accident Condition:

CONDITION OF TYRES

Front Tyre Size:	195/65R15	Rear Tyre Size:	195/65R15
Front Left Side:	Yokohama 6 mm	Rear Left Side:	Yokohama 6 mm
Front Right Side:	Yokohama 6 mm	Rear Right Side:	Yokohama 6 mm

The above values represent the remaining tyre treads depth

COST OF CLAIMS

	Repairer's	Adjuster's	Difference	Diff %
Parts	8,637.86	3,801.29	4,836.57	55.99
Miscellaneous Items	0.00	0.00	0.00	
Labour	6,720.00	2,670.00	4,050.00	60.27
Paintwork Labour	0.00	0.00	0.00	
Towing	0.00	0.00	0.00	
Calculated Gross Total (\$\$)	15,357.86	6,471.29	8,886.57	57.86
Approved Total (Overridden) (\$\$)		4,500.00		
(\$\$)	15,357.86	4,500.00	10,857.86	70.70
+ GST 7.00/7.00% (\$\$)	1,075.05	315.00	760.05	70.70
Nett Amount (\$\$)	16,432.91	4,815.00	11,617.91	70.70

INSPECTION

Date of Assignment: 30/08/2018

Date Inspected: 31/08/2018 Inspected At:

RICO 60 AUTO SERVICES PTE LTD
(HQ)
8, KAKI BUKIT AVENUE 4, #02-24,
PREMIER @ KAKI BUKIT
Singapore 415875

Estimated Period of Repair: 7.0 days

Adjuster: MARCUS CHUA

Manager: DENISE TAY KWEE CHENG

NOTE: This report represents our findings at the time and place of inspection stated herein. Such inspection has been carried out to the best of our knowledge and ability but any other liability under any other circumstances is hereby expressly excluded.

REPAIR DETAILS

Reference

Part Source:	MRM-SG	Version: 1.0 (Last Synchronised: 10 Sep 2018)
Parts:	M1-MPV	TOYOTA WISH 1.8 (A) (Catalogue:Merimen Singapore 1.0)
Labour:	Repairer's	(Price-denominated Standard List)
Print Code:	(Unsubmitted, no print-code for SFX8360K)	
Validity:	These estimates are valid only if they contain the print code (above) on all estimate pages, running page numbers with the END OF ESTIMATES marker on the last estimate page	
Further Info:	Items/values not in reference catalogue are prefixed with an asterisk *.	

Recommended Parts

No.	Qty	Part No.	Particulars	Condition	Repairer's	Amount
1	1		*TAILGATE	Badly Dented	1,151.45 FL	*1,151.45 FL
2	1		*TAILGATE LOGO	Necessary	68.50 FL	*68.50 FL
3	2		*TAILGATE DAMPER	Not Necessary	363.50 FL	*- FL
4	1		*TAILGATE CHROME HANDLE	Not Necessary	275.00 FL	*- FL
5	1		*TAILGATE BOARD	Not Necessary	689.50 FL	*- FL
6	1		*TAILGATE WEATHER STRIP	Twisted	280.60 FL	*280.60 FL
7	1		*SET TAILGATE WINDSCREEN MOULDING	Necessary	270.00 FL	*128.10 FL
8	1		*TAILGATE TOP LOCK	Dented/Jammed	388.40 FL	*388.40 FL
9	1		*TAILGATE LOWER LOCK	Not Necessary	49.50 FL	*- FL
10	1		*TAIL LAMP	N/s Cracked	716.00 FL	*358.00 FL
11	2		*TAIL LAMP LOWER BRACKET	Not Necessary	96.00 FL	*- FL
12	1		*REAR BUMPER	Distorted	575.00 FL	*575.00 FL
13	2		*REAR BUMPER SIDE RETAINER (FRONT)	Bent	170.00 FL	*170.00 FL
14	2		*REAR BUMPER SIDE RETAINER (REAR)	Bent	140.00 FL	*140.00 FL
15	1		*REAR BUMPER BRACKET	N/s Dented	150.00 FL	*75.00 FL
16	2		*REAR BUMPER REFLECTOR	Not fitted	160.00 FL	*- FL
17	1		*REAR FENDER LH	Badly Dented	935.00 FL	*935.00 FL
18	1		*REAR FENDER INNER TRIM LH	Not Necessary	798.10 FL	*- FL
19	1		*REAR FENDER COWLING	Not Necessary	85.00 FL	*- FL
20	1		*REAR FENDER QUARTER GLASS WITH MOULDING	Not Necessary	415.00 FL	*- FL
21	1		*END PANEL	Badly Dented	465.00 FL	*465.00 FL
22	1		*END PANEL TOP GARNISH	Not Necessary	305.00 FL	*- FL
23	1		*FLOOR PANEL TOP BOARD	Not Necessary	495.60 FL	*- FL
24	1		*FLOOR PANEL SIDE BOARD LH	Not Necessary	195.00 FL	*- FL
25	1		*REAR CHASSIS MEMBER LH	Repair	1,400.00 FL	*- FL
26	1		*REAR NUMBER PLATE	Not Necessary	120.00 FS	*- FS
27	1		*SET REVERSE SENSOR	Shorted	300.00 FS	*200.00 FS
28	1		*REVERSE CAM (NPA)	Not Necessary	0.00 FS	*- FS
29	1		*REAR END PANEL SEALANT	Necessary	120.00 FS	*50.00 FS
30	1		*SPARE WHEEL PANEL SEALANT	Not Necessary	120.00 FS	*- FS

F=Franchise part. S=SpcNett. L=ListItemDisc.

Sub Total (\$\$)	11,297.15	4,985.05
- List Item Discount on L Items 25.00/25.00% (\$\$)	2,659.29	1,183.76
Total Parts (\$\$)	8,637.86	3,801.29

Report was unsubmitted during this print-out.

Recommended Miscellaneous Items

There are no new miscellaneous items selected.

Recommended Labour

No	Particulars	Lab.Type	Repairer's	Amount
Labour Items				
1	TO RNR ACCIDENT DAMAGE PARTS,CUT/WELD.KNOCK & REALIGN	New	3,200.00	1,200.00
2	TO PUTTY AND RESPRAY ACCIDENT AFFECTED AREA	New	2,000.00	1,000.00
3	TO RUST PROOF ACCIDENT AFFECTED AREA	New	120.00	80.00
4	TO RNR REAR WINDSCREEN	New	400.00	120.00
5	TO RNR REAR TAILGATE MECHANISM	New	120.00	60.00
6	TO RNR REAR LUGGAGE COMPARTMENT	New	400.00	80.00
7	TO RNR REVERSE SENSOR & CHECK FUNCTION	New	120.00	50.00
8	TO CHECK WIRING LAYOUT AND TAILLAMP FOCUS	New	120.00	20.00
9	TO DO WATER LEAK TEST	New	120.00	-
10	TO RNR FUEL TANK	New	120.00	60.00
Gross Labour Cost (\$\$)			6,720.00	2,670.00

Report was unsubmitted during this print-out.

< END OF ESTIMATES >