

PREMIER TAXIS PTE LTD

23 CHANGI SOUTH AVE 2 #03-02

SINGAPORE 486443

TEL: 65446676, 65446689 FAX: 62141511

Our Ref: **SHD 1919 C**

WITHOUT PREJUDICE

Date: 30 August 2018

Attn: The Motor Claims Department

(BY EMAIL ONLY)

AXA Insurance Pte Ltd

No.8 Shenton Way

#27-01

Singapore 068811

ACCIDENT INVOLVING SHD1919C & SJN3565A ALONG HAVELOCK ROAD ON 29.08.18

We are the registered owner of vehicle number of **SHD1919C** which was involved on the above mentioned accident between **SJN3565A**.

Investigation reveals that the motor vehicle number **SJN3565A** was insured with you at the material time of the said accident.

As a result of the accident was caused solely and completely by the negligence of your insured vehicle number **SJN3565A**. Therefore, we are holding you liable for the repair costs and other consequential loss which was sustained by us.

Kindly arrange your representative to survey our vehicle at **23 Changi South Avenue 2, #01-02, Singapore 486443** within two (2) days from the date hereof as to avoid further LOR/I incur. We enclosed hereby the GIA report of **SHD1919C** for your kind attention.

Failing which, we have no alternative but to proceed with the necessary repairs and the bill will be forward to you for reimbursement.

Yours Faithfully,



PREMIER TAXIS PTE LTD

SKETCH PLAN

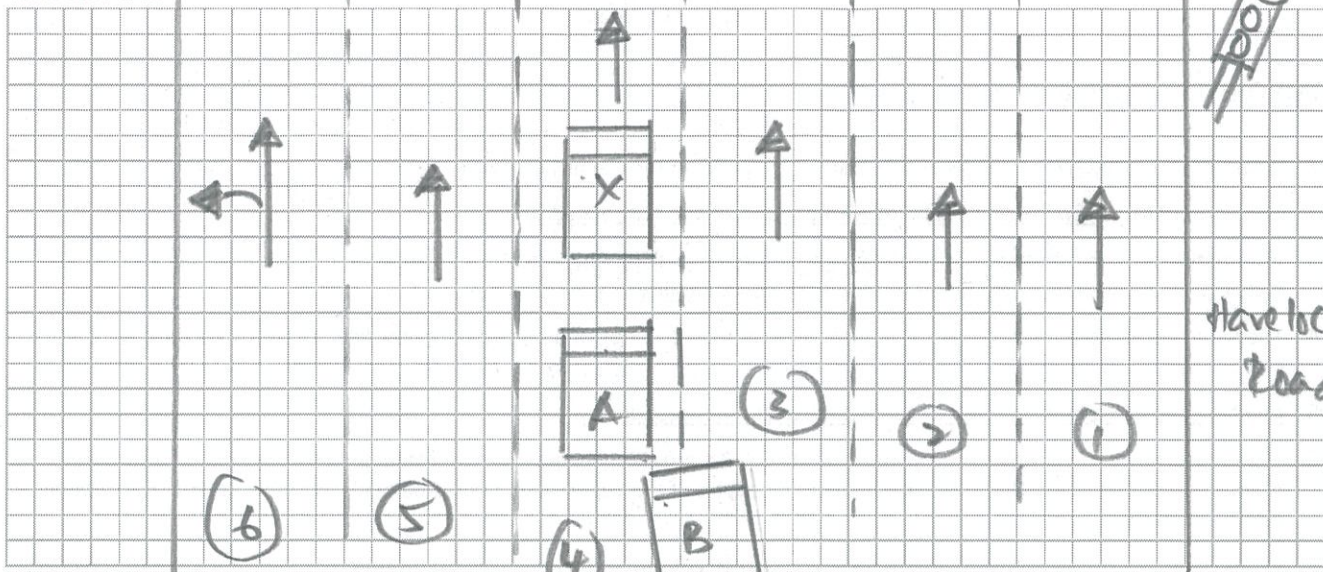

DESCRIBE CIRCUMSTANCES OF THE ACCIDENT

A: SHD 1919 C

B: SJN 3565 A

DECLARATION

I/We declare the foregoing particulars are true in every respect.

30 AUG 2019

Policyholder's Signature
Date & Time:

Driver's Signature
(If driver is not the policyholder)
Date & Time:

Reporting Centre Personnel's Signature
Name:
NRIC/FIN No.:

Describe Circumstance of the Accident.

ON 29/08/2018 @ 2340HRS, I WAS DRIVING MY TAXI (SHD 1919 C) TRAVELLING ALONG HAVELOCK ROAD TOWARDS THE TRAFFIC LIGHT JUNCTION OF NEW MARKET ROAD, IN LANE 4.

I STOPPED MY TAXI AS VEHICLES AHEAD OF ME STOPPED DUE TO RED TRAFFIC LIGHT.

WHILE STATIONARY, SUDDENLY I FELT AN IMPACT FROM THE REAR.

WHEN INSPECTED, I DISCOVERED THAT VEHICLE B (SJN 3565 A – TOYOTA WISH) WHICH WAS INITALLY IN LANE 3, HAD ENCROACHED & COLLIDED ONTO THE RIGHT REAR OF MY TAXI WHILE HE WAS FILTERING INTO MY LANE.

DUE TO THE IMPACT, MY TAXI HAD DAMAGES ON THE RIGHT REAR PORTION AND VEHICLE B HAD DAMAGES ON THE FRONT LEFT PORTION.

AS A RESULT, I FELT SOME DISCOMFORT & WILL SEEK FOR MEDICAL TREATMENT SOON. NO AMBULANCE AT SCENE.

NO PASSENGERS ONBOARD MY TAXI & VEHICLE B HAD 4 PASSENGERS ONBOARD.

*SCENE PHOTOS TAKEN.

DAMAGES FOUND ON VEHICLE A & VEHICLE B

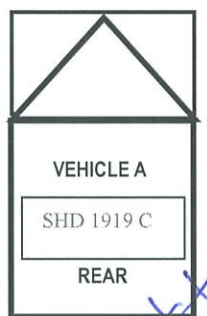

PREMIER
TAXI

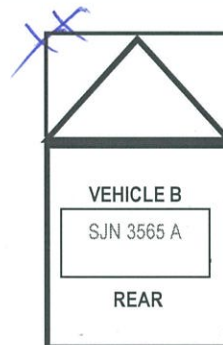

THIRD PARTY
VEHICLE



57171734H

Driver's Signature & NRIC Number
Thursday, August 30, 2018 @ 11:11:16 AM

(attended by)