

ASS. REC. BY:

REF:

CS3/CT118015791/M24321

Special Instruction:

✓

Surveyor:

Munmen

Marius

ASSIGNMENT (Office)

From (Person):

ehung Boon Sen

of

CPI

Date/Time:

28/8/18 @ 3:19pm

Estimated Cost:

Bill to:

OD / TP / WS / TP RES / OD RES / EVA / INV / MV / CS

To Inspect Vehicle No:

SLS2033A

Insured:

SGX 6344J

at Workshop m/s

A.S. Auto Service

Tel:

6744 8183

of

Blk 1 Kaki Bkt Ave 6 # 01-106

Policy No:

DMPCS N3013461802

Claim No:

8NMI8D0445C02

Sum Insured:

Excess:

Make of Veh:

(Client's Record)

D.O.A.

22/08/2018
30/8/18 after 10am

CA / REV / REP. / REV 24 HRS

1up

H.O.D. Endorsement:

Date/Time:

10:26am @ 29/8/18

Person Contacted:

Ah wen

Vehicle IN

OUT

Date/Time	Action/Instruction (x) Estimate
	SLS2033A - x
	SGX 6344J - CS/INC/5067748/Gay3d1 DOA: 17/01/18
30/8/18	Disassembled.
31/8/18	After Repair

(08/11/13) wof

REF: CFI

ASS. REC. BY: m/cus

ASSIGNMENT

From: Date: 30/8/18

Estimated Cost

On (TP) WS / TP RES / OD RES / EVA / INV / MV

To Inspect Vehicle No: SLS 2033A

at Workshop m/s A-S Auto Service

of Blk 1, Kelki Bkt Ave 6 # 01-106

Insured:

Policy No.

Claims No.

Sum Insured: Excess:

(Client's Record)

Make of Veh: Morning

(Policy Condition)

Remark: The veh had commenced its repair at the time of inspection.

Bal. or Market Value:

IDAC Accident Rpt: Consistent? : Yes or No

GIA / PR Seen: Consistent? : Yes or No

Est. Repairs: 3 days Res.: Yes or No

Lum Sum: % 3 Val.: Yes or No

CA / REV / REP. / 24 HRS 1up LIAISON Vehicle: IN / OUT

Date: Person Contacted:

Date / Time Action / Instruction
No settling PRS

3-4/18

6/9/18 Submit P25 Report

Date/Time, File Pass to?

☐ : Preli. Report

1)

☐ : Final Report

Date/Time, File Return to?

2)

Report Format :

Lump Sum / I.B.I. (\$))

Days Of Repair:

Resurvey No. of Trip:

Add Fee: ☐ : Site Insp (\$☐ : Interview (\$☐ : Tech. Invs (\$☐ : Weekend (\$

Survey Fee:

Transportation:

S + RS, SI

Photos

Others

TOTAL

150

150

Veh No: SLS 2033A Yr Regn: 9 17

Type: M.Car / M.Cycle / Bus / Van / Lorry / Taxi / Prime Mover /

Truck / Trailer or CA /

Make: OPEL Mokka c.c. 1598

Colour: Grey A/C: Insured / Std / NI / NA

Sp. Reading: 25257 T/Radio: Insured / Std / NI / NA

Eng/No:

C/No: WOLJ07EC 9HB139 899

Gen. Cond: Good / Fair / Poor / Burnt

Steering: In order / Jammed / Leaked / Burnt or

Brake: In order / Jammed / Leaked / Burnt or

Modi: Nil / S/Rim / STD A/Rim or

Tyre Size: F: 215/55-R18

R:

BS / DUN / EXNOVA / GY / FS / LIZA / MIC / OHTSU / PIR / SUMI /

TOYO / YOKO or Continental /

Front

Rear

R/Bal. mm R/Bal. mm

L/Bal. mm L/Bal. mm

D.O.A. 22/8/18 D.O.I. 30/8/18

Survey held at

Des. of Damages: Frt / Rear O/S / N/S / U/C / Rooftop or

The U/C / Chassis frame / Body Structure affected due to collision.

...CLAIM SUBFOLDER...(New Assignment)

CLAIM SUBFOLDER TRACKING							
Case	Notified	Est Submitted	Adj Assigned	Adj Rpt	Adj Submitted	Ins Auth'ed	Status
Main	27 Aug 2018		28 Aug 2018 15:19 Assign				New Assignment Cancel Case

Main	Reference	Claim Details	Documents	Show All
------	-----------	---------------	-----------	--------------------------

CLAIM SUBFOLDER DETAILS [\[Created by insurer\]](#)

Insured:	HAN TONG KWANG, ID: S0155506E		
Main Claimant:	MAGIC AUTO SERVICES, Co. Reg. No.: 53358881B		
Vehicle Reg. No.:	SLS2033A	Date of Loss:	22/08/2018 12:00 - :59
Claim Type:	TP / SNM18D04115C02	Policy/Cover Note No.:	DMPCSN3013461802 (Comprehensive)
Vehicle Reg. No. (Insured):	SGX6344J	Policy No. (Claimant):	5094258246
		Excess:	S\$0.00
Repairer:	A S Auto Service (HQ) Blk 1, Kaki Bukit Avenue 6,, #01-106 Autobay @ Kaki Bukit, 417883 Kaki Bukit - Tel: 67448183		
Handling Insurer:	China Taiping Insurance (Singapore) Pte. Ltd. (HQ) - Tel: 6389 6111 ... [Handled by Chong Boon Sen]		
Claimant's Insurer:	NTUC Income Insurance Co-operative Ltd (HQ) - Tel:		
Adjuster:	LKK Auto Consultants Pte Ltd (HQ) - Tel: 6256-3561 ... [Final Rpt due 06/09/2018]		
Driver/Custodian (Insured):	HAN TONG KWANG (64 / Male), NRIC: S0155506E		
Adj Asg. Remarks:	NO EST, CASE W/O SJE.		

ASSOCIATED MAIL RECEIVED [View All](#) [Compose Case Mail](#)

There are no mail for this case.

ALL ASSOCIATED TASKS [View All](#) [Search Tasks](#) [Create New Task](#) [Complete](#)

Due Date	Priority	Type	Task Group	Subject	Handler	Assigned By	Completed On	Created On	Done?
No results.									



LKK Auto Consultants Pte Ltd

51 Ubi Ave 1 #01-25 Paya Ubi Industrial Park, Singapore 408933

TEL: 6256 3561 FAX: 6256 4315

Reg. No: 199607198R GST Reg. No. 19-9607198-R

Affiliated to Federation Internationale Des Experts En Automobile

CHINA TAIPING INSURANCE (S) PTE LTD

Ref : CS3/CTI18015791/Uz4d3

3 ANSON ROAD #16-00
SPRINGLEAF TOWERS SINGAPORE 079909

Date : 29-08-2018



Code : CTI

1. Policy Particulars :- (THIRD PARTY CLAIM)

Insured Veh.	SGX 6344J	Veh. Inspected	SLS 2033A
Policy No.	DMPCSN3013461802	Coverage (\$)	0.00
Claim No.	SNM18D04115C02	Excess (\$)	0.00
Assign From	MERIMEN (CHONG BOON SEN)	Assign Date	29/08/2018

2. Vehicle Particulars & Condition

Make & Model	c.c	0
Engine No.	HIDDEN	Year of Reg.
Chassis No.		Colour
Odometer	-	Steering
Brakes		Modification
General		

3. Conditions of Tyres

	Size	Make	Balance
R/H Front Tyre			mm
L/H Front Tyre			mm
R/H Rear Tyre			mm
L/H Rear Tyre			mm

4. Description of Damages

--

5. General Information

Accident Date	22/08/2018	Inspection Date	30/08/2018
Survey held at	A S AUTO SERVICE NO 1 KAKI BUKIT #01-106 SINGAPORE 417883		

5a. Remarks

A) THE INSPECTION WAS CONDUCTED ON A "WITHOUT PREJUDICE" BASIS.
B) THE REPAIR ESTIMATE WAS NOT PRESENTED AT THE TIME OF INSPECTION.
THE REPAIRER WAS TOLD TO PREPARE THE ESTIMATE.
C) ENCLOSED PLEASE FIND DAMAGED VEHICLE PHOTOGRAPHS.

SINGAPORE ACCIDENT STATEMENT

IMPORTANT NOTICE

1. Please report correctly the details of the accident to speed up the claims process.
2. This Form must be completed by the Policyholder and/or the Authorised Driver.
3. Information provided must be as truthful and accurate as possible. Any wilful misrepresentation or withholding of material facts may allow insurance companies to repudiate policy ability.
4. The issue and acceptance of this Form by insurance companies is not an admission of policy liability on the part of the insurance companies.
5. **Any false reporting may be referred to the Police for investigation.**
6. This report will be forwarded by the insurers of the GIA Records Management Centre established by the General Insurance Association of Singapore (GIA) for archiving and that copies of this report will, for a fee, be made available upon application by interested parties.
7. By the lodgement of this report to the insurers, you hereby consent to the archiving of this report at the centre and to copies of the report being made available aforesaid.

ACCIDENT STATEMENT

Date Of Report	27/08/2018 09:25
Date Of Accident	22/08/2018 12:25
Exact Location Of Accident	ANG MO KIO AVE 3 TWDS ANG MO KIO HUB
Country/State of Loss	SINGAPORE

DETAILS OF OWN VEHICLE

Vehicle Registration Number	SLS2033A
Insured/Policyholder	
Name Of Registered Owner	MAGIC AUTO SERVICES
Co Reg No	53358881B
Email Address	AARON12CHEN@GMAIL.COM
Mobile Phone No	(LOCAL) +65-81828827
Alternative Phone No	OFFICE-81828827

Vehicle Particulars

Manufacturer	OPEL
Model	MOKKA X-1.6 CDTI 6AT (LED) (A)

Exact Purpose for which vehicle was being used at time of accident

Are you claiming under your own insurance policy for repair to your vehicle? NO

If No, Please state action to be taken THIRD PARTY

Vehicle Category PRIVATE HIRE

Insurance Company

Name of Insurance Company	NTUC INCOME INSURANCE CO-OPERATIVE LTD
Type Of Coverage	COMPREHENSIVE
Fleet Policy	NO
Policy Number	5094258246
Cover Note Number	DRIVO PREMIUM

Driver

Name of Driver	TAN SEE HWEE
NRIC No	S1435544H
Date Of Birth	06/12/1960
Occupation	OUTDOOR
Date Of Driving Pass	21/07/1981
Driving Experience	37 YEARS AND 1 MONTH
Gender	MALE
Mobile Number	(LOCAL) +65-98589919
Fax Number	
Contact Number	
Email Address	NOEMAIL

Address	BLK 716 HOUGANG AVE 2 #12-373
Postcode	530716
Was driver an employee of the Insured's Company	NO
If No, Relationship of the Driver with the Insured	PARENT
Vehicle Registration Number of Driver's Own Vehicle	-
	-
	-
Insurance Company of Driver's Own Vehicle	-
	-
	-

General Information of the Accident

Type Of Accident	COLLISION - CHANGE/CROSS LANE
Weather Conditions	RAINING
Road Surface	WET

Other Information

Was any foreign vehicle involved in this accident?	NO
Number of vehicles involved in the accident	2
Was any body injured in the Accident?	NO
Was any injured conveyed to hospital by ambulance?	NO
Was any other material or property damaged?	YES
I have been approached by unknown person(s) soliciting/offering accident claims assistance.	NO
Number of Passengers (Including Driver)	1

Details of Police Action

Was the accident reported to the police?	NO
If Yes, Please state which Police Station	
Was notice of intended Prosecution given?	NO
If Yes, against whom?	

Circumstances of Accident

ON AUGUST 22 ABOUT 12.25PM, I WAS TRAVELLING ALONG ANG MO KIO AVE 3 HEADING TOWARDS ANG MO KIO HUB FROM HOUGANG AVE 2. I WAS TRAVELLING ON THE EXTREME RIGHT LANE. A VEHICLE, SGX6344J SUDDENLY HIT THE REAR LEFT SIDE OF THE VEHICLE, SLS2033A.

Attachment(s)

Are accident photos available for attachment?	YES
Was there any video captured by Car Camera?	YES
Was there any audio recorded?	NO

DETAILS OF OTHER VEHICLE PROPERTY 1

Vehicle Registration Number	SGX6344J
Vehicle Make/Model/Colour	
Details Of Properties	VEHICLE B
Vehicle Category	PRIVATE CAR
Name of Driver	MR HAN
NRIC/Passport Number	
Contact Number	90672117
Address	
Postcode	
Insurance Company Name	
Nature Of Damage	
No. Of Passenger (Including Driver)	

SKETCH PLAN

IMPORTANT NOTICE

1. Please report correctly the details of the accident to speed up the claims process.
2. This Form must be completed by the Policyholder and/or the Authorised Driver.
3. Information provided must be as truthful and accurate as possible. Any wilful misrepresentation or withholding of material facts may allow insurance companies to repudiate policy liability.
4. The issue and acceptance of this Form by insurance companies is not an admission of policy liability on the part of the insurance companies.
5. Any false reporting may be referred to the Police for investigation.
6. The report will be forwarded by the insurers of the GIA Records Management Centre established by the General Insurance Association of Singapore (GIA) for archiving and that copies of this report will for a fee be made available upon application by interested parties.
7. By the lodgment of this report to the insurers, you hereby consent to the archiving of this report at the centre and to copies of the report being made available aforesaid.

8. **Consent under the Personal Data Protection Act (PDPA)**

I understand, acknowledge, agree and consent that:

- (a) My insurer, my workshop and the General Insurance Association of Singapore ("GIA") may/are permitted to collect, use, disclose and/or process my personal data/personal information set out in this [form] and any other personal information provided by me or possessed by my insurer (collectively the "Personal Information") and disclose and transfer such Personal Information to all insurer(s) who have insured vehicle(s) involved in this accident (all insurer(s) who have insured vehicle(s) involved in this accident shall be collectively referred to as the "Insurers"), the Insurers' lawyers/law firms, the Monetary Authority of Singapore and any relevant government agency/authority (such as the police), for the purpose(s) of:
 - (i) processing, handling and/or dealing with my claims including the settlement of the claims and any necessary investigations relating to the claims;
 - (ii) investigating the accident and/or my claims;
 - (iii) carrying out and/or dealing with my instructions or responding to any enquiries by me;
 - (iv) administering my claims (including the mailing of correspondence, statements, invoices, reports or notices to me, which could involve disclosure of certain personal data about me to bring about delivery of the same as well as on the external cover of envelopes/mail packages); and/or
 - (v) complying with applicable law in administering, processing, handling and/or dealing with my claims.(collectively the "Purposes")
- (b) all insurer(s) who have insured vehicle(s) involved in this accident and the Insurers' lawyers/law firms, may/are permitted to collect, use, disclose and/or process my Personal Information for one or more of the above Purposes; and
- (c) my Personal Information may/can be disclosed by any of the Insurers and/or GIA to their third party service providers or agents(including their lawyers/law firms), which may be sited outside of Singapore, for one or more of the above Purposes.
- (d) my Personal Information will also be collected and used to compile claims history for the purpose of fraud detection, investigation and management in present and all future claims.
- (e) the information so collected under (d) above may be shared / disclosed:
 - (i) to all insurers and/or any other third parties that assist in evaluating, investigating, controlling or managing fraud, regulators, law enforcement and government agencies as reasonably required for the purposes stated, or
 - (ii) for complying with requirements under any regulations, laws or court orders.



Policyholder's Signature
Date & Time: 25/8/18
1.30pm

Driver's Signature
(If driver is not the policyholder)
Date & Time

Reporting Centre Personnel's Signature
Name:
NRIC/FIN No.:

SKETCH PLAN

AMK Ave 3 Toward Hub

A - SLS2033A

B - SGX 6344J

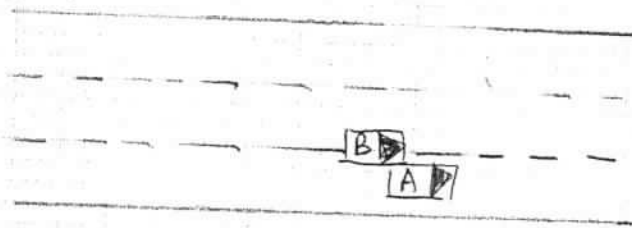

DESCRIBE CIRCUMSTANCES OF THE ACCIDENT

On August 22, about 12.25pm, I was travelling along Ang Mo Kio Ave 3, heading towards Amk Hub from Hougang Ave 2. As I was travelling on the extreme right lane, A ~~vehicle~~ vehicle, SGX 6344J, suddenly hit the rear left side of the ~~vehicle~~ my vehicle SLS2033A.

DECLARATION

I/We declare the foregoing particulars are true in every respect.

MAGIC AUTO SERVICES
 Date & Time: 25/8/18 130pm

 Driver's Signature
 (If driver is not the policyholder)
 Date & Time:

 Reporting Centre Personnel's Signature
 Name:
 NRIC/FIN No.:

> Back to OneMotoring

Enquire PARF/COE Rebate for Registered Vehicle

Vehicle Owner Particulars	
Owner ID Type:	Business
Owner ID:	8881B
Vehicle Details	
Vehicle No.:	SLS2033A
Vehicle to be Exported:	No
Intended De-registration Date:	31 Aug 2018
Vehicle Make:	OPEL
Vehicle Model:	MOKKA X 1.6 CDTI 6AT (LED)
Primary Colour:	Grey
Manufacturing Year:	2017
Engine No.:	A3163335GU7X0620
Chassis No.:	W0LJD7EC9HB139899
Maximum Power Output:	100.0 kW (134 bhp)
Open Market Value:	\$22,164.00
Original Registration Date:	13 Sep 2017
First Registration Date:	13 Sep 2017
Transfer Count:	0
Actual ARF Paid:	\$18,030.00
Intended PARF Rebate Details	
PARF Eligibility:	Yes
PARF Eligibility Expiry Date:	12 Sep 2027
PARF Rebate Amount:	\$13,522.00
Intended COE Rebate Details	
COE Expiry Date:	12 Sep 2027
COE Category:	E - Open - all except motorcycle
COE Period(Years):	10
QP Paid:	\$48,005.00
COE Rebate Amount:	\$43,364.00
Total Rebate Amount:	\$56,886.00

The information contained herein is correct as at 31 Aug 2018

OK

...CLAIM SUBFOLDER...(Pending for Survey Report)

CLAIM SUBFOLDER TRACKING							
Case	Notified	Est Submitted	Adj Assigned	Adj Rpt	Adj Submitted	Ins Auth'd	Status
Main	27 Aug 2018		28 Aug 2018 15:19 Edit Adj Rpt	S\$0.00 Edit Estimates	S\$0.00 View Rpt		Pending for Survey Report Cancel Case

Main	Reference	Claim Details	Documents	Show All					
CLAIM SUBFOLDER DETAILS [Created by insurer]									
Insured: HAN TONG KWANG , ID: S0155506E									
Main Claimant: MAGIC AUTO SERVICES , Co. Reg. No.: 53358881B									
Vehicle Reg. No.: SLS2033A		Date of Loss: 22/08/2018 12:00 - :59 [11 Months and 9 Days From LTA Reg Date (Man Yr)]							
Claim Type: TP / SNM18D04115C02		Policy/Cover Note No.: DMPCSN3013461802 (Comprehensive)							
Vehicle Reg. No. (Insured): SGX6344J		Policy No. (Claimant): 5094258246							
		Excess: S\$0.00							
Repairer: A S Auto Service (HQ) Blk 1, Kaki Bukit Avenue 6,, #01-106 Autobay @ Kaki Bukit, 417883 Kaki Bukit - Tel: 67448183									
Handling Insurer: China Taiping Insurance (Singapore) Pte. Ltd. (HQ) - Tel: 6389 6111 ... [Handled by Chong Boon Sen]									
Claimant's Insurer: NTUC Income Insurance Co-operative Ltd (HQ) - Tel:									
Adjuster: LKK Auto Consultants Pte Ltd (HQ) - Tel: 6256-3561 ... [Handled by XING GUO QIANG] ... [Final Rpt due 06/09/2018]									
Driver/Custodian (Insured): HAN TONG KWANG (64 / Male), NRIC: S0155506E									
Adj Asg. Remarks: NO EST, CASE W/O SJE.									
ASSOCIATED MAIL RECEIVED View All Compose Case Mail									
There are no mail for this case.									
ALL ASSOCIATED TASKS View All Search Tasks Create New Task Complete									
Due Date	Priority	Type	Task Group	Subject	Handler	Assigned By	Completed On	Created On	Done?
No results.									



Claim Documents

***SLS2033A (SNM18D04115C02)**
[SGX6344J]

TP
MAGIC AUTO SERVICES
Aug 22 2018 12:00PM
[HAN TONG KWANG]
A S Auto Service

Upload Documents Upload Photos Compose New Letter			View View in Browser	
Video			1 per page	<input checked="" type="checkbox"/>
No	Finalized On	Kang Car Repairers Pte Ltd (HQ)	Thumbnail	Print
1	27/08/18 09:47	Video - Accident [Linked Accident Report Documents]	Load MP4	
Assessment Reports			1 per page	<input checked="" type="checkbox"/>
No	Finalized On	Kang Car Repairers Pte Ltd (HQ)	Thumbnail	Print
1	27/08/18 09:52	Accident Statement	Load HTM	
Photos/Images			3 per page	<input checked="" type="checkbox"/>
No	Finalized On	Kang Car Repairers Pte Ltd (HQ)	Thumbnail	Print
1	27/08/18 09:49	Accident Photo [Linked Accident Report Documents]	Load JPG	<input checked="" type="checkbox"/>
2	27/08/18 09:49	Accident Photo [Linked Accident Report Documents]	Load JPG	<input checked="" type="checkbox"/>
3	27/08/18 09:49	Accident Photo [Linked Accident Report Documents]	Load JPG	<input checked="" type="checkbox"/>
4	27/08/18 09:49	Accident Photo [Linked Accident Report Documents]	Load JPG	<input checked="" type="checkbox"/>
5	27/08/18 09:49	Accident Photo [Linked Accident Report Documents]	Load JPG	<input checked="" type="checkbox"/>
6	27/08/18 09:49	Accident Photo [Linked Accident Report Documents]	Load JPG	<input checked="" type="checkbox"/>
7	27/08/18 09:49	Accident Photo [Linked Accident Report Documents]	Load JPG	<input checked="" type="checkbox"/>
8	27/08/18 09:49	Accident Photo [Linked Accident Report Documents]	Load JPG	<input checked="" type="checkbox"/>
9	27/08/18 09:49	Accident Photo [Linked Accident Report Documents]	Load JPG	<input checked="" type="checkbox"/>
10	27/08/18 09:49	Accident Photo [Linked Accident Report Documents]	Load JPG	<input checked="" type="checkbox"/>
11	27/08/18 09:49	Accident Photo [Linked Accident Report Documents]	Load JPG	<input checked="" type="checkbox"/>
12	27/08/18 09:49	Accident Photo [Linked Accident Report Documents]	Load JPG	<input checked="" type="checkbox"/>
13	27/08/18 09:49	Accident Photo [Linked Accident Report Documents]	Load JPG	<input checked="" type="checkbox"/>
14	27/08/18 09:49	Accident Photo [Linked Accident Report Documents]	Load JPG	<input checked="" type="checkbox"/>
Documentation			1 per page	<input checked="" type="checkbox"/>
No	Finalized On	China Taiping Insurance (Singapore) Pte. Ltd. (HQ)	Thumbnail	Print
1	28/08/18 15:18	PRS	Load PDF	
2	28/08/18 15:19	OI GIA	Load PDF	
No	Finalized On	Kang Car Repairers Pte Ltd (HQ)	Thumbnail	Print
1	27/08/18 09:46	Sketch Plan [Linked Accident Report Documents]	Load TIF	
No	Relabel/Reorder	LKK Auto Consultants Pte Ltd (HQ)	Thumbnail	Print
1	01/09/18 09:58	LKKPhotosIn6-1.pdf	Load PDF	
2	01/09/18 09:58	LKKPhotosIn6-2.pdf	Load PDF	
3	01/09/18 09:58	LKKPhotosIn6-3.pdf	Load PDF	

Linked Accident Report Documents

View View in Browser			
Video			
No	Finalized On	Kang Car Repairers Pte Ltd (HQ)	Thumbnail Print
1	27/08/18 09:47	Video - Accident	 Load MP4
Assessment Reports			
No	Finalized On	Kang Car Repairers Pte Ltd (HQ)	Thumbnail Print
1	27/08/18 09:52	Accident Statement	 Load HTM
Photos/Images			
No	Finalized On	Kang Car Repairers Pte Ltd (HQ)	Thumbnail Print
1	27/08/18 09:49	Accident Photo	 Load JPG
2	27/08/18 09:49	Accident Photo	 Load JPG
3	27/08/18 09:49	Accident Photo	 Load JPG
4	27/08/18 09:49	Accident Photo	 Load JPG
5	27/08/18 09:49	Accident Photo	 Load JPG
6	27/08/18 09:49	Accident Photo	 Load JPG
7	27/08/18 09:49	Accident Photo	 Load JPG
8	27/08/18 09:49	Accident Photo	 Load JPG
9	27/08/18 09:49	Accident Photo	 Load JPG
10	27/08/18 09:49	Accident Photo	 Load JPG
11	27/08/18 09:49	Accident Photo	 Load JPG
12	27/08/18 09:49	Accident Photo	 Load JPG
13	27/08/18 09:49	Accident Photo	 Load JPG
14	27/08/18 09:49	Accident Photo	 Load JPG
Documentation			
No	Finalized On	Kang Car Repairers Pte Ltd (HQ)	Thumbnail Print
1	27/08/18 09:46	Sketch Plan	 Load TIF

Documents Checklist

DOCUMENTS CHECKLIST	Reset	Save	Print
There are no document checklists configured.			
Our Checklist Remarks - LKK Auto Consultants Pte Ltd (HQ) <div style="border: 1px solid black; height: 40px; width: 100%;"></div>			
Show Remarks To: <input type="checkbox"/> Handling Insurer <small>Note: Remarks are private unless you show it to other parties.</small>			

LKK Auto Consultants Pte Ltd (Co.Reg.No:199607198R)

51 Ubi Ave 1 #01-25, Paya Ubi Industrial Park

Singapore 408933

Tel: 6256-3561 Fax: 6844-8805 Email: sur@lkkauto.com;assignments@lkkauto.com

VEHICLE DAMAGE INSPECTION REPORT

Our File No: CS3/CTI18015791/UZ4D3E2

Date: 07/09/2018

REFERENCE

Handling Insurer: China Taiping Insurance
(Singapore) Pte. Ltd.

Policy No: DMPCSN3013461802

Claimant Vehicle
No : SLS2033AInsured Vehicle
No : SGX6344J

Date of Loss: 22/08/2018

Nature of Claim: TP

Claim
No: SNM18D04115C02

DESCRIPTION & IDENTIFICATION OF VEHICLE

Reg No: SLS2033A

Make & Model: OPEL MOKKA X, 1.6 CDTI 6AT (LED) (A)

Reg. Date: 13/09/2017 (Man. Year: 2017)

Colour: Grey

Engine Capacity: 1598 cc

Market Value/New Car Price: N/A

Sum Insured (S\$): Market Value/New Car Price

Engine No: A3163335GU7X0620

Chassis No: W0LJD7EC9HB139899

Odometer: 25257 km

CONDITION OF VEHICLE AT THE TIME OF SURVEY

General Condition:	Steering (Serviceable):	Yes	Footbrake (Serviceable):	Yes
Handbrake (Serviceable):	Yes	Engine Modification:	No	Pre-accident Condition:

CONDITION OF TYRES

Front Tyre Size: 215/55 R18

Rear Tyre Size: 215/55 R18

Front Left Side: Continental 8 mm

Rear Left Side: Continental 8 mm

Front Right Side: Continental 8 mm

Rear Right Side: Continental 8 mm

The above values represent the remaining tyre treads depth

COST OF CLAIMS	Repairer's	Adjuster's	Difference	Diff %
Parts	0.00	0.00	0.00	
Miscellaneous Items	0.00	0.00	0.00	
Labour	0.00	0.00	0.00	
Paintwork Labour	0.00	0.00	0.00	
Towing	0.00	0.00	0.00	
Nett Amount (S\$)	0.00	0.00	0.00	

INSPECTION

Date of Assignment: 28/08/2018

Date Inspected: 30/08/2018 Inspected At:

A S Auto Service (HQ)
Blk 1, Kaki Bukit Avenue 6,, #01-106
Autobay @ Kaki Bukit
Singapore 417883

Estimated Period of Repair: 3.0 days

Adjuster: XING GUO QIANG

Manager: Ho Zhao Tian

NOTE: This report represents our findings at the time and place of inspection stated herein. Such inspection has been carried out to the best of our knowledge and ability but any other liability under any other circumstances is hereby expressly excluded.

- A) THE INSPECTION WAS CONDUCTED ON A "WITHOUT PREJUDICE" BASIS.
- B) THE REPAIR ESTIMATE WAS NOT PRESENTED AT THE TIME OF INSPECTION.
THE REPAIRER WAS TOLD TO PREPARE THE ESTIMATE.
- C) ENCLOSED PLEASE FIND DAMAGED VEHICLE PHOTOGRAPHS.

THE ESTIMATED REPAIR COST OF THE DAMAGED VEHICLE IS IN THE REGION OF \$3,000.00 -\$4,000.00

REPAIR DETAILS

Reference

Part Source:	MRM-SG	Version: 1.0 (Last Synchronised: 07 Sep 2018)
Parts:	143	OPEL MOKKA X 1.6 CDTI 6AT (LED) (A) (Catalogue:Merimen Singapore 1.0)
Labour:	Repairer's	(Price-denominated Standard List)
Print Code:	(Unsubmitted, no print-code for SLS2033A)	
Validity:	These estimates are valid only if they contain the print code (above) on all estimate pages, running page numbers with the END OF ESTIMATES marker on the last estimate page.	
Further Info:	Items/values not in reference catalogue are prefixed with an asterisk *.	

Recommended Parts

There are no new parts selected.

Report was unsubmitted during this print-out.

Recommended Miscellaneous Items

There are no new miscellaneous items selected.

Recommended Labour

There are no labour items selected.

Report was unsubmitted during this print-out.

< END OF ESTIMATES >