

22/03/2002

ASS. REC. BY:

REF:

CS3/CTI/8015789/R1240312

Special Instruction:

Surveyor:

Rasu

menmen

ASSIGNMENT (Office)

From (Person):

Chong Boon Sen

of

CTI

Date/Time:

28/8/18 3:09pm

Estimated Cost:

Bill to:

OD ~~TP~~WS/TP RES / OD RES / EVA / INV / MV / CS

To Inspect Vehicle No:

SLU 4485E

Insured:

SKB1632D

at Workshop m/s

Hon Cer Repairs

Tel:

6271 0275

of

Blk 1001, Blk Merah Lane 3 # 01-49

Policy No:

DMPCSN/313721805

Claim No:

SNM/SD 0260702

Sum Insured:

Excess:

Make of Veh:

(Client's Record)

D.O.A.

23/05/2018

CA / REV / REP. / REV 24 HRS

up

H.O.D. Endorsement:

Date/Time:

9:57am 28/8/18

Person Contacted:

Mr. Han

Vehicle:

IN/OUT

Date/Time

Action/Instruction (x) Estimate

SLU 4485E - X

SKB 1632D - X

Dismantle: 30/8/2018

150



LKK Auto Consultants Pte Ltd

51 Ubi Ave 1 #01-25 Paya Ubi Industrial Park, Singapore 408933

TEL: 6256 3561 FAX: 6256 4315

Reg. No: 199607198R GST Reg. No. 19-9607198-R

Affiliated to Federation Internationale Des Experts En Automobile				
CHINA TAIPING INSURANCE (S) PTE LTD		Ref : CS3/CTI18015789/R1z4d3		
3 ANSON ROAD #16-00 SPRINGLEAF TOWERS SINGAPORE 079909		Date : 29-08-2018		
		Code : CTI		
1. Policy Particulars :- (THIRD PARTY CLAIM)				
Insured Veh.	SKB 1632D	Veh. Inspected	SLU 4485E	
Policy No.	DMPCSN1313721805	Coverage (\$)	0.00	
Claim No.	SNM18D02607C02	Excess (\$)	0.00	
Assign From	MERIMEN (CHONG BOON SEN)	Assign Date	29/08/2018	
2. Vehicle Particulars & Condition				
Make & Model		c.c	0	
Engine No.	HIDDEN	Year of Reg.		
Chassis No.		Colour		
Odometer	-	Steering		
Brakes		Modification		
General				
3. Conditions of Tyres				
	Size	Make	Balance	
R/H Front Tyre			mm	
L/H Front Tyre			mm	
R/H Rear Tyre			mm	
L/H Rear Tyre			mm	
4. Description of Damages				
5. General Information				
Accident Date	23/05/2018	Inspection Date	29/08/2018	
Survey held at	HAN CAR REPAIRS BLK 1001 #01-49 BUKIT MERAH LANE 3 ALEXANDRA VILLAGE SINGAPORE 159718			
5a. Remarks				
A) THE INSPECTION WAS CONDUCTED ON A "WITHOUT PREJUDICE" BASIS. B) THE REPAIR ESTIMATE WAS NOT PRESENTED AT THE TIME OF INSPECTION. THE REPAIRER WAS TOLD TO PREPARE THE ESTIMATE. C) ENCLOSED PLEASE FIND DAMAGED VEHICLE PHOTOGRAPHS.				

...CLAIM SUBFOLDER...(New Assignment)

CLAIM SUBFOLDER TRACKING

Case	Notified	Est Submitted	Adj Assigned	Adj Rpt	Adj Submitted	Ins Auth'd	Status
Main	27 Aug 2018		28 Aug 2018 15:09 Assign				New Assignment Cancel Case

Main	Reference	Claim Details	Documents	Show All
------	-----------	---------------	-----------	--------------------------

CLAIM SUBFOLDER DETAILS [Created by insurer]

Insured:	ABDUL HALIM BIN ABDUL RASHID, ID: S7811505Z		
Main Claimant:	MAK KAI MENG, ID: S1227611G		
Vehicle Reg. No.:	SLU4485E	Date of Loss:	23/05/2018 20:00 - :59
Claim Type:	TP / SNM18D02607C02	Policy/Cover Note No.:	DMPCSN1313721805 (Comprehensive)
Vehicle Reg. No. (Insured):	SKB1632D	Policy No. (Claimant):	GA309098/1
		Excess:	\$0.00
Repairer:	Han Car Repairs (HQ) BLK 1001 BUKIT MERAH LANE 3 #01-49 ALEXANDRA VILLAGE, 159718 Alexandra - Tel: 62710275		
Handling Insurer:	China Taiping Insurance (Singapore) Pte. Ltd. (HQ) - Tel: 6389 6111 ... [Handled by Chong Boon Sen]		
Claimant's Insurer:	AXA Insurance Pte Ltd (HQ) - Tel: 6338 7288		
Adjuster:	LKK Auto Consultants Pte Ltd (HQ) - Tel: 6256-3561 ... [Final Rpt due 06/09/2018]		
Driver/Custodian (Insured):	ABDUL HALIM BIN ABDUL RASHID (40 / Male), NRIC: S7811505Z		
Adj Asg. Remarks:	NO EST, CASE W/O SJE.		

ASSOCIATED MAIL RECEIVED

[View All](#)
[Compose Case Mail](#)

There are no mail for this case.

ALL ASSOCIATED TASKS View All Search Tasks Create New Task Complete

Due Date	Priority	Type	Task Group	Subject	Handler	Assigned By	Completed On	Created On	Done?
No results.									

[> Back to OneMotoring](#)

Enquire PARF/COE Rebate for Registered Vehicle

Vehicle Owner Particulars	
Owner ID Type:	Singapore NRIC
Owner ID:	7611G
Vehicle Details	
Vehicle No.:	SLU4485E
Vehicle to be Exported:	No
Intended Deregistration Date:	04 Sep 2018
Vehicle Make:	SUBARU
Vehicle Model:	IMPREZA 5D 2.0 R-S AWD AT ABS
Primary Colour:	Grey
Manufacturing Year:	2008
Engine No.:	EJ20D454727
Chassis No.:	JF1GH7KS58G019407
Maximum Power Output:	110.0 kW (147 bhp)
Open Market Value:	\$15,203.00
Original Registration Date:	29 Aug 2008
First Registration Date:	29 Aug 2008
Transfer Count:	3
Actual ARF Paid:	\$15,203.00
Intended PARF Rebate Details	
PARF Eligibility:	Forfeited
PARF Eligibility Expiry Date:	-
PARF Rebate Amount:	\$0.00
Intended COE Rebate Details	
COE Expiry Date:	28 Aug 2028
COE Category:	E - Open Category
COE Period(Years):	10
PQP Paid:	\$34,991.00
COE Rebate Amount:	\$34,925.00
Total Rebate Amount:	\$34,925.00

The information contained herein is correct as at 04 Sep 2018

OK

SINGAPORE ACCIDENT STATEMENT

IMPORTANT NOTICE

1. Please report correctly the details of the accident to speed up the claims process.
2. This Form must be completed by the Policyholder and/or the Authorised Driver.
3. Information provided must be as truthful and accurate as possible. Any wilful misrepresentation or withholding of material facts may allow insurance companies to repudiate policy ability.
4. The issue and acceptance of this Form by insurance companies is not an admission of policy liability on the part of the insurance companies.
5. **Any false reporting may be referred to the Police for investigation.**
6. This report will be forwarded by the insurers of the GIA Records Management Centre established by the General Insurance Association of Singapore (GIA) for archiving and that copies of this report will, for a fee, be made available upon application by interested parties.
7. By the lodgement of this report to the insurers, you hereby consent to the archiving of this report at the centre and to copies of the report being made available aforesaid.

ACCIDENT STATEMENT

Date Of Report	24/05/2018 15:11
Date Of Accident	23/05/2018 20:55
Exact Location Of Accident	ALONG PIE TOWARDS TUAS
Country/State of Loss	SINGAPORE

DETAILS OF OWN VEHICLE

Vehicle Registration Number	SLU4485E
Insured/Policyholder	
Name Of Registered Owner	MAK KAI MENG
NRIC No	S1227611G
Email Address	NOEMAIL
Mobile Phone No	(LOCAL) +65-97323431
Alternative Phone No	OFFICE-97323431
Vehicle Particulars	
Manufacturer	SUBARU
Model	IMPREZA 5D 2.0 R-S AWD AT ABS
Exact Purpose for which vehicle was being used at time of accident	PRIVATE
Are you claiming under your own insurance policy for repair to your vehicle?	NO
If No, Please state action to be taken	THIRD PARTY
Vehicle Category	PRIVATE CAR
Insurance Company	
Name of Insurance Company	AXA INSURANCE PTE LTD
Type Of Coverage	THIRD PARTY
Fleet Policy	NO
Policy Number	GA309098/1
Cover Note Number	
Driver	
Name of Driver	MAK ZHENG WEI, KEITH
NRIC No	S9539324A
Date Of Birth	02/11/1995
Occupation	OUTDOOR
Date Of Driving Pass	04/12/2017
Driving Experience	0 YEAR AND 5 MONTH
Gender	MALE
Mobile Number	(LOCAL) +65-91529199
Fax Number	
Contact Number	
Email Address	KEITHMUG@GMAIL.COM

Address	APT BLK 296B CHOA CHU KANG AVENUE 2 #09-36
Postcode	682296
Was driver an employee of the Insured's Company	NO
If No, Relationship of the Driver with the Insured	CHILDREN
Vehicle Registration Number of Driver's Own Vehicle	-
	-
	-
Insurance Company of Driver's Own Vehicle	-
	-
	-

General Information of the Accident

Type Of Accident	COLLISION - HEAD TO REAR
Weather Conditions	DRIZZLING
Road Surface	WET

Other Information

Was any foreign vehicle involved in this accident?	NO
Number of vehicles involved in the accident	2
Was any body injured in the Accident?	NO
Was any injured conveyed to hospital by ambulance?	NO
Was any other material or property damaged?	YES
I have been approached by unknown person(s) soliciting/offering accident claims assistance.	NO
Number of Passengers (Including Driver)	1

Details of Police Action

Was the accident reported to the police?	NO
If Yes, Please state which Police Station	
Was notice of intended Prosecution given?	NO
If Yes, against whom?	

Circumstances of Accident

REFER SKETCH PLAN

Attachment(s)

Are accident photos available for attachment?	YES
Was there any video captured by Car Camera?	YES
Was there any audio recorded?	NO

DETAILS OF OTHER VEHICLE PROPERTY 1

Vehicle Registration Number	SKB1632D
Vehicle Make/Model/Colour	
Details Of Properties	
Vehicle Category	PRIVATE CAR
Name of Driver	ABDUL HALIM BIN ABDUL RASHID
NRIC/Passport Number	S7811505Z
Contact Number	
Address	
Postcode	
Insurance Company Name	
Nature Of Damage	
No. Of Passenger (Including Driver)	

Accident Sketch Plan Pg. 1

SKETCH PLAN

IMPORTANT NOTICE

1. Please report correctly the details of the accident to speed up the claims process.
2. This Form must be completed by the Policyholder and/or the Authorised Driver.
3. Information provided must be as truthful and accurate as possible. Any wilful misrepresentation or withholding of material facts may allow insurance companies to repudiate policy liability.
4. The issue and acceptance of this Form by insurance companies is not an admission of policy liability on the part of the insurance companies.
5. Any false reporting may be referred to the Police for investigation.
6. The report will be forwarded by the insurers of the GIA Records Management Centre established by the General Insurance Association of Singapore (GIA) for archiving and that copies of this report will for a fee be made available upon application by interested parties.
7. By the lodgment of this report to the insurers, you hereby consent to the archiving of this report at the centre and to copies of the report being made available aforesaid.
8. **Consent under the Personal Data Protection Act (PDPA)**

I understand, acknowledge, agree and consent that:

- (a) My insurer, my workshop and the General Insurance Association of Singapore ("GIA") may/are permitted to collect, use, disclose and/or process my personal data/personal information set out in this [form] and any other personal information provided by me or possessed by my insurer (collectively the "Personal Information") and disclose and transfer such Personal Information to all insurer(s) who have insured vehicle(s) involved in this accident (all insurer(s) who have insured vehicle(s) involved in this accident shall be collectively referred to as the "Insurers"), the Insurers' lawyers/law firms, the Monetary Authority of Singapore and any relevant government agency/authority (such as the police), for the purpose(s) of:
 - (i) processing, handling and/or dealing with my claims including the settlement of the claims and any necessary investigations relating to the claims;
 - (ii) investigating the accident and/or my claims;
 - (iii) carrying out and/or dealing with my instructions or responding to any enquiries by me;
 - (iv) administering my claims (including the mailing of correspondence, statements, invoices, reports or notices to me, which could involve disclosure of certain personal data about me to bring about delivery of the same as well as on the external cover of envelopes/mail packages); and/or
 - (v) complying with applicable law in administering, processing, handling and/or dealing with my claims. (collectively the "Purposes")
- (b) all insurer(s) who have insured vehicle(s) involved in this accident and the Insurers' lawyers/law firms, may/are permitted to collect, use, disclose and/or process my Personal Information for one or more of the above Purposes; and
- (c) my Personal Information may/can be disclosed by any of the Insurers and/or GIA to their third party service providers or agents (including their lawyers/law firms), which may be sited outside of Singapore, for one or more of the above Purposes.
- (d) my Personal Information will also be collected and used to compile claims history for the purpose of fraud detection, investigation and management in present and all future claims.
- (e) the information so collected under (d) above may be shared / disclosed:
 - (i) to all insurers and/or any other third parties that assist in evaluating, investigating, controlling or managing fraud, regulators, law enforcement and government agencies as reasonably required for the purposes stated, or
 - (ii) for complying with requirements under any regulations, laws or court orders.



Policyholder's Signature
Date & Time:



Driver's Signature
(If driver is not the policyholder)
Date & Time:



Reporting Centre Personnel's Signature
Name: Jensen
NRIC/FIN No.:

Accident Sketch Plan Pg. 1

SKETCH PLAN

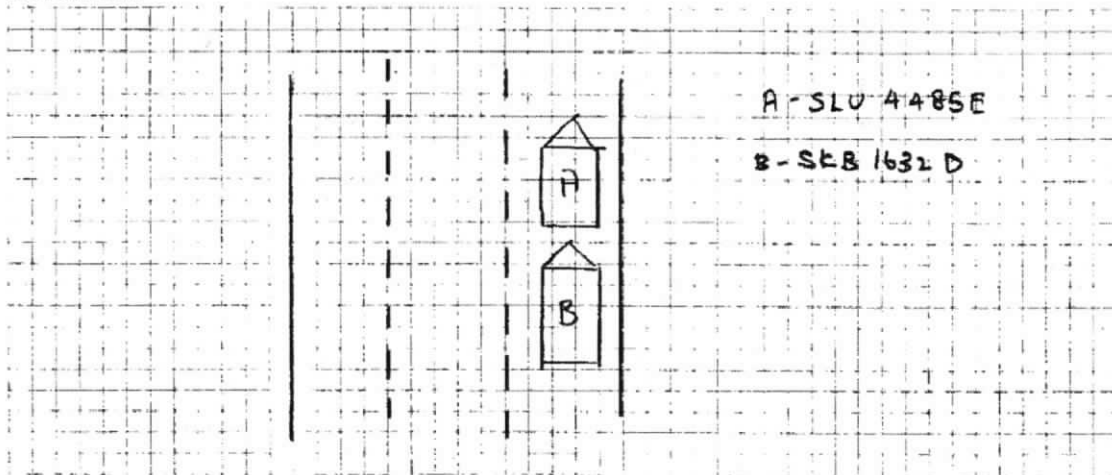

DESCRIBE CIRCUMSTANCES OF THE ACCIDENT

Accident Date & Time :	23/May/18 20.55
Accident Location :	PIE Tuds Tuds
<p>I was driving straight along the mentioned location. Traffic was slow & heavy. I suddenly felt an impact from my rear portion. I alighted & noted that vehicle B had rear-ended into my vehicle. No one was injured due to this accident.</p>	
<p><input type="checkbox"/> Reporting Only <input type="checkbox"/> Own Damage <input type="checkbox"/> Third Party <input checked="" type="checkbox"/> Claim at other workshop (OD/TP)</p>	

DECLARATION

I/We declare the foregoing particulars are true in every respect.

* IMPORTANT NOTE:
You have been advised by the workshop that in the event that you wish to claim against your own policy (Own Damage Claim), there is a FOURTEEN (14) days clause whereby the claim must be made within the stipulated timeframe from the day of occurrence.

Mohd Farhan
Policyholder's Signature
Date & Time:

Atk
Driver's Signature
(If driver is not the policyholder)
Date & Time:

ju
Reporting Centre Personnel's Signature
Name: Javeen
NRIC/FIN No.:

...CLAIM SUBFOLDER...(Pending for Survey Report)

CLAIM SUBFOLDER TRACKING							
Case	Notified	Est Submitted	Adj Assigned	Adj Rpt	Adj Submitted	Ins Auth'ed	Status
Main	27 Aug 2018		28 Aug 2018 15:09 Edit Adj Rpt	S\$0.00 Edit Estimates	S\$0.00 View Rpt		Pending for Survey Report Cancel Case

Main	Reference	Claim Details	Documents	Show All					
CLAIM SUBFOLDER DETAILS [Created by insurer]									
Insured:	ABDUL HALIM BIN ABDUL RASHID, ID: S7811505Z								
Main Claimant:	MAK KAI MENG, ID: S1227611G								
Vehicle Reg. No.:	SLU4485E	Date of Loss:	23/05/2018 20:00 - :59 [116 Months and 24 Days From LTA Reg Date (Man Yr)]						
Claim Type:	TP / SNM18D02607C02	Policy/Cover Note No.:	DMPCSN1313721805 (Comprehensive)						
Vehicle Reg. No. (Insured):	SKB1632D	Policy No. (Claimant):	GA309098/1						
		Excess:	S\$0.00						
Repairer:	Han Car Repairs (HQ) BLK 1001 BUKIT MERAH LANE 3 #01-49 ALEXANDRA VILLAGE, 159718 Alexandra - Tel: 62710275								
Handling Insurer:	China Taiping Insurance (Singapore) Pte. Ltd. (HQ) - Tel: 6389 6111 ... [Handled by Chong Boon Sen]								
Claimant's Insurer:	AXA Insurance Pte Ltd (HQ) - Tel: 6338 7288								
Adjuster:	LKK Auto Consultants Pte Ltd (HQ) - Tel: 6256-3561 ... [Handled by MOHD RASUL] ... [Final Rpt due 06/09/2018]								
Driver/Custodian (Insured):	ABDUL HALIM BIN ABDUL RASHID (40 / Male), NRIC: S7811505Z								
Adj Asg. Remarks:	NO EST, CASE W/O SJE.								
ASSOCIATED MAIL RECEIVED View All Compose Case Mail									
There are no mail for this case.									
ALL ASSOCIATED TASKS View All Search Tasks Create New Task Complete									
Due Date	Priority	Type	Task Group	Subject	Handler	Assigned By	Completed On	Created On	Done?
No results.									

Claim Documents

*SLU4485E (SNM18D02607C02)
[SKB1632D]
TP
MAK KAI MENG
May 23 2018 8:00PM
[ABDUL HALIM BIN ABDUL RASHID]
Han Car Repairs

Upload Documents Upload Photos Compose New Letter			View View in Browser	
Video			1 per page	<input checked="" type="checkbox"/>
No	Finalized On	Hua Hong Pte Ltd (Sungei Kadut)	Thumbnail	Print
1	24/05/18 15:41	Video - Accident [Linked Accident Report Documents]	Load MP4	
Assessment Reports			1 per page	<input checked="" type="checkbox"/>
No	Finalized On	Hua Hong Pte Ltd (Sungei Kadut)	Thumbnail	Print
1	24/05/18 15:43	Accident Statement	Load HTM	
Photos/Images			3 per page	<input checked="" type="checkbox"/>
No	Finalized On	Hua Hong Pte Ltd (Sungei Kadut)	Thumbnail	Print
1	24/05/18 15:37	Accident Photo [Linked Accident Report Documents]	Load JPG	<input checked="" type="checkbox"/>
2	24/05/18 15:37	Accident Photo [Linked Accident Report Documents]	Load JPG	<input checked="" type="checkbox"/>
3	24/05/18 15:37	Accident Photo [Linked Accident Report Documents]	Load JPG	<input checked="" type="checkbox"/>
4	24/05/18 15:37	Accident Photo [Linked Accident Report Documents]	Load JPG	<input checked="" type="checkbox"/>
5	24/05/18 15:37	Accident Photo [Linked Accident Report Documents]	Load JPG	<input checked="" type="checkbox"/>
6	24/05/18 15:37	Accident Photo [Linked Accident Report Documents]	Load JPG	<input checked="" type="checkbox"/>
7	24/05/18 15:42	ACCIDENT SCENE [Linked Accident Report Documents]	Load JPG	<input checked="" type="checkbox"/>
No	Relabel/Reorder	LKK Auto Consultants Pte Ltd (HQ)	Thumbnail	Print
1	04/09/18 12:40	General View	Load PDF	
2	04/09/18 12:40	Photographs of Damaged Parts	Load PDF	
Documentation			1 per page	<input checked="" type="checkbox"/>
No	Finalized On	China Taiping Insurance (Singapore) Pte. Ltd. (HQ)	Thumbnail	Print
1	28/08/18 15:09	PRS	Load PDF	
2	28/08/18 15:09	OI GIA	Load PDF	
No	Finalized On	Hua Hong Pte Ltd (Sungei Kadut)	Thumbnail	Print
1	24/05/18 15:37	Accident Sketch Plan [Linked Accident Report Documents]	Load TIF	
2	24/05/18 15:37	Accident Sketch Plan [Linked Accident Report Documents]	Load TIF	

Linked Accident Report Documents

			View View in Browser	
Video			1 per page	<input checked="" type="checkbox"/>
No	Finalized On	Hua Hong Pte Ltd (Sungei Kadut)	Thumbnail	Print
1	24/05/18 15:41	Video - Accident	Load MP4	
Assessment Reports			1 per page	<input checked="" type="checkbox"/>
No	Finalized On	Hua Hong Pte Ltd (Sungei Kadut)	Thumbnail	Print
1	24/05/18 15:43	Accident Statement	Load HTM	

Video			1 per page	<input checked="" type="checkbox"/>
No	Finalized On	Hua Hong Pte Ltd (Sungei Kadut)	Thumbnail	Print
Photos/Images			3 per page	<input checked="" type="checkbox"/>
No	Finalized On	Hua Hong Pte Ltd (Sungei Kadut)	Thumbnail	Print
1	24/05/18 15:37	Accident Photo	 Load JPG	<input checked="" type="checkbox"/>
2	24/05/18 15:37	Accident Photo	 Load JPG	<input checked="" type="checkbox"/>
3	24/05/18 15:37	Accident Photo	 Load JPG	<input checked="" type="checkbox"/>
4	24/05/18 15:37	Accident Photo	 Load JPG	<input checked="" type="checkbox"/>
5	24/05/18 15:37	Accident Photo	 Load JPG	<input checked="" type="checkbox"/>
6	24/05/18 15:37	Accident Photo	 Load JPG	<input checked="" type="checkbox"/>
7	24/05/18 15:42	ACCIDENT SCENE	 Load JPG	<input checked="" type="checkbox"/>
Documentation			1 per page	<input checked="" type="checkbox"/>
No	Finalized On	Hua Hong Pte Ltd (Sungei Kadut)	Thumbnail	Print
1	24/05/18 15:37	Accident Sketch Plan	 Load TIF	
2	24/05/18 15:37	Accident Sketch Plan	 Load TIF	

Documents Checklist

DOCUMENTS CHECKLIST	Reset	Save	Print
There are no document checklists configured.			
Our Checklist Remarks - LKK Auto Consultants Pte Ltd (HQ) <div style="border: 1px solid black; height: 40px; margin-top: 5px;"></div>			
Show Remarks To: <input type="checkbox"/> Handling Insurer <small>Note: Remarks are private unless you show it to other parties.</small>			

LKK Auto Consultants Pte Ltd (Co.Reg.No:199607198R)

51 Ubi Ave 1 #01-25, Paya Ubi Industrial Park

Singapore 408933

Tel: 6256-3561 Fax: 6844-8805 Email: sur@lkkauto.com;assignments@lkkauto.com

VEHICLE DAMAGE INSPECTION REPORT

Our File No: CS3/CT118015789/R1Z4D3E2

Date: 11/09/2018

REFERENCE

Handling Insurer: China Taiping Insurance
(Singapore) Pte. Ltd.

Policy No: DMPCSN1313721805

Claimant Vehicle
No : SLU4485EInsured Vehicle
No : SKB1632D

Date of Loss: 23/05/2018

Nature of Claim: TP

Claim
No: SNM18D02607C02

DESCRIPTION & IDENTIFICATION OF VEHICLE

Reg No: SLU4485E

Make & Model: SUBARU IMPREZA, 2.0 R-S AWD (A)

Engine No: EJ20D454727

Reg. Date: 29/08/2008 (Man. Year: 2008)

Chassis No: JF1GH7KS58G019407

Colour: Grey

Odometer: 151233 km

Engine Capacity: 1994 cc

Market Value/New Car Price: N/A

Sum Insured (S\$): Market Value/New Car Price

CONDITION OF VEHICLE AT THE TIME OF SURVEY

General Condition:	Steering (Serviceable):	Yes	Footbrake (Serviceable):	Yes
Handbrake (Serviceable):	Yes	Engine Modification:	No	Pre-accident Condition:

CONDITION OF TYRES

Front Tyre Size: 205/55Z R16

Rear Tyre Size: 205/55Z R16

Front Left Side: Michelin 6 mm

Rear Left Side: Michelin 6 mm

Front Right Side: Michelin 6 mm

Rear Right Side: Michelin 6 mm

The above values represent the remaining tyre treads depth

COST OF CLAIMS	Repairer's	Adjuster's	Difference	Diff %
Parts	0.00	0.00	0.00	
Miscellaneous Items	0.00	0.00	0.00	
Labour	0.00	0.00	0.00	
Paintwork Labour	0.00	0.00	0.00	
Towing	0.00	0.00	0.00	
Nett Amount (S\$)	0.00	0.00	0.00	

INSPECTION

Date of Assignment: 28/08/2018

Date Inspected: 29/08/2018 Inspected At:

Han Car Repairs (HQ)
BLK 1001 BUKIT MERAH LANE 3 #01-49
ALEXANDRA VILLAGE
Singapore 159718

Estimated Period of Repair: 6.0 days

Adjuster: MOHD RASUL

Manager: Ho Zhao Tian

NOTE: This report represents our findings at the time and place of inspection stated herein. Such inspection has been carried out to the best of our knowledge and ability but any other liability under any other circumstances is hereby expressly excluded.

- A) THE INSPECTION WAS CONDUCTED ON A "WITHOUT PREJUDICE" BASIS.
- B) THE REPAIR ESTIMATE WAS NOT PRESENTED AT THE TIME OF INSPECTION.
THE REPAIRER WAS TOLD TO PREPARE THE ESTIMATE.
- C) ENCLOSED PLEASE FIND DAMAGED VEHICLE PHOTOGRAPHS.

THE ESTIMATED REPAIR COST OF THE DAMAGED VEHICLE IS IN THE REGION OF \$4,500.00 - \$5,500.00

REPAIR DETAILS

Reference

Part Source:	MRM-SG	Version: 1.0 (Last Synchronised: 11 Sep 2018)
Parts:	143	SUBARU IMPREZA 2.0 R-S AWD (A) (Catalogue:Merimen Singapore 1.0)
Labour:	Repairer's	(Price-denominated Standard List)
Print Code:	(Unsubmitted, no print-code for SLU4485E)	
Validity:	These estimates are valid only if they contain the print code (above) on all estimate pages, running page numbers with the END OF ESTIMATES marker on the last estimate page	
Further Info:	Items/values not in reference catalogue are prefixed with an asterisk *.	

Recommended Parts

There are no new parts selected.

Report was unsubmitted during this print-out.

Recommended Miscellaneous Items

There are no new miscellaneous items selected.

Recommended Labour

There are no labour items selected.

Report was unsubmitted during this print-out.

< END OF ESTIMATES >