

ASS. REC. BY

REF: CS/CTI18015783/ R1rd3<sup>n2</sup> Special Investigation

Surveyor

Rasul

ASSIGNMENT (Office)

From (Person)

chong Boon Sun

of CTI

Date/Time: 29/8/18 @ 9.19 am

Estimated Cost

Bill to

OD / TP / WS / TP RES / OD RES / EVA / INV / MV / CS

To Inspect Vehicle No.

SJ 7207D

Insured

GAD 5231Y

at Workshop n/s

Performance

Tel.

63190174

of

303 Alexandra Rd

Policy No.

DMCVSN 3081531700

Claim No.

SNM18D0417602

Sum Insured

Excess

Make of Veh.

(Client's Record)

D.O.A.

28/08/2018

CA / REV / REP. / REV 24 HRS

lup

H.O.D. Endorsement

Date/Time

10.37 am @ 29/8/18

Person Contacted

Caroline

Vehicle IN / OUT

Date/Time

Action/Instruction (✓) Estimate

SJ 7207D - CC41A1A08029496 / Rvh

DOA: 3/11/2018

GAD 5231Y - X

(08/1/15) Wef  
ASS. REC. BY: *Farou*

REF: *CTI*

*94126*

### ASSIGNMENT

From: \_\_\_\_\_ Date: *1/9/18*

Estimated Cost: \_\_\_\_\_

OP: ☒ TP / WS / TP RES / OD RES / EVA / INV / MV

To Inspect Vehicle No: *8J17207D*

at Workshop m/s

of

*Performance*  
*303 Alexandra Rd*

Insured:

Policy No.

Claims No.

Sum Insured: \_\_\_\_\_ Excess: \_\_\_\_\_

(Client's Record)

Make of Veh: *Chua*

(Policy Condition)

Remark: The veh had commenced its  
repair at the time of inspection.

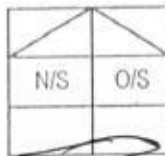

Bal. or Market Value: \_\_\_\_\_

IDAC Accident Rpt: \_\_\_\_\_ Consistent?: Yes or No

GIA / PR Seen: \_\_\_\_\_ Consistent?: Yes or No

Est. Repairs: \_\_\_\_\_ days Res.: Yes or No

Lum Sum: \_\_\_\_\_ % 3 Val.: Yes or No

CA / REV / REP. / 24 HRS *(up)*

Date: \_\_\_\_\_ Person Contacted: \_\_\_\_\_

Vehicle: IN / OUT

Veh No: *8J17207D* Yr Regn: *2017 / APR*

Type: ☒ M.Car / M.Cycle / Bus / Van / Lorry / Taxi / Prime Mover /

Truck / Trailer or

Make: *B.M.W 216D* C.C. *1496*

Colour: *Black* A/C: Insured / Std / NI / NA

Sp. Reading: *24138* T/Radio: Insured / Std / NI / NA

Eng/No:

C/No: *WBA 2B32080V928 787*

Gen. Cond: Good / Fair / Poor / Burnt

Steering: ☒ In order / Jammed / Leaked / Burnt or

Brake: ☒ In order / Jammed / Leaked / Burnt or

Modi: ☒ Nil / S/Rim / STD A/Rim or

Tyre Size: F: *205/60R16*

R: *7*

BS / DUN / EXNOVA / GY / FS / LIZA / MIC / OHTSU / PIR / SUMI /

TOYO / YOKO or *Continental*

Front

Rear

R/Bal. *6* mm R/Bal. *6* mm

L/Bal. *6* mm L/Bal. *6* mm

D.O.A. *28/08/18* D.O.I. *04/09/18*

Survey held at *PERFORMANCE*

Des. of Damages: Frt / ☒ Rear / O/S / N/S / U/C / Rooftop or

The U/C / Chassis frame / Body Structure affected due to collision.

Date / Time Action / Instruction

*16/10. Confirmed final fig \$2940.25 and 3 days with Caroline.*

RECEIVED 16 OCT 2018

Date/Time, File Pass to?

☐ : Preli. Report

1)

☐ : Final Report

Date/Time, File Return to?

2)

Days Of Repair: *3*

Resurvey No. of Trip: *~*

Add Fee: ☐ : Site Insp (\$ )

☐ : Interview (\$ )

☐ : Tech. Invs (\$ )

☐ : Weekend (\$ )

Survey Fee:

Transportation:

*\$ + RS, \$*

Photos

Others

TOTAL

*220*

Report Format: *TP*

Lump Sum / I.B.I: (\$ *2,940.25* )



# LKK Auto Consultants Pte Ltd

51 Ubi Ave 1 #01-25 Paya Ubi Industrial Park, Singapore 408933

TEL: 6256 3561 FAX: 6256 4315

Reg. No: 199607198R GST Reg. No. 19-9607198-R

Affiliated to Federation Internationale Des Experts En Automobile

CHINA TAIPING INSURANCE (S) PTE LTD

Ref : CS/CTI18015783/R1rd3

3 ANSON ROAD #16-00

SPRINGLEAF TOWERS SINGAPORE 079909

Date : 29-08-2018



Code : CTI

## 1. Policy Particulars :- THIRD PARTY CLAIM

Insured Veh.	GBD 5231Y	Veh. Inspected	SJJ 7207D
Policy No.	DMCVSN3081531700	Coverage (\$)	0.00
Claim No.	SNM18D04176C02	Excess (\$)	0.00
Assign From	MERIMEN (CHONG BOON SOON)	Assign Date	29/08/2018

## 2. Vehicle Particulars & Condition

Make & Model	c.c	0
Engine No.	HIDDEN	Year of Reg.
Chassis No.		Colour
Odometer	-	Steering
Brakes		Modification
General		

## 3. Conditions of Tyres

	Size	Make	Balance
R/H Front Tyre			mm
L/H Front Tyre			mm
R/H Rear Tyre			mm
L/H Rear Tyre			mm

## 4. Description of Damages

--

## 5. General Information

Accident Date	28/08/2018	Inspection Date	04/09/2018
Survey held at	PERFORMANCE MOTORS LTD 303 ALEXANDRA ROAD SINGAPORE 159941		

## 5a. Remarks

A) THE INSPECTION WAS CONDUCTED ON A "WITHOUT PREJUDICE" BASIS. B) IN ACCORDANCE TO YOUR INSTRUCTIONS, WE HAVE NOT AUTHORISED REPAIRS.
---

## ...CLAIM SUBFOLDER...(New Assignment)

### CLAIM SUBFOLDER TRACKING

Case	Notified	Est Submitted	Adj Assigned	Adj Rpt	Adj Submitted	Ins Auth'd	Status
Main	28 Aug 2018		29 Aug 2018 09:19 <a href="#">Assign</a>				<b>New Assignment</b> <a href="#">Cancel Case</a>

Main

Reference

Claim Details

Documents

[Show All](#)

### CLAIM SUBFOLDER DETAILS

[Created by insurer]

Insured:			
Main Claimant:	ANG WEE HIONG		
Vehicle Reg. No.:	SJJ7207D	Date of Loss:	28/08/2018 00:00 - :59
Claim Type:	TP / SNM18D04176C02	Policy/Cover Note No.:	DMCVSN3081531700
Vehicle Reg. No. (Insured):	GBD5231Y	Policy No. (Claimant):	
		Excess:	S\$0.00
Repairer:	Performance Motors Limited (Alexandra) 303 Alexandra Road, Sime Darby Performance Centre, 159941 Alexandra - Tel: 63190172/63190174		
Handling Insurer:	China Taiping Insurance (Singapore) Pte. Ltd. (HQ) - Tel: 6389 6111 ... [Handled by Chong Boon Sen]		
Adjuster:	LKK Auto Consultants Pte Ltd (HQ) - Tel: 6256-3561 ... [Final Rpt due 07/09/2018]		
Adj Asg. Remarks:	EST \$4654.45, CASE WITH SJE.		

### ASSOCIATED MAIL RECEIVED

[View All](#)[Compose Case Mail](#)

There are no mail for this case.

### ALL ASSOCIATED TASKS

[View All](#)[Search Tasks](#)[Create New Task](#)[Complete](#)

Due Date	Priority	Type	Task Group	Subject	Handler	Assigned By	Completed On	Created On	Done?
No results.									

> Back to OneMotoring

## Enquire PARF/COE Rebate for Registered Vehicle

<b>Vehicle Owner Particulars</b>	
Owner ID Type:	Singapore NRIC
Owner ID:	9412E
<b>Vehicle Details</b>	
Vehicle No.:	SJJ7207D
Vehicle to be Exported:	No
Intended Deregistration Date:	15 Oct 2018
Vehicle Make:	B.M.W.
Vehicle Model:	216D ACTIVE TOURER D/AB LED
Primary Colour:	Black
Manufacturing Year:	2017
Engine No.:	36089887B37C15A
Chassis No.:	WBA2B32080V925787
Maximum Power Output:	85.0 kW (113 bhp)
Open Market Value:	\$27,803.00
Original Registration Date:	28 Apr 2017
First Registration Date:	28 Apr 2017
Transfer Count:	0
Actual ARF Paid:	\$20,925.00
<b>Intended PARF Rebate Details</b>	
PARF Eligibility:	Yes
PARF Eligibility Expiry Date:	27 Apr 2027
PARF Rebate Amount:	\$15,693.00
<b>Intended COE Rebate Details</b>	
COE Expiry Date:	27 Apr 2027
COE Category:	A - Car up to 1600cc & 97kW (130bhp)
COE Period(Years):	10
QP Paid:	\$51,600.00
COE Rebate Amount:	\$44,032.00
<b>Total Rebate Amount:</b>	<b>\$59,725.00</b>

The information contained herein is correct as at 15 Oct 2018

OK

## SINGAPORE ACCIDENT STATEMENT

### IMPORTANT NOTICE

1. Please report correctly the details of the accident to speed up the claims process.
2. This Form must be completed by the Policyholder and/or the Authorised Driver.
3. Information provided must be as truthful and accurate as possible. Any wilful misrepresentation or withholding of material facts may allow insurance companies to repudiate policy ability.
4. The issue and acceptance of this Form by insurance companies is not an admission of policy liability on the part of the insurance companies.
5. Any false reporting may be referred to the Police for investigation.
6. This report will be forwarded by the insurers of the GIA Records Management Centre established by the General Insurance Association of Singapore (GIA) for archiving and that copies of this report will, for a fee, be made available upon application by interested parties.
7. By the lodgement of this report to the insurers, you hereby consent to the archiving of this report at the centre and to copies of the report being made available aforesaid.

### ACCIDENT STATEMENT

Date Of Report	28/08/2018 12:42
Date Of Accident	28/08/2018 10:15
Exact Location Of Accident	ALEXANDRA ROAD
Country/State of Loss	SINGAPORE

### DETAILS OF OWN VEHICLE

Vehicle Registration Number	SJJ7207D
<b>Insured/Policyholder</b>	
Name Of Registered Owner	ANG WEE HIONG
NRIC No	S7419412E
Email Address	RUSSELLWHANG74@GMAIL.COM
Mobile Phone No	(LOCAL) +65-87268462
Alternative Phone No	OTHERS-90664237

### Vehicle Particulars

Manufacturer	BMW
Model	216D
Exact Purpose for which vehicle was being used at time of accident	NORMAL USAGE
Are you claiming under your own insurance policy for repair to your vehicle?	NO
If No, Please state action to be taken	THIRD PARTY
Vehicle Category	PRIVATE CAR

### Insurance Company

Name of Insurance Company	LIBERTY INSURANCE PTE LTD
Type Of Coverage	COMPREHENSIVE
Fleet Policy	NO
Policy Number	SI16V16357/VPE/R05/E00
Cover Note Number	

### Driver

Name of Driver	ANG WEE HIONG
NRIC No	S7419412E
Date Of Birth	21/06/1974
Occupation	INDOOR
Date Of Driving Pass	25/07/1997
Driving Experience	21 YEARS AND 1 MONTH
Gender	MALE
Mobile Number	(LOCAL) +65-87268462
Fax Number	
Contact Number	OTHERS-90664237
Email Address	RUSSELLWHANG74@GMAIL.COM

Address	APT BLK 61B STRATHMORE AVE #17-18
Postcode	143061
Was driver an employee of the Insured's Company	NO
If No, Relationship of the Driver with the Insured	OWNER
Vehicle Registration Number of Driver's Own Vehicle	-
	-
	-
Insurance Company of Driver's Own Vehicle	-
	-
	-

#### General Information of the Accident

Type Of Accident	COLLISION - HEAD TO REAR
Weather Conditions	CLEAR
Road Surface	DRY

#### Other Information

Was any foreign vehicle involved in this accident?	NO
Number of vehicles involved in the accident	2
Was any body injured in the Accident?	NO
Was any injured conveyed to hospital by ambulance?	NO
Was any other material or property damaged?	YES
I have been approached by unknown person(s) soliciting/offering accident claims assistance.	NO
Number of Passengers (Including Driver)	1

#### Details of Police Action

Was the accident reported to the police?	NO
If Yes, Please state which Police Station	
Was notice of intended Prosecution given?	NO
If Yes, against whom?	

#### Circumstances of Accident

REFER TO ATTACH.

#### Attachment(s)

Are accident photos available for attachment?	YES
Was there any video captured by Car Camera?	YES
Was there any audio recorded?	NO

#### DETAILS OF OTHER VEHICLE PROPERTY 1

Vehicle Registration Number	GBD5231Y
Vehicle Make/Model/Colour	TOYOTA BLUE
Details Of Properties	
Vehicle Category	GOODS VEHICLE
Name of Driver	LIANG CHENG YI
NRIC/Passport Number	G2632155M
Contact Number	96146999
Address	
Postcode	
Insurance Company Name	CHINA TAIPING INSURANCE (SINGAPORE) PTE. LTD.
Nature Of Damage	
No. Of Passenger (Including Driver)	

## Sketch Plan Pg. 1

### SKETCH PLAN

#### IMPORTANT NOTICE

1. Please report correctly the details of the accident to speed up the claims process.
2. This Form must be completed by the Policyholder and/or the Authorised Driver.
3. Information provided must be as truthful and accurate as possible. Any wilful misrepresentation or withholding of material facts may allow insurance companies to repudiate policy liability.
4. The issue and acceptance of this Form by insurance companies is not an admission of policy liability on the part of the insurance companies.
5. Any false reporting may be referred to the Police for investigation.
6. The report will be forwarded by the Insurers of the GIA Records Management Centre established by the General Insurance Association of Singapore (GIA) for archiving and that copies of this report will for a fee be made available upon application by interested parties.
7. By the lodgment of this report to the insurers, you hereby consent to the archiving of this report at the centre and to copies of the report being made available aforesaid.
8. **Consent under the Personal Data Protection Act (PDPA)**

I understand, acknowledge, agree and consent that:

- (a) My insurer, my workshop and the General Insurance Association of Singapore ("GIA") may/are permitted to collect, use, disclose and/or process my personal data/personal information set out in this [form] and any other personal information provided by me or possessed by my insurer (collectively the "Personal Information") and disclose and transfer such Personal Information to all insurer(s) who have insured vehicle(s) involved in this accident (all insurer(s) who have insured vehicle(s) involved in this accident shall be collectively referred to as the "Insurers"), the Insurers' lawyers/law firms, the Monetary Authority of Singapore and any relevant government agency/authority (such as the police), for the purpose(s) of:
  - (i) processing, handling and/or dealing with my claims including the settlement of the claims and any necessary investigations relating to the claims;
  - (ii) investigating the accident and/or my claims;
  - (iii) carrying out and/or dealing with my instructions or responding to any enquiries by me;
  - (iv) administering my claims (including the mailing of correspondence, statements, invoices, reports or notices to me, which could involve disclosure of certain personal data about me to bring about delivery of the same as well as on the external cover of envelopes/mail packages); and/or
  - (v) complying with applicable law in administering, processing, handling and/or dealing with my claims (collectively the "Purposes")
- (b) all insurer(s) who have insured vehicle(s) involved in this accident and the Insurers' lawyers/law firms, may/are permitted to collect, use, disclose and/or process my Personal Information for one or more of the above Purposes; and
- (c) my Personal Information may/can be disclosed by any of the insurers and/or GIA to their third party service providers or agents (including their lawyers/law firms), which may be sited outside of Singapore, for one or more of the above Purposes.
- (d) my Personal Information will also be collected and used to compile claims history for the purpose of fraud detection, investigation and management in present and all future claims.
- (e) the information so collected under (d) above may be shared / disclosed:
  - (i) to all insurers and/or any other third parties that assist in evaluating, investigating, controlling or managing fraud, regulators, law enforcement and government agencies as reasonably required for the purposes stated, or
  - (ii) for complying with requirements under any regulations, laws or court orders.

Policyholder's Signature  
Date & Time:

28/08/18  
1100hrs

Driver's Signature  
(if driver is not the policyholder)  
Date & Time:

Reporting Centre Personnel's Signature  
Name:  
NRIC/FIN No.:

# Sketch Plan Pg. 2

## SKETCH PLAN

ALEXANDRA RETAIL CENTRE (ARC)

WEST  
COAST  
HIGH  
WAY

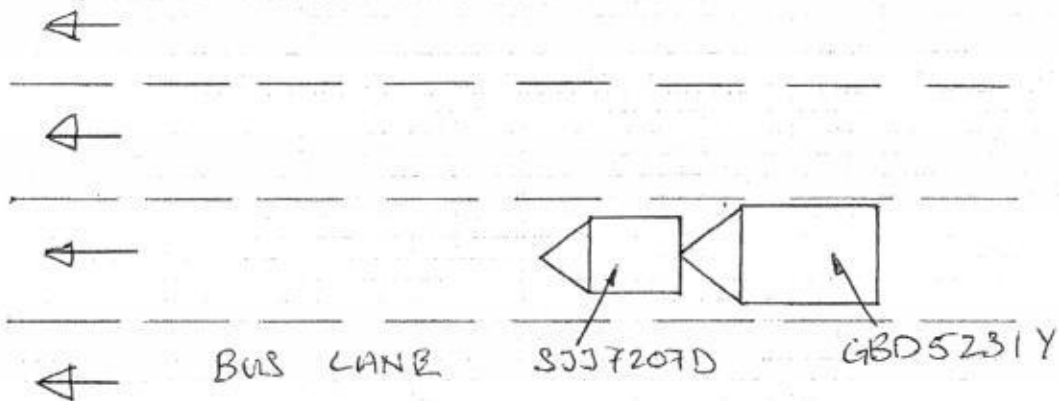

## DESCRIBE CIRCUMSTANCES OF THE ACCIDENT

On 28/8/18, at about 1013 hrs, I was travelling along Alexandra road towards the direction of West Coast Highway. I was on the second lane from the left and came to a stop near Alexandra Retail Centre waiting for the vehicles in front to move. At this juncture, vehicle GBD 52 31 Y collided the rear of my vehicle, SJJ7207D.

## DECLARATION

I/We declare the foregoing particulars are true in every respect.

  
Policyholder's Signature  
Date & Time:

Driver's Signature  
(If driver is not the policyholder)  
Date & Time:

 28/8/2018  
Reporting Centre Personnel's Signature  
Name:  
NRIC/FIN No.: 120610

## Performance Motors Limited

A member of the Sime Darby Group  
Co. Reg. No. 197401559W GST Reg. No M2-0020081-X

303, Alexandra Road  
Sime Darby Performance Centre  
Singapore 159941  
Tel. 63190100 (Sales & Admin)  
63190111 (AfterSales)  
Fax. 64747770

280, Kampong Arang Road  
East Coast Centre  
Singapore 438180  
Tel. 63190888 (AfterSales)  
Fax. 63449773

315, Alexandra Road  
Sime Darby Business Centre  
Singapore 159944  
Tel. 63190528 (AfterSales)  
63190533/530 (Motorrad)  
Fax. 64796601 (AfterSales)  
64796624 (Motorrad)



GST REG. NO : M2 - 0020081 - X

## ESTIMATE

Estimate No. : b1 48215  
Date Estimated : 28/08/2018  
Prepared By : Chua Kee Sin

Page No. : 1 of 5

- ESTIMATE REPAIR FOR -  
Ang Wee Hiong (Hong Weixiong)  
61B Strathmore Ave  
#17-18

Singapore 143061

- ACCOUNT - 40000  
Cash Sales - Service  
Singapore

REGN. NO.	CHASSIS NO.	REGN. DATE	MODEL	MILEAGE
SJJ7207D	V925787	28/04/2017	216d CAT	0

## DESCRIPTION

Replace rear bumper and remove attachment etc include knock  
on accident dent

VALUE  
850 1,275.00

Spray painting rear bumper

934 1,038.00

To check electrical wiring systems and lightings at the  
rear section for proper function.

150 177.00

Sundries.

NEC 40 150.00

Total Labour 1: 2,640.00

## DESCRIPTION

REAR BUMPER PANEL PRIMED (PDC)  
REAR BUMPER CARRIER  
SUPPORT  
RR BUMPER LH INNER SIDE GUIDE  
RR BUMPER RH INNER SIDE GUIDE  
LEFT PROTECT  
RIGHT PROTEC  
SET MOUNTS PDC SENSOR REAR  
REAR FLAP TOWING EYE PRIMED  
ULTRASONIC SENSOR BLACK  
DECOUPING RING PDC TORQUE CONVERTER

QTY	PRIC	VALUE
1	966.25	966.25
1	423.80	423.80
1	45.30	45.30
1	58.55	58.55
1	58.55	58.55
1	2.00	2.00
1	2.00	2.00
1	62.95	62.95
1	41.80	41.80
4	248.70	994.80
4	5.05	20.20

Total Parts : 2,676.20

## Performance Motors Limited

A member of the Sime Darby Group  
Co. Reg. No. 197401559W GST Reg. No M2-0020081-X



303, Alexandra Road  
Sime Darby Performance Centre  
Singapore 159941  
Tel. 63190100 (Sales & Admin)  
63190111 (AfterSales)  
Fax. 64747770

280, Kampong Arang Road  
East Coast Centre  
Singapore 438180  
Tel. 63190888 (AfterSales)  
Fax. 63449773

315, Alexandra Road  
Sime Darby Business Centre  
Singapore 159944  
Tel. 63190528 (AfterSales)  
63190533/530 (Motorrad)  
Fax. 64796601 (AfterSales)  
64796624 (Motorrad)

GST REG. NO : M2 - 0020081 - X

## ESTIMATE

Estimate No. : b1 48215  
Date Estimated : 28/08/2018  
Prepared By : Chua Kee Sin

Page No. : 2 of 5

REGN. NO.	CHASSIS NO.	REGN. DATE	MODEL	MILEAGE
SJJ7207D	V925787	28/04/2017	216d CAT	0

LKK Auto Consultants hence notify the Repairer of the following:

- To resurvey before/after spray painting
- To display damaged part(s) during resurvey
- Parts prices are subject to confirmation
- Third party survey is on a "Without Prejudice" basis
- No illegal modification(s) is allowed
- Supplementary item(s) must be resurveyed and is subject to final approval from Insurance Company

Acknowledged by Repairer:  
Signature:  
Date:

OD / 3rd Party / Uninsured losses / Direct Settlement

04/09/18 @ 1045

Claim No. \_\_\_\_\_

Excess S\$ \_\_\_\_\_

Signature: Rasul

Sign \_\_\_\_\_

Surveyor's Tel: 90010068

Authorised Yes / No \_\_\_\_\_

Authorised Date \_\_\_\_\_ Time \_\_\_\_\_

RESURVEY PARTS PHOTO BY SURVEYOR Yes / No \_\_\_\_\_ PML Yes / No \_\_\_\_\_

Surveyor's E-mail \_\_\_\_\_

No. of Working Days Recommend 3 days

*[Handwritten signature]*  
6/9/18

5316.20

Labour 1	:	2,640.00
Parts	:	2,676.20
Labour 2	:	0.00
Excess	:	0.00
Total GST @ 7%	:	372.13
Grand Total	:	5,688.33

\*\* THIS ESTIMATE IS VALID FOR A PERIOD OF 30 DAYS ONLY \*\*

\*\* PRICE FOR PARTS ARE SUBJECTED TO CHANGE WITHOUT PRIOR NOTICE \*\*

# Performance Motors Limited

A member of the Sime Darby Group  
Co. Reg. No. 197401559W, GST Reg. No. M2-0020081-X



## FINAL REPORT

Estimate No. : b1 48215  
Date Estimated : 28/08/2018  
Prepared By : Chua Kee Sin

Page No. :

**REPAIR FOR -**  
Ang Wee Hiong (Hong Weixiong)  
61B Strathmore Ave  
#17-18

**- ACCOUNT - 135**  
China Taiping Insurance (S) Pte Ltd  
3 Anson Road  
#16-00 Springleaf Tower  
Singapore 079909

Singapore 143061

REGN. NO.	CHASSIS NO.	REGN. DATE	MODEL	MILEAGE		
SJJ7207D	V925787	28/04/2017	216d CAT	0		
DESCRIPTION	ORIGINAL PRICE		DISC. %	NETT		
To replace rear bumper include removing attachments to facilitate repairs and knocking out dents caused by the accident	850.00			850.00		
To spray paint rear bumper	934.00			934.00		
To check electrical wiring systems and lightings at the rear section for proper function.	150.00			150.00		
Sundries.	40.00			40.00		

DESCRIPTION	UNIT PRICE	QTY	DISC. %	NETT
REAR BUMPER PANEL PRIMED (PDC)	966.25	1.00		966.25

### # SUPPLEMENTARY ITEMS

Total Labour :	1,974.00
Total Parts :	966.25
Total Labour & Parts :	2,940.25
Deduction for Excess :	0.00
Total Repair Costs less Excess:	2,940.25
GST @7%:	205.82
Grand Total :	3,146.07

## LKK Auto Consultants Pte Ltd (Co.Reg.No:199607198R)

51 Ubi Ave 1 #01-25, Paya Ubi Industrial Park  
Singapore 408933

Tel: 6256-3561 Fax: 6844-8805 Email: sur@lkkauto.com;assignments@lkkauto.com

## VEHICLE DAMAGE INSPECTION REPORT

Our File No: CS/CTI18015783/R1RD3N2

Date: 22/10/2018

## REFERENCE

Handling Insurer:	China Taiping Insurance (Singapore) Pte. Ltd.	Policy No:	DMCVSN3081531700
Claimant Vehicle No :	SJJ7207D	Insured Vehicle No :	GBD5231Y
Date of Loss:	28/08/2018	Nature of Claim:	TP
		Claim No:	SNM18D04176C02

## DESCRIPTION &amp; IDENTIFICATION OF VEHICLE

Reg No:	SJJ7207D	Engine No:	36089887B37C15A
Make & Model:	BMW 216D, 1.5 D Active Tourer (F45) (A)	Chassis No:	WBA2B32080V925787
Reg. Date:	28/04/2017 (Man. Year: 2017)	Odometer:	24138 km
Colour:	Black		
Engine Capacity:	1496 cc		
Market Value/New Car Price:	N/A		
Sum Insured (S\$):	Market Value/New Car Price		

## CONDITION OF VEHICLE AT THE TIME OF SURVEY

General Condition:	Steering (Serviceable):	Yes	Footbrake (Serviceable):	Yes
Handbrake (Serviceable):	Yes	Engine Modification:	No	Pre-accident Condition:

## CONDITION OF TYRES

Front Tyre Size:	205/60R16	Rear Tyre Size:	205/60R16
Front Left Side:	Continental 6 mm	Rear Left Side:	Continental 6 mm
Front Right Side:	Continental 6 mm	Rear Right Side:	Continental 6 mm

The above values represent the remaining tyre treads depth

COST OF CLAIMS	Repairer's	Adjuster's	Difference	Diff %
Parts	2,826.20	1,006.25	1,819.95	64.40
Miscellaneous Items	0.00	0.00	0.00	
Labour	2,490.00	1,934.00	556.00	22.33
Paintwork Labour	0.00	0.00	0.00	
Towing	0.00	0.00	0.00	
<b>Gross Total (S\$)</b>	<b>5,316.20</b>	<b>2,940.25</b>	<b>2,375.95</b>	<b>44.69</b>
<b>+ GST 7.00/7.00% (S\$)</b>	<b>372.13</b>	<b>205.82</b>	<b>166.31</b>	<b>44.69</b>
<b>Nett Amount (S\$)</b>	<b>5,688.33</b>	<b>3,146.07</b>	<b>2,542.26</b>	<b>44.69</b>

## INSPECTION

Date of Assignment:	29/08/2018	
Date Inspected:	04/09/2018	Inspected At:
		Performance Motors Limited (Alexandra) 303 Alexandra Road, Sime Darby Performance Centre Singapore 159941

Estimated Period of Repair: 3.0 days

Adjuster: MOHD RASUL

Manager: Janice Lee Si Hua

NOTE: This report represents our findings at the time and place of inspection stated herein. Such inspection has been carried out to the best of our knowledge and ability but any other liability under any other circumstances is hereby expressly excluded.



## REPAIR DETAILS

### Reference

<b>Part Source:</b>	MRM-SG	Version: 1.0 (Last Synchronised: 22 Oct 2018)
<b>Parts:</b>	M1-MPV	BMW 216D 1.5 D Active Tourer (F45) (A) (Catalogue:Merimen Singapore 1.0)
<b>Labour:</b>	Repairer's	(Price-denominated Standard List)
<b>Print Code:</b>	(Unsubmitted, no print-code for SJJ7207D)	
<b>Validity:</b>	These estimates are valid only if they contain the print code (above) on all estimate pages, running page numbers with the END OF ESTIMATES marker on the last estimate page	
<b>Further Info:</b>	Items/values not in reference catalogue are prefixed with an asterisk *.	

### Recommended Parts

No.	Qty	Part No.	Particulars	Condition	Repairer's	Amount
1	1		*REAR BUMPER PANEL PRIMED (PDC)	Deformed	966.25 FS	*966.25 FS
2	1		*REAR BUMPER CARRIER	Not Necessary	423.80 FS	*- FS
3	1		*SUPPORT	Not Necessary	45.30 FS	*- FS
4	1		*RR BUMPER LH INNER SIDE GUIDE	Not Necessary	58.55 FS	*- FS
5	1		*RR BUMPER RH INNER SIDE GUIDE	Not Necessary	58.55 FS	*- FS
6	1		*LEFT PROTECT	Not Necessary	2.00 FS	*- FS
7	1		*RIGHT PROTECT	Not Necessary	2.00 FS	*- FS
8	1		*SET MOUNTS PDC SENSOR REAR	Not Necessary	62.95 FS	*- FS
9	1		*REAR FLAP TOWING EYE PRIMED	Not Necessary	41.80 FS	*- FS
10	4		*ULTRASONIC SENSOR BLACK	Not Necessary	994.80 FS	*- FS
11	4		*DECOUPING RING PDC TORQUE CONVERTER	Not Necessary	20.20 FS	*- FS
12	1		*SUNDRIES	Necessary	150.00 FS	*40.00 FS

F=Franchise part. S=SpcNett.

<b>Total Parts (S\$)</b>	<b>2,826.20</b>	<b>1,006.25</b>
--------------------------	-----------------	-----------------

Report was unsubmitted during this print-out.

**Recommended Miscellaneous Items**

There are no new miscellaneous items selected.

**Recommended Labour**

No	Particulars	Lab.Type	Repairer's	Amount
<b>Labour Items</b>				
1	REPLACE REAR BUMPER AND REMOVE ATTACHMENT ETC INCLUDE KNOCK ON ACCIDENT DENT	New	1,275.00	850.00
2	SPRAY PAINTING REAR BUMPER	New	1,038.00	934.00
3	TO CHECK ELECTRICAL WIRING SYSTEMS AND LIGHTINGS AT THE REAR SECTION FOR PROPER FUNCTION	New	177.00	150.00
Gross Labour Cost (S\$)			2,490.00	1,934.00

Report was unsubmitted during this print-out.

< END OF ESTIMATES >