

SINGAPORE ACCIDENT STATEMENT

IMPORTANT NOTICE

1. Please report correctly the details of the accident to speed up the claims process.
2. This Form must be completed by the Policyholder and/or the Authorised Driver.
3. Information provided must be as truthful and accurate as possible. Any wilful misrepresentation or withholding of material facts may allow insurance companies to repudiate policy ability.
4. The issue and acceptance of this Form by insurance companies is not an admission of policy liability on the part of the insurance companies.
5. Any false reporting may be referred to the Police for investigation.
6. This report will be forwarded by the insurers of the GIA Records Management Centre established by the General Insurance Association of Singapore (GIA) for archiving and that copies of this report will, for a fee, be made available upon application by interested parties.
7. By the lodgement of this report to the insurers, you hereby consent to the archiving of this report at the centre and to copies of the report being made available aforesaid.

ACCIDENT STATEMENT

Date Of Report	23/08/2018 14:18
Date Of Accident	22/08/2018 15:30
Exact Location Of Accident	MARINE BOULEVARD AND MARINE GARDEN DRIVE JUNCTION
Country/State of Loss	SINGAPORE

DETAILS OF OWN VEHICLE

Vehicle Registration Number	SLP3536A
Insured/Policyholder	
Name Of Registered Owner	HUANG XIANWU
NRIC No	S7373435E
Email Address	HUANGXIANWU5@GMAIL.COM
Mobile Phone No	(LOCAL) +65-96387524
Alternative Phone No	OTHERS-96387524

Vehicle Particulars

Manufacturer	MERCEDES-BENZ
Model	E250-2.0 AVG (R18) (A)
Exact Purpose for which vehicle was being used at time of accident	PTE USE
Are you claiming under your own insurance policy for repair to your vehicle?	NO
If No, Please state action to be taken	THIRD PARTY
Vehicle Category	PRIVATE CAR

Insurance Company

Name of Insurance Company	CHINA TAIPING INSURANCE (SINGAPORE) PTE. LTD.
Type Of Coverage	COMPREHENSIVE
Fleet Policy	NO
Policy Number	DMPCSN3058051700
Cover Note Number	21/07/2018 - 22/12/2018

Driver

Name of Driver	HUANG XIANWU
NRIC No	S7373435E
Date Of Birth	20/11/1973
Occupation	INDOOR
Date Of Driving Pass	16/05/2001
Driving Experience	17 YEARS AND 3 MONTHS
Gender	MALE
Mobile Number	(LOCAL) +65-96387524
Fax Number	
Contact Number	OTHERS-96387524
EEmail Address	HUANGXIANWU5@GMAIL.COM

Address	65 SIMON PLACE
Postcode	546010
Was driver an employee of the Insured's Company	NO
If No, Relationship of the Driver with the Insured	OWNER
Vehicle Registration Number of Driver's Own Vehicle	-
	-
	-
Insurance Company of Driver's Own Vehicle	-
	-
	-

General Information of the Accident

Type Of Accident	COLLISION - CHANGE/CROSS LANE
Weather Conditions	CLEAR
Road Surface	DRY

Other Information

Was any foreign vehicle involved in this accident?	NO
Number of vehicles involved in the accident	
Was any body injured in the Accident?	NO
Was any injured conveyed to hospital by ambulance?	NO
Was any other material or property damaged?	YES
I have been approached by unknown person(s) soliciting/offering accident claims assistance.	NO
Number of Passengers (Including Driver)	3
Passenger 1	NAME: : LIN FANG GENDER: : FEMALE
Passenger 2	NAME: : LIN MEI GENDER: : FEMALE

Details of Police Action

Was the accident reported to the police?	YES
If Yes, Please state which Police Station	
Police Station Name	HOUGANG NEIGHBOURHOOD POLICE CENTRE
Police Station Address	ROAD: 60 HOUGANG AVE 9 , POSTCODE: 538775 , COUNTRY: SINGAPORE
Police Station Contact	TEL NO: 1800-4890999 - FAX NO: 63128989
Was notice of intended Prosecution given?	NO
If Yes, against whom?	

Circumstances of Accident

REFER TO POLICE REPORT NO.: T/20180823/2032.

Attachment(s)

Are accident photos available for attachment?	YES
Was there any video captured by Car Camera?	YES
Remarks/ Reasons:	WITH OWN WORKSHOP
Was there any audio recorded?	NO

DETAILS OF OTHER VEHICLE PROPERTY 1

Vehicle Registration Number	PA8330A
Vehicle Make/Model/Colour	
Details Of Properties	
Vehicle Category	BUS
Name of Driver	XUE RUSHUI

NRIC/Passport Number	G6507972R
Contact Number	
Address	
Postcode	
Insurance Company Name	
Nature Of Damage	
No. Of Passenger (Including Driver)	

Sketch Plan

SKETCH PLAN

SLP 3536A (China)

DOA: 22/08/2018 @ 1530

IMPORTANT NOTICE

1. Please report correctly the details of the accident to speed up the claims process.
2. This Form must be completed by the Policyholder and/or the Authorised Driver.
3. Information provided must be as truthful and accurate as possible. Any wilful misrepresentation or withholding of material facts may allow insurance companies to repudiate policy liability.
4. The issue and acceptance of this Form by insurance companies is not an admission of policy liability on the part of the insurance companies.
5. Any false reporting may be referred to the Police for investigation.
6. The report will be forwarded by the insurers of the GIA Records Management Centre established by the General Insurance Association of Singapore (GIA) for archiving and that copies of this report will for a fee be made available upon application by interested parties.
7. By the lodgment of this report to the Insurers, you hereby consent to the archiving of this report at the centre and to copies of the report being made available aforesaid.
8. **Consent under the Personal Data Protection Act (PDPA)**

I understand, acknowledge, agree and consent that:

- (a) My insurer, my workshop and the General Insurance Association of Singapore ("GIA") may/are permitted to collect, use, disclose and/or process my personal data/personal information set out in this [form] and any other personal information provided by me or possessed by my insurer (collectively the "Personal Information") and disclose and transfer such Personal Information to all insurer(s) who have insured vehicle(s) involved in this accident (all insurer(s) who have insured vehicle(s) involved in this accident shall be collectively referred to as the "Insurers"), the Insurers' lawyers/law firms, the Monetary Authority of Singapore and any relevant government agency/authority (such as the police), for the purpose(s) of:
 - (i) processing, handling and/or dealing with my claims including the settlement of the claims and any necessary investigations relating to the claims;
 - (ii) investigating the accident and/or my claims;
 - (iii) carrying out and/or dealing with my instructions or responding to any enquiries by me;
 - (iv) administering my claims (including the mailing of correspondence, statements, invoices, reports or notices to me, which could involve disclosure of certain personal data about me to bring about delivery of the same as well as on the external cover of envelopes/mail packages); and/or
 - (v) complying with applicable law in administering, processing, handling and/or dealing with my claims (collectively the "Purposes")
- (b) all insurer(s) who have insured vehicle(s) involved in this accident and the Insurers' lawyers/law firms, may/are permitted to collect, use, disclose and/or process my Personal Information for one or more of the above Purposes; and
- (c) my Personal Information may/can be disclosed by any of the Insurers and/or GIA to their third party service providers or agents (including their lawyers/law firms), which may be sited outside of Singapore, for one or more of the above Purposes.
- (d) my Personal Information will also be collected and used to compile claims history for the purpose of fraud detection, investigation and management in present and all future claims.
- (e) the information so collected under (d) above may be shared / disclosed:
 - (i) to all insurers and/or any other third parties that assist in evaluating, investigating, controlling or managing fraud, regulators, law enforcement and government agencies as reasonably required for the purposes stated, or
 - (ii) for complying with requirements under any regulations, laws or court orders.

Policyholder's Signature
Date & Time:

Driver's Signature
(If driver is not the policyholder)
Date & Time:

Reporting Centre Personnel's Signature
Name: Samy (Awk)
NRIC/FIN No.: 23/08/18

Sketch Plan #2

SKETCH PLAN

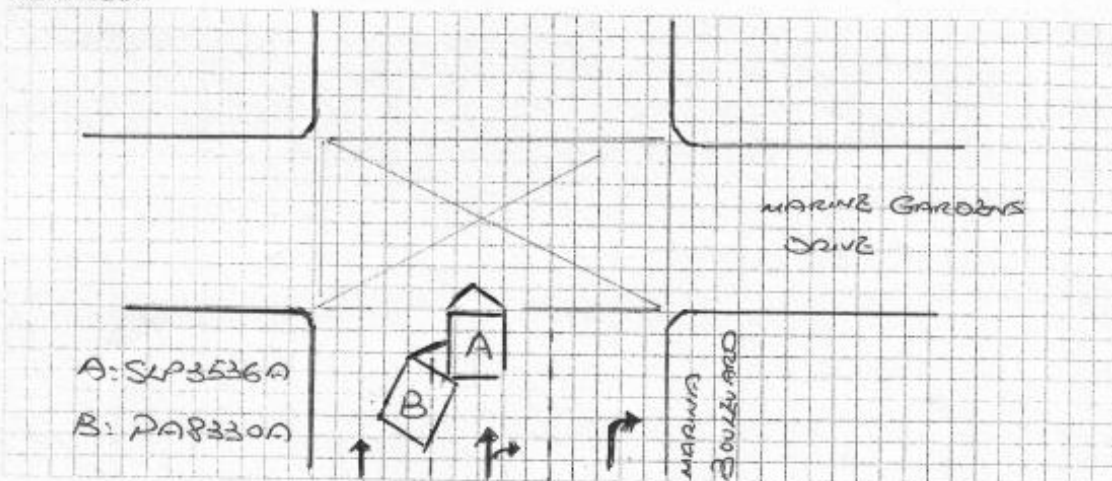

DESCRIBE CIRCUMSTANCES OF THE ACCIDENT

Vehicle No: SCP3536A (China)

Refer to Police Report

Report Ref No. 7/20180823/2032

Date: 23/08/2018

HONGKONG FIRE 9

My vehicle Rear Right Porch was badly damage
Tyre Rim scratch.

DECLARATION

I/We declare the foregoing particulars are true in every respect.

Policyholder's Signature _____
Date & Time: _____

Driver's Signature _____
(If driver is not the policyholder)
Date & Time: _____

Reporting Centre Personnel's Signature
Name: (AMK)
NRIC/FIN No.:



**SINGAPORE
POLICE FORCE**



T/20180823/2032

Police Station Of Origin:
Hougang N.P.C
60 Hougang Avenue 9 SINGAPORE 538775
Tel No: 1800-4890999

1 of 4

Report No. T/20180823/2032

REPORT OF A TRAFFIC ACCIDENT

Date/Time Report Made: 23/08/2018 11:54	Vide Report No.:	Station Diary No.: 49
--	------------------	--------------------------

Informant's Particulars

Name of Informant: HUANG XIANWU			Address: 65 SIMON PL SINGAPORE 546010		
ID Type / ID No.: NRIC NO / S7373435E			Contact No.: Home/Office: Mobile: 96387524		
Nationality: SINGAPORE CITIZEN			Email:		
Sex: Male	Age: 44	Date of Birth: 20/11/1973	Type of Informant: Driver		
Race: Chinese			Language: Chinese	Institution / School Name:	
Occupation: Company director			Driving Licence Information: Class: 2B,3		Date of Expiry:

General Information of the Accident

Type of Accident:	Injury Others	Drink Drive: No	Date/Time of Accident: 22/08/2018 15:30	Type of Location: X-Junction
Location: Junction of Road 1 and Road 2 MARINA BOULEVARD MARINA GARDENS DRIVE				
Weather: Clear		Road Surface: Dry		Road Speed Limit:
Traffic Flow: Dual Carriage Way		Traffic Control: Traffic Light - Working		Traffic Volume: Light
Type of Collision: Between Moving Vehicles - Head To Side				Anyone conveyed by ambulance: No

Details of Vehicle Involved

Vehicle No.	Type	Make	Model	Color	Condition	No of Passenger
PA8330A	Bus/Coach/Minibus				Slightly Damaged	0
SLP3536A	Car	MERCEDES BENZ	E250 SEDAN (R18)	Black	Slightly Damaged	3

Details of Vehicle Insurance

Vehicle No.	Insurance Company	Insurance No	Effective	Expiry Date
SLP3536A	CHINA TAIPING INSURANCE (SINGAPORE) PTE. LTD.	DMPCSN30580517 00	21/07/2017	22/12/2018



**SINGAPORE
POLICE FORCE**



T/20180823/2032

Police Station Of Origin:
Hougang N.P.C
60 Hougang Avenue 9 SINGAPORE 538775
Tel No: 1800-4890999

2 of 4

Report No. T/20180823/2032

CONTINUATION OF REPORT

Details of Person Involved			
Any Pedestrian Involved: No			
No. of Pedestrians Injured: NIL		Use of Pedestrian Crossing: NA	
Driver			
Name	XUE RUSHUI	ID No.	G6507972R
Related Vehicle	PA8330A (Bus/Coach/Minibus)	Contact No.	83723678
Hospital/Clinic	NIL	Class of Driving Licence & Expiry Date	Class: 3,4 Date of Expiry: NIL
Date Treatment	NIL	Date Discharge	NIL
No. of Days granted Medical Leave	NIL	Degree of Injury	NIL
Driver			
Name	HUANG XIANWU	ID No.	S7373435E
Related Vehicle	SLP3536A (Car)	Contact No.	96387524
Hospital/Clinic	FAMILY HEALTHCARE CLINIC & SURGERY	Class of Driving Licence & Expiry Date	Class: 2B,3 Date of Expiry: NIL
Date Treatment	23/08/2018	Date Discharge	NIL
No. of Days granted Medical Leave	02	Degree of Injury	Slight

Brief Details.

On 22/08/2018 at about 1530hrs, I was driving my vehicle along Marina Boulevard, Lane 2 of a 5 Lane road, and was about to make a right turn onto Marina Gardens Drive at the upcoming cross junction.

Upon reaching the said cross junction, I slowed down to make a check for any upcoming vehicles from the opposite direction. Just as I was about to move off, I felt an impact from the left rear of my vehicle.

Shortly later, my passengers and I got down from our vehicle and discovered that a coach bus had collided onto the left side of our vehicle. The driver of the coach bus had also come down from his bus and handed over his particulars. He informed to report the matter to the insurance and told me to quickly take down his particulars as he needs to rush off. He did not apologize nor admitted to his mistake.

I wish to state that I had noticed the said bus earlier before reaching the said cross junction, the said bus was seen to be on lane 3 of the 5 lane road. As such, I believed that the said bus had tried to make a turn right on the said lane, which does not allow for a right turn and hence, collided onto my vehicle.

The damage of my vehicle was seen with dents of the left rear passenger car door and the area behind the doors, as well as rear lights were damaged. My vehicle systems were also seems to be faulty. However, I am not sure of the cost of damage so far.

Both my passengers and I were given 2 days of MC, as we felt pain from our neck and shoulders and all



**SINGAPORE
POLICE FORCE**



T/20180823/2032

Police Station Of Origin:
Hougang N.P.C
60 Hougang Avenue 9 SINGAPORE 538775
Tel No: 1800-4890999

3 of 4

Report No. T/20180823/2032

CONTINUATION OF REPORT

of us felt giddy.

My passengers details as follows:

- 1) Lin Fang, S7178520C, HP: 97335746
- 2) Lin Mei, S6875132B, HP: 97322733

There is in-vehicle CCTV in my car. I am lodging this traffic accident as the said bus driver had violated the traffic direction and rules, in result of the accident.

INVESTIGATOR: Please attach a copy of your vehicle's Insurance Certificate to this report. If you don't have the certificate with you now, please fax a copy to 55474885 stating the report number as reference.

Signature Of Informant	Signature Of Officer Handling The Report
Date/Time	Signature Of Informant
23/08/2018 11:54	Not applicable
Classification Of Case	Signature Of Officer In Charge Of Case
	TR-ASLT
	Sgt. YEO GEAR EWE DECHIA
	Contact No. 55474885
	Investigation Station
	18-08



**SINGAPORE
POLICE FORCE**



T/20180823/2032

Police Station Of Origin:
Hougang N.P.C
60 Hougang Avenue 9 SINGAPORE 538775
Tel No: 1800-4890999

4 of 4

Report No. T/20180823/2032

CONTINUATION OF REPORT

Sketch Plan

Informant is not able to provide sketch plan

IMPORTANT: Please attach a copy of your vehicle's Insurance Certificate to this report. If you don't have the certificate with you now, please fax a copy to 65474885 stating the report number as reference.

Signature Of Officer Recording The Report:

F /

Staff Sgt TAN YEOW CHONG

Signature Of Interpreter:

Not applicable

Officer In Charge Of Case:

TP / AEIT /

SSI 2 YEO GEAK ENG CECILIA

Contact No.: 65476404

Authentication Stamp

NP168

Signature:

Singapore Police Force

Signature Of Informant:

Date/Time:

23/08/2018 11:54

Classification Of Case:



TRAFFIC POLICE
AMENDMENT

Traffic Police Department
Charge Office
10 Ubi Avenue 3
Singapore 408865

NP 168 No.	: T/20180823/2032	Name	: Huang Xianwu
Accident Date/Time	: 22/08/2018@1530hrs	Address	: 65 Simon Place S(546010)
Vehicle(s) Involved	: SLP3536A	NRIC No	: S7373435E
	: PA8330A	Tel No	: 96387524
		Date	: 23/08/2018

Dear Sir / Madam

Accident involving **the above mentioned vehicles**
along **The incident location stated in the report -** on **22/08/18** at **1530** hours
T/20180823/2032

With reference to the above, I have on **23/08/2018** (date) **1154** hours (time) make a police report at **Hougang Neighbourhood Police Centre** (Police Station/NPP/NPC)
In NP 168 – **T/20180823/2032**

On **23/08/2018** (date), **1310hrs** hours (time) at **Hougang Neighbourhood Police Centre** (Police Station/NPP/NPC), I make the following amendments to the above report;

1) 1st Paragraph,

X On 22/08/2018 at about 1530hrs, I was driving my vehicle along Marina Boulevard, Lane 2 of a 5 Lane road, and was about to make a right turn onto Marina Gardens Drive at the upcoming cross junction.

Amended:

✓ On 22/08/2018 at about 1530hrs, I was driving my vehicle along Marina Boulevard, Lane 2 of a 5 Lane road, and was about to drive straight down the same road, passing the upcoming cross junction. I wish to state that the said lane allows either to go straight or to make a right turn.

Yours Faithfully,

(Signature)

FOR OFFICIAL USE

If a police officer recorded these amendments, please complete the following.

Name / Rank No	: Nicholas Tan SSGT T110265
Date and Time	: 23/08/2018 @ 1513hrs
Signature	:



SSGT
NICHOLAS TAN
T110265

HOUANG NPC
80 HOUGANG AVE 9
SINGAPORE 538775
TEL: 1800-4890999



Accident Photo



Accident Photo



Accident Photo



Accident Photo



Accident Photo



Accident Photo



Addendum Sheet



GENERAL INSURANCE ASSOCIATION OF SINGAPORE RECORDS MANAGEMENT CENTRE
 6 Raffles Quay #18-00 Singapore 048580
 Tel (65) 6224 0010 Fax (65) 6224 0030
 Operating Hours : Monday to Friday, 09:00 – 17:00
 UEN: S66550020G / GST Reg. No.: M400017735

IMPORTANT NOTE: Please submit the completed Addendum form to the same Authorised Reporting Centre with whom you submitted the Original Report.

ADDENDUM

(A) PARTICULARS OF PERSON MAKING THE AMENDMENTS:

Original Report No : MCHW18109074 Vehicle Registration No: SLP3536A
 Name (as shown in NRIC) : Huang Xian Wu NRIC/FIN/Passport No : S7373435E
 (*Vehicle Driver / Vehicle Owner) (*) Please delete as appropriate
 Address : _____ Singapore(-)
 Contact (Tel) : _____ Mobile No. : _____
 Email Address : _____
 Date of Accident : 22/08/2018 Time of Accident : 15:30
 Place of Accident : Marine Boulevard & Marine Garden Drive junction
 Insurance Company: China Taiping

(B) ADDITIONAL INFORMATION / AMENDMENTS:

I have made a report on the above mentioned accident and would like to include additional information or make the following amendments:

Omission of third party reg no. in GIA report.

Policyholder / Driver's Signature
 Date:

Reporting Centre Personnel's Signature
 Name: Darlyn
 NRIC/FIN No.: 27/08/18
 Date: