

SINGAPORE ACCIDENT STATEMENT

IMPORTANT NOTICE

1. Please report correctly the details of the accident to speed up the claims process.
2. This Form must be completed by the Policyholder and/or the Authorised Driver.
3. Information provided must be as truthful and accurate as possible. Any wilful misrepresentation or withholding of material facts may allow insurance companies to repudiate policy ability.
4. The issue and acceptance of this Form by insurance companies is not an admission of policy liability on the part of the insurance companies.
5. **Any false reporting may be referred to the Police for investigation.**
6. This report will be forwarded by the insurers of the GIA Records Management Centre established by the General Insurance Association of Singapore (GIA) for archiving and that copies of this report will, for a fee, be made available upon application by interested parties.
7. By the lodgement of this report to the insurers, you hereby consent to the archiving of this report at the centre and to copies of the report being made available aforesaid.

ACCIDENT STATEMENT

Date Of Report	27/08/2018 15:33
Date Of Accident	26/08/2018 15:30
Exact Location Of Accident	ECP TWDS CHANGI AIRPORT BEFORE EXIT
Country/State of Loss	SINGAPORE

DETAILS OF OWN VEHICLE

Vehicle Registration Number	EW42Z
Insured/Policyholder	
Name Of Registered Owner	LEE SIEW KONG
NRIC No	S1786126C
Email Address	OMEGATRADING@GMAIL.COM
Mobile Phone No	(LOCAL) +65-81133468
Alternative Phone No	OFFICE-81133468

Vehicle Particulars

Manufacturer	TOYOTA
Model	ALPHARD
Exact Purpose for which vehicle was being used at time of accident	
Are you claiming under your own insurance policy for repair to your vehicle?	NO
If No, Please state action to be taken	REPORTING ONLY
Vehicle Category	PRIVATE CAR

Insurance Company

Name of Insurance Company	AXA INSURANCE PTE LTD
Type Of Coverage	COMPREHENSIVE
Fleet Policy	NO
Policy Number	GA008098
Cover Note Number	

Driver

Name of Driver	LEE SIEW KONG
NRIC No	S1786126C
Date Of Birth	03/10/1967
Occupation	INDOOR
Date Of Driving Pass	18/07/1994
Driving Experience	24 YEARS AND 1 MONTH
Gender	MALE
Mobile Number	(LOCAL) +65-81133468
Fax Number	
Contact Number	OFFICE-81133468
Email Address	OMEGATRADING@GMAIL.COM

Address	BLK 58 MARINE TERRACE #05-69
Postcode	440058
Was driver an employee of the Insured's Company	NO
If No, Relationship of the Driver with the Insured	OWNER
Vehicle Registration Number of Driver's Own Vehicle	-
	-
	-
Insurance Company of Driver's Own Vehicle	-
	-
	-

General Information of the Accident

Type Of Accident	COLLISION - CHANGE/CROSS LANE
Weather Conditions	CLEAR
Road Surface	DRY

Other Information

Was any foreign vehicle involved in this accident?	NO
Number of vehicles involved in the accident	
Was any body injured in the Accident?	NO
Was any injured conveyed to hospital by ambulance?	NO
Was any other material or property damaged?	YES
I have been approached by unknown person(s) soliciting/offering accident claims assistance.	NO
Number of Passengers (Including Driver)	1

Details of Police Action

Was the accident reported to the police?	NO
If Yes, Please state which Police Station	
Was notice of intended Prosecution given?	NO
If Yes, against whom?	

Circumstances of Accident

ON 26/08/2018 AT 3.30PM, I WAS DRIVING (EW42Z) ALONG ECP TOWARDS CHANGI AIRPORT ON LANE 2 BEHIND VEHICLE (SLK729G) AND VEHICLE (SHD2318E) WAS ON LANE 1. I OBSERVED THAT ROAD AHEAD OF (SHD2318E) WAS CLEAR OF TRAFFIC. SO, I TURNED ON RIGHT SIGNAL TO PROCEED TO SWITCH TO LANE 1. NOT AWARE OF (SHD2318E) DRIVER HAD ACCELERATED TOO CLOSE TO A GAP THAT HIS FRONT LEFT MIRROR HAD HIT MY REAR RIGHT WINDOW. MY VEHICLE THEN BOUNCED OFF TO THE RIGHT AND HIT SLK729G AT HIS REAR RIGHT WHEEL. THERE AFTER, WE PULLED TO THE ROAD SHOULDER. WE EXCHANGED PARTICULARS. THAT'S ALL.

Attachment(s)

Are accident photos available for attachment?	YES
Was there any video captured by Car Camera?	NO
Was there any audio recorded?	NO

DETAILS OF OTHER VEHICLE PROPERTY 1

Vehicle Registration Number	SLK729G
Vehicle Make/Model/Colour	
Details Of Properties	VEHICLE B
Vehicle Category	PRIVATE CAR
Name of Driver	TEW CHIN TAT
NRIC/Passport Number	
Contact Number	98211967
Address	
Postcode	
Insurance Company Name	
Nature Of Damage	
No. Of Passenger (Including Driver)	

DETAILS OF OTHER VEHICLE PROPERTY 2

Vehicle Registration Number	SHD2318E
Vehicle Make/Model/Colour	
Details Of Properties	VEHICLE C
Vehicle Category	TAXI
Name of Driver	
NRIC/Passport Number	
Contact Number	
Address	
Postcode	
Insurance Company Name	
Nature Of Damage	
No. Of Passenger (Including Driver)	

SKETCH PLAN

IMPORTANT NOTICE

1. Please report correctly the details of the accident to speed up the claims process.
2. This Form must be completed by the Policyholder and/or the Authorised Driver.
3. Information provided must be as truthful and accurate as possible. Any wilful misrepresentation or withholding of material facts may allow insurance companies to repudiate policy liability.
4. The issue and acceptance of this Form by insurance companies is not an admission of policy liability on the part of the insurance companies.
5. Any false reporting may be referred to the Police for investigation.
6. The report will be forwarded by the insurers of the GIA Records Management Centre established by the General Insurance Association of Singapore (GIA) for archiving and that copies of this report will for a fee be made available upon application by interested parties.
7. By the lodgment of this report to the insurers, you hereby consent to the archiving of this report at the centre and to copies of the report being made available aforesaid.
8. **Consent under the Personal Data Protection Act (PDPA)**

I understand, acknowledge, agree and consent that:

- (a) My insurer, my workshop and the General Insurance Association of Singapore ("GIA") may/are permitted to collect, use, disclose and/or process my personal data/personal information set out in this [form] and any other personal information provided by me or possessed by my insurer (collectively the "Personal Information") and disclose and transfer such Personal Information to all insurer(s) who have insured vehicle(s) involved in this accident (all insurer(s) who have insured vehicle(s) involved in this accident shall be collectively referred to as the "Insurers"), the Insurers' lawyers/law firms, the Monetary Authority of Singapore and any relevant government agency/authority (such as the police), for the purpose(s) of:
 - (i) processing, handling and/or dealing with my claims including the settlement of the claims and any necessary investigations relating to the claims;
 - (ii) investigating the accident and/or my claims;
 - (iii) carrying out and/or dealing with my instructions or responding to any enquiries by me;
 - (iv) administering my claims (including the mailing of correspondence, statements, invoices, reports or notices to me, which could involve disclosure of certain personal data about me to bring about delivery of the same as well as on the external cover of envelopes/mail packages); and/or
 - (v) complying with applicable law in administering, processing, handling and/or dealing with my claims.(collectively the "Purposes")
- (b) all insurer(s) who have insured vehicle(s) involved in this accident and the Insurers' lawyers/law firms, may/are permitted to collect, use, disclose and/or process my Personal Information for one or more of the above Purposes; and
- (c) my Personal Information may/can be disclosed by any of the Insurers and/or GIA to their third party service providers or agents(including their lawyers/law firms), which may be sited outside of Singapore, for one or more of the above Purposes.
- (d) my Personal Information will also be collected and used to compile claims history for the purpose of fraud detection, investigation and management in present and all future claims.
- (e) the information so collected under (d) above may be shared / disclosed:
 - (i) to all insurers and/or any other third parties that assist in evaluating, investigating, controlling or managing fraud, regulators, law enforcement and government agencies as reasonably required for the purposes stated, or
 - (ii) for complying with requirements under any regulations, laws or court orders.

Policyholder's Signature

Date & Time:

Driver's Signature

(If driver is not the policyholder)

Date & Time:

Reporting Centre Personnel's Signature

Name:

NRIC/FIN No.:

SKETCH PLAN

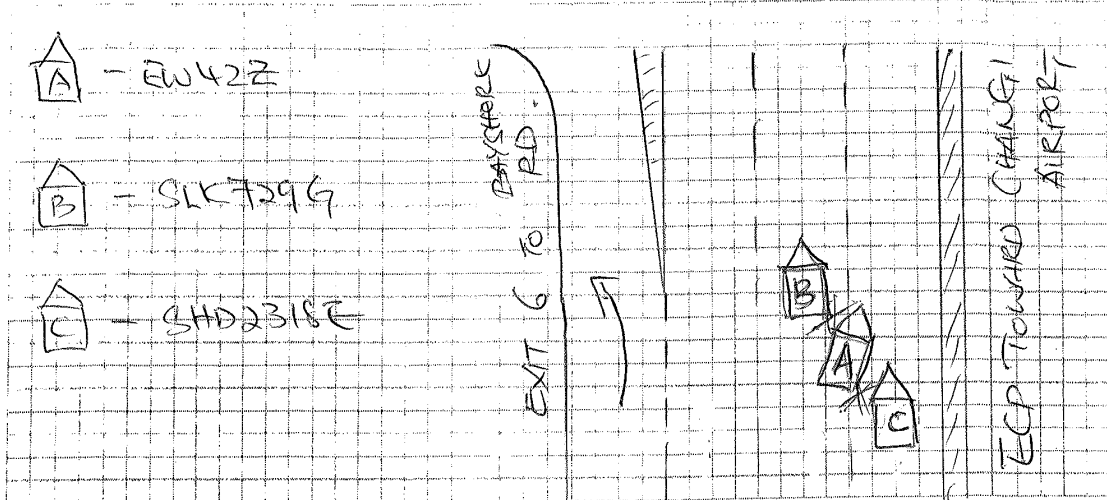

DESCRIBE CIRCUMSTANCES OF THE ACCIDENT

On 26/8/2018 at 3.30pm. I was driving EW42Z ~~toward~~ along ECP towards changi airport on lane 2 behind vehicle SLK729G, and vehicle SHD2318E was on lane 1.

I observed that road ahead of SHD2318E was clear of traffic so I turned on right signal to proceed to switch to lane 1. Not aware that SHD2318E driver had accelerated too close to a gap that his front left mirror hit my rear right window. My vehicle then bounced off to the left at hit SLK729G at his rear right wheel.

There after, I (we) pulled to the road shoulder. We exchanged particulars.

That's all.

DECLARATION

I/We declare the foregoing particulars are true in every respect.

Policyholder's Signature
Date & Time: 1230pm

Driver's Signature
(If driver is not the policyholder)
Date & Time:

Reporting Centre Personnel's Signature
Name:
NRIC/FIN No.:

LETTER OF UNDERTAKING

I/We, LEE SIEW KONG, the owner of vehicle no. EW 42Z

My/Our Insurance is under M/s AXA Insurance Singapore Pte Ltd, I/we shall decide whether to claim under my/our Policy or against the Third Party and if the former shall submit such a claim to M/s AXA Insurance Singapore Pte Ltd with all relevant facts and documents within 14(fourteen) days of occurrence or discovery of damage.

My/Our Third Party claim is handle by my/our preferred workshop, KIOSMEN AUTO PTE LTD

Signed and Acknowledge by:

 270818
Nric no. and signature of policyholder

Company Stamp

27/8/2018
Date

Driving License

REPUBLIC OF SINGAPORE DRIVING LICENCE

License Number: **S1786126C**

Name: **LEE SIEW KONG**

Date of Birth: **03 Oct 1967**

Issue Date: **22 Mar 2013**

002163422E



REPUBLIC OF SINGAPORE

IDENTITY CARD NO. **S1786126C**

Name: **LEE SIEW KONG**

李 紹 光

Race: **CHINESE**

Date of Birth: **03-10-1967**

Country of Birth: **SINGAPORE**

Sex: **M**

01786126C



HP: 81133468

YOU ARE LICENSED TO DRIVE VEHICLES IN THE FOLLOWING CLASS(S)

Class 3 Motor Cars <= 3000kg with <= 7 passengers, exclusive of the driver; and other motor vehicles <= 2500kg

Effective Date: **18 Jul 1994**

NP 4234

License No: **S1786126C**



4801015

Barcode

MRIC No: **S1786126C**

Date of Issue: **25-03-2013**

Address: **APT BLK 58 MARINE TERRACE
#05-58
SINGAPORE 440058**



INSURANCE

Mr Gan



redefining / insurance

AXA Insurance Pte Ltd
 (800) 680 6888 (Within Singapore)
 (65) 6886 4836 (International)
 (65) 6880 4740
 customer.care@axa.com.sg
 www.axa.com.sg

account number
 03160

Certificate of Insurance

-Motor Vehicles (Third-Party Risks and Compensation) Act (Chapter 189) - Motor Vehicles (Third-Party Risks and Compensation) Rules, 1967 - Road Transport Act, 1967 (Malaysia)
 -Motor Vehicles (Third-Party Risks) Act, 1969 (Malaysia)

Policyholder name
 Owner
 Plate number
 MCRap vehicle
 Vehicle registration number
 Period of insurance
 Excess (if applicable)

LEE SIEW KONG
 Comprehensive
 Private MPV/MPV
 504
 EW422
 from 20/01/2018 to 19/01/2019 (both dates inclusive)
 Nil

Certificate number
 CH208016867
 Engine number

GA009098 / 1
 ANH208016867
 2AZC479651

- (a) The Policyholder
 (b) Any person who is driving on the Policyholder's order or with their permission

Provided that the person driving is permitted in accordance with the licensing or other laws or regulations to drive the Motor Vehicle or has been so permitted and is not disqualified by order of a Court of Law or by reason of any enactment or regulation in that behalf from driving the Motor Vehicle.

Use only for social, domestic and pleasure purposes and for the Policyholder's business.

The policy does not cover - use for hire or reward, racing, pace-making, reliability trial, speed testing, the carriage of goods other than samples in connection with any trade or business or use for any purpose in connection with motor trade; or when the Motor Car, whether stationary in use or otherwise, is in or on, a racing track, circuit, route, course or any other roads by whatever name called that are typically used for racing, pace-making or such similar purposes.

* Limitations rendered inoperative by Section 2 of the Motor Vehicles (Third-Party Risks and Compensation) Act (Chapter 189) and Section 95 of the Road Transport Act, 1967 (Malaysia), are not to be included under these headings.

EXCESS

Excess (if applicable)
 Windscreen (if applicable)

An Additional Excess is applicable as follows:

1. \$5500 for Licensed Authorized Driver
2. \$5500 for declared young and inexperienced Driver
3. \$10,000 for undetected young and inexperienced Drivers. This additional excess is reduced to \$50,500 if you have chosen AXA Premium Workshops.

Nil

[We hereby certify that the policy to which this Certificate relates is issued in accordance with the provision of the Motor Vehicles (Third-Party Risks and Compensation) Act (Chapter 189) and Part IV of the Road Transport Act, 1967 (Malaysia).]

AXA Insurance Pte Ltd

Authorized signatory

Important note

Policyholders are warned that on the sale of a motor vehicle they must surrender the Certificate of Insurance and the Policy to the insurance company if the Certificate of Insurance has been lost or destroyed a statutory Declaration to the effect must be made. Failure to comply with this obligation is an offence under the Motor Vehicle (Third-Party Risks and Compensation) Act (Chapter 189).
 The Premium Warranty Clause requires the premium to be paid in full within a specific period failing which there would be no liability under the policy, renewal estimate, endorsement, etc.

AXA Insurance Pte Ltd (19900451248)
 8 Shenton Way, #24-01, AXA Tower,
 Singapore 068811
 Customer Contact, #5 L-01

1 of 3

Accident Photo



Accident Photo



Accident Photo



Accident Photo



Accident Photo



Accident Photo



Accident Photo



Accident Photo



Addendum Sheet Pg. 1



GENERAL INSURANCE ASSOCIATION OF SINGAPORE RECORDS MANAGEMENT CENTRE
6 Raffles Quay #18-00 Singapore 048580
Tel (65) 6224 0010 Fax (65) 6224 0030
Operating Hours : Monday to Friday, 09:00 – 17:00
UEN: S66SS0020G / GST Reg. No.: M400017735

IMPORTANT NOTE: Please submit the completed Addendum form to the same Authorised Reporting Centre with whom you submitted the Original Report.

ADDENDUM

(A) PARTICULARS OF PERSON MAKING THE AMENDMENTS:

Original Report No : M3ME18110841 Vehicle Registration No: EW 422
Name (as shown in NRIC) : LEE LIEW KONG NRIC/FIN/Passport No : S1786126C
(*Vehicle Driver / Vehicle Owner) (*) Please delete as appropriate
Address : BLK 58 MARINE TERRACE #05-69 Singapore (440058)
Contact (Tel) : _____ Mobile No. : 81133468
Email Address : _____
Date of Accident : 26/05/2018 Time of Accident : 15:30
Place of Accident : BCP TOWNS CHANGEI AIRPORT BEFORE EXIT
Insurance Company : AXA

(B) ADDITIONAL INFORMATION / AMENDMENTS:

I have made a report on the above mentioned accident and would like to include additional information or make the following amendments:

- AMEND VEHICLE NUMBER .

Policyholder / Driver's Signature
Date:

Reporting Centre Personnel's Signature
Name:
NRIC/FIN No.:
Date:

Addendum Sheet Pg. 1



GENERAL INSURANCE ASSOCIATION OF SINGAPORE RECORDS MANAGEMENT CENTRE
6 Raffles Quay #18-00 Singapore 048580
Tel (65) 6224 0010 Fax (65) 6224 0030
Operating Hours : Monday to Friday, 09:00 – 17:00
UEN: S6650020G / GST Reg. No.: M400017735

IMPORTANT NOTE: Please submit the completed Addendum form to the same Authorised Reporting Centre with whom you submitted the Original Report.

ADDENDUM

(A) PARTICULARS OF PERSON MAKING THE AMENDMENTS:

Original Report No : MSME18110841 Vehicle Registration No: EW422
Name(as shown in NRIC) : LEE SEW KONG NRIC/FIN/Passport No : S1786126C
(*Vehicle Driver / Vehicle Owner) (*) Please delete as appropriate
Address : 81P 58 MARINE TERRACE #05-67 Singapore 140058
Contact (Tel) : _____ Mobile No. : 87123468
Email Address : _____
Date of Accident : 26/08/2015 Time of Accident : 15:30
Place of Accident : ECP TOWNS CHANGI AIRPORT BEFORE EXIT
Insurance Company : AXA

(B) ADDITIONAL INFORMATION / AMENDMENTS:

I have made a report on the above mentioned accident and would like to include additional information or make the following amendments:

- AMEND DATE OF ACCIDENT.

Policyholder / Driver's Signature
Date:

Reporting Centre Personnel's Signature
Name:
NRIC/FIN No.:
Date: