

NATIONAL Assessment Centre Services

(wef 1 Jan'05) **MAA11811393**

Date In: 28/8/18-14.15	Job description	Date & Time Completed	Done by
Ref No: NA/C2180K691/24	SAS e-filing		
Veh No: Y1194766	E-mail (within 5hrs, AIC 2hrs)		
D.O.A : 28/8/18 - 28:05	i-Motor Claim Form		
OD : TP Reporting Only	i-Motor W/O (Within: OD 2hrs, TP 4hrs)		
	i-Photo Uploaded		
TP Insurer:	Assessment/Survey Report		
	Ass't Report by Fax / Hand to Owner/Wksp		

Preferred Wksp / INC Assign Wksp / QW: (Tel:	Fax:
TP Particulars:	Veh No: F8M17941	INC () / Non-INC ()	
Owner / Driver: (Tel: ()		
Policy No: (Period: (Cover Type: ()
Confirmed by: (Date:	Time:)
Insured/Driver Liability: (%) [Note-Est. Status (WO): N: 0-20%; P: 21-79% F: 80-100%]		
Year of Registration: (Warranty: YES () / NO ()		
Excess: (\$) Loading: \$1,000 () / \$2,000 ()		

General Remarks:-

() Walk-In Customer : Customer's information strictly Confidential & Strictly NO refer of repairer.

() Total Loss Case : to e-mail Insurer URGENTLY.

Drive-In () / Towed-In () ; Invoice: YES () / NO () ; Towing Co: ()

Remarks: (INC hotline: 6788 6616)	Date & Time Completed	Done by
1) Apply for Transport Allowance () / Courtesy Car ()		
2) QC Check / Post Repair Inspection ()		
3) Upload Resurvey Photo [Repair Cost > \$3000] ()		

Injury : _____

Date/Time	Actions

NA1805443	Invoice Preparation Checklist	Am't (\$) Inc Bill	Am't (\$) Add Bill
Claimant's Particulars :-	1) AR : Accident Reporting (\$30);		
Driver/Owner:	2) DA : Damage Assessment (\$100); INC (\$80)		
Contact No:	3) TP : Towing Fee \$40/\$45		
Damaged Portion:	4) FT : Follow-Through Survey \$120		
QC Checked by (Engr-In-Charge):	5) FT : Follow-Through Survey (Resurvey) \$30		
Auditors' Comments :-	For claiming against INC Only (wef 10 Jan 2005)		
Ref 1:	6) TR : Re-inspection \$75		
Ref 2 / 3:	7) N1 : Idac DA + SMRT Survey \$160		
	8) NTUC Additional Services:-		
	OD*		
	*N5: Courtesy Car / Tpl Allowance \$5		
	*N6: Repair Co-ordination \$10		
	*N7: Post Repair Inspection \$25		
	*N8: DV / Collect Excess Coordination \$5		
	TP (N11) : TP (Non INC) against INC \$20		
	9) N12: Idac Mobile 30		
	Invoice dated	Fee Charged	
	Invoice dated	Fee Charged	

SINGAPORE ACCIDENT STATEMENT

IMPORTANT NOTICE

1. Please report correctly the details of the accident to speed up the claims process.
2. This Form must be completed by the Policyholder and/or the Authorised Driver.
3. Information provided must be as truthful and accurate as possible. Any wilful misrepresentation or withholding of material facts may allow insurance companies to repudiate policy ability.
4. The issue and acceptance of this Form by insurance companies is not an admission of policy liability on the part of the insurance companies.
5. **Any false reporting may be referred to the Police for investigation.**
6. This report will be forwarded by the insurers of the GIA Records Management Centre established by the General Insurance Association of Singapore (GIA) for archiving and that copies of this report will, for a fee, be made available upon application by interested parties.
7. By the lodgement of this report to the insurers, you hereby consent to the archiving of this report at the centre and to copies of the report being made available aforesaid.

ACCIDENT STATEMENT

Date Of Report	28/08/2018 14:15
Date Of Accident	28/08/2018 08:05
Exact Location Of Accident	UPPER BUKIT TIMAH RD AFTER JUNC DAIRY FARM RD
Country/State of Loss	SINGAPORE

DETAILS OF OWN VEHICLE

Vehicle Registration Number	YN9476G
Insured/Policyholder	
Name Of Registered Owner	M/S RUI GE ENTERPRISE (S) PTE LTD
Co Reg No	200707531Z
Email Address	NOEMAIL
Mobile Phone No	
Alternative Phone No	OFFICE-67490531

Vehicle Particulars

Manufacturer	MITSUBISHI
Model	CANTER FEB21ER4SDEB (CBU)
Exact Purpose for which vehicle was being used at time of accident	WORKING
Are you claiming under your own insurance policy for repair to your vehicle?	NO
If No, Please state action to be taken	THIRD PARTY
Vehicle Category	COMMERCIAL VEHICLE

Insurance Company

Name of Insurance Company	CHINA TAIPING INSURANCE (SINGAPORE) PTE. LTD.
Type Of Coverage	COMPREHENSIVE
Fleet Policy	NO
Policy Number	DMCVSN3067781702
Cover Note Number	

Driver

Name of Driver	THIRUNAVUKKARASU MUTHUKKUMARAN
Passport No/FIN	G8434551U
Date Of Birth	22/04/1984
Occupation	OUTDOOR
Date Of Driving Pass	22/12/2017
Driving Experience	0 YEAR AND 8 MONTH
Gender	MALE
Mobile Number	(LOCAL) +65-86187509
Fax Number	
Contact Number	OFFICE-86187509
EMail Address	NOEMAIL

Address	2 YISHUN INDUSTRIAL STREET 1 #03-31 NORTH POINT BIZHUB
Postcode	768159
Was driver an employee of the Insured's Company	YES
If No, Relationship of the Driver with the Insured	
Vehicle Registration Number of Driver's Own Vehicle	-
	-
Insurance Company of Driver's Own Vehicle	-
	-

General Information of the Accident

Type Of Accident	COLLISION - CHANGE/CROSS LANE
Weather Conditions	CLEAR
Road Surface	DRY

Other Information

Was any foreign vehicle involved in this accident?	NO
Number of vehicles involved in the accident	2
Was any body injured in the Accident?	NO
Was any injured conveyed to hospital by ambulance?	
Was any other material or property damaged?	YES
I have been approached by unknown person(s) soliciting/offering accident claims assistance.	NO
Number of Passengers (Including Driver)	3
Passenger 1	NAME: : - GENDER: : MALE
Passenger 2	NAME: : - GENDER: : MALE

Details of Police Action

Was the accident reported to the police?	NO
If Yes, Please state which Police Station	
Was notice of intended Prosecution given?	NO
If Yes, against whom?	

Circumstances of Accident

REFER TO STATEMENT.

Attachment(s)

Are accident photos available for attachment?	YES
Was there any video captured by Car Camera?	NO
Was there any audio recorded?	NO

DETAILS OF OTHER VEHICLE PROPERTY 1

Vehicle Registration Number	FBM1794T
Vehicle Make/Model/Colour	
Details Of Properties	
Vehicle Category	MOTORCYCLE
Name of Driver	
NRIC/Passport Number	
Contact Number	
Address	
Postcode	

Insurance Company Name

Nature Of Damage

No. Of Passenger (Including Driver)

1

SKETCH PLAN

IMPORTANT NOTICE

1. Please report **correctly** the details of the accident to speed up the claims process.
2. This Form must be **completed by the Policyholder and/or the Authorised Driver**.
3. Information provided must be as **truthful and accurate as possible**. Any wilful misrepresentation or withholding of material facts may allow insurance companies to **repudiate policy liability**.
4. The issue and acceptance of this Form by insurance companies is not an admission of policy liability on the part of the insurance companies.
5. **Any false reporting may be referred to the Police for investigation.**
6. The report will be forwarded by the insurers of the GIA Records Management Centre established by the General Insurance Association of Singapore (GIA) for archiving and that copies of this report will for a fee be made available upon application by interested parties.
7. By the lodgment of this report to the insurers, you hereby consent to the archiving of this report at the centre and to copies of the report being made available aforesaid.
8. **Consent under the Personal Data Protection Act (PDPA)**

I understand, acknowledge, agree and consent that:

- (a) My insurer, my workshop and the General Insurance Association of Singapore ("GIA") may/are permitted to collect, use, disclose and/or process my personal data/personal information set out in this [form] and any other personal information provided by me or possessed by my insurer (collectively the "**Personal Information**") and disclose and transfer such Personal Information to all insurer(s) who have insured vehicle(s) involved in this accident (all insurer(s) who have insured vehicle(s) involved in this accident shall be collectively referred to as the "**Insurers**"), the Insurers' lawyers/law firms, the Monetary Authority of Singapore and any relevant government agency/authority (such as the police), for the purpose(s) of:
 - (i) processing, handling and/or dealing with my claims including the settlement of the claims and any necessary investigations relating to the claims;
 - (ii) investigating the accident and/or my claims;
 - (iii) carrying out and/or dealing with my instructions or responding to any enquiries by me;
 - (iv) administering my claims (including the mailing of correspondence, statements, invoices, reports or notices to me, which could involve disclosure of certain personal data about me to bring about delivery of the same as well as on the external cover of envelopes/mail packages); and/or
 - (v) complying with applicable law in administering, processing, handling and/or dealing with my claims. (collectively the "**Purposes**")
- (b) all insurer(s) who have insured vehicle(s) involved in this accident and the Insurers' lawyers/law firms, may/are permitted to collect, use, disclose and/or process my Personal Information for one or more of the above Purposes; and
- (c) my Personal Information may/can be disclosed by any of the Insurers and/or GIA to their third party service providers or agents (including their lawyers/law firms), which may be sited outside of Singapore, for one or more of the above Purposes.
- (d) my Personal Information will also be collected and used to compile claims history for the purpose of fraud detection, investigation and management in present and all future claims.
- (e) the information so collected under (d) above may be shared / disclosed:
 - (i) to all insurers and/or any other third parties that assist in evaluating, investigating, controlling or managing fraud, regulators, law enforcement and government agencies as reasonably required for the purposes stated, or
 - (ii) for complying with requirements under any regulations, laws or court orders.



Policyholder's Signature
Date & Time:

Driver's Signature
(If driver is not the policyholder)
Date & Time:

Reporting Centre Personnel's Signature
Name:
NRIC/FIN No.:

SKETCH PLAN

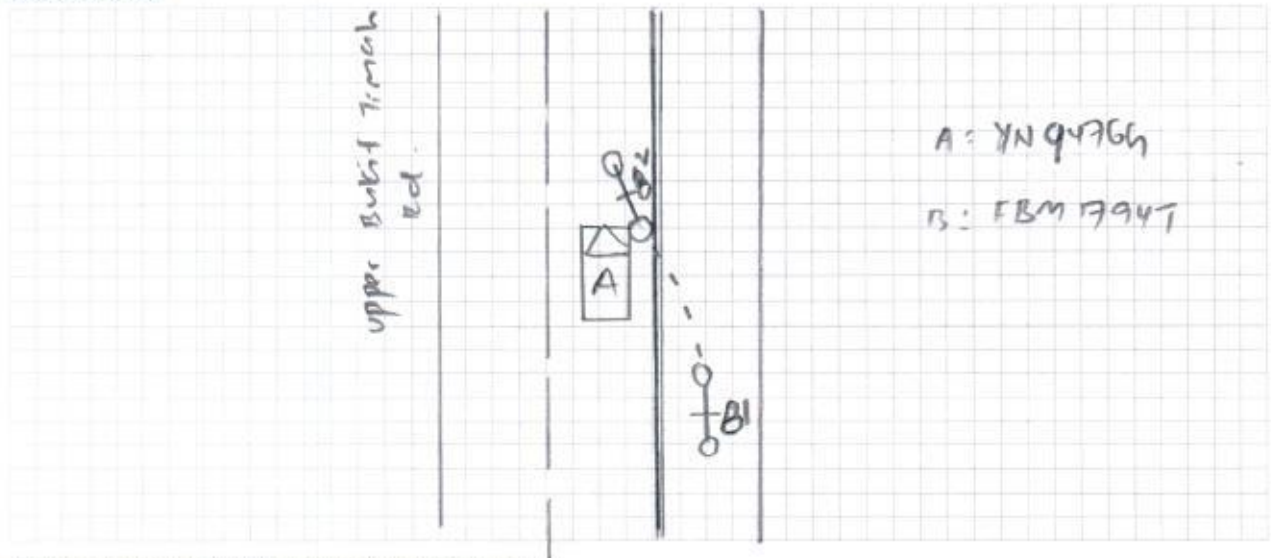

DESCRIBE CIRCUMSTANCES OF THE ACCIDENT

Refer to statement.

DECLARATION

I/We declare the foregoing particulars are true in every respect.

Policyholder's Signature
Date & Time:

Driver's Signature
(If driver is not the policyholder)
Date & Time:

Reporting Centre Person's Signature
Name:
NRIC/FIN No.:

ON STATED DATE AND TIME, MY VEHICLE WAS STATIONARY ALONG LANE 2 UPPER BUKIT TIMAH RD AS IT WAS CONGESTED. VEHICLE B WAS TRAVELLING ALONG LANE 1 SUDDENLY CUT ONTO MY LANE WITHOUT CHECKING HIS BLIND SPOT BEFORE HE CAN PROCEED. IN A RESULT, VEHICLE B HIT ONTO MY VEHICLE FRONT RIGHT PORTION.

WORK PERMIT
Employment of Foreign Manpower Act (Chapter 91A)
Republic of Singapore

Employer:
RUI GE ENTERPRISE (S) PTE. LTD.

Name:
THIRUNAVUKKARASU MUTHUKKUMARAN

Work Permit No.
0 34292531

Sector:
CONSTRUCTION

 **K0006836**

REPUBLIC OF SINGAPORE **DRIVING LICENCE**

License Number: **G8434551U**

Name:
THIRUNAVUKKARASU MUTHUKKUMARAN

Birth Date: **22 Apr 1984**

Issue Date: **05 Oct 2017**

Valid Till: **04/10/2022**

 **002730753G**

VISIT PASS
Immigration Regulations

Name:
THIRUNAVUKKARASU MUTHUKKUMARAN

Download SGWorkPass App to check status

PRN:
G8434551U

Date of Birth: **22-04-1984** Sex: **M**

Nationality:
INDIAN

MULTIPLE JOURNEY VISA ISSUED

YOU ARE TO SURRENDER THIS CARD WHEN IT IS CANCELLED OR HAS EXPIRED, OR WHEN A NEW CARD IS ISSUED TO YOU.



YOU ARE LICENSED TO DRIVE VEHICLES IN THE FOLLOWING CLASSIES)

EFFECTIVE DATE
09 Dec 2011
22 Dec 2017

Class 2B	Motorcycles <= 200 CC
Class 3	Motor cars <= 3000 kg with <= 7 passengers, exclusive of the driver; and motor tractors/vehicles <= 2500 kg

G8434551U

S / No.9000311946

Licence No:G8434551U

NP 428A



中国太平保险(新加坡)有限公司
CHINA TAIPING INSURANCE (SINGAPORE) PTE. LTD.
Co. Reg No. 200203384E

M2300/C
R SN
AN0420A
Cov. Type: C

MOTOR COMMERCIAL VEHICLE

CERTIFICATE OF INSURANCE

Motor Vehicles (Third-Party Risks and Compensation) Act (Chapter 189)
Motor Vehicles (Third-Party Risks and Compensation) Rules, 1963
Road Transport Act, 1987 (Malaysia)
Motor Vehicles (Third-Party Risks) Rules, 1959 (Malaysia)

ORIGINAL

CERTIFICATE No.	DMCVSN3067781702	Engine No : 4P10B81241 Chano: FEB21EA10360
1. Index Mark and Registration Number of Vehicle	YN9476G	AUTOSAFE
2. Name of Policy Holder	M/S RUI GE ENTERPRISE (S) PTE LTD	
3. Effective date of the Commencement of insurance for the purposes of the Regulations, Ordinance or Enactment	28 September 2017	Excess Sect I S\$550.00 EX ON WINDSCREEN S\$100.00
4. Date of Expiry of Insurance	27 September 2018	
5. Persons or Classes of Persons entitled to drive*		

Any person who is driving on the Policyholder's order or with their permission.

Provided that the person driving is permitted in accordance with the licensing or other laws or regulations to drive the Motor vehicle or has been so permitted and is not disqualified by order of a Court of Law or by reason of any enactment or regulation in that behalf from driving the Motor vehicle.

6. Limitations as to use:

- (1) Use in connection with the Policyholder's business.
- (2) use for the carriage of passengers (other than for hire or reward) in connection with the Policyholder's business.
- (3) Use for social, domestic or pleasure purposes.
The Policy does not cover.
- (1) Use for hire or reward or racing, pace-making, reliability trial or speed testing.
- (2) Use whilst drawing a trailer except the towing of any one disabled mechanically propelled vehicle.

HIRE PURCHASE CO. : GF MOTOR TRADING ENTERPRISE AS HP OWNER

* Limitations rendered inoperative by Section 8 of the Motor Vehicles (Third-Party Risks and Compensation) Act (Chapter 189) and Section 9b of the Road Transport Act 1987 (Malaysia), are not to be included under these headings.

I/We hereby Certify that the policy to which this Certificate relates is issued in accordance with the provisions of the Motor Vehicles (Third-Party Risks and Compensation) Act (Chapter 189) and Part IV of the Road Transport Act, 1987 (Malaysia).

Please see reverse

For CHINA TAIPING INSURANCE (SINGAPORE) PTE. LTD.

Issued By: INXPRESS INSURANCE AGENCY, PTE LTD
Authorised Officer

Authorised Signatory