

ASS. REC. BY

REP

CS/SMO/18015678/T1sd32

Special Instruction:

Surveyor

Taufik

ASSIGNMENT (Office)

From (Person)

Grace Teo

of

SMO

Date/Time:

28/8/18 @ 10:36am

Estimated Cost:

Bill to:

OD / TP / WS / TP RES / OD RES / EVA / INV / MV / CS

To Inspect Vehicle No:

EQ 83L

Insured:

SKT 9329H

at Workshop m/s

Mura Automotive

Tel:

62723892

of

Btk 1008, Bkt Meruh Lane 3 # 01-04

Policy No:

Claim No:

CMTD1803512 / AGC

Sum Insured:

Excess:

Make of Veh:

D.O.A.

13/08/2018

(Client's Record)

CA / REV / REP. / REV 24 HRS

(up)

H.O.D. Endorsement:

Date/Time:

11:20am @ 28/8/18

Person Contacted:

Nithen

Vehicle IN/OUT

Date/Time

Action/Instruction

(✓) Estimate

EQ 83L - CS/AG/15015241/Rea3y2

DOA: 31/8/15

SKT 9329H - x

05/09/18

@ 15:03 p.m. revised PA to Grace via email.

03/09/2018

Taufik

REF: SMO

ASSIGNMENT

From: Date: 03/09/2018

Estimated Cost:

OD / TP / WS / TP RES / OD RES / EVA / INV / MV

To Inspect Vehicle No: EQ 832

at Workshop m/s

MONA

of Blk 100S Bukit Merah Lane 3 #01-04

Insured:

Policy No.

Claims No.

Sum Insured:

Excess:

(Client's Record)

Make of Veh:

after 9:30am

(Policy Condition)

Remark: The veh had commenced its repair at the time of inspection.

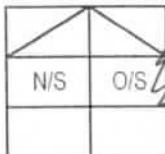

Bal. or Market Value:

IDAC Accident Rpt:

Consistent? : Yes or No

GIA / PR Seen:

Consistent? : Yes or No

Est. Repairs:

days

Res.: Yes or No

Lum Sum:

%

3 Val.: Yes or No

CA / REV / REP. / 24 HRS

Vehicle: IN / OUT

Date:

Person Contacted:

Veh No: EQ 832

Yr Regn: 2017 / SEP

Type: M.Car / M.Cycle / Bus / Van / Lorry / Taxi / Prime Mover /

Truck / Trailer or

Make: Toyota C-HR Hybrid.

C.C: 1798

Colour

White

A/C: Insured / Std / NI / NA

Sp. Reading

25/33

T/Radio: Insured / Std / NI / NA

Eng/No:

C/No:

NMTKZ 3BX 70R019083

Gen. Cond: Good / Fair / Poor / Burnt

Steering: Inorder / Jammed / Leaked / Burnt or

Brake: Inorder / Jammed / Leaked / Burnt or

Modi: Nil / S/Rim / STD A/Rim or

Tyre Size:

F:

R:

185/65R15

BS / DUN / EXNOVA / GY / FS / LIZA / MIC / OHTSU / PIR / SUMI /

TOYO / YOKO or

Front

Rear

R/Bal.

6

mm

R/Bal.

6

mm

L/Bal.

6

mm

L/Bal.

6

mm

D.O.A.

D.O.I.

3/9/18 @ 1320

Survey held at

MONA BM.

Des. of Damages: Frt / Rear / O/S / N/S / U/C / Rooftop or

The U/C / Chassis frame / Body Structure affected due to collision.

Date / Time Action / Instruction

21/11/18 Confirmed P/P \$ 3,107.33 @ 4 days with Taufik.
(\$ 955.03 Red - 24%)

RECEIVED 22 NOV 2018

Date/Time, File Pass to?

22/11/18



: Preli. Report



: Final Report

1) Typist

Date/Time, File Return to?

2)

Days Of Repair: 4

Resurvey No. of Trip: 1

Survey Fee:

250

Transportation:

\$ + RS. \$

Photos

Others

TOTAL

250

Report Format :

Lump Sum / I.B.I: (\$ 3,107.33 P/P)

Add Fee:



: Site Insp (\$



: Interview (\$



: Tech. Invs (\$



: Weekend (\$



LKK Auto Consultants Pte Ltd

51 Ubi Ave 1 #01-25 Paya Ubi Industrial Park, Singapore 408933

TEL: 6256 3561 FAX: 6256 4315

Reg. No: 199607198R GST Reg. No. 19-9607198-R

| Affiliated to Federation Internationale Des Experts En Automobile | | | | |
|--|---|----------------------------|------------|---|
| SOMPO INSURANCE SINGAPORE PL | | Ref : CS/SMO18015678/T1sd3 | | |
| 50 RAFFLES PLACE #05-01/06 SINGAPORE LAND TOWERSINGAPORE 048623 | | Date : 28-08-2018 | |  |
| | | Code : SMO | | |
| 1. Policy Particulars :- THIRD PARTY CLAIM | | | | |
| Insured Veh. | SKT 9329H | Veh. Inspected | EQ 83L | |
| Policy No. | | Coverage (\$) | 0.00 | |
| Claim No. | CMTD1803512/AGC | Excess (\$) | 0.00 | |
| Assign From | GRACE TEO | Assign Date | 28/08/2018 | |
| 2. Vehicle Particulars & Condition | | | | |
| Make & Model | | c.c | 0 | |
| Engine No. | HIDDEN | Year of Reg. | | |
| Chassis No. | | Colour | | |
| Odometer | - | Steering | | |
| Brakes | | Modification | | |
| General | | | | |
| 3. Conditions of Tyres | | | | |
| | Size | Make | Balance | |
| R/H Front Tyre | | | mm | |
| L/H Front Tyre | | | mm | |
| R/H Rear Tyre | | | mm | |
| L/H Rear Tyre | | | mm | |
| 4. Description of Damages | | | | |
| | | | | |
| 5. General Information | | | | |
| Accident Date | 13/08/2018 | Inspection Date | 03/09/2018 | |
| Survey held at | MOVA AUTOMOTIVE PTE LTD BLK 1008 BUKIT MERAH LANE 3 #01-04/06/08 SINGAPORE 159722 | | | |
| 5a. Remarks | | | | |
| A)THE INSPECTION WAS CONDUCTED ON A"WITHOUT PREJUDICE" BASIS. B)IN ACCORDANCE TO YOUR INSTRUCTIONS, WE HAVE NOT AUTHORISED REPAIRS. | | | | |

Shirley Hiew (LKK Auto)

From: Shirley Hiew (LKK Auto) <ShirleyHiew@lkkauto.com>
Sent: Wednesday, 5 September 2018 3:03 PM
To: 'Teo, Grace'
Cc: 'Chan, Shu Hui Agnes'; 'Ye, Yong Kang Melvin'; 'Henry, Irene James'; 'SUR'; 'Nivitha (LKK Auto)'; assignments@lkkauto.com
Subject: RE: CMTD1803512/AGC - LIA(LKK)/ SKT9329H & EQ83L DOA 13/08/18 DOA T-JUNC TANJONG RHU RD & SGP SWIMMING CLUB
Attachments: EQ 83L - Preli Advise.pdf

Dear Grace,

Enclosed herewith preliminary advice of EQ 83L.

Thank you.

Best Regards,

Shirley Hiew | Case Handler

LKK Auto Consultants Pte Ltd

Phone: 6256-3561 | email: Sur@lkkauto.com | fax: 6256-4315

Blk 51, Paya Ubi Industrial Park, Ubi Avenue 1, #02-25 | S(408933)

From: Nivitha (LKK Auto) [mailto:admin-d@lkkauto.com]
Sent: Tuesday, 28 August 2018 11:25 AM
To: 'Teo, Grace' <grace.teo@sompo.com.sg>; assignments@lkkauto.com
Cc: 'Chan, Shu Hui Agnes' <agnes.chan@sompo.com.sg>; 'Ye, Yong Kang Melvin' <melvin.ye@sompo.com.sg>; 'Henry, Irene James' <irene.henry@sompo.com.sg>; 'SUR' <sur@lkkauto.com>
Subject: RE: CMTD1803512/AGC - LIA(LKK)/ SKT9329H & EQ83L DOA 13/08/18 DOA T-JUNC TANJONG RHU RD & SGP SWIMMING CLUB

Dear Sir/Mdm,

Thank you for the assignment.

Please be informed vehicle not in workshop, repairer will arrange.

BEST REGARDS,

G.Nivitha | Admin

LKK Auto Consultants Pte Ltd

Phone: 6841-1972 | email: assignments@lkkauto.com | fax: 6256-4315

Blk 51, Paya Ubi Industrial Park, Ubi Avenue 1, #02-25 | S(408933)

From: Teo, Grace [mailto:grace.teo@sompo.com.sg]
Sent: Tuesday, 28 August 2018 10:36 AM
To: nitha <nitha@mova.com.sg>; admin-d@lkkauto.com; assignments@lkkauto.com
Cc: 'AVRIL HO' <avril@mova.com.sg>; tanyw@mova.com.sg; Chan, Shu Hui Agnes <agnes.chan@sompo.com.sg>; Ye, Yong Kang Melvin <melvin.ye@sompo.com.sg>; Henry, Irene James <irene.henry@sompo.com.sg>
Subject: CMTD1803512/AGC - LIA(LKK)/ SKT9329H & EQ83L DOA 13/08/18 DOA T-JUNC TANJONG RHU RD & SGP SWIMMING CLUB

Our Claim Reference: CMTD1803512/AGC

Shirley Hiew (LKK Auto)

From: Shirley Hiew (LKK Auto) <ShirleyHiew@lkkauto.com>
Sent: Thursday, 22 November 2018 4:34 PM
To: 'Tan Yoong Wei'
Cc: SUR
Subject: RE: FINALISE EQ83L

Hi Yoong Wei,

Final invoice and all supporting documents sent over to Sompo Insurance Singapore Pte. Ltd.

Thank you.

Best Regards,

Shirley Hiew | Case Handler

LKK Auto Consultants Pte Ltd

Phone: 6256-3561 | email: Sur@lkkauto.com | fax: 6256-4315

Blk 51, Paya Ubi Industrial Park, Ubi Avenue 1, #02-25 | S(408933)

From: Tan Yoong Wei [mailto:tanyw@movacom.sg]
Sent: Thursday, 22 November 2018 3:00 PM
To: 'Shirley Hiew (LKK Auto)' <ShirleyHiew@lkkauto.com>
Subject: RE: FINALISE EQ83L

Hi Shirley ,

We accept the offer \$3107.33 with 4 working days

Thank you.

Best Regards,

Tan Yoong Wei

Estimator

Mova Automotive Pte Ltd

Tel: 6272 3892 Fax: 6270 8314



This message is confidential and is for the use of the intended recipient only. If you have received this message in error, please do not copy, disclose or use its content. We would be grateful if you would notify us by email and delete the original transmission and any attachment from your system. Any attachment to this e-mail may contain software viruses that could damage your computer system. Although we will take reasonable precaution to minimize this risk, we do not accept any liability resulting from software viruses. Please carry out your own virus checks before opening any attachment.

From: Shirley Hiew (LKK Auto) [mailto:ShirleyHiew@lkkauto.com]
Sent: Thursday, 22 November 2018 11:05 AM
To: 'Tan Yoong Wei'

Cc: SUR; Taufikh (LKKAuto)
Subject: RE: FINALISE EQ83L

Hi Yoong Wei,

Please re-confirm final fig of \$3,107.33 (part by part) @ 4 days of repairs before GST.

Thank you.

Best Regards,

Shirley Hiew | Case Handler

LKK Auto Consultants Pte Ltd

Phone: 6256-3561 | email: Sur@lkkauto.com | fax: 6256-4315

Blk 51, Paya Ubi Industrial Park, Ubi Avenue 1, #02-25 | S(408933)

From: Tan Yoong Wei [<mailto:tanyw@moval.com.sg>]

Sent: Friday, 16 November 2018 9:18 AM

To: taufikh@lkkauto.com

Cc: sur@lkkauto.com

Subject: FINALISE EQ83L

Hitaufikh,

Please advice whether we can finalise cost of repair part by part \$3107.33 with 5 working days ?

Thank you.

Best Regards,

Tan Yoong Wei

Estimator

Mova Automotive Pte Ltd

Tel: 6272 3892 Fax: 6270 8314



This message is confidential and is for the use of the intended recipient only. If you have received this message in error, please do not copy, disclose or use its content. We would be grateful if you would notify us by email and delete the original transmission and any attachment from your system. Any attachment to this e-mail may contain software viruses that could damage your computer system. Although we will take reasonable precaution to minimize this risk, we do not accept any liability resulting from software viruses. Please carry out your own virus checks before opening any attachment.

Nivitha (LKK Auto)

From: Teo, Grace <grace.teo@sompo.com.sg>
Sent: Tuesday, 28 August 2018 10:36 AM
To: nitha; admin-d@lkkauto.com; assignments@lkkauto.com
Cc: 'AVRIL HO'; tanyw@nova.com.sg; Chan, Shu Hui Agnes; Ye, Yong Kang Melvin; Henry, Irene James
Subject: CMTD1803512/AGC - LIA(LKK)/ SKT9329H & EQ83L DOA 13/08/18 DOA T-JUNC TANJONG RHU RD & SGP SWIMMING CLUB
Attachments: GIA REPORT.PDF; EST.PDF

Our Claim Reference: CMTD1803512/AGC
Your Reference: EQ83L

Hi Nitha,

We acknowledged receipt of your claim documents.

Please be informed that Agnes Chan is the handler of this case.

Please be informed that we have appointed **LKK AUTO** to conduct the survey.

Aside to **LKK AUTO**,

Please make arrangement to conduct the survey for EQ83L on a without Prejudice Basis and without any admission of liability basis.

Please submit with your report upon completion of survey to my colleague, Ms. Agnes Chan.

Aside to Agnes,

Please refer to the liability request from Nova Automotive Pte Ltd.

Best Regards
Grace Teo
Claims Division
D: 6329 5170 | T: 6461 6555 | F: 6221 3147



Innovation for Wellbeing

SOMPO

A Century of Trust

Sompo Insurance Singapore Pte. Ltd.

50 Raffles Place, #05-01/06 Singapore Land Tower, Singapore 048623

Website: www.sompo.com.sg | **Facebook:** www.facebook.com/SompoSG

Quick & Easy Claims Submission¹ & Product Purchase² via Sompo SG

Download now @  or 

¹ For Travel, Personal Accident & Home Insurance | ² For Travel, Personal Accident, Home & Private Motor Insurance

Disclaimer: This e-mail, including attachments, is intended for the person(s) or company named and may contain confidential and/or legally privileged information. Unauthorised disclosure, copying or use of this information may be unlawful and is prohibited. If you are not the intended recipient, please delete this message.

Privacy Policy Notice: Sompo Insurance Singapore Pte. Ltd. may collect, use and disclose your personal data for the purposes stated in our Privacy Policy. This may include disclosure to holding and associated companies, credit bureau, parties to whom disclosure is permitted/required by laws, our third party service providers and agents (acting on our behalf). Please click [here](#) for our Privacy Policy

From: nitha [mailto:nitha@movasg.com.sg]

Sent: Friday, August 24, 2018 6:25 PM

To: Claims - Motor Survey

Cc: 'AVRIL HO'; tanyw@movasg.com.sg

Subject: TP CLAIMS - EQ83L AGAINST SKT9329H DOA 13/08/18 DOA T-JUNC TANJONG RHU RD & SGP SWIMMING CLUB

Dear Sir/Madam,
Good day

REF : SKT9329H

Kindly assist revert officer in charge and liability and arrange surveyor for the above mention case.

Best Regards,

Nitha

Claims Officer

Mova Automotive Pte Ltd

Tel: 6272 3892 Fax: 6270 8314





Auto
Consultants
Pte Ltd

Company Registration No. 199607198R

51 UBI AVE 1, #02-25 PAYA UBI INDUSTRIAL PARK, SINGAPORE 408933 TEL : (065) 62563561 FAX : (065) 62564315

Your Ref: CMTD1803512/AGC

Date: 05 September 2018

Our Ref: CS/SMO18015678/T1sd3

The Motor Claims Department
Sompo Insurance Singapore Pte Ltd

Dear Sir/Madam,

INITIAL INSPECTION REPORT OF VEHICLE NO. EQ 83L.

Please be informed that we had conducted the inspection of the abovementioned vehicle on 03/09/2018 at the premises of M/s Mova Automotive Pte Ltd and have the following to report:-

| | |
|--------------------------|------------------|
| Workshop Estimate Amount | : S\$ 4,039.86 . |
| Revised Estimate Amount | : S\$ 2,834.84 . |
| "Check" Items Amount | : S\$ 735.03 . |
| Market Value | : S\$. |
| LTA Reimbursement Value | : S\$. |
| Nett Value | : S\$. |

Description of Damage:

The vehicle sustained damages
at the o/s body.

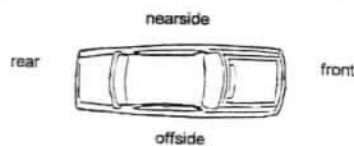

Comments/ Present Status:

Damages Consistent.
Repair days: 4 Days

Yours faithfully,
Mohamad Taufikh
Automotive Assessor

SINGAPORE ACCIDENT STATEMENT

IMPORTANT NOTICE

1. Please report correctly the details of the accident to speed up the claims process.
2. This Form must be completed by the Policyholder and/or the Authorised Driver.
3. Information provided must be as truthful and accurate as possible. Any wilful misrepresentation or withholding of material facts may allow insurance companies to repudiate policy ability.
4. The issue and acceptance of this Form by insurance companies is not an admission of policy liability on the part of the insurance companies.
5. Any false reporting may be referred to the Police for investigation.
6. This report will be forwarded by the Insurers of the GIA Records Management Centre established by the General Insurance Association of Singapore (GIA) for archiving and that copies of this report will, for a fee, be made available upon application by interested parties.
7. By the lodgement of this report to the Insurers, you hereby consent to the archiving of this report at the centre and to copies of the report being made available aforesaid.

ACCIDENT STATEMENT

| | |
|----------------------------|---|
| Date Of Report | 13/08/2018 18:08 |
| Date Of Accident | 13/08/2018 17:25 |
| Exact Location Of Accident | T JUNCTION TANJONG RHU RD & SGP SWIMMING CLUB |
| Country/State of Loss | SINGAPORE |

DETAILS OF OWN VEHICLE

| | |
|--|--|
| Vehicle Registration Number | EQ83L |
| Insured/Policyholder | |
| Name Of Registered Owner | LIM KOK HONG |
| NRIC No | S7626743Z |
| Email Address | KOKHONG.LIM@GMAIL.COM |
| Mobile Phone No | (LOCAL) +65-98570741 |
| Alternative Phone No | OTHERS-98570741 |
| Vehicle Particulars | |
| Manufacturer | TOYOTA |
| Model | C-HR |
| Exact Purpose for which vehicle was being used at time of accident | LEISURE |
| Are you claiming under your own insurance policy for repair to your vehicle? | NO |
| If No, Please state action to be taken | THIRD PARTY |
| Vehicle Category | PRIVATE CAR |
| Insurance Company | |
| Name of Insurance Company | NTUC INCOME INSURANCE CO-OPERATIVE LTD |
| Type Of Coverage | COMPREHENSIVE |
| Fleet Policy | NO |
| Policy Number | 5101189534 |
| Cover Note Number | DRIVO CLASSIC |
| Driver | |
| Name of Driver | LIM KOK HONG |
| NRIC No | S7626743Z |
| Date Of Birth | 27/08/1976 |
| Occupation | INDOOR |
| Date Of Driving Pass | 18/12/1993 |
| Driving Experience | 24 YEARS AND 7 MONTHS |
| Gender | MALE |
| Mobile Number | (LOCAL) +65-98570741 |
| Fax Number | |
| Contact Number | OTHERS-98570741 |
| Email Address | KOKHONG.LIM@GMAIL.COM |

| | |
|---|---|
| Address | 6 BALMORAL CRESCENT #07-01 THE TWINS |
| Postcode | 259896 |
| Was driver an employee of the Insured's Company | NO |
| If No, Relationship of the Driver with the Insured | OWNER |
| Vehicle Registration Number of Driver's Own Vehicle | - |
| | - |
| | - |
| Insurance Company of Driver's Own Vehicle | - |
| | - |
| | - |

General Information of the Accident

| | |
|--------------------|----------------------------|
| Type Of Accident | COLLISION - MAJOR/MINOR RD |
| Weather Conditions | CLEAR |
| Road Surface | DRY |

Other Information

| | |
|---|---------------------------------------|
| Was any foreign vehicle involved in this accident? | NO |
| Number of vehicles involved in the accident | 2 |
| Was any body injured in the Accident? | NO |
| Was any injured conveyed to hospital by ambulance? | NO |
| Was any other material or property damaged? | YES |
| I have been approached by unknown person(s) soliciting/offering accident claims assistance. | NO |
| Number of Passengers (Including Driver) | 3 |
| Passenger 1 | NAME: : PASSENGER GENDER: : MALE |
| Passenger 2 | NAME: : PASSENGER GENDER: : FEMALE |

Details of Police Action

| | |
|---|----|
| Was the accident reported to the police? | NO |
| If Yes, Please state which Police Station | |
| Was notice of intended Prosecution given? | NO |
| If Yes, against whom? | |

Circumstances of Accident

I was stationary intending to make the right turn into Singapore Swimming Club. Just then, vehicle B made a right turn out from Singapore Swimming Club, from my right. This resulted in the front area of vehicle B hit into the right door areas of my vehicle A.

Attachment(s)

| | |
|---|-----|
| Are accident photos available for attachment? | YES |
| Was there any video captured by Car Camera? | NO |
| Was there any audio recorded? | NO |

DETAILS OF OTHER VEHICLE PROPERTY 1

| | |
|-----------------------------|---------------|
| Vehicle Registration Number | SKT9329H |
| Vehicle Make/Model/Colour | |
| Details Of Properties | |
| Vehicle Category | PRIVATE CAR |
| Name of Driver | WONG HOI MENG |
| NRIC/Passport Number | S0194068F |
| Contact Number | 96399368 |
| Address | |
| Postcode | |

Insurance Company Name

Nature Of Damage

No. Of Passenger (Including Driver)

Sketch Plan Pg. 1

INCOME MOTOR SERVICE CENTRE

Report Date & Start Time: 13-08-2018 18:05

Report No: MT _____

D.O.A: 13-08-2018

Time: 17:25 hrs

Vehicle No: EQ83L

Reporting Type: _____

SKETCH PLAN

IMPORTANT NOTICE

1. Please report correctly the details of the accident to speed up the claims process.
2. This Form must be completed by the Policyholder and/or the Authorised Driver.
3. Information provided must be as truthful and accurate as possible. Any wilful misrepresentation or withholding of material facts may allow insurance companies to repudiate policy liability.
4. The issue and acceptance of this Form by insurance companies is not an admission of policy liability on the part of the insurance companies.
5. Any false reporting may be referred to the Police for investigation.
6. The report will be forwarded by the insurers of the GIA Records Management Centre established by the General Insurance Association of Singapore (GIA) for archiving and that copies of this report will for a fee be made available upon application by interested parties.
7. By the lodgment of this report to the insurers, you hereby consent to the archiving of this report at the centre and to copies of the report being made available aforesaid.
8. Consent under the Personal Data Protection Act (PDPA)

I understand, acknowledge, agree and consent that:

- (a) My insurer, my workshop and the General Insurance Association of Singapore ("GIA") may/are permitted to collect, use, disclose and/or process my personal data/personal information set out in this [form] and any other personal information provided by me or possessed by my insurer (collectively the "Personal Information") and disclose and transfer such Personal Information to all insurer(s) who have insured vehicle(s) involved in this accident (all insurer(s) who have insured vehicle(s) involved in this accident shall be collectively referred to as the "Insurers"), the Insurers' lawyers/law firms, the Monetary Authority of Singapore and any relevant government agency/authority (such as the police), for the purpose(s) of:
 - (i) processing, handling and/or dealing with my claims including the settlement of the claims and any necessary investigations relating to the claims;
 - (ii) investigating the accident and/or my claims;
 - (iii) carrying out and/or dealing with my instructions or responding to any enquiries by me;
 - (iv) administering my claims (including the mailing of correspondence, statements, invoices, reports or notices to me, which could involve disclosure of certain personal data about me to bring about delivery of the same as well as on the external cover of envelopes/mail packages); and/or
 - (v) complying with applicable law in administering, processing, handling and/or dealing with my claims.(collectively the "Purposes")
- (b) all insurer(s) who have insured vehicle(s) involved in this accident and the Insurers' lawyers/law firms, may/are permitted to collect, use, disclose and/or process my Personal Information for one or more of the above Purposes; and
- (c) my Personal Information may/can be disclosed by any of the Insurers and/or GIA to their third party service providers or agents(including their lawyers/law firms), which may be sited outside of Singapore, for one or more of the above Purposes.
- (d) my Personal Information will also be collected and used to compile claims history for the purpose of fraud detection, investigation and management in present and all future claims.
- (e) the information so collected under (d) above may be shared / disclosed:
 - (i) to all insurers and/or any other third parties that assist in evaluating, investigating, controlling or managing fraud, regulators, law enforcement and government agencies as reasonably required for the purposes stated, or
 - (ii) for complying with requirements under any regulations, laws or court orders.

13-08-18 / 18:05
Policyholder's Signature / Date & Time

13-08-18 / 18:05
Driver's Signature (If driver is not the policyholder) / Date & Time

Alan Tang (S098825)
Customer Care Executive
Motor Service Centre

Witnessed by Reporting Centre Personnel

Sketch Plan Pg. 2

SKETCH PLAN

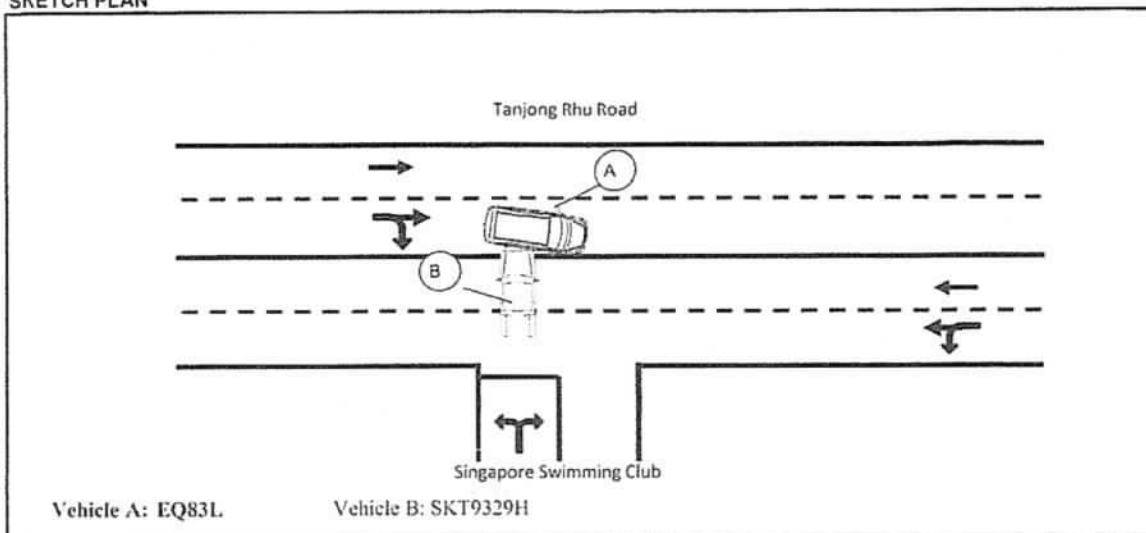

DESCRIBE CIRCUMSTANCES OF THE ACCIDENT

I was stationary intending to make the right turn into Singapore Swimming Club. Just then, vehicle B made a right turn out from Singapore Swimming Club, from my right. This resulted in the front area of vehicle B hit into the right door areas of my vehicle A.

Declaration

I/We declare the foregoing particulars are true in every respect.

 13-08-18 / 18:05
 Policyholder's Signature / Date & Time

13-08-18 / 18:05
 Driver's Signature (If driver is not the policyholder) / Date & Time

Alan Tang (S098825)
 Customer Care Executive
 Motor Service Centre

 Witnessed by Reporting Centre Personnel

Main Office:
Mova Building
No. 22, Jalan Kilang,
Singapore 159419
Tel: **(65) 6476 3333**
Fax: (65) 6271 5891
www.mova.com.sg

Workshop Dept:
Block 1008,
Bukit Merah Lane 3,
#01-04/06/08/94
Singapore 159722

Tel: **(65) 6272 3892**
Fax: (65) 6270 8314

Co. Reg. 198904033G
GST Reg. M2-0088864-2

Estimate

24/08/2018

SOMPO INSURANCE SINGAPORE PTE LTD
50 RAFFLES PLACE
#05-01/06 SINGAPORE LAND TOWER
SINGAPORE 048623.

Attention :- **XA018**

Page # :- 1

Veh # :- EQ83L

Veh Model :- TOYOTA C-HR

Estimate# :- CK417881

Claim # :-

ACC. Date :- 13/08/18

Terms :- C.O.D Days

Remarks :-

| No. | Description | Qty | U.Price | Amounts S\$ |
|-----|-------------|-----|---------|-------------|
|-----|-------------|-----|---------|-------------|

LIST ITEMS :

| | | | | |
|----|--|---|----|-----------------------------------|
| 1. | REAR DOOR RH - REPAIR | 1 | PC | |
| 2. | REAR DOOR PROTECTOR RH | 1 | PC | 345.70 <i>int</i> 345.70 |
| 3. | FRONT DOOR RH | 1 | PC | 1,495.70 <i>ht</i> 1,495.70 |
| 4. | FRONT DOOR PROTECTOR RH | 1 | PC | 394.65 <i>int</i> 394.65 |
| 5. | DOOR STICKER | 2 | PC | 65.20 <i>se</i> 130.40 |
| 6. | SIDE SKIRT RH | 1 | PC | 646.70 <i>?</i> 646.70 <i>X'm</i> |
| 7. | FRONT DOOR REGULATOR - <i>CHECK nn</i> | 1 | PC | |
| 8. | FRONT DOOR POWER WINDOW MOTOR RH - <i>CHECK nn</i> | 1 | PC | |

LIST TOTAL S\$ 3,013.15

25% DISCOUNT S\$ -753.29

2,259.86

LABOUR :

TO REMOVE SIDE MEMBER RH, REAR DOOR COVER
HINGE, REAR DOOR RH AND REALIGN ACCIDENT AREAS
TO REMOVE & REPLACE ALL ACCIDENT DAMAGED
PARTS

500 700.00

TO SPRAY PAINT ON ACCIDENT DAMAGED PARTS

500 750.00

TO REMOVE & REPLACE FRONT DOOR MECHANISM
POWER WINDOW MOTOR, REGULATOR & CHECK WIRING

60 80.00

TO CHECK BODY MEMBER & CONDUCT ALIGNMENT
BODY

Tanpin 97495449 Report ? 250.00

LABOUR TOTAL S\$

1,780.00

Resurvey before paint 4 days
sure hands on

LKK Auto Consultants hence notify
the Repairer of the following:

- To resurvey before/after spray painting
- To display damaged part(s) during resurvey
- Parts prices are subject to confirmation
- Third party survey is on a "Without Prejudice" basis
- No illegal modification(s) is allowed
- Supplementary work(s) must be resurveyed and

is subject to final approval from Insurance Company

E. & O.E

NON-TAX AMOUNT S

AMOUNT S\$ 4,039.86

GST @ 7 % 282.79

AMOUNT DUE S\$ 4,322.65

Customer's Signature/Co. Stamp MOVA AUTOMOTIVE PTE LTD

Acknowledged by Repairer

Signature:

Date:

4,062.36

Main Office:
Mova Building
No. 22, Jalan Kilang,
Singapore 159419
Tel: (65) 6476 3333
Fax: (65) 6271 5891
www.mova.com.sg

Workshop Dept:
Block 1008,
Bukit Merah Lane 3,
#01-04/06/08/94
Singapore 159722
Tel: (65) 6272 3892
Fax: (65) 6270 8314
Co. Reg. 198904033G
GST Reg. M2-0088864-2

Estimate

24/08/2018

SOMPO INSURANCE SINGAPORE PTE LTD
50 RAFFLES PLACE
#05-01/06 SINGAPORE LAND TOWER
SINGAPORE 048623.

Page # :- 1

Veh # :- EQ83L

Veh Model :- TOYOTA C-HR

Estimate# :- CK417881

Claim # :-

ACC. Date :- 13/08/18

Terms :- C.O.D Days

Remarks :-

Attention :- XA018

| No. | Description | Qty | U.Price | Amounts S\$ |
|--|---|-----------------|-------------------|-------------------|
| LIST ITEMS : | | | | |
| 1. | REAR DOOR RH - REPAIR | 1 PC | | |
| 2. | REAR DOOR PROTECTOR RH | 1 PC | 345.70 | 345.70 |
| 3. | FRONT DOOR RH | 1 PC | 1,495.70 | 1,495.70 |
| 4. | FRONT DOOR PROTECTOR RH | 1 PC | 394.65 | 394.65 |
| 5. | DOOR STICKER | 2 PC | 65.20 | 130.40 |
| 6. | SIDE SKIRT RH | 1 PC | 648.70 | 648.70 |
| 7. | FRONT DOOR REGULATOR CHECK | 1 PC | | |
| 8. | FRONT DOOR POWER WINDOW MOTOR RH CHECK | 1 PC | | |
| LIST TOTAL S\$ | | | | 3,013.15 |
| 25% DISCOUNT S\$ | | | | -753.29 |
| A Supplementary Door Prot 10Pcs \$3x10 | | | | 2,259.86 |

LABOUR :

TO REMOVE SIDE MEMBER RH, REAR DOOR COVER
HINGE, REAR DOOR RH AND REALIGN ACCIDENT AREAS
TO REMOVE & REPLACE ALL ACCIDENT DAMAGED
PARTS

Parts \$ 2396.45 - 25%
\$ 1797.33

\$500 700.00

TO SPRAY PAINT ON ACCIDENT DAMAGED PARTS

Labours \$ 1310

\$500 750.00

TO REMOVE & REPLACE FRONT DOOR MECHANISM
POWER WINDOW MOTOR, REGULATOR & CHECK WIRING

total \$ 3107.33 P/p 5 DAYS 60 80.00

TO CHECK BODY MEMBER & CONDUCT ALIGNMENT
BODY

Tanjin 9749549 Report 7 250.00

LABOUR TOTAL S\$

wp' 3/9/18 @ 1320. 1,780.00

Reentry before paint 4 days

sure khando. son.

E. & O.E

NON-TAX AMOUNT S

AMOUNT S\$ 4,039.86

GST @ 7% 282.79

AMOUNT DUE S\$ 4,322.65

Customer's Signature/Co. Stamp MOVA AUTOMOTIVE PTE LTD



LKK Auto Consultants Pte Ltd

51 Ubi Ave 1 #01-25 Paya Ubi Industrial Park, Singapore 408933

TEL: 6256 3561 FAX: 6256 4315

Reg. No: 199607198R GST Reg. No. 19-9607198-R

| Affiliated to Federation Internationale Des Experts En Automobile | | | | |
|--|-------------------------------------|---|--|------------|
| SOMPO INSURANCE SINGAPORE PL | | | Ref : CS/SMO18015678/T1sd3e2 | |
| 50 RAFFLES PLACE #05-01/06 SINGAPORE LAND TOWERSINGAPORE 048623 | | | <div style="text-align: right;">Date : 28-11-2018</div> <div style="text-align: right;">Code : SMO</div> | |
| <div style="float: right; text-align: left;"> </div> | | | | |
| 1. Policy Particulars :- THIRD PARTY CLAIM | | | | |
| | Insured Veh. | SKT 9329H | Veh. Inspected | EQ 83L |
| | Policy No. | | Coverage (\$) | 0.00 |
| | Claim No. | CMTD1803512/AGC | Excess (\$) | 0.00 |
| | Assign From | GRACE TEO | Assign Date | 28/08/2018 |
| 2. Vehicle Particulars & Condition | | | | |
| | Make & Model | TOYOTA C-HR HYBRID | c.c | 1798 |
| | Engine No. | HIDDEN | Year of Reg. | 2017 |
| | Chassis No. | NMTKZ3BX70R019683 | Colour | WHITE |
| | Odometer | 25133 | Steering | IN ORDER |
| | Brakes | IN ORDER | Modification | SPORTS RIM |
| | General | GOOD | | |
| 3. Conditions of Tyres | | | | |
| | | Size | Make | Balance |
| | R/H Front Tyre | 185/65 R15 | BRIDGESTONE | 6 mm |
| | L/H Front Tyre | 185/65 R15 | BRIDGESTONE | 6 mm |
| | R/H Rear Tyre | 185/65 R15 | BRIDGESTONE | 6 mm |
| | L/H Rear Tyre | 185/65 R15 | BRIDGESTONE | 6 mm |
| 4. Description of Damages | | | | |
| THE VEHICLE SUSTAINED DAMAGES AT THE O/S BODY. | | | | |
| DAMAGES SEE DETAILS. | | | | |
| 5. General Information | | | | |
| | Accident Date | 13/08/2018 | Inspection Date | 03/09/2018 |
| | Survey held at | MOVA AUTOMOTIVE PTE LTD BLK 1008 BUKIT MERAH LANE 3 #01-04/06/08 SINGAPORE 159722 | | |
| 5a. Remarks | | | | |
| A)THE INSPECTION WAS CONDUCTED ON A"WITHOUT PREJUDICE" BASIS. B)IN ACCORDANCE TO YOUR INSTRUCTIONS, WE HAVE NOT AUTHORISED REPAIRS. | | | | |
| 5b. Estimate Days of Repair | | | | |
| | ESTIMATED NORMAL PERIOD FOR REPAIR: | | 4 Working Days | |



LKK Auto Consultants Pte Ltd

51 Ubi Ave 1 #01-25 Paya Ubi Industrial Park, Singapore 408933

TEL: 6256 3561 FAX: 6256 4315

Reg. No: 199607198R GST Reg. No. 19-9607198-R

Page No.:1 of 1

ADJUSTMENT ON REPAIR COST FOR VEHICLE NO. EQ 83L

| Qty | Description of Parts | Condition | Estimate By Workshop (\$) | Our Adjusted (\$) |
|------------------------------------|--|----------------------|---------------------------|-------------------|
| REPLACEMENT OF PARTS | | | | |
| 1 | REAR DOOR RH (NPA) | TO REPAIR SEE LABOUR | - | - |
| 1 | REAR DOOR PROTECTOR RH | CUT | 345.70 | 345.70 |
| 1 | FRONT DOOR RH | BENT | 1,495.70 | 1,495.70 |
| 1 | FRONT DOOR PROTECTOR RH | CUT | 394.65 | 394.65 |
| 2 | DOOR STICKER @\$65.20 | NECESSARY | 130.40 | 130.40 |
| 1 | SIDE SKIRT RH | NOT NECESSARY | 646.70 | - |
| 1 | FRONT DOOR REGULATOR (NPA) | NOT NECESSARY | - | - |
| 1 | FRONT DOOR POWER WINDOW MOTOR RH (NPA) | NOT NECESSARY | - | - |
| 10 | DOOR RIVET @\$3.00 (ADDITIONAL) | NECESSARY | 30.00 | 30.00 |
| | LESS 25% DISCOUNT | | -760.79 | -599.12 |
| | | | 2,282.36 | 1,797.33 |
| LABOUR | | | | |
| | TO REMOVE SIDE MEMBER RH,REAR DOOR COVER HINGE,REAR DOOR RH AND REALIGN ACCIDENT AREAS.TO REMOVE & REPLACE ALL ACCIDENT DAMAGED PARTS.INCLUSIVE OF THE REPAIR OF REAR DOOR RH. | | 700.00 | 500.00 |
| | TO SPRAY PAINT ON ACCIDENT DAMAGED PARTS. | | 750.00 | 500.00 |
| | TO REMOVE & REPLACE FRONT DOOR MECHANISM,POWER WINDOW MOTOR,REGULATOR & CHECK WIRING. | | 80.00 | 60.00 |
| | TO CHECK BODY MEMBER & CONDUCT ALIGNMENT BODY. | | 250.00 | 250.00 |
| | | | 1,780.00 | 1,310.00 |
| GRAND TOTAL | | | 4,062.36 | 3,107.33 |
| RECOMMENDED COST OF REPAIRS | | | | 3,107.33 |

Report Ref No. CS/SMO18015678/T1sd3e2

MOHAMAD TAUFIKH

M.MATAI, AMSAE-A

Automotive Assessor

ADRIAN LING WAI PING

B.Eng,AMSOE,AMIRTE,AMSAE-A,M.MATAI

Licensed Appraiser

DISCLAIMER OF LIABILITY TO THIRD PARTIES:- This Report is made solely for the use and benefit of the Client named on the front page of this Report.

No liability of responsibility whatsoever, in contract or tort, is accepted to any third party who may rely on the Report wholly or in part. Any third party acting or relying on this Report, in whole or in part, does so at his or her own risk.