

SINGAPORE ACCIDENT STATEMENT

IMPORTANT NOTICE

1. Please report correctly the details of the accident to speed up the claims process.
2. This Form must be completed by the Policyholder and/or the Authorised Driver.
3. Information provided must be as truthful and accurate as possible. Any wilful misrepresentation or withholding of material facts may allow insurance companies to repudiate policy ability.
4. The issue and acceptance of this Form by insurance companies is not an admission of policy liability on the part of the insurance companies.
5. **Any false reporting may be referred to the Police for investigation.**
6. This report will be forwarded by the insurers of the GIA Records Management Centre established by the General Insurance Association of Singapore (GIA) for archiving and that copies of this report will, for a fee, be made available upon application by interested parties.
7. By the lodgement of this report to the insurers, you hereby consent to the archiving of this report at the centre and to copies of the report being made available aforesaid.

ACCIDENT STATEMENT

Date Of Report	08/09/2018 11:21
Date Of Accident	26/08/2018 13:00
Exact Location Of Accident	LORONG J TELOK KURAU
Country/State of Loss	SINGAPORE

DETAILS OF OWN VEHICLE

Vehicle Registration Number	SFB2108D
Insured/Policyholder	
Name Of Registered Owner	KOH WILLIAM
NRIC No	S1712076Z
Email Address	NOEMAIL
Mobile Phone No	(LOCAL) +65-96631682
Alternative Phone No	OTHERS-96631682

Vehicle Particulars

Manufacturer	PORSCHE
Model	MACAN
Exact Purpose for which vehicle was being used at time of accident	PRIVATE USE
Are you claiming under your own insurance policy for repair to your vehicle?	YES
If No, Please state action to be taken	
Vehicle Category	PRIVATE CAR

Insurance Company

Name of Insurance Company	AXA INSURANCE PTE LTD
Type Of Coverage	COMPREHENSIVE
Fleet Policy	NO
Policy Number	VPX/P1878847
Cover Note Number	

Driver

Name of Driver	KOH WILLIAM
NRIC No	S1712076Z
Date Of Birth	23/03/1965
Occupation	INDOOR
Date Of Driving Pass	10/05/1991
Driving Experience	27 YEARS AND 3 MONTHS
Gender	MALE
Mobile Number	(LOCAL) +65-96631682
Fax Number	
Contact Number	OTHERS-96631682
Email Address	NOEMAIL

Address	26 NALLUR ROAD
Postcode	456651
Was driver an employee of the Insured's Company	NO
If No, Relationship of the Driver with the Insured	OWNER
Vehicle Registration Number of Driver's Own Vehicle	-
	-
	-
Insurance Company of Driver's Own Vehicle	-
	-
	-

General Information of the Accident

Type Of Accident	COLLISION - MAJOR/MINOR RD
Weather Conditions	CLEAR
Road Surface	DRY

Other Information

Was any foreign vehicle involved in this accident?	NO
Number of vehicles involved in the accident	
Was any body injured in the Accident?	NO
Was any injured conveyed to hospital by ambulance?	
Was any other material or property damaged?	YES
I have been approached by unknown person(s) soliciting/offering accident claims assistance.	NO
Number of Passengers (Including Driver)	2
Passenger 1	NAME: : VELDA KOH
	GENDER: : FEMALE

Details of Police Action

Was the accident reported to the police?	NO
If Yes, Please state which Police Station	
Was notice of intended Prosecution given?	NO
If Yes, against whom?	

Circumstances of Accident

REFER SKETCH PLAN & STATEMENT

Attachment(s)

Are accident photos available for attachment?	YES
Was there any video captured by Car Camera?	YES
Was there any audio recorded?	NO

DETAILS OF OTHER VEHICLE PROPERTY 1

Vehicle Registration Number	SHD1630J
Vehicle Make/Model/Colour	
Details Of Properties	
Vehicle Category	TAXI
Name of Driver	
NRIC/Passport Number	
Contact Number	
Address	
Postcode	
Insurance Company Name	
Nature Of Damage	
No. Of Passenger (Including Driver)	

SKETCH PLAN

IMPORTANT NOTICE

1. Please report correctly the details of the accident to speed up the claims process.
2. This Form must be completed by the Policyholder and/or the Authorised Driver.
3. Information provided must be as truthful and accurate as possible. Any wilful misrepresentation or withholding of material facts may allow insurance companies to repudiate policy liability.
4. The issue and acceptance of this Form by insurance companies is not an admission of policy liability on the part of the insurance companies.
5. Any false reporting may be referred to the Police for investigation.
6. The report will be forwarded by the insurers of the GIA Records Management Centre established by the General Insurance Association of Singapore (GIA) for archiving and that copies of this report will for a fee be made available upon application by interested parties.
7. By the lodgment of this report to the insurers, you hereby consent to the archiving of this report at the centre and to copies of the report being made available aforesaid.

8. Consent under the Personal Data Protection Act (PDPA)

I understand, acknowledge, agree and consent that:

- (a) My insurer, my workshop and the General Insurance Association of Singapore ("GIA") may/are permitted to collect, use, disclose and/or process my personal data/personal information set out in this [form] and any other personal information provided by me or possessed by my Insurer (collectively the "Personal Information") and disclose and transfer such Personal Information to all insurer(s) who have insured vehicle(s) involved in this accident (all insurer(s) who have insured vehicle(s) involved in this accident shall be collectively referred to as the "Insurers"), the Insurers' lawyers/law firms, the Monetary Authority of Singapore and any relevant government agency/authority (such as the police), for the purpose(s) of:
 - (i) processing, handling and/or dealing with my claims including the settlement of the claims and any necessary investigations relating to the claims;
 - (ii) investigating the accident and/or my claims;
 - (iii) carrying out and/or dealing with my instructions or responding to any enquiries by me;
 - (iv) administering my claims (including the mailing of correspondence, statements, invoices, reports or notices to me, which could involve disclosure of certain personal data about me to bring about delivery of the same as well as on the external cover of envelopes/mail packages); and/or
 - (v) complying with applicable law in administering, processing, handling and/or dealing with my claims.(collectively the "Purposes")
- (b) all insurer(s) who have insured vehicle(s) involved in this accident and the Insurers' lawyers/law firms, may/are permitted to collect, use, disclose and/or process my Personal Information for one or more of the above Purposes; and
- (c) my Personal Information may/can be disclosed by any of the Insurers and/or GIA to their third party service providers or agents(including their lawyers/law firms), which may be sited outside of Singapore, for one or more of the above Purposes.
- (d) my Personal Information will also be collected and used to compile claims history for the purpose of fraud detection, investigation and management in present and all future claims.
- (e) the information so collected under (d) above may be shared / disclosed:
 - (i) to all Insurers and/or any other third parties that assist in evaluating, investigating, controlling or managing fraud, regulators, law enforcement and government agencies as reasonably required for the purposes stated, or
 - (ii) for complying with requirements under any regulations, laws or court orders.

Policyholder's Signature
Date & Time:

Driver's Signature
(If driver is not the policyholder)
Date & Time:

Reporting Centre Personnel's Signature
Name:
NRIC/FIN No.:

SKETCH PLAN

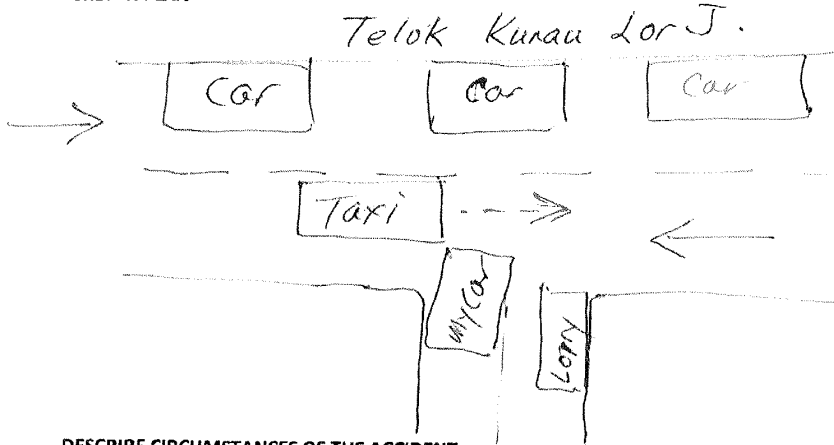

DESCRIBE CIRCUMSTANCES OF THE ACCIDENT

On 26 Aug 2018 around 1pm, I was filtering out from a lane into Telok Kurau Lor J, & lorry park on my right was blocking my view to check the incoming traffic and when I tried to move my car forward to check the incoming traffic, a Taxi SHD 1630J was travelling fast on my left side and collide with my front left bumper.

DECLARATION

I/We declare the foregoing particulars are true in every respect.

Policyholder's Signature
Date & Time:

Driver's Signature
(If driver is not the policyholder)
Date & Time:

Reporting Centre Personnel's Signature
Name:
NRIC/FIN No.:

請注意!!登機手續將於起飛前10分鐘結束
Attention!! Gate closes 10 minutes before departure time

PREMIUM ECONOMY CLASS

GATE
A11

BOARDING TIME
12: 50

SEAT
23D

ZONE/區
1

KOH, WILLIAM MR
BR0226/27AUG

Flight
From-To



SIN-TPE
Singapore Taipei

KOH, WILLIAM MR

BR0226/27AUG
SIN-TPE 23D

SIN/068
BR*G 3306524174CG

SIN/068

69524451243820 K/L



EVA AIR | A STAR ALLIANCE MEMBER

EVA AIR | STAR ALLIANCE

請注意!!登機手續將於起飛前10分鐘結束
Attention!! Gate closes 10 minutes before departure time

PREMIUM ECONOMY CLASS

GATE
C6

BOARDING TIME
19: 10

SEAT
21G

ZONE/區
1

KOH, WILLIAM MR
BR0018/27AUG

Flight
From-To



TPE-SFO
Taipei San Francisco

KOH, WILLIAM MR

BR0018/27AUG
TPE-SFO 21G

TPE/058
BR*G 3306524174CG

TPE/058

69524451243820 K/L



EVA AIR | A STAR ALLIANCE MEMBER

EVA AIR | STAR ALLIANCE

請注意!登機手續將於起飛前10分鐘結束
Attention! Gate closes 10 minutes before departure time

PREMIUM ECONOMY CLASS

GATE
A6

BOARDING TIME
12:20

SEAT
23D

ZONE/
1

KOH, WILLIAM MR

BR0007/31AUG

Flight
From-To



SFO-TPE

San Francisco Taipei

SFO/040

BR*G 3306524174CG

KOH, WILLIAM MR

BR0007/31AUG
SFO-TPE

23D

SFO/040

69524451243820K/T

EVA AIR | A STAR ALLIANCE MEMBER 



EVA AIR  STAR ALLIANCE 

請注意!登機手續將於起飛前10分鐘結束
Attention! Gate closes 10 minutes before departure time

PREMIUM ECONOMY CLASS

GATE
C6

BOARDING TIME
07:10

SEAT
23D

ZONE/
1

KOH, WILLIAM MR

BR0225/07SEP

Flight
From-To



TPE-SIN

Taipei

Singapore

TPE/134

BR*G 3306524174CG

KOH, WILLIAM MR

BR0225/07SEP
TPE-SIN

23D

TPE/134

69524451243820K/T

EVA AIR | A STAR ALLIANCE MEMBER 



EVA AIR  STAR ALLIANCE 

Accident Photo



Accident Photo



Accident Photo



Accident Photo



Accident Photo



Accident Photo



Accident Photo



Accident Photo

