

SINGAPORE ACCIDENT STATEMENT

IMPORTANT NOTICE

1. Please report correctly the details of the accident to speed up the claims process.
2. This Form must be completed by the Policyholder and/or the Authorised Driver.
3. Information provided must be as truthful and accurate as possible. Any wilful misrepresentation or withholding of material facts may allow insurance companies to repudiate policy ability.
4. The issue and acceptance of this Form by insurance companies is not an admission of policy liability on the part of the insurance companies.
5. **Any false reporting may be referred to the Police for investigation.**
6. This report will be forwarded by the insurers of the GIA Records Management Centre established by the General Insurance Association of Singapore (GIA) for archiving and that copies of this report will, for a fee, be made available upon application by interested parties.
7. By the lodgement of this report to the insurers, you hereby consent to the archiving of this report at the centre and to copies of the report being made available aforesaid.

ACCIDENT STATEMENT

Date Of Report	27/08/2018 09:35
Date Of Accident	25/08/2018 10:15
Exact Location Of Accident	CTE
Country/State of Loss	SINGAPORE

DETAILS OF OWN VEHICLE

Vehicle Registration Number	SKH9349M
Insured/Policyholder	
Name Of Registered Owner	KOBAYASHI MASAHIRO
NRIC No	S6964838Z
Email Address	MKOBAYASHI@ME.COM
Mobile Phone No	(LOCAL) +65-98302053
Alternative Phone No	Office-NOPHONE

Vehicle Particulars

Manufacturer	MAZDA
Model	3-1.5 (A)
Exact Purpose for which vehicle was being used at time of accident	PERSONAL USE
Are you claiming under your own insurance policy for repair to your vehicle?	YES
If No, Please state action to be taken	
Vehicle Category	PRIVATE CAR

Insurance Company

Name of Insurance Company	AIG ASIA PACIFIC INSURANCE PTE. LTD.
Type Of Coverage	COMPREHENSIVE
Fleet Policy	NO
Policy Number	2100331286 - 05
Cover Note Number	

Driver

Name of Driver	TAN PING PING
NRIC No	S7484874E
Date Of Birth	10/11/1974
Occupation	INDOOR
Date Of Driving Pass	16/05/2009
Driving Experience	9 YEARS AND 3 MONTHS

Gender	FEMALE
Mobile Number	(LOCAL) +65-86710283
Fax Number	(LOCAL) +65-63712692
Contact Number	
EMail Address	SYLVIA.TPP@GMAIL.COM
Address	40 KEPPEL BAY DRIVE #04-89
Postcode	098655
Was driver an employee of the Insured's Company	NO
If No, Relationship of the Driver with the Insured	SPOUSE
Vehicle Registration Number of Driver's Own Vehicle	-
	-
	-
Insurance Company of Driver's Own Vehicle	-
	-
	-

General Information of the Accident

Type Of Accident	COLLISION - HEAD TO REAR
Weather Conditions	CLEAR
Road Surface	DRY

Other Information

Was any foreign vehicle involved in this accident?	NO
Number of vehicles involved in the accident	
Was any body injured in the Accident?	YES
Was any injured conveyed to hospital by ambulance?	YES
Was any other material or property damaged?	YES
I have been approached by unknown person(s) soliciting/offering accident claims assistance.	NO
Number of Passengers (Including Driver)	2
Passenger 1	Name: : KOBAYASHI MASAHIRO Gender: : Male

Details of Police Action

Was the accident reported to the police?	YES
If Yes, Please state which Police Station	
Police Station Name	KRETA AYER NPP
Police Station Address	ROAD: 32 NORTH CANAL ROAD , POSTCODE: 059282 , COUNTRY: SINGAPORE
Police Station Contact	TEL NO: 1800-5359999 - FAX NO:
Was notice of intended Prosecution given?	NO
If Yes, against whom?	

Circumstances of Accident

REFER TO POLICE RPT

Attachment(s)

Are accident photos available for attachment?	YES
Was there any video captured by Car Camera?	NO
Was there any audio recorded?	NO

DETAILS OF OTHER VEHICLE PROPERTY 1

Vehicle Registration Number	SLV9078J
Vehicle Make/Model/Colour	
Details Of Properties	

Vehicle Category	PRIVATE CAR
Name of Driver	ANG WEE TECK
NRIC/Passport Number	S1449143J
Contact Number	93379478
Address	
Postcode	
Insurance Company Name	
Nature Of Damage	
No. Of Passenger (Including Driver)	2
Passenger 1	Name: : UNKNOWN Gender: :

DETAILS OF INJURED PERSON 1

Name	KOBAYASHI MASAHIRO
Approximate Age	49
Injuries Sustain	SLIGHT
Injured person in which vehicle?	SKH9349M
Were seat belts worn?	YES
Was this injured conveyed to hospital by ambulance?	YES
Address	
Postcode	

Sketch Plan

SKETCH PLAN

IMPORTANT NOTICE

1. Please report correctly the details of the accident to speed up the claims process.
2. This Form must be completed by the Policyholder and/or the Authorised Driver.
3. Information provided must be as truthful and accurate as possible. Any wilful misrepresentation or withholding of material facts may allow insurance companies to repudiate policy liability.
4. The issue and acceptance of this Form by insurance companies is not an admission of policy liability on the part of the insurance companies.
5. Any false reporting may be referred to the Police for investigation.
6. The report will be forwarded by the insurers of the GIA Records Management Centre established by the General Insurance Association of Singapore (GIA) for archiving and that copies of this report will for a fee be made available upon application by interested parties.
7. By the lodgment of this report to the insurers, you hereby consent to the archiving of this report at the centre and to copies of the report being made available aforesaid.

8. Consent under the Personal Data Protection Act (PDPA)

I understand, acknowledge, agree and consent that:

- (a) My insurer, my workshop and the General Insurance Association of Singapore ("GIA") may/are permitted to collect, use, disclose and/or process my personal data/personal information set out in this [form] and any other personal information provided by me or possessed by my insurer (collectively the "Personal Information") and disclose and transfer such Personal Information to all insurer(s) who have insured vehicle(s) involved in this accident (all insurer(s) who have insured vehicle(s) involved in this accident shall be collectively referred to as the "Insurers"), the Insurers' lawyers/law firms, the Monetary Authority of Singapore and any relevant government agency/authority (such as the police), for the purpose(s) of:
- (i) processing, handling and/or dealing with my claims including the settlement of the claims and any necessary investigations relating to the claims;
 - (ii) investigating the accident and/or my claims;
 - (iii) carrying out and/or dealing with my instructions or responding to any enquiries by me;
 - (iv) administering my claims (including the mailing of correspondence, statements, invoices, reports or notices to me, which could involve disclosure of certain personal data about me to bring about delivery of the same as well as on the external cover of envelopes/mail packages); and/or
 - (v) complying with applicable law in administering, processing, handling and/or dealing with my claims (collectively the "Purposes")
- (b) all insurer(s) who have insured vehicle(s) involved in this accident and the Insurers' lawyers/law firms, may/are permitted to collect, use, disclose and/or process my Personal Information for one or more of the above Purposes; and
- (c) my Personal Information may/can be disclosed by any of the Insurers and/or GIA to their third party service providers or agents (including their lawyers/law firms), which may be sited outside of Singapore, for one or more of the above Purposes.
- (d) my Personal Information will also be collected and used to compile claims history for the purpose of fraud detection, investigation and management in present and all future claims.
- (e) the information so collected under (d) above may be shared / disclosed:
- (i) to all insurers and/or any other third parties that assist in evaluating, investigating, controlling or managing fraud, regulators, law enforcement and government agencies as reasonably required for the purposes stated, or
 - (ii) for complying with requirements under any regulations, laws or court orders.

Policyholder's Signature
Date & Time:

Driver's Signature
(If driver is not the policyholder)
Date & Time: 27/8/18
8.59am

Reporting Centre Personnel's Signature
Name:
NRIC/FIN No.:

SKETCH PLAN

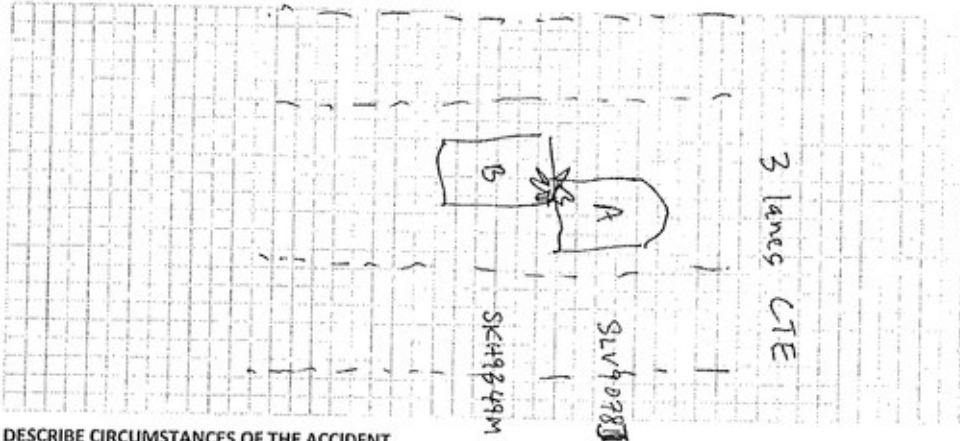

DESCRIBE CIRCUMSTANCES OF THE ACCIDENT

Please refer to the police report

DECLARATION

I/We declare the foregoing particulars are true in every respect.

Policyholder's Signature
Date & Time:

Griffith Motor Insurance, Inc.

Driver's Signature
(If driver is not the policyholder)
Date & Time: 27/8/18

8:59 am

Reporting Centre Personnel's Signature
Name:
TRIC/FIN No.:



**SINGAPORE
POLICE FORCE**



T/20180825/2043

Police Station Of Origin:
Kreta Ayer NPP
32 North Canal Road SINGAPORE 059282
Tel No: 1800-5359999

1 of 3

Report No. T/20180825/2043

REPORT OF A TRAFFIC ACCIDENT

Date/Time Report Made: 25/08/2018 11:38		Vide Report No.: A/20180825/0087		Station Diary No.: 15	
Informant's Particulars					
Name of Informant: TAN PING PING			Address: 40 KEPPEL BAY DRIVE #04-89 SINGAPORE 098655		
ID Type / ID No.: NRIC NO / S7484874E			Contact No.: Home/Office: Mobile: 86710283		
Nationality: MALAYSIAN			Email:		
Sex: Female	Age: 43	Date of Birth: 10/11/1974	Type of Informant: Driver		
Race: Chinese			Language: English		Institution / School Name:
Occupation: ACCOUNTS MANAGER			Driving Licence Information: Class: 3 Date of Expiry:		

General Information of the Accident				
Type of Accident:	Injury Attended by Police	Drink Drive: No	Date/Time of Accident: 25/08/2018 10:15	Type of Location: Straight Road
Location: Along Road 1 CENTRAL EXPRESSWAY towards merchant road exit				
Weather:		Road Surface: Dry	Road Speed Limit:	
Traffic Flow: One Way		Traffic Control: Not Controlled	Traffic Volume: Moderate	
Type of Collision: Between Moving Vehicles - Head To Rear				Anyone conveyed by ambulance: Yes

Details of Vehicle Involved						
Vehicle No.	Type	Make	Model	Color	Condition	No of Passenger
SKH9349M	Car	MAZDA	3	Blue	Slightly Damaged	1
SLV9078J	Car	BYD		Silver	Slightly Damaged	1

Details of Person Involved	
Any Pedestrian Involved: No	
No. of Pedestrians Injured: NIL	Use of Pedestrian Crossing: NA



**SINGAPORE
POLICE FORCE**



T/20180825/2043

Police Station Of Origin:
Kreta Ayer NPP
32 North Canal Road SINGAPORE 059282
Tel No: 1800-5359999

2 of 3

Report No. T/20180825/2043

CONTINUATION OF REPORT

Driver			
Name	TAN PING PING		ID No. S7484874E
Related Vehicle	NIL		Contact No. 86710283
Hospital/Clinic	NIL		Class of Driving Licence & Expiry Date Class: 3 Date of Expiry: NIL
Date Treatment	NIL		Date Discharge NIL
No. of Days granted Medical Leave	NIL		Degree of Injury NIL

Brief Details.

On 25/08/2018 at about 1015hrs, while I was driving my vehicle SKH9349M travelling along CTE towards merchant Road, I knocked in to the rear of another vehicle SLV9078J. Traffic Police attended to the accident. My husband who was a passenger in my vehicle was conveyed by ambulance to SGH.



**SINGAPORE
POLICE FORCE**



T/20180825/2043

Police Station Of Origin:
Kreta Ayer NPP
32 North Canal Road SINGAPORE 059282
Tel No: 1800-5359999

3 of 3





Report No. T/20180825/2043

CONTINUATION OF REPORT

Sketch Plan

Informant is not able to provide sketch plan

IMPORTANT: Please attach a copy of your vehicle's Insurance Certificate to this report. If you don't have the certificate with you now, please fax a copy to 65474885 stating the report number as reference.

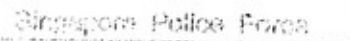
Signature Of Officer Recording The Report: A / SI FOO SHAN YI SUNNY 	Signature Of Informant: 
Signature Of Interpreter: Not applicable	Date/Time: 25/08/2018 11:38
Officer In Charge Of Case: TP / GIT / Sr Staff Sgt SHAHRUL NIZAM BIN SAMARIN Contact No.: 65476904 	Classification Of Case:  signature
Authentication Stamp NP168	



CERTIFICATE OF INSURANCE

MAZDA AUTO PROTECTOR PRIVATE VEHICLE

Name of Policyholder : Kobayashi Masahiro
 Period of Insurance : 30 Jan 2018 To 29 Jan 2019
 Engine No. : Z6A62998
 Chassis No. : JM6BL10Z2C0342622

Vehicle No. : SKH9349M
 Policy No. : 2100331286-05
 Endorsement No. :
 Issued Date : 03 Jan 2018

ABOUT THE COVER

Make/Model : MAZDA 3 1.6
 Engine Capacity/Tonnage : 1,598.00 CC
 Driver Restriction : NA
 Sum Insured : Market Value
 Off Peak Car : No
 First Year of Registration : 2013
 Insuring with COE/PAF : Yes

Person or Classes of Persons Entitled to Drive*

a) The Policyholder
 b) Any other person who is driving on the Policyholder's order or with his/her permission.
 This Policy will indemnify the Policyholder or any authorised driver only if he/she meets the specified age condition.

You have to pay an additional sum of \$3,000 as "Young and/or Inexperienced Driver Excess" ("YIDR") if You are or Your Authorised Driver (named or unnamed) is under the age of 23 and/or has less than 2 years' driving experience.

Age Condition : All Age Condition

Limitation as to use*

Use only for social, domestic and pleasure purposes and for the Policyholder's business. This Policy does not cover use for hire or reward, driving tuition, driving test, racing, pace-making, reliability trial or speed-testing, the carriage of goods other than samples in connection with any trade or business or use for any purpose in connection with Motor Trade.

Loss of Use 1500cc - 1600cc Optional

* Limitations rendered inoperative by Section 6 of the Motor Vehicles (Third Party Risks and Compensation) Act (Cap. 189) and Section 95 of the Road Transport Act, 1987 (Malaysia), are not to be included under these headings.

EXCESS

Section 1
 Fire - \$0 Own Damage - \$600 Theft - \$0 Flood Cover - \$0

Section 2
 Property Damage - \$0

Windscreen : \$100

Named Driver and Excess (where applicable)

Kobayashi Masahiro - \$600 (Own Damage), Tan Ping Ping - \$600 (Own Damage)

APPROVED REPORTING CENTRES/AUTHORISED REPAIRERS (FOR CLAIMS RELATED REPAIRS)

1. Tires Eureka Pte Ltd Add: 5 Ubi Close, Singapore 408605 63958999

For other Approved Reporting Centres/AIG Authorised Repairers, please contact our 24-hour accident emergency hotline at +65 6336 6200. Alternatively, you may refer to AIG website www.aig.com.sg or AIG SG Mobile App. Simply search and download "AIG SG" from iTunes or Google Play.

IMPORTANT NOTES

Hire Purchase Company/Employer's Loan: DBS BANK LTD

We hereby certify that the policy to which this Certificate of Insurance relates is issued in accordance with the provisions of the Motor Vehicles (Third Party Risks and Compensation) Act (Cap. 189), Part IV of the Road Transport Act, 1987 (Malaysia) and Motor Vehicles (Third Party Risks) Rules, 1959 (Malaysia).

0503509190

ARF (AP) PTE LTD - MAZDA
 7 MAXWELL ROAD #01-100 ANNEX B MIND COMPLEX
 SINGAPORE 069111

Underwritten by AIG Asia Pacific Insurance Pte. Ltd.

77 mile

AIG Asia Pacific Insurance Pte. Ltd.
 AUTHORISED REPRESENTATIVE

SSCS28

REPUBLIC OF SINGAPORE DRIVING LICENCE

License No: **S7484874E**

TAN PING PING

Date of birth: **10 Nov 1974**
 Expiry date: **16 May 2008**

001741974



REPUBLIC OF SINGAPORE
IDENTITY CARD NO. S7484874E

TAN PING PING

陈彬彬

Race: **CHINESE**
 Date of birth: **10-11-1974**
 Sex: **F**
 Country of birth: **MALAYSIA**





YOU ARE LICENSED TO DRIVE VEHICLES IN THE FOLLOWING CLASS(S)

Class 3 Motor Cars < 3000kg with < 7 passengers, exclusive of the driver; and other motor vehicles < 2500kg

Class Date: **16 May 2008**

NP 422A

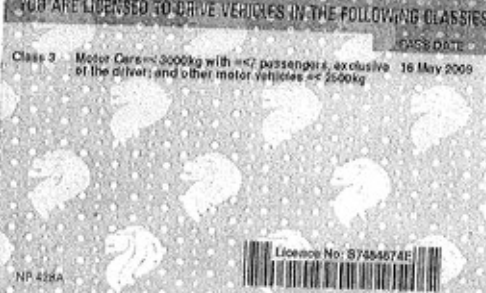
License No: **S7484874E**



S7484874E

NRIC No. **S7484874E**

Nationality: **MALAYSIAN**
 Date of issue: **15-04-2008**

40 KEPPEL HAY DRIVE #04-89
 SINGAPORE 098855

NRIC No: **S7484874E** Date: **19/06/2011** No: **6781198**



No.

Date

26 / 8 / 18

Reporting of accident on 25/8/18 involving
Mazda SKH9349M and SLV9078J

To whom it may concern,

Due to injury suffered from the accident,
I am unable to personally file an accident
report.

I, Masahiro Kobayashi, hereby authorise
my spouse, Tan Ping Ping, to file the
report on my behalf.

Thank you,

Regards

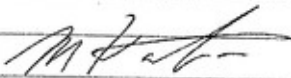

Masahiro Kobayashi
S6964838Z

Accident Photo



Accident Photo



Accident Photo



Accident Photo



Accident Photo



Accident Photo

