

ASS. REC. BY:

REF

CS/SMO18015665/ R1 d3

n2

Special Instruction:

Survivor
men men

Rasul

ASSIGNMENT (Office)

From (Person):

Thelma choo

of

SMO

Date/Time:

28/8/18 @ 10.53am

Estimated Cost:

Bill to:

OD / TP / WS / TP RES / OD RES / EVA / INV / MV / CS

To Inspect Vehicle No:

SDL 311S

Insured:

CB 6017S

at Workshop m/s

Mova Automotive

Tel:

62723892

of

Blk 1008, Blk merah lne 3 #01-04

Policy No:

D18MTSCBU000468

Claim No:

CMTD 1803695

Sum Insured:

Excess:

Make of Veh:

(Client's Record)

D.O.A.

21/08/2018

CA / REV / REP. / REV 24 HRS

(up)

H.O.D. Endorsement:

Date/Time:

11:20am 28/8/18

Person Contacted:

Nitha

Vehicle IN (OUT)

Date/Time

Action/Instruction (✓) Estimate

SDL 311S - X

CB 6017S - X.

lump Sum \$26001 - (Red 1256.50; 32%)

(08/11/13)

REF:

8500K

ASSIGNMENT

From: _____ Date: _____

Estimated Cost: _____

OD / TP / IWS / TP RES / OD RES / EVA / INV / MV

To Inspect Vehicle No: SDL 3115at Workshop m/s MOVAof 1008, Bukit MERAH # 01-04Insured: SMD

Policy No. _____

Claims No. _____

Sum Insured: _____ Excess: _____

(Client's Record)

Make of Veh: _____

(Policy Condition)

Remark: The veh had commenced its
repair at the time of inspection.

N/S	O/S

Bal. or Market Value: _____

IDAC Accident Rpt: _____ Consistent? : Yes or No

GIA / PR Seen: _____ Consistent? : Yes or No

Est. Repairs: _____ days Res.: Yes or No

Lum Sum: _____ % 3 Val.: Yes or No

CA / REV / REP. / 24 HRS

Vehicle: IN / OUT

Date: _____ Person Contacted: _____

Veh No: SDL 3115 Yr Regn: 2015 / APCType: M. Car / M. Cycle / Bus / Van / Lorry / Taxi / Prime Mover /

Truck / Trailer or

Make: VOLKSWAGEN JETTA 1.4 c.c. 1396Colour: GREY A/C: Insured / Std / NI / NASp. Reading: 172013 T/Radio: Insured / Std / NI / NA

Eng/No: _____

C/No: WUW 222 1626 M668019Gen. Cond: Good / Fair / Poor / BurntSteering: Inorder / Jammed / Leaked / Burnt orBrake: Inorder / Jammed / Leaked / Burnt orModi: Nil / S/Rim / STD A/Rim orTyre Size: F: 205/55R16

R: _____

BS / DUN / EXNOVA / GY / FS / LIZA / MIC / OHTSU / PIR / SUMI /

TOYO / YOKO or CONTINENTAL

Front _____ Rear _____

R/Bal. 6 mm R/Bal. 6 mmL/Bal. 6 mm L/Bal. 6 mmD.O.A. 12/04/18 D.O.I. 29/08/18Survey held at MOVA (b7)

Des. of Damages: Frt / Rear / O/S / N/S / U/C / Rooftop or

O/S FR

The U/C / Chassis frame / Body Structure affected due to collision.

Date / Time _____ Action / Instruction _____

RECEIVED 05 SEP 2018

Date/Time, File Pass to?

☐

: Preli. Report

1) 519 Typist☒

: Final Report

Date/Time, File Return to?

2) _____

Days Of Repair: 3Resurvey No. of Trip: 1Add Fee: ☐ : Site Insp (\$ _____)☐ : Interview (\$ _____)☐ : Tech. Invs (\$ _____)☐ : Weekend (\$ _____)

Survey Fee: _____

Transportation: 250\$ + RS. 10 SI

Photos _____

Others _____

TOTAL

Report Format: TPLump Sum / I.B.I: (\$ 2600)260



LKK Auto Consultants Pte Ltd

51 Ubi Ave 1 #01-25 Paya Ubi Industrial Park, Singapore 408933

TEL: 6256 3561 FAX: 6256 4315

Reg. No: 199607198R GST Reg. No. 19-9607198-R

Affiliated to Federation Internationale Des Experts En Automobile

SOMPO INSURANCE SINGAPORE PL

Ref : CS/SMO18015665/R1td3

50 RAFFLES PLACE

#05-01/06

SINGAPORE LAND TOWERS SINGAPORE 048623

Date : 28-08-2018



Code : SMO

1. Policy Particulars :- THIRD PARTY CLAIM

Insured Veh.	CB 6017S	Veh. Inspected	SDL 311S
Policy No.	D18MTSCBU000468	Coverage (\$)	0.00
Claim No.	CMTD1803695	Excess (\$)	0.00
Assign From	MERIMEN (THELMA CHOO)	Assign Date	28/08/2018

2. Vehicle Particulars & Condition

Make & Model	c.c	0
Engine No.	HIDDEN	Year of Reg.
Chassis No.		Colour
Odometer	-	Steering
Brakes		Modification
General		

3. Conditions of Tyres

	Size	Make	Balance
R/H Front Tyre			mm
L/H Front Tyre			mm
R/H Rear Tyre			mm
L/H Rear Tyre			mm

4. Description of Damages

--

5. General Information

Accident Date	21/08/2018	Inspection Date	29/08/2018
Survey held at	MOVA AUTOMOTIVE PTE LTD BLK 1008 BUKIT MERAH LANE 3 #01-04/06/08 SINGAPORE 159722		

5a. Remarks

A) THE INSPECTION WAS CONDUCTED ON A "WITHOUT PREJUDICE" BASIS. B) IN ACCORDANCE TO YOUR INSTRUCTIONS, WE HAVE NOT AUTHORISED REPAIRS.



Auto
Consultants
Pte Ltd

51 UBI AVE 1, #01-25 PAYA UBI INDUSTRIAL PARK, SINGAPORE 408933 TEL : (065) 62563561 FAX : (065) 62564315

Your Ref: CMTD1803695

Date: 5/9/2018

Our Ref: CS/SMO18015665/R1td3

The Motor Claims Department
SOMPO INSURANCE SINGAPORE PL

Without Prejudice

Dear Sirs/Mdm

PRELIMINARY ADVICE OF VEHICLE NO. SDL 311S.

Please be informed that we had conducted the inspection of the above mentioned vehicle on 29/8/2018 at the premises of M/s Mova Automotive and have the following to report: -

Workshop Estimate Amount	: S\$ 3,856.50
Revised Estimate Amount	: S\$ 3,286.50
"Check" Items Amount	: S\$ -
Market Value	: S\$ -
LTA Reimbursement Value	: S\$ -
Nett Value	: S\$ -

Description of Damage:

The vehicle sustained damages at the O/S front portion.

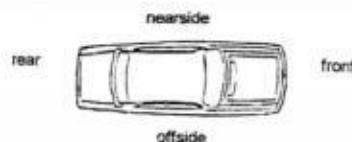

Repair days: 3

Comments/ Present Status:

Damages Consistent.

Yours faithfully

Rasul

Automotive Assessor

...CLAIM SUBFOLDER...(New Assignment)

CLAIM SUBFOLDER TRACKING							
Case	Notified	Est Submitted	Adj Assigned	Adj Rpt	Adj Submitted	Ins Auth'd	Status
Main	27 Aug 2018		28 Aug 2018 10:53 Assign				New Assignment Cancel Case

Main	Reference	Claim Details	Documents	Show All
------	-----------	---------------	-----------	--------------------------

CLAIM SUBFOLDER DETAILS [Created by insurer]

Insured:	TAY HWA KOONG, ID: S1420899B		
Main Claimant:	EQ SERVICES, Co. Reg. No.: 48078500K		
Vehicle Reg. No.:	SDL311S	Date of Loss:	21/08/2018 13:00 - :59
Claim Type:	TP / CMTD1803695	Policy/Cover Note No.:	D18MTSCBU000468 (Third Party Only)
Vehicle Reg. No. (Insured):	CB6017S	Policy No. (Claimant):	
		Excess:	
Repairer:	Mova Automotive Pte Ltd (HQ) No. 22 Jalan Kilang, #07-01, Mova Building, 159419 Bukit Merah - Tel:		
Handling Insurer:	Sompo Insurance Singapore Pte. Ltd. (HQ) - Tel: 6461 6555 ... [Handled by Thelma Choo - 6322 4681]		
Adjuster:	LKK Auto Consultants Pte Ltd (HQ) - Tel: 6256-3561 ... [Final Rpt due 06/09/2018]		
Driver/Custodian (Insured):	NG CHING SING (), NRIC: S00541861, Tel: +6582518320		
Adj Asg. Remarks:	Please make arrangement to conduct the survey for SDL311S on a without Prejudice Basis and without any admission of liability basis.		

ASSOCIATED MAIL RECEIVED
[View All](#) [Compose Case Mail](#)

There are no mail for this case.

ALL ASSOCIATED TASKS
[View All](#) [Search Tasks](#) [Create New Task](#) [Complete](#)

Due Date	Priority	Type	Task Group	Subject	Handler	Assigned By	Completed On	Created On	Done?
No results.									

Nivitha (LKK Auto)

From: Teo, Grace <grace.teo@sompo.com.sg>
Sent: Tuesday, 28 August 2018 10:50 AM
To: nitha; admin-d@lkkauto.com; assignments@lkkauto.com
Cc: 'AVRIL HO'; ongbobo@movs.com.sg; Choo, Thelma; Ye, Yong Kang Melvin; Henry, Irene James
Subject: CMTD1803695/THE - LIA(LKK-M)/ CB6017S & SDL311S DOA 21.08.18 AT 60 JOO CHIAT PLACE
Attachments: EST.PDF; RPT.PDF

Our Claim Reference: CMTD1803695/THE
Your Reference: SDL311S

Hi Nitha,

We acknowledged receipt of your claim documents.

Please be informed that Thelma Choo is the handler of this case.

Please be informed that we have appointed **LKK AUTO** to conduct the survey.

Aside to **LKK AUTO**,

Please make arrangement to conduct the survey for SDL311S on a without Prejudice Basis and without any admission of liability basis.

Please submit with your report upon completion of survey to my colleague, Ms. Thelma Choo.

Aside to Thelma,

Please refer to the liability request from Movs Automotive Pte Ltd.

Best Regards

Grace Teo

Claims Division

D: 6329 5170 | T: 6461 6555 | F: 6221 3147



Innovation for Wellbeing

SOMPO

A Century of Trust

Sompo Insurance Singapore Pte. Ltd.

50 Raffles Place, #05-01/06 Singapore Land Tower, Singapore 048623

Website: www.sompo.com.sg | **Facebook:** www.facebook.com/SompoSG

Quick & Easy Claims Submission¹ & Product Purchase² via Sompō SG

Download now @  or 

¹ For Travel, Personal Accident & Home Insurance | ² For Travel, Personal Accident, Home & Private Motor Insurance

Disclaimer: This e-mail, including attachments, is intended for the person(s) or company named and may contain confidential and/or legally privileged information. Unauthorised disclosure, copying or use of this information may be unlawful and is prohibited. If you are not the intended recipient, please delete this message.

Privacy Policy Notice: Sompō Insurance Singapore Pte. Ltd. may collect, use and disclose your personal data for the purposes stated in our Privacy Policy. This may include disclosure to holding and associated companies, credit bureau, parties to whom disclosure is permitted/required by laws, our third party service providers and agents (acting on our behalf). Please click [here](#) for our Privacy Policy

From: nitha [mailto:nitha@moval.com.sg]

Sent: Monday, August 27, 2018 2:12 PM

To: Claims - Motor Survey

Cc: 'AVRIL HO'; ongbobo@moval.com.sg

Subject: TP CLAIMS - SDL311S AGAINST CB6017S DOA 21.08.18 AT 60 JOO CHIAT PLACE

Dear Sir/Madam,
Good day

REF : CB6017S

Kindly assist revert officer in charge and liability and arrange surveyor for the above mention case.

Best Regards,

Nitha

Claims Officer

Mova Automotive Pte Ltd

Tel: 6272 3892 Fax: 6270 8314



Denise Tay (LKKAUTO)

From: Denise Tay (LKKAUTO)
Sent: Wednesday, 5 September 2018 10:37 AM
To: Admin-D (LKKAUTO); 'Teo, Grace'; assignments
Cc: 'Choo, Thelma'; 'Ye, Yong Kang Melvin'; 'Henry, Irene James'; SUR
Subject: RE: CMTD1803695/THE - LIA(LKK-M)/ CB6017S & SDL311S DOA 21.08.18 AT 60 JOO CHIAT PLACE
Attachments: PRELI ADVISED SDL 311S.pdf

Dear Sir/Madam,

Enclosed preliminary revised of vehicle **SDL 311S**

Best Regards,

Denise Tay | Case Handler

LKK Auto Consultants Pte Ltd

Phone: 6256-3561 | email: denisetay@lkkauto.com | fax: 6256-4315

Blk 51, Paya Ubi Industrial Park, Ubi Avenue 1, #02-25 | S(408933)

From: Admin-D (LKKAUTO)
Sent: Tuesday, 28 August 2018 11:24 AM
To: 'Teo, Grace' <grace.teo@sompo.com.sg>; assignments <assignments@lkkauto.com>
Cc: 'Choo, Thelma' <thelma.choo@sompo.com.sg>; 'Ye, Yong Kang Melvin' <melvin.ye@sompo.com.sg>; 'Henry, Irene James' <irene.henry@sompo.com.sg>; SUR <sur@lkkauto.com>
Subject: RE: CMTD1803695/THE - LIA(LKK-M)/ CB6017S & SDL311S DOA 21.08.18 AT 60 JOO CHIAT PLACE

Dear Sir/Mdm,

Thank you for the assignment.

Please be informed vehicle not in workshop, repairer will arrange.

BEST REGARDS,

G.Nivitha | Admin

LKK Auto Consultants Pte Ltd

Phone: 6841-1972 | email: assignments@lkkauto.com | fax: 6256-4315

Blk 51, Paya Ubi Industrial Park, Ubi Avenue 1, #02-25 | S(408933)

From: Teo, Grace [<mailto:grace.teo@sompo.com.sg>]
Sent: Tuesday, 28 August 2018 10:50 AM
To: nitha <nitha@movs.com.sg>; admin-d@lkkauto.com; assignments@lkkauto.com
Cc: 'AVRIL HO' <avril@movs.com.sg>; ongbobo@movs.com.sg; Choo, Thelma <thelma.choo@sompo.com.sg>; Ye, Yong Kang Melvin <melvin.ye@sompo.com.sg>; Henry, Irene James <irene.henry@sompo.com.sg>
Subject: CMTD1803695/THE - LIA(LKK-M)/ CB6017S & SDL311S DOA 21.08.18 AT 60 JOO CHIAT PLACE

Our Claim Reference: CMTD1803695/THE

Your Reference: SDL311S

SINGAPORE ACCIDENT STATEMENT

IMPORTANT NOTICE

1. Please report correctly the details of the accident to speed up the claims process.
2. This Form must be completed by the Policyholder and/or the Authorised Driver.
3. Information provided must be as truthful and accurate as possible. Any wilful misrepresentation or withholding of material facts may allow insurance companies to repudiate policy ability.
4. The issue and acceptance of this Form by insurance companies is not an admission of policy liability on the part of the insurance companies.
5. **Any false reporting may be referred to the Police for investigation.**
6. This report will be forwarded by the insurers of the GIA Records Management Centre established by the General Insurance Association of Singapore (GIA) for archiving and that copies of this report will, for a fee, be made available upon application by interested parties.
7. By the lodgement of this report to the insurers, you hereby consent to the archiving of this report at the centre and to copies of the report being made available aforesaid.

ACCIDENT STATEMENT

Date Of Report	12/04/2018 12:59
Date Of Accident	12/04/2018 07:50
Exact Location Of Accident	BARTLEY ROAD
Country/State of Loss	SINGAPORE

DETAILS OF OWN VEHICLE

Vehicle Registration Number	SDL311S
Insured/Policyholder	
Name Of Registered Owner	EQ SERVICES
Co Reg No	48078500K
Email Address	NOEMAIL
Mobile Phone No	
Alternative Phone No	OFFICE-98162688

Vehicle Particulars

Manufacturer	VOLKSWAGEN
Model	JETTA
Exact Purpose for which vehicle was being used at time of accident	PRIVATE HIRE USE
Are you claiming under your own insurance policy for repair to your vehicle?	NO
If No, Please state action to be taken	THIRD PARTY
Vehicle Category	PRIVATE HIRE

Insurance Company

Name of Insurance Company	NTUC INCOME INSURANCE CO-OPERATIVE LTD
Type Of Coverage	COMPREHENSIVE
Fleet Policy	NO
Policy Number	5077349711-01
Cover Note Number	DRIVO PREMIUM

Driver

Name of Driver	QUEK KENG CHAI @EDWARD QUEK
NRIC No	S1381221G
Date Of Birth	16/07/1959
Occupation	OUTDOOR
Date Of Driving Pass	03/05/1980
Driving Experience	37 YEARS AND 11 MONTHS
Gender	MALE
Mobile Number	(LOCAL) +65-98162688
Fax Number	
Contact Number	
Email Address	NOEMAIL

Address BLK 763 BEDOK RESERVOIR VIEW
#18-281
Postcode 470763
Was driver an employee of the Insured's Company NO
If No, Relationship of the Driver with the Insured OWNER
Vehicle Registration Number of Driver's Own Vehicle -
Vehicle -
Insurance Company of Driver's Own Vehicle -

General Information of the Accident

Type Of Accident COLLISION - CHANGE/CROSS LANE
Weather Conditions CLEAR
Road Surface DRY

Other Information

Was any foreign vehicle involved in this accident? NO
Number of vehicles involved in the accident 2
Was any body injured in the Accident? NO
Was any injured conveyed to hospital by ambulance? NO
Was any other material or property damaged? YES
I have been approached by unknown person(s) soliciting/offering accident claims assistance. NO
Number of Passengers (Including Driver) 2
Passenger 1 NAME: BEN
GENDER: MALE

Details of Police Action

Was the accident reported to the police? NO
If Yes, Please state which Police Station
Was notice of intended Prosecution given? NO
If Yes, against whom?

Circumstances of Accident

I was travelling along lane 2. Suddenly, vehicle B changed lane from lane 1 to lane 2 as traffic was a standstill along lane 1. This resulted in the left front area of vehicle B to side swipe into the right rear door, right rear fender and right rear wheel areas of my vehicle A.

Attachment(s)

Are accident photos available for attachment? YES
Was there any video captured by Car Camera? NO
Was there any audio recorded? NO

Details of Witness 1

Name BEN
Phone Number 94492871
Email Address

DETAILS OF OTHER VEHICLE PROPERTY 1

Vehicle Registration Number SKU9786R
Vehicle Make/Model/Colour MITSUBISHI OUTLANDER
Details Of Properties
Vehicle Category PRIVATE CAR
Name of Driver TAN CHYE JOO
NRIC/Passport Number S7824917Z

7

Contact Number 96461312

Address

Postcode

Insurance Company Name

Nature Of Damage

No. Of Passenger (Including Driver)

Sketch Plan Pg. 1

INCOME MOTOR SERVICE CENTRE

Report Date & Start Time: 12-04-2018 / 12:53

Report No: MT

D.O.A: 12-04-2018

Time: 07:50 hrs

Vehicle No: SDL311S

Reporting Type: RP

SKETCH PLAN

IMPORTANT NOTICE

1. Please report correctly the details of the accident to speed up the claims process.
2. This Form must be completed by the Policyholder and/or the Authorised Driver.
3. Information provided must be as truthful and accurate as possible. Any wilful misrepresentation or withholding of material facts may allow insurance companies to repudiate policy liability.
4. The issue and acceptance of this Form by insurance companies is not an admission of policy liability on the part of the insurance companies.
5. Any false reporting may be referred to the Police for investigation.
6. The report will be forwarded by the insurers of the GIA Records Management Centre established by the General Insurance Association of Singapore (GIA) for archiving and that copies of this report will for a fee be made available upon application by interested parties.
7. By the lodgment of this report to the insurers, you hereby consent to the archiving of this report at the centre and to copies of the report being made available aforesaid.

8. Consent under the Personal Data Protection Act (PDPA)

I understand, acknowledge, agree and consent that:

- (a) My insurer, my workshop and the General Insurance Association of Singapore ("GIA") may/are permitted to collect, use, disclose and/or process my personal data/personal information set out in this [form] and any other personal information provided by me or possessed by my insurer (collectively the "Personal Information") and disclose and transfer such Personal Information to all insurer(s) who have insured vehicle(s) involved in this accident (all insurer(s) who have insured vehicle(s) involved in this accident shall be collectively referred to as the "Insurers"), the Insurers' lawyers/law firms, the Monetary Authority of Singapore and any relevant government agency/authority (such as the police), for the purpose(s) of:
 - (i) processing, handling and/or dealing with my claims including the settlement of the claims and any necessary investigations relating to the claims;
 - (ii) investigating the accident and/or my claims;
 - (iii) carrying out and/or dealing with my instructions or responding to any enquiries by me;
 - (iv) administering my claims (including the mailing of correspondence, statements, invoices, reports or notices to me, which could involve disclosure of certain personal data about me to bring about delivery of the same as well as on the external cover of envelopes/mail packages); and/or
 - (v) complying with applicable law in administering, processing, handling and/or dealing with my claims (collectively the "Purposes")
- (b) all insurer(s) who have insured vehicle(s) involved in this accident and the Insurers' lawyers/law firms, may/are permitted to collect, use, disclose and/or process my Personal Information for one or more of the above Purposes; and
- (c) my Personal Information may/can be disclosed by any of the Insurers and/or GIA to their third party service providers or agents (including their lawyers/law firms), which may be sited outside of Singapore, for one or more of the above Purposes.
- (d) my Personal Information will also be collected and used to compile claims history for the purpose of fraud detection, investigation and management in present and all future claims.
- (e) the information so collected under (d) above may be shared / disclosed:
 - (i) to all insurers and/or any other third parties that assist in evaluating, investigating, controlling or managing fraud, regulators, law enforcement and government agencies as reasonably required for the purposes stated, or
 - (ii) for complying with requirements under any regulations, laws or court orders.



12-04-18 / 12:53

Policyholder's Signature / Date & Time

12-04-18 / 12:53

Driver's Signature (if driver is not the policyholder) / Date & Time

Alan Tang (S098825)
Customer Care Executive
Motor Service Centre

Witnessed by Reporting Centre Personnel

Sketch Plan Pg. 2

SKETCH PLAN

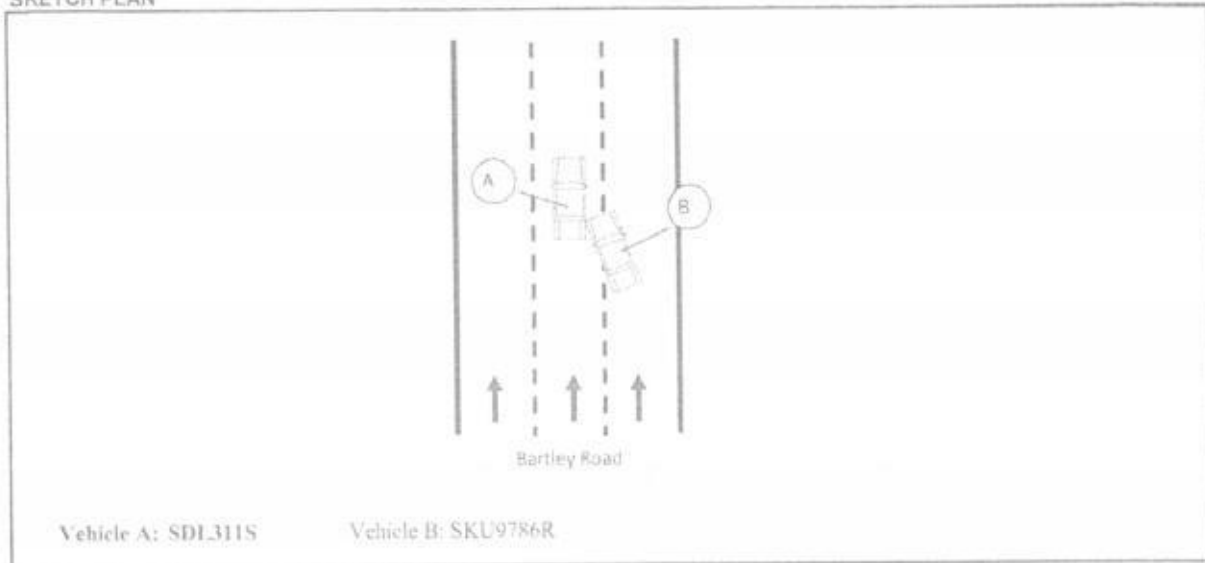

DESCRIBE CIRCUMSTANCES OF THE ACCIDENT

I was travelling along lane 2. Suddenly, vehicle B changed lane from lane 1 to lane 2 as traffic was a standstill along lane 1. This resulted in the left front area of vehicle B to side swipe into the right rear door, right rear fender and right rear wheel areas of my vehicle A.

Declaration

I/We declare the foregoing particulars are true in every respect.

Policyholder's Signature / Date & Time 12-04-18 / 12:53

12-04-18 / 12:53
Driver's Signature (if driver is not the policyholder) / Date & Time

Alan Tang (S098825)
Customer Care Executive
Motor Service Centre

Witnessed by Reporting Centre Personnel

Estimate

24/08/2018

SOMPO INSURANCE SINGAPORE PTE LTD
50 RAFFLES PLACE
#05-01/06 SINGAPORE LAND TOWER
SINGAPORE 048623.

Attention :- **XA018**

Page # :- 1

Veh # :- SDL311S

Veh Model :- V/W JETTA

Estimate# :- CK417882

Claim # :-

ACC. Date :- 21/08/18

Terms :- C.O.D Days

Remarks :-

***Main Office:**
 Movva Building
 No. 22, Jalan Kilang,
 Singapore 159419
 Tel : (65) 6476 3333
 Fax : (65) 6271 5891
 www.mova.com.sg

Workshop Dept:
 Block 100B,
 Bukit Merah Lane 3,
 #01-04/06/08/94
 Singapore 159722
 Tel : (65) 6272 3892
 Fax : (65) 6270 8314

Co. Reg. 198904033G
 GST Reg. M2-0088864-2

No.	Description	Qty	U.Price	Amounts S\$
LIST ITEMS :				
1.	FRONT DOOR RH	1 PC	1,965.00	1,965.00
2.	FRONT DOOR WINDOW OUTER MOULDING RH	1 PC	225.00	225.00
3.	FRONT DOOR WINDOW INNER MOULDING RH	1 PC	125.00	125.00
4.	FRONT DOOR HANDLE RH	1 PC	140.00	140.00
5.	FRONT DOOR KEY CAP RH	1 PC	30.00	30.00
6.	FRONT DOOR UPPER HINGE RH	1 PC	130.00	130.00
7.	FRONT DOOR LOWER HINGE RH	1 PC	130.00	130.00
8.	FRONT DOOR INNER LOWER MOULDING RH	1 PC	80.00	80.00
9.	FRONT DOOR LOCK	1 PC	360.00	360.00
LIST TOTAL S\$				3,185.00
10% DISCOUNT S\$				-318.50
				2,866.50
LABOUR :				
TO KNOCK & STRAIGHTEN ON FRONT A-PILLAR RH & FENDER RH. TO REMOVE & REPLACE ALL ACCIDENT DAMAGED PARTS & REALIGN ALL AFFECTED AREAS				
TO SPRAY PAINT ON ACCIDENT DAMAGED AREAS				
TO TRANSFER DOOR MECHANISM INTO NEW DOOR CHECK & TEST POWER WINDOW & CENTRE LOCKING SYSTEM				
TO RUST PROOF AFFECTED AREA				
LABOUR TOTAL S\$				990.00

Repair

HP 90010068

3 days

48

29/08/18 @ 1120

Repair after repair

300 400.00

400 450.00

40 80.00

40 60.00

LKK Auto Consultants hence notify the Repairer of the following:

- To resurvey before/after spray painting
- To display damaged part(s) during resurvey
- Parts prices are subject to confirmation
- Third party survey is on a "Without Prejudice" basis
- No illegal modification(s) is allowed
- Supplementary item(s) must be resurveyed and is subject to final approval from Insurance Company

E. & O.E

NON-TAX AMOUNT S

AMOUNT S\$ 3,856.50

GST @ 7 % 269.96

AMOUNT DUE S\$ 4,126.46

Acknowledged by Repairer

Customer's Signature/Co. Stamp **MOVA AUTOMOTIVE PTE LTD**

Date:

Demis

Estimate

24/08/2018

SOMPO INSURANCE SINGAPORE PTE LTD
50 RAFFLES PLACE
#05-01/06 SINGAPORE LAND TOWER
SINGAPORE 048623.

Attention :- XA018

Page # :- 1
Veh # :- SDL311S
Veh Model :- V/W JETTA
Estimate# :- CK417882
Claim # :-
ACC. Date :- 21/08/18
Terms :- C.O.D Days
Remarks :-

Main Office:
Mova Building
No. 22, Jalan Kilang,
Singapore 159419
Tel: (65) 6476 3333
Fax: (65) 6271 5891
www.mova.com.sg

Workshop Dept:
Block 1008,
Bukit Merah Lane 3,
#01-04/06/08/94
Singapore 159722

Tel: (65) 6272 3892
Fax: (65) 6270 8314
Co. Reg. 198904033G
GST Reg. M2-0088864-2

No.	Description	Qty	U.Price	Amounts S\$
-----	-------------	-----	---------	-------------

LIST ITEMS :

1.	FRONT DOOR RH	1	PC 1,965.00	1,965.00
2.	FRONT DOOR WINDOW OUTER MOULDING RH	1	PC 225.00	225.00
3.	FRONT DOOR WINDOW INNER MOULDING RH	1	PC 125.00	125.00
4.	FRONT DOOR HANDLE RH	1	PC 140.00	140.00
5.	FRONT DOOR KEY CAP RH	1	PC 30.00	30.00
6.	FRONT DOOR UPPER HINGE RH	1	PC 130.00	130.00
7.	FRONT DOOR LOWER HINGE RH	1	PC 130.00	130.00
8.	FRONT DOOR INNER LOWER MOULDING RH	1	PC 80.00	80.00
9.	FRONT DOOR LOCK	1	PC 360.00	360.00

LIST TOTAL S\$

10% DISCOUNT S\$

LABOUR :

TO KNOCK & STRAIGHTEN ON FRONT A-PILLAR RH & FENDER RH. TO REMOVE & REPLACE ALL ACCIDENT DAMAGED PARTS & REALIGN ALL AFFECTED AREAS

TO SPRAY PAINT ON ACCIDENT DAMAGED AREAS

TO TRANSFER DOOR MECHANISM INTO NEW DOOR CHECK & TEST POWER WINDOW & CENTRE LOCKING SYSTEM

TO RUST PROOF AFFECTED AREA

LABOUR TOTAL S\$

Parts = \$2785

-10% = \$2506.50

Labour = \$780

\$3286.50

Rasmu

HP 90010068

3 days

48

29/08/18 @ 1120

Repay after repair

Lumpsum (20%) = \$2621.20

= \$2600.00 300 400.00

400 450.00

40 80.00

40 80.00

990.00

LKK Auto Consultants hence notify

the Repairer of the following:

- To resurvey before/after spray painting
- To display damaged part(s) during resurvey
- Parts prices are subject to confirmation
- Third party survey is on a "Without Prejudice" basis
- No illegal modification(s) is allowed
- Supplementary item(s) must be resurveyed and is subject to final approval from Insurance Company

E. & O.E



NON-TAX AMOUNT S

AMOUNT S\$ 3,856.50

GST @ 7 % 269.96

AMOUNT DUE S\$ 4,126.46

Acknowledged by Repairer

Customer's Signature/Co. Stamp **MOVA AUTOMOTIVE PTE LTD**

Date:

LKK Auto Consultants Pte Ltd (Co.Reg.No:199607198R)

51 Ubi Ave 1 #01-25, Paya Ubi Industrial Park

Singapore 408933

Tel: 6256-3561 Fax: 6844-8805 Email: sur@lkkauto.com; assignments@lkkauto.com

VEHICLE DAMAGE INSPECTION REPORT

Our File No: CS/SMO18015665/R1TD3N2

Date: 12/09/2018

REFERENCE

Handling Insurer:	Sompo Insurance Singapore Pte. Ltd.	Policy No:	D18MTSCBU000468
Claimant Vehicle No :	SDL311S	Insured Vehicle No :	CB6017S
Date of Loss:	21/08/2018	Nature of Claim:	TP
		Claim No:	CMTD1803695

DESCRIPTION & IDENTIFICATION OF VEHICLE

Reg No:	SDL311S	Engine No:	CAXE93544
Make & Model:	VOLKSWAGEN JETTA, 1.4 TSI (A)	Chassis No:	WWWZZZ16ZEM068019
Reg. Date:	28/04/2015 (Man. Year: 2014)	Odometer:	172013 km
Colour:	Grey		
Engine Capacity:	1390 cc		
Market Value/New Car Price:	N/A		
Sum Insured (\$\$):	Market Value/New Car Price		

CONDITION OF VEHICLE AT THE TIME OF SURVEY

General Condition:	Steering (Serviceable):	Yes	Footbrake (Serviceable):	Yes
Handbrake (Serviceable):	Yes	Engine Modification:	No	Pre-accident Condition:

CONDITION OF TYRES

Front Tyre Size:	205/55R16	Rear Tyre Size:	205/55R16
Front Left Side:	Continental 6 mm	Rear Left Side:	Continental 6 mm
Front Right Side:	Continental 6 mm	Rear Right Side:	Continental 6 mm

The above values represent the remaining tyre treads depth

COST OF CLAIMS

	Repairer's	Adjuster's	Difference	Diff %
Parts	2,866.50	2,506.50	360.00	12.56
Miscellaneous Items	0.00	0.00	0.00	
Labour	990.00	780.00	210.00	21.21
Paintwork Labour	0.00	0.00	0.00	
Towing	0.00	0.00	0.00	
Calculated Gross Total (\$\$)	3,856.50	3,286.50	570.00	14.78
Approved Total (Overridden) (\$\$)		2,600.00		
(\$\$)	3,856.50	2,600.00	1,256.50	32.58
+ GST 7.00/7.00% (\$\$)	269.96	182.00	87.96	32.58
Nett Amount (\$\$)	4,126.46	2,782.00	1,344.46	32.58

INSPECTION

Date of Assignment:	28/08/2018	
Date Inspected:	29/08/2018 Inspected At:	Mova Automotive Pte Ltd (HQ) No. 22 Jalan Kilang, #07-01, Mova Building Singapore 159419

Estimated Period of Repair: 3.0 days

Adjuster: MOHD RASUL

Manager: DENISE TAY KWEE CHENG

NOTE: This report represents our findings at the time and place of inspection stated herein. Such inspection has been carried out to the best of our knowledge and ability but any other liability under any other circumstances is hereby expressly excluded.

REPAIR DETAILS

Reference

Part Source: MRM-SG Version: 1.0 (Last Synchronised: 11 Sep 2018)
 Parts: 143 VOLKSWAGEN JETTA 1.4 TSI (A) (Catalogue:Merimen Singapore 1.0)
 Labour: Repairer's (Price-denominated Standard List)
 Print Code: (Unsubmitted, no print-code for SDL311S)
 Validity: These estimates are valid only if they contain the print code (above) on all estimate pages, running page numbers with the END OF ESTIMATES marker on the last estimate page
 Further Info: Items/values not in reference catalogue are prefixed with an asterisk *

Recommended Parts

No.	Qty	Part No.	Particulars	Condition	Repairer's	Amount
1	1		*FRONT DOOR RH	Bent	1,965.00 FL	*1,965.00 FL
2	1		*FRONT DOOR WINDOW OUTER MOULDING RH	Distorted	225.00 FL	*225.00 FL
3	1		*FRONT DOOR WINDOW INNER MOULDING RH	Necessary	125.00 FL	*125.00 FL
4	1		*FRONT DOOR HANDLE RH	Not Necessary	140.00 FL	*- FL
5	1		*FRONT DOOR KEY CAP RH	Missing	30.00 FL	*30.00 FL
6	1		*FRONT DOOR UPPER HINGE RH	Not Necessary	130.00 FL	*- FL
7	1		*FRONT DOOR LOWER HINGE RH	Not Necessary	130.00 FL	*- FL
8	1		*FRONT DOOR INNER LOWER MOULDING RH	Distorted	80.00 FL	*80.00 FL
9	1		*FRONT DOOR LOCK	Bent	360.00 FL	*360.00 FL
F=Franchise part. L=ListItemDisc.						
Sub Total (S\$)					3,185.00	2,785.00
- List Item Discount on L Items 10.00/10.00% (S\$)					318.50	278.50
Total Parts (S\$)					2,866.50	2,506.50

Report was unsubmitted during this print-out.

Recommended Miscellaneous Items

There are no new miscellaneous items selected.

Recommended Labour

No	Particulars	Lab.Type	Repairer's	Amount
Labour Items				
1	TO KNOCK & STRAIGHTEN ON FRONT A-PILLAR RH & FENDER RH.TO REMOVE & REPLACE ALL ACCIDENT DAMAGED PARTS & REALIGN ALL AFFECTED AREAS	New	400.00	300.00
2	TO SPRAY PAINT ON ACCIDENT DAMAGED AREAS	New	450.00	400.00
3	TO TRANSFER DOOR MECHANISM INTO NEW DOOR CHECK & TEST POWER WINDOW & CENTRE LOCKING SYSTEM	New	80.00	40.00
4	TO RUST PROOF AFFECTED AREA	New	60.00	40.00
Gross Labour Cost (\$\$)			990.00	780.00

Report was unsubmitted during this print-out.

< END OF ESTIMATES >