

3/03/2002

ASS. REC. BY:

REF:

cs/MSG18015686/T17d3

Special Instruction:

Surveyor  
menmen

Tuffich

ASSIGNMENT (Office)

From (Person):

Pievel F00

of

MSG

Date/Time:

28/8/18 @ 9:42am

Estimated Cost:

Bill to:

OD / TP / WS / TP RES / OD RES / EVA / INV / MV / CS

To Inspect Vehicle No:

8HD 12201

Insured:

SKA 2729H

at Workshop m/s

Premier taxis

Tel:

6544 6689

of

253 Alexandra Rd

Policy No:

P27641934DMA

Claim No:

568332

Sum Insured:

Excess:

Make of Veh:

D.O.A.

24/08/2018

(Client's Record)

Insp: Komoco

CA / REV / REP. / REV 24 HRS

H.O.D. Endorsement:

Date/Time:

10:28am @ 28/8/18

Person Contacted:

Vincent

Vehicle

IN/OUT

Date/Time	Action/Instruction (✓) Estimate
	8HD 12201 - CC3/AIG/2017384/H/ld 3y DoA: 1/9/2012
	SKA 2729H - X
	Part by Part \$2255.73 (Red. 514.84/18%)

Tanaka

REF

mslly

AS-DAIEM

From: \_\_\_\_\_ Date: \_\_\_\_\_  
 Estimated Cost: \_\_\_\_\_  
 OD TP / WS / TP RES / OD RES / EVA / INV / MV  
 To inspect Vehicle No: \_\_\_\_\_  
 at Workshop m/s \_\_\_\_\_  
 of \_\_\_\_\_  
 Insured: \_\_\_\_\_  
 Policy No: \_\_\_\_\_  
 Claims No: \_\_\_\_\_  
 Sum Insured: \_\_\_\_\_ Excess: \_\_\_\_\_  
 (Client's Record)  
 Make of Veh: \_\_\_\_\_

(Policy Condition)

Remark: The veh had commenced its  
 repair at the time of inspection.

N/S	O/S

Bal. or Market Value: \_\_\_\_\_  
 IDAC Accident Rpt: \_\_\_\_\_ Consistent? : Yes or No  
 GIA / PR Seen: \_\_\_\_\_ Consistent? : Yes or No  
 Est. Repairs: \_\_\_\_\_ days Res.: Yes or No  
 Lum Sum: \_\_\_\_\_ % 3 Val: Yes or No

CA / REV / REP. / 24 HRS

Date: \_\_\_\_\_ Person Contacted: \_\_\_\_\_

Vehicle: IN / OUT

Veh No: SMD12203 Yr Reg: 2017 March  
 Type: M/Car / M.Cycle / Bus / Van / Lorry / Taxi / Prime Mover /  
 Truck / Trailer or \_\_\_\_\_  
 Make: Hyundai I30 cc 1582  
 Colour: Silver A/C Insured / Std / NI / NA  
 Sp Reading: 136709 T/Radio: Insured / Std / NI / NA  
 Eng/No: TMAD2814VH31.27848  
 C/No: \_\_\_\_\_  
 Gen Cond: Good / Fair / Poor / Burnt  
 Steering: Inorder / Jammed / Leaked / Burnt or  
 Brake: Inorder / Jammed / Leaked / Burnt or  
 Modi: Nil / SR Rim / STD A/Rim or  
 Tyre Size: F: 195/65R15  
 R: 195/65R15  
 BS / DUN / EXNOVA / GY / FS / LIZA / MIC / OHTSU / PIR / SUMI /  
 TOYO / YOKO or Maxxis  
 Front \_\_\_\_\_ Rear \_\_\_\_\_  
 R/Bal. 6 mm R/Bal. 6 mm  
 L/Bal. 6 mm L/Bal. 6 mm  
 D.O.A. \_\_\_\_\_ D.O.I. 18/8/18 C/1130  
 Survey held at Komol  
 Des. of Damages: Frt / Rear / O/S / N/S / U/C / Rooftop or  
frt N/S  
 The U/C / Chassis frame / Body Structure affected due to collision

Date / Time Action / Instruction

RECEIVED 13 SEP 2018

13/9/2018

Date/Time, File Pass to?

☐ : Preli. Report  
☒ : Final Report

11: 13/9/2018  
 Date/Time, File Return to?

Days Of Repair: 2

Resurvey No. of Trip: 1

Add Fee: ☐ Site Insp. \$  
☐ Interview \$  
☐ Test \$  
☐ Workshop \$

Survey Fee:  
 Temporary

150
0
150

Report Format:

Lump Sum / TP 2255.73

## ...CLAIM SUBFOLDER...(New Assignment)

### CLAIM SUBFOLDER TRACKING

Case	Notified	Est Submitted	Adj Assigned	Adj Rpt	Adj Submitted	Ins Auth'd	Status
Main	25 Aug 2018		28 Aug 2018 09:42 <a href="#">Assign</a>				<b>New Assignment</b> <a href="#">Cancel Case</a>

Main	Reference	Claim Details	Documents	<a href="#">Show All</a>
------	-----------	---------------	-----------	--------------------------

#### CLAIM SUBFOLDER DETAILS [Created by insurer]

Insured:	KWAN JUSTIN, ID: S8366273E		
Main Claimant:	PREMIER TAXIS PTE LTD, Co. Reg. No.: 200304975H		
Vehicle Reg. No.:	SHD1220J	Date of Loss:	24/08/2018 17:00 - :59 [17 Months and 2 Days From LTA Reg Date (Man Yr)]
Claim Type:	TP / 568332	Policy/Cover Note No.:	P27641934DMA (Comprehensive) Coverage: 11/02/2018 - 10/02/2019
Vehicle Reg. No. (Insured):	SKA2729H	Policy No. (Claimant):	
		Excess:	
Repairer:	Premier Taxis Pte Ltd - Changi (HQ) 23 Changi South Ave 2 #03-02, 486443 Changi - Tel:		
Handling Insurer:	MSIG Insurance (Singapore) Pte. Ltd. (HQ) - Tel: +65 6827 7888 ... [Handled by Fievel Foo Wenyao - 6643 1316]		
Adjuster:	LKK Auto Consultants Pte Ltd (HQ) - Tel: 6256-3561 ... [Imm.Advice due 29/08/2018]		
Driver/Custodian (Insured):	SEAH LEE JIN TZIEH (), NRIC: S9145392D, Tel: +6598477657		
Adj Asg. Remarks:	Liability 100%, if IHS apt full assign LKK		

#### ASSOCIATED MAIL RECEIVED [View All](#) [Compose Case Mail](#)

There are no mail for this case.

#### ALL ASSOCIATED TASKS [View All](#) [Search Tasks](#) [Create New Task](#) [Complete](#)

Due Date	Priority	Type	Task Group	Subject	Handler	Assigned By	Completed On	Created On	Done?
No results.									



# LKK Auto Consultants Pte Ltd

51 Ubi Ave 1 #01-25 Paya Ubi Industrial Park, Singapore 408933

TEL: 6256 3561 FAX: 6256 4315

Reg. No: 199607198R GST Reg. No. 19-9607198-R

Affiliated to Federation Internationale Des Experts En Automobile			
MSIG INSURANCE (SINGAPORE) PTE LTD		Ref : CS/MSG18015003/T11J3	
16 RAFFLES QUAY #24-01 HONG LEONG BLDG SINGAPORE 048581		Date : 28-08-2018	
		Code : MSG	
<b>1. Policy Particulars :- THIRD PARTY CLAIM</b>			
Insured Veh.	SKA 2729H	Veh. Inspected	SHD 1220J
Policy No.	P27641934DMA	Coverage (\$)	0.00
Claim No.	568332	Excess (\$)	0.00
Assign From	MERIMEN (FIEVEL FOO)	Assign Date	28/08/2018
<b>2. Vehicle Particulars &amp; Condition</b>			
Make & Model	c.c		
Engine No.	HIDDEN	Year of Reg.	
Chassis No.		Colour	
Odometer	-	Steering	
Brakes		Modification	
General			
<b>3. Conditions of Tyres</b>			
	Size	Make	Balance
R/H Front Tyre			
L/H Front Tyre			
R/H Rear Tyre			
L/H Rear Tyre			
<b>4. Description of Damages</b>			
<b>5. General Information</b>			
Accident Date	24/08/2018	Inspection Date	018
Survey held at	KOMOCO MOTORS PTE LTD 253 ALEXANDRA ROAD #01-01 SINGAPORE 159936.		
<b>5a. Remarks</b>			
A)THE INSPECTION WAS CONDUCTED ON A"WITHOUT PREJUDICE" BASIS. B)IN ACCORDANCE TO YOUR INSTRUCTIONS, WE HAVE NOT AUTHORISED			

## Denise Tay (LKKAUTO)

---

**From:** Goh Wee Dek <weedek.goh@premiertaxi.com>  
**Sent:** Friday, 7 September 2018 9:13 AM  
**To:** Taufikh (LKKAUTO)  
**Cc:** Gary Shi; SUR  
**Subject:** SHD1220J- FINALIZE (AUDATEX)  
**Attachments:** IMG\_4855.JPG; IMG\_4856.JPG; IMG\_4857.JPG; IMG\_4858.JPG; IMG\_4859.JPG

Dear Taufikh

Please finalize soonest.

Please note we are not replacing the fog lamp @\$840.90 for the repair, instead we replaced a fog lamp cover @\$95.00  
Kindly revise accordingly.

Regards

Goh Wee Dek  
Assistant Claims Manager  
Premier Automotive Services Pte Ltd

Address: 23 Changi South Ave 2, #01-02 Singapore 486443  
Tel: 6214 8880 Ext 068 | DID: 6544 6682 | Fax: 6214 1511  
Visit us at: [www.premiertaxi.com.sg](http://www.premiertaxi.com.sg)

---

Confidentiality Notice | This e-mail message, including any attachments, is for the sole use of the intended recipient(s) and may contain confidential or proprietary information. Any unauthorized review, use, disclosure or distribution is prohibited. If you are not the intended recipient, immediately contact the sender by reply e-mail and destroy all copies of the original message.

 Please Consider Your Environmental Responsibility Before Printing This E-mail. SAVE OUR TREES and REDUCE POLLUTION

## Denise Tay (LKKAUTO)

---

**From:** Goh Wee Dek <weedek.goh@premiertaxi.com>  
**Sent:** Thursday, 13 September 2018 8:50 AM  
**To:** Denise Tay (LKKAUTO); Taufikh (LKKAUTO)  
**Cc:** Gary Shi; SUR  
**Subject:** RE: SHD1220J- FINALIZE (AUDATEX)

Dear Denise

Ok confirm at PxP \$2,255.73 2days. Thanks

Regards

Goh Wee Dek  
Assistant Claims Manager  
Premier Automotive Services Pte Ltd

Address: 23 Changi South Ave 2, #01-02 Singapore 486443  
Tel: 6214 8880 Ext 068 | DID: 6544 6682 | Fax: 6214 1511  
Visit us at: [www.premiertaxi.com.sg](http://www.premiertaxi.com.sg)

Confidentiality Notice | This e-mail message, including any attachments, is for the sole use of the intended recipient(s) and may contain confidential or proprietary information. Any unauthorized review, use, disclosure or distribution is prohibited. If you are not the intended recipient, immediately contact the sender by reply e-mail and destroy all copies of the original message.

 Please Consider Your Environmental Responsibility Before Printing This E-mail. SAVE OUR TREES and REDUCE POLLUTION

---

**From:** Denise Tay (LKKAUTO) [mailto:denisetay@lkkauto.com]  
**Sent:** Wednesday, 12 September, 2018 7:25 PM  
**To:** Goh Wee Dek; Taufikh (LKKAUTO)  
**Cc:** Gary Shi; SUR  
**Subject:** RE: SHD1220J- FINALIZE (AUDATEX)

Dear Wee Dek,

Refer to the audadex final figure at \$2,255.73,2days

Please check and confirm

Best Regards,

Denise Tay | Case Handler

LKK Auto Consultants Pte Ltd

Phone: 6256-3561 | email: [denisetay@lkkauto.com](mailto:denisetay@lkkauto.com) | fax: 6256-4315

Blk 51, Paya Ubi Industrial Park, Ubi Avenue 1, #02-25 | S(408933)

---

**From:** Goh Wee Dek <weedek.goh@premiertaxi.com>  
**Sent:** Friday, 7 September 2018 9:13 AM  
**To:** Taufikh (LKKAUTO) <Taufikh@lkkauto.com>  
**Cc:** Gary Shi <gary.shi@premiertaxi.com>; SUR <sur@lkkauto.com>  
**Subject:** SHD1220J- FINALIZE (AUDATEX)

## SINGAPORE ACCIDENT STATEMENT

### IMPORTANT NOTICE

1. Please report correctly the details of the accident to speed up the claims process.
2. This Form must be completed by the Policyholder and/or the Authorised Driver.
3. Information provided must be as truthful and accurate as possible. Any wilful misrepresentation or withholding of material facts may allow insurance companies to repudiate policy ability.
4. The issue and acceptance of this Form by insurance companies is not an admission of policy liability on the part of the insurance companies.
5. Any false reporting may be referred to the Police for investigation.
6. This report will be forwarded by the insurers of the GIA Records Management Centre established by the General Insurance Association of Singapore (GIA) for archiving and that copies of this report will, for a fee, be made available upon application by interested parties.
7. By the lodgement of this report to the insurers, you hereby consent to the archiving of this report at the centre and to copies of the report being made available aforesaid.

### ACCIDENT STATEMENT

Date Of Report	27/08/2018 09:56
Date Of Accident	24/08/2018 17:00
Exact Location Of Accident	PASIR PANJANG ROAD - SOUTH BOUNA VISTA
Country/State of Loss	SINGAPORE

### DETAILS OF OWN VEHICLE

Vehicle Registration Number	SHD1220J
<b>Insured/Policyholder</b>	
Name Of Registered Owner	PREMIER TAXIS PTE LTD
Co Reg No	200304975H
Email Address	NOEMAIL
Mobile Phone No	
Alternative Phone No	OFFICE-62148880

### Vehicle Particulars

Manufacturer	HYUNDAI
Model	I30 (FD)-1.6 DOHC (A)
Exact Purpose for which vehicle was being used at time of accident	HIRED & REWARDS

Are you claiming under your own insurance policy for repair to your vehicle? NO

If No, Please state action to be taken THIRD PARTY

Vehicle Category TAXI

### Insurance Company

Name of Insurance Company	NTUC INCOME INSURANCE CO-OPERATIVE LTD
Type Of Coverage	THIRD PARTY
Fleet Policy	YES
Policy Number	5095103893
Cover Note Number	

### Driver

Name of Driver	SIM CHIN HENG JEREMY
NRIC No	S1469554J
Date Of Birth	12/07/1961
Occupation	OUTDOOR
Date Of Driving Pass	12/01/1984
Driving Experience	34 YEARS AND 7 MONTHS
Gender	MALE
Mobile Number	(LOCAL) +65-90672852
Fax Number	
Contact Number	
Email Address	NOEMAIL

Address	BLK 154 #09-57 SIMEI ST 1
Postcode	1852
Was driver an employee of the Insured's Company	NO
If No, Relationship of the Driver with the Insured	OTHER - HIRER
Vehicle Registration Number of Driver's Own Vehicle	-
	-
Insurance Company of Driver's Own Vehicle	-
	-

#### General Information of the Accident

Type Of Accident	COLLISION - U-TURN
Weather Conditions	AFTER RAIN
Road Surface	SLIGHT WET

#### Other Information

Was any foreign vehicle involved in this accident?	NO
Number of vehicles involved in the accident	2
Was any body injured in the Accident?	NO
Was any injured conveyed to hospital by ambulance?	NO
Was any other material or property damaged?	YES
I have been approached by unknown person(s) soliciting/offering accident claims assistance.	NO
Number of Passengers (Including Driver)	1

#### Details of Police Action

Was the accident reported to the police?	NO
If Yes, Please state which Police Station	
Was notice of intended Prosecution given?	NO
If Yes, against whom?	

#### Circumstances of Accident

VEH. A - NO PAX VEH. B - 1 PAX

#### Attachment(s)

Are accident photos available for attachment?	YES
Was there any video captured by Car Camera?	NO
Was there any audio recorded?	NO

#### DETAILS OF OTHER VEHICLE PROPERTY 1

Vehicle Registration Number	SKA2729H
Vehicle Make/Model/Colour	VOLKS POLO
Details Of Properties	VEH. B
Vehicle Category	PRIVATE CAR
Name of Driver	LEE JIN TZIEN
NRIC/Passport Number	
Contact Number	
Address	
Postcode	
Insurance Company Name	
Nature Of Damage	DAMAGED ON THE REAR RIGHT PORTION
No. Of Passenger (Including Driver)	2



SKETCH PLAN

IMPORTANT NOTICE

1. Please report correctly the details of the accident to speed up the claims process.
2. This Form must be completed by the Policyholder and/or the Authorised Driver.
3. Information provided must be as truthful and accurate as possible. Any wilful misrepresentation or withholding of material facts may allow insurance companies to repudiate policy liability.
4. The issue and acceptance of this Form by insurance companies is not an admission of policy liability on the part of the insurance companies.
5. Any false reporting may be referred to the Police for investigation.
6. The report will be forwarded by the insurers of the GIA Records Management Centre established by the General Insurance Association of Singapore (GIA) for archiving and that copies of this report will for a fee be made available upon application by interested parties.
7. By the lodgment of this report to the Insurers, you hereby consent to the archiving of this report at the centre and to copies of the report being made available aforesaid.

8. Consent under the Personal Data Protection Act (PDPA)

I understand, acknowledge, agree and consent that:

- (a) My insurer, my workshop and the General Insurance Association of Singapore ("GIA") may/are permitted to collect, use, disclose and/or process my personal data/personal information set out in this (form) and any other personal information provided by me or possessed by my insurer (collectively the "Personal Information") and disclose and transfer such Personal Information to all insurer(s) who have insured vehicle(s) involved in this accident (all insurer(s) who have insured vehicle(s) involved in this accident shall be collectively referred to as the "Insurers"), the Insurers' lawyers/law firms, the Monetary Authority of Singapore and any relevant government agency/authority (such as the police), for the purpose(s) of :
  - (i) processing, handling and/or dealing with my claims including the settlement of the claims and any necessary investigations relating to the claims;
  - (ii) investigating the accident and/or my claims;
  - (iii) carrying out and/or dealing with my instructions or responding to any enquiries by me;
  - (iv) administering my claims (including the mailing of correspondence, statements, invoices, reports or notices to me, which could involve disclosure of certain personal data about me to bring about delivery of the same as well as on the external cover of envelopes/mail packages); and/or
  - (v) complying with applicable law in administering, processing, handling and/or dealing with my claims.(collectively the "Purposes")
- (b) all insurer(s) who have insured vehicle(s) involved in this accident and the Insurers' lawyers/law firms, may/are permitted to collect, use, disclose and/or process my Personal Information for one or more of the above Purposes; and
- (c) my Personal Information may/can be disclosed by any of the Insurers and/or GIA to their third party service providers or agents(including their lawyers/law firms), which may be sited outside of Singapore, for one or more of the above Purposes.
- (d) my Personal Information will also be collected and used to compile claims history for the purpose of fraud detection, investigation and management in present and all future claims.
- (e) the information so collected under (d) above may be shared / disclosed:
  - (i) to all insurers and/or any other third parties that assist in evaluating, investigating, controlling or managing fraud, regulators, law enforcement and government agencies as reasonably required for the purposes stated, or
  - (ii) for complying with requirements under any regulations, laws or court orders.

27 AUG 2013

Policyholder's Signature  
Date & Time:

Driver's Signature  
(If driver is not the policyholder)  
Date & Time:

Reporting Centre Personnel's Signature  
Name:  
NRIC/FIN No.:

# Sketch Plan Pg. 2

## SKETCH PLAN

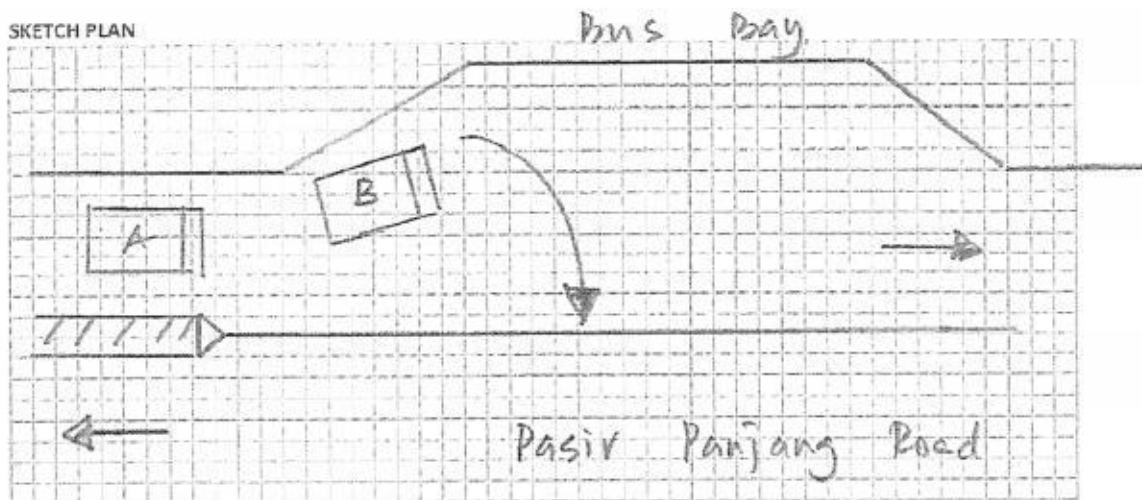

## DESCRIBE CIRCUMSTANCES OF THE ACCIDENT

A: SHD 1220 J

B: SKA 272971

## DECLARATION

I/We declare the foregoing particulars are true in every respect.

27 AUG 2013

Policyholder's Signature  
Date & Time:

Driver's Signature  
(If driver is not the policyholder)  
Date & Time:

Reporting Centre Personnel's Signature  
Name:  
NRIC/FIN No.:

Describe Circumstance of the Accident.

ON 24/08/2018 AT ABOUT 1700HRS, I WAS DRIVING MY TAXI ( SHD 1220 J ) TRAVELLING ALONG PASIR PANJANG ROAD – TWDS SOUTH BOUNA VISTA, ON A SINGLE LANE OF DUAL CARRIAGE WAY.

WHILE I WAS MOVING STRAIGHT AHEAD – SUDDENLY VEHICLE B ( SKA 2729 H – VOLKS POLO ) WHICH WAS INITIALLY IN FRONT OF ME, STEERED SLIGHTLY TO HIS LEFT (INTO THE BUS BAY) THEN VEERED OUT TO HIS RIGHT & CUTS ONTO MY PATH ON MY FRONT ABRUPTLY – BEFORE MAKING HIS ILLEGAL U-TURN.

UPON SEEING IT, I IMMEDIATELY APPLIED MY BRAKES BUT WAS UNABLE TO STOP IN TIME & WAS FORCED TO COLLIDE ONTO THE REAR RIGHT OF VEHICLE B.

DUE TO THE IMPACT, MY TAXI HAD DAMAGES ON THE FRONT LEFT PORTION AND VEHICLE B HAD DAMAGES ON THE REAR RIGHT PORTION.

NO INJURY INVOLVED.

NO PASSENGERS ONBOARD MY TAXI & VEHICLE B HAD A PASSENGER ONBOARD.

\*SCENE PHOTOS TAKEN

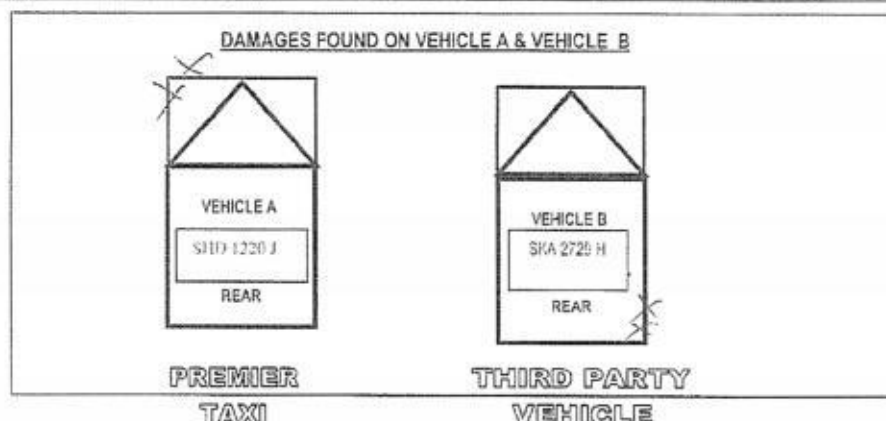

 2146755415

Driver's Signature & NRIC Number  
@ 10:03:53 AM

( attended by  )

## Enquire Vehicle Registration Details

### Owner Particulars

NRIC/Passport /Company Cert No.: 200304975H  
 Owner ID Type: Company  
 Owner Name: PREMIER TAXIS PTE. LTD.  
 Registered Address: 23 CHANGI SOUTH AVENUE 2 #04-03 SINGAPORE 486443  
 Mailing Address: -  
 Birth Date: -

### Vehicle Particulars

Vehicle No.: SHD1220J  
 Previous Vehicle No.: -  
 Effective Date of Ownership: 22 Mar 2017  
 Original Regn Date: 22 Mar 2017  
 Registration Date: 22 Mar 2017  
 Year of Manufacture: 2016  
 Vehicle Type: Public Transport Taxi (Motor Car)  
 Vehicle Scheme: Taxi (Company)  
 Vehicle Attachment 1: Air-Con (Taxi)  
 Vehicle Attachment 2: -  
 Vehicle Attachment 3: -  
 Vehicle Make: HYUNDAI  
 Vehicle Model: I30 GDH 1.6 TCI 5DR DCT  
 Primary Colour: Silver  
 Secondary Colour: -  
 Passenger Capacity: 4  
 Chassis No.: TMAD281UVHJ127848  
 Engine No.: D4FBGZ122106  
 Engine Capacity /Power Rating: 1582 cc / -  
 Maximum Power Output: 100.0 kW (134 bhp)  
 Propellant: Diesel

Max Unladen Weight:	1496 kg
Maximum Laden Weight:	1940 kg
Open Market Value:	\$21,079.00
PARF Eligibility:	Yes
PARF Eligibility Expiry Date:	21 Mar 2025
Minimum PARF Benefit:	\$8,406.00
No. of Transfers:	0
IU Label No.:	1050704759
COE No.:	2017032201004199C
COE Expiry Date:	21 Mar 2025
COE Category:	A - Car up to 1600cc & 97kW (130bhp)
COE Registration Category:	A - Car up to 1600cc & 97kW (130bhp)
Quota Premium (QP) / Prevailing Quota Premium:	- / \$49,429.00
PQP Paid:	\$39,544.00
QP (Regn Cat):	-
OPC Cash Rebate Eligibility:	No
QP during COE Bidding Exercise:	\$0.00
Additional Registration Fee Rate:	First \$20,000.00 (100%), next \$1,079.00 (140%)
Actual ARF Paid:	\$14,011.00
Vehicle Lifespan Expiry Date:	21 Mar 2025
CO2 Emission:	127.00 (g/km)
CEV/VES Rebate Utilised Amount:	\$7,500.00
CO Emission:	-
HC Emission:	-
NOx Emission:	-
PM Emission:	-
Message:	null This is a public service vehicle.

**PREMIER AUTOMOTIVE SERVICES PTE LTD**  
**23 Changi South Ave 2**  
**#01-02, Singapore 486443**

**Assessment Number: MSIG0037**  
**Version: PREMIERA/1**

**Assessor Report**  
**Printed: 28/08/2018**

**Summary Information**

**Claim**

Claim Reference:	SHD1220J	Insured:	
Policy Number:		Third Party:	
Date of Decision:	28/08/2018	Able to Authorise Repairs:	TBA
Repairer:		Repairs Authorised?	TBA
Estimated Repair Time (Working Days):	0.0		

**Insured's Liability**

Excess:	TBA
Customer Contribution:	\$0.00 (excl GST)

**Vehicle Details**

**Vehicle**

Registration:	SHD1220J	VIN/Chassis Number:	
Manufacturer:	HYUNDAI	Model:	
Registration Month:	March	Registration Year:	
Odometer:	Not Known	Colour:	
Build Date:			
Model Specs	FROM 09/2016 5-DOOR (HATCHBACK) PAINTING OFF VEHICLE BASECOAT CLEAR		

**Vehicle Condition**

**Vehicle Status**

Date of Incident:	24/08/2018	Market Value:	Unknown
Pre-Accident Condition:		Salvage Value:	Unknown
Pre-Accident Damage:		Date of Inspection:	28/08/2018
Steering Rim Ply:		Place of Inspection:	
Brake Pedal Travel:			
Vehicle Status:			
Damage Severity:			

**Tyres Condition:**

Tread Depth LHF:		Tread Depth RHF:	
Tread Depth LHR:		Tread Depth RHR:	

**Repair Information**

**LABOUR**

**Time Basis 10 WU = 1 HR. Price/CL 1 = \$50.00/HR**  
**Price/Dent = \$50.00/HR**

**Repair /**

**Guide Number Repair Details**

		<b>WU</b>	<b>Cost Price (\$)</b>
86512R00	RENEW FRONT BUMPER	<b>8.0</b>	<b>40.00</b>
	INCLUDES: R + R FRONT BUMPER, GRILLE AND NECESSARY ATTACHED PARTS		
92000R00)	R + R LEFT HEADLAMP (BUMPER REMOVED)	<b>1.0</b>	<b>5.00</b>
	DOES NOT INCLUDE: ADJUST HEADLAMP		
18600A00	ADJUST HEADLAMPS	<b>3.0</b>	<b>15.00</b>
0415	REPAIR RADIATOR GRILLE MLDG	<b>20.0*</b>	<b>100.00</b>

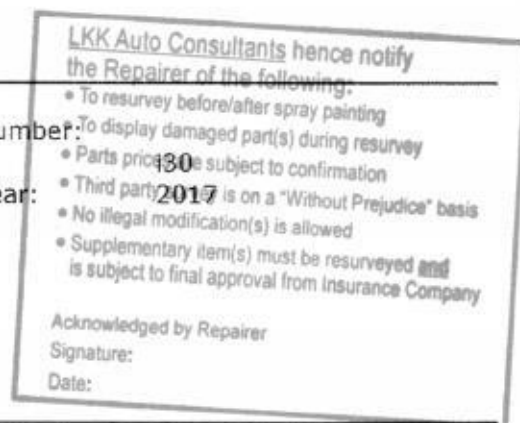

# PREMIER AUTOMOTIVE SERVICES PTE LTD

23 Changi South Ave 2

#01-02, Singapore 486443

Assessment Number: MSIG0037

Version: PREMIERA/1

Assessor Report

Printed: 28/08/2018

0741	REPAIR L/F WING	20.0*	100.00
	<b>LABOUR COST</b>		
	Total Work Units	52.0	
	Corrosion Protection External Labour	0.0HRS	0.00
	Corrosion Protection Internal Labour	0.0HRS	0.00
	Sub Total	5.2HRS	\$260.00
	Paint Labour	5.0HRS	\$250.00
	Total Labour	10.2HRS	\$510.00

PAINT WORK		Time Basis 10 WU = 1 HR. Price = \$50.00/HR	
Guide Number	Description	WU	Cost Price (\$)
	- PAINTING OFF VEHICLE		
	- BASECOAT CLEAR		
283	FRONT BUMPER NEW PART PAINT K1R	11.0	
415	RADIATOR GRILLE MLDGREPAIR PAINT PLASTIC	9.0	
741	L/F WING REPAIR PAINTING <50%	10.0	
	<b>LABOUR COST - PAINT</b>		
	TIME(PAINT)	30.0	
	Preparation Main Work Plastic	12.0	
	Preparation Comp. Work Metal	8.0	
	Preparation Work Multi Layer Paint	0.0	
	Total Work Units (10WU/HR)	50.0	
	Total Paintwork Labour	5.0HRS	\$250.00
	<b>MATERIAL COST - PAINT</b>		Cost Price
	New Part Painting - Plastic K1R		\$50.68
	Repair Painting		\$9.69
	Repair Painting Plastic		\$2.84
	Material-Const Main Work Plastic		\$16.20
	Material-Const Comp. Work Metal		\$12.70
	Total Excluding Pearlescent Uplift		\$92.11
	Pearlescent Uplift @ 0.0%		\$0.00
	Total Paint Material Cost		\$92.11

## PARTS

Price Valid: 01/06/2015

Guide No.	Qty	Description	Part Number	Supplier	Bet.	Price (\$)
283	1	FRONT BUMPER	86511A6000		0% <i>del</i>	811.11*
637	1	L/F FOG LAMP <i>COVER</i>	92201A6010		0% <i>aut</i>	840.90* - 95
323	1	L/F OUT BUMPER BRKT	86513A6000		0% <i>hel</i>	32.51*
561	1	LEFT HEADLAMP ASSY	92101A6070		0% <i>con</i>	1,531.57*
f: OEM Parts		Sub Total				\$3,216.09
g: Original		Deduction from RRP (35 %)				-\$1,125.63
h: Secondhand		<b>Total Parts</b>				\$2,090.46
p: Parallel						
x: Exchange						

NB - COLOUR CODED ITEMS/TRIM - PART NUMBERS MAY DIFFER

## Extras

Description	Betterment	Price
FENDER STICKER SPECIALIST	0%	<i>nm</i> X \$30.00
FRONT BUMPER CLIP SPECIALIST		<i>hel</i> \$48.00

**PREMIER AUTOMOTIVE SERVICES PTE LTD**  
**23 Changi South Ave 2**  
**#01-02, Singapore 486443**

**Assessment Number: MSIG0037**  
**Version: PREMIERA/1**

**Assessor Report**  
**Printed: 28/08/2018**

	<b>Total Extras</b>	<b>\$78.00</b>
<b>Final Calculation</b>		
<b>Total Parts</b>		<b>\$2,090.46</b>
<b>Labour</b>		
Total Panel/Mechanical	\$260.00	
Total Paintwork	\$250.00	
<b>Total Labour</b>		<b>\$510.00</b>
<b>Additional Costs</b>		
Corr Prot Materials External	\$0.00	
Corr Prot Materials Internal	\$0.00	
Cost of Specialist	\$78.00	
<b>Total of Additional Costs</b>		<b>\$78.00</b>
<b>Total Paint/Material Costs</b>		<b>\$92.11</b>
<b>Grand Total Excludes GST</b>		<b>\$2,770.57</b>
GST @ 7 %		<b>\$193.94</b>
<b>Grand Total Includes GST</b>		<b>\$2,964.51</b>

**Assessment Notes**



51 Ubi Avenue 1, #01-25  
Paya Ubi Industrial Park  
Singapore  
408933

Claim Reference: SHD1220J  
Assessment Number: MSIG0037  
Version: PREMIERA/1  
Date Calculated: 12/09/2018 12:20

Full Report - V1  
Registration: SHD1220J  
Printed: 12/09/2018 19:21

## Summary Information

### Claim

Location: Singapore (SG)  
Printed by: LKK AUTO  
Authorisation Status: Interim  
Work Provider: MSIG Insurance  
(Singapore) Pte

Currency: SGD  
Date of Incident: 24/08/2018  
Able to Authorise Repairs: TBA  
Repairs Authorised: TBA

Claim Reference: SHD1220J  
Policy Number:  
Other Reference:  
Third Party:  
Insured Amount:  
Under Warranty:  
Warranty Expired:

Estimated Repair Time:  
Quote Due Date:  
Actual Repair Days:  
Parts Ordered Date:  
Hire Car Start:  
Hire Car End:  
Vehicle Collected:

### Vehicle Details

#### Vehicle

Manufacturer: HYUNDAI  
Model: i30  
Sub Model: BASE MODEL  
Model Sheet Number: 3080 01  
Registration: SHD1220J  
Registration Month: March  
Registration Year: 2017  
VIN Number:  
Odometer: Not Known  
Colour:  
Engine Number:  
Fuel Level: %

#### Model Specs

FROM 09/2016  
PAINTING OFF VEHICLE  
5-DOOR (HATCHBACK)  
BASECOAT CLEAR

### Vehicle Condition

#### Vehicle Status

Pre-Accident Condition:  
Steering:

Severity of Impact:  
Vehicle Status on  
Inspection:  
Date of Inspection: 28/08/2018

Brakes Pedal Travel:  
Place of Inspection:  
Pre-Accident Damage:

Tyres Condition:  
Tread Depth LHF:  
Tread Depth LHR:  
Damage Areas:

Tread Depth RHF:  
Tread Depth RHR:  
Direction of Impact:

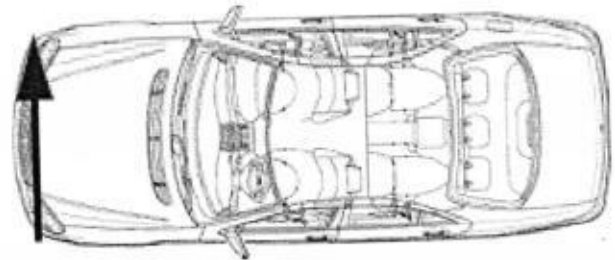
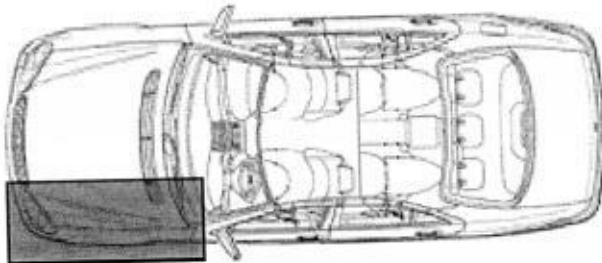

## Addresses

## Cost Summary

Total Labour	\$510.00
Total Paint/Material	\$92.11
Total Parts	\$1,605.62
Total of Additional Costs	\$48.00
Excess:	TBA
Grand Total Exc GST:	\$2,255.73
7 % GST:	\$157.90
Grand Total Inc GST:	\$2,413.63

## Repair Information

### LABOUR

Time Basis 10 WU = 1 HR. Price/CL 1 = \$50.00/HR  
 Price/Dent = \$50.00/HR

Repair / Guide Number	Repair Details	WU	Cost Price (\$)
86512R00	RENEW FRONT BUMPER INCLUDES: R + R FRONT BUMPER, GRILLE AND NECESSARY ATTACHED PARTS	8.0	40.00
92000R00)	R + R LEFT HEADLAMP (BUMPER REMOVED) DOES NOT INCLUDE: ADJUST HEADLAMP	1.0	5.00
18600A00	ADJUST HEADLAMPS	3.0	15.00
0415	REPAIR RADIATOR GRILLE MLDG	20.0*	100.00
0741	REPAIR L/F WING	20.0*	100.00
<b>LABOUR COST</b>			
Total Work Units		52.0	
Corrosion Protection External Labour		0.0HRS	0.00
Corrosion Protection Internal Labour		0.0HRS	0.00
Sub Total		5.2HRS	\$260.00
Paint Labour		5.0HRS	\$250.00
Total Labour		10.2HRS	\$510.00

### PAINT WORK

#### Guide Number Description

Time Basis 10 WU = 1 HR. Price = \$50.00/HR  
 WU Cost Price (\$)

	- PAINTING OFF VEHICLE	
	- BASECOAT CLEAR	
283	FRONT BUMPER NEW PART PAINT K1R	11.0
415	RADIATOR GRILLE MLDGREPAIR PAINT PLASTIC	9.0
741	L/F WING REPAIR PAINTING <50%	10.0
<b>LABOUR COST - PAINT</b>		
TIME(PAINT)		30.0
Preparation Main Work Plastic		12.0

Preparation Comp. Work Metal	8.0	
Preparation Work Multi Layer Paint	0.0	
Total Work Units (10WU/HR)	50.0	
Total Paintwork Labour	5.0HRS	\$250.00
<b>MATERIAL COST - PAINT</b>		<b>Cost Price</b>
New Part Painting - Plastic K1R		\$50.68
Repair Painting		\$9.69
Repair Painting Plastic		\$2.84
Material-Const Main Work Plastic		\$16.20
Material-Const Comp. Work Metal		\$12.70
Total Excluding Pearlescent Uplift		\$92.11
Pearlescent Uplift @ 0.0%		\$0.00
<b>Total Paint Material Cost</b>		<b>\$92.11</b>

#### PARTS

				Price Valid: 01/06/2015	
Guide No.	Qty	Description	Part Number	Supplier	Bet. Price (\$)
283	1	FRONT BUMPER	86511A6000		0% \$11.11*
637	1	L/F FOG LAMP	92201A6010		0% \$95.00*
323	1	L/F OUT BUMPER BRKT	86513A6000		0% \$32.51*
561	1	LEFT HEADLAMP ASSY	92101A6070		0% \$1,531.57*
f: OEM Parts			Sub Total		\$2,470.19
g: Original			Deduction from RRP (35 %)		-\$864.57
h: Secondhand			<b>Total Parts</b>		<b>\$1,605.62</b>
p: Parallel					
x: Exchange					

NB - COLOUR CODED ITEMS/TRIM - PART NUMBERS MAY DIFFER

#### Extras

Description	Betterment	Price
FRONT BUMPER CLIP SPECIALIST	0%	\$48.00
<b>Total Extras</b>		<b>\$48.00</b>

#### Final Calculation

<b>Total Parts</b>		<b>\$1,605.62</b>
<b>Labour</b>		
Total Panel/Mechanical	\$260.00	
Total Paintwork	\$250.00	
<b>Total Labour</b>		<b>\$510.00</b>
<b>Additional Costs</b>		
Corr Prot Materials External	\$0.00	
Corr Prot Materials Internal	\$0.00	
Cost of Specialist	\$48.00	
<b>Total of Additional Costs</b>		<b>\$48.00</b>
<b>Total Paint/Material Costs</b>		<b>\$92.11</b>
<b>Grand Total Excludes GST</b>		<b>\$2,255.73</b>
GST @ 7 %		\$157.90
<b>Grand Total Includes GST</b>		<b>\$2,413.63</b>

#### Assessment Notes

**51 Ubi Avenue 1, #01-25 Paya Ubi Industrial Park Singapore**

**Claim Reference: SHD1220J**

**Full Report - V1**

**Assessment Number: MSIG0037**

**Registration: SHD1220J**

**Version: PREMIERA/1**

**Printed: 12/09/2018 19:21**

**Date Calculated: 12/09/2018 12:20**

---

### ...CLAIM SUBFOLDER...(Pending for Survey Report)

CLAIM SUBFOLDER TRACKING							
Case	Notified	Est Submitted	Adj Assigned	Adj Rpt	Adj Submitted	Ins Auth'd	Status
Main	25 Aug 2018		28 Aug 2018 09:42 <a href="#">Edit Adj Rpt</a>	<b>S\$2,255.73</b> <a href="#">Edit Estimates</a>	<b>S\$2,255.73</b> <a href="#">View Rpt</a>		<b>Pending for Survey Report</b> <a href="#">Cancel Case</a>

Main	Reference	Claim Details	Documents	Show All					
<b>CLAIM SUBFOLDER DETAILS</b> <span style="float: right;">[Created by insurer]</span>									
Insured:	<b>KWAN JUSTIN</b> , ID: S8366273E								
Main Claimant:	<b>PREMIER TAXIS PTE LTD</b> , Co. Reg. No.: 200304975H								
Vehicle Reg. No.:	<b>SHD1220J</b>	Date of Loss:	24/08/2018 17:00 - :59 [17 Months and 2 Days From LTA Reg Date (Man Yr)]						
Claim Type:	<b>TP / 568332</b>	Policy/Cover Note No.:	P27641934DMA (Comprehensive) Coverage: 11/02/2018 - 10/02/2019						
Vehicle Reg. No. (Insured):	<b>SKA2729H</b>	Policy No. (Claimant):							
		Excess:							
Repairer:	<b>Premier Taxis Pte Ltd - Changi (HQ)</b> 23 Changi South Ave 2 #03-02, 486443 Changi - Tel:								
Handling Insurer:	<b>MSIG Insurance (Singapore) Pte. Ltd. (HQ)</b> - Tel: +65 6827 7888 ... [Handled by <b>Fievel Foo Wenyao</b> - 6643 1316]								
Adjuster:	<b>LKK Auto Consultants Pte Ltd (HQ)</b> - Tel: 6256-3561 ... [Handled by <b>MOHD TAUFIKH BIN HAMID</b> ] ... [Imm.Advice due 29/08/2018]								
Driver/Custodian (Insured):	SEAH LEE JIN TZIEH (), NRIC: S9145392D, Tel: +6598477657								
Adj Asg. Remarks:	Liability 100%, If IHS apt full assign LKK								
<b>ASSOCIATED MAIL RECEIVED</b> <span style="float: right;"><a href="#">View All</a> <a href="#">Compose Case Mail</a></span>									
There are no mail for this case.									
<b>ALL ASSOCIATED TASKS</b> <span style="float: right;"><a href="#">View All</a> <a href="#">Search Tasks</a> <a href="#">Create New Task</a> <a href="#">Complete</a></span>									
Due Date	Priority	Type	Task Group	Subject	Handler	Assigned By	Completed On	Created On	Done?
No results.									

## Claim Documents

**\*SHD1220J (568332)**  
**[SKA2729H]**  
**TP**  
**PREMIER TAXIS PTE LTD**  
**Aug 24 2018 5:00PM**  
**[KWAN JUSTIN]**  
**Premier Taxis Pte Ltd - Changi**

[Upload Documents](#)
[Upload Photos](#)
[Compose New Letter](#)

**View** [View in Browser](#)

Assessment Reports			1 per page	<input checked="" type="checkbox"/>
No	Finalized On	MSIG Insurance (Singapore) Pte. Ltd. (HQ)	Thumbnail	Print
1	27/08/18 15:28	<b>Accident Statement</b> <small>From: SC - Reg. No: SKA2729H, Claimant: KWAN JUSTIN</small>	Load HTM	

Photos/Images			3 per page	<input checked="" type="checkbox"/>
No	Relabel/Reorder	LKK Auto Consultants Pte Ltd (HQ)	Thumbnail	Print
1	12/09/18 19:25	General View	Load JPG	<input checked="" type="checkbox"/>
2	12/09/18 19:25	General View	Load JPG	<input checked="" type="checkbox"/>
3	12/09/18 19:25	General View	Load JPG	<input checked="" type="checkbox"/>
4	12/09/18 19:25	General View	Load JPG	<input checked="" type="checkbox"/>
5	12/09/18 19:25	General View	Load JPG	<input checked="" type="checkbox"/>
6	12/09/18 19:25	General View	Load JPG	<input checked="" type="checkbox"/>
7	12/09/18 19:25	General View	Load JPG	<input checked="" type="checkbox"/>
8	12/09/18 19:25	General View	Load JPG	<input checked="" type="checkbox"/>
9	12/09/18 19:25	General View	Load JPG	<input checked="" type="checkbox"/>
10	12/09/18 19:25	General View	Load JPG	<input checked="" type="checkbox"/>
11	12/09/18 19:25	General View	Load JPG	<input checked="" type="checkbox"/>
12	12/09/18 19:25	General View	Load JPG	<input checked="" type="checkbox"/>
13	12/09/18 19:25	General View	Load JPG	<input checked="" type="checkbox"/>
14	12/09/18 19:25	General View	Load JPG	<input checked="" type="checkbox"/>
15	12/09/18 19:25	General View	Load JPG	<input checked="" type="checkbox"/>
16	12/09/18 19:25	General View	Load JPG	<input checked="" type="checkbox"/>
17	12/09/18 19:25	General View	Load JPG	<input checked="" type="checkbox"/>
18	12/09/18 19:26	Reinspection Photo	Load JPG	<input checked="" type="checkbox"/>
19	12/09/18 19:26	Reinspection Photo	Load JPG	<input checked="" type="checkbox"/>
20	12/09/18 19:26	Reinspection Photo	Load JPG	<input checked="" type="checkbox"/>
21	12/09/18 19:26	Reinspection Photo	Load JPG	<input checked="" type="checkbox"/>
22	12/09/18 19:26	Reinspection Photo	Load JPG	<input checked="" type="checkbox"/>

Documentation			1 per page	<input checked="" type="checkbox"/>
No	Finalized On	MSIG Insurance (Singapore) Pte. Ltd. (HQ)	Thumbnail	Print
1	27/08/18 15:28	<b>SHD1220J E-FILE REPORT</b> <small>From: SC - Reg. No: SKA2729H, Claimant: KWAN JUSTIN</small>	Load PDF	
2	27/08/18 15:35	<b>PRI from Premier Taxis</b>	Load PDF	

## Documents Checklist

DOCUMENTS CHECKLIST	Reset	Save	Print
There are no document checklists configured.			

**Our Checklist Remarks - LKK Auto Consultants Pte Ltd (HQ)****Show Remarks To:** ☐ Handling InsurerNote: Remarks are private unless you show it to other parties.

# LKK Auto Consultants Pte Ltd

(Co. Reg. No: 199607198R)

51 Ubi Ave 1 #01-25, Paya Ubi Industrial Park

Singapore 408933

Tel: 6256-3561 Fax: 6844-8805 Email: sur@lkkauto.com; assignments@lkkauto.com

## VEHICLE DAMAGE INSPECTION REPORT

Our File No: CS/MSG18015656/T1TD3E2

Date: 14/09/2018

### REFERENCE

Handling Insurer: MSIG Insurance (Singapore) Pte. Ltd.

Policy No: P27641934DMA

Claimant Vehicle No : SHD1220J

Insured Vehicle No : SKA2729H

Date of Loss: 24/08/2018

Nature of Claim: TP

Claim No: 568332

### DESCRIPTION & IDENTIFICATION OF VEHICLE

Reg No: SHD1220J

Make &amp; Model: HYUNDAI I30 (FD), 1.6 DOHC (A)

Reg. Date: 22/03/2017 (Man. Year: 2016)

Colour: Silver

Engine Capacity: 1582 cc

Market Value/New Car Price: N/A

Sum Insured (S\$): Market Value/New Car Price

Engine No: D4FBGZ122106

Chassis No: TMAD281UVHJ127848

Odometer: 136709 km

### CONDITION OF VEHICLE AT THE TIME OF SURVEY

General Condition: Steering (Serviceable):

Yes Footbrake (Serviceable):

Yes

Handbrake (Serviceable): Yes Engine Modification:

No Pre-accident Condition:

### CONDITION OF TYRES

Front Tyre Size: 195/65 R15

Rear Tyre Size: 195/65 R15

Front Left Side: Maxxis 6 mm

Rear Left Side: Maxxis 6 mm

Front Right Side: Maxxis 6 mm

Rear Right Side: Maxxis 6 mm

The above values represent the remaining tyre treads depth

COST OF CLAIMS	Repairer's	Adjuster's	Difference	Diff %
Parts	2,168.46	1,653.62	514.84	23.74
Miscellaneous Items	0.00	0.00	0.00	
Labour	602.11	602.11	0.00	0.00
Paintwork Labour	0.00	0.00	0.00	
Towing	0.00	0.00	0.00	
<b>Gross Total (S\$)</b>	<b>2,770.57</b>	<b>2,255.73</b>	<b>514.84</b>	<b>18.58</b>
<b>+ GST 7.00/7.00% (S\$)</b>	<b>193.94</b>	<b>157.90</b>	<b>36.04</b>	<b>18.58</b>
<b>Nett Amount (S\$)</b>	<b>2,964.51</b>	<b>2,413.63</b>	<b>550.88</b>	<b>18.58</b>

### INSPECTION

Date of Assignment: 28/08/2018

Date Inspected: 28/08/2018 Inspected At:

KOMOCO MOTORS PTE LTD

253 ALEXANDRA ROAD

#01-01 SINGAPORE 159936

Repairer : Premier Taxis Pte Ltd - Changi (HQ)

Estimated Period of Repair: 2.0 days

Adjuster: MOHD TAUFIKH BIN HAMID

Manager: DENISE TAY KWEE CHENG



*NOTE: This report represents our findings at the time and place of inspection stated herein. Such inspection has been carried out to the best of our knowledge and ability but any other liability under any other circumstances is hereby expressly excluded.*

## REPAIR DETAILS

## Reference

Part Source: MRM-SG Version: 1.0 (Last Synchronised: 14 Sep 2018)  
 Parts: 144 HYUNDAI I30 (FD) 1.6 DOHC (A) (Catalogue:Merimen Singapore 1.0)  
 Labour: Repairer's (Price-denominated Standard List)  
 Print Code: (Unsubmitted, no print-code for SHD1220J)  
 Validity: These estimates are valid only if they contain the print code (above) on all estimate pages, running page numbers with the END OF ESTIMATES marker on the last estimate page  
 Further Info: Items/values not in reference catalogue are prefixed with an asterisk \*.

## Recommended Parts

No.	Qty	Part No.	Particulars	Condition	Repairer's	Amount
1	1		*FRONT BUMPER	Deformed	811.11 FL	*811.11 FL
2	1		*L/F FOG LAMP COVER	Cut	840.90 FL	*95.00 FL
3	1		*L/F OUT BUMPER BRKT	Necessary	32.51 FL	*32.51 FL
4	1		*LEFT HEADLAMP ASSY	Cracked	1,531.57 FL	*1,531.57 FL
5	1		*FENDER STICKER	Not Necessary	30.00 FS	*- FS
6	1		*FRONT BUMPER CLIP	Necessary	48.00 FS	*48.00 FS
Sub Total (S\$)					3,294.09	2,518.19
- List Item Discount on L Items 35.00/35.00% (S\$)					1,125.63	864.57
Total Parts (S\$)					2,168.46	1,653.62

F=Franchise part. S=SpcNett. L=ListItemDisc.

Report was unsubmitted during this print-out.

## Recommended Miscellaneous Items

There are no new miscellaneous items selected.

## Recommended Labour

No	Particulars	Lab.Type	Repairer's	Amount
<b>Labour Items</b>				
1	TOTAL PANEL / MECHANICAL	New	260.00	260.00
2	TOTAL PAINTWORK	New	250.00	250.00
3	TOTAL PAINT / MATERIAL COSTS	New	92.11	92.11
Gross Labour Cost (S\$)			<b>602.11</b>	<b>602.11</b>

Report was unsubmitted during this print-out.

< END OF ESTIMATES >