

REF: CS/LAW/8015599/Ksbez

Special Instruction:

US: \$ 6200.00

### Third Parties:

Claimant:

Surveyor: Chartered Auto & Vicon

Workshop: Lion Her

ASSIGNMENT (Office)

From (Person): Preshma Moh of Vision Law Date/Time: 13/03/2018  
 Estimated Cost: \_\_\_\_\_ Bill to: \_\_\_\_\_

$$\text{OD}(\overline{\text{TP Re-inspection}}) / \text{Evaluation}$$

To Inspect Vehicle No: SLP 3505P Insured; SHIA 5472m  
at Workshop m/s Lian Her Motors Tel: 8399 0599 (James)  
of Blk 5038 AMK Ind Park 2 #01-405

Policy No: \_\_\_\_\_ Claim No: JM-YW-TNS-LWI-10512517 pmv

Sum Insured: \_\_\_\_\_ Excess: \_\_\_\_\_

Make of Veh: \_\_\_\_\_ D.O.A. 26-11-2017  
(Client's Name)

(Client's Record) \_\_\_\_\_ D.O.A. \_\_\_\_\_ 26.11.2017

27.08.2018 (Monday) @ 11am

STF

H.O.D. Enrolment/Date

Date/Time: \_\_\_\_\_ Person Contacted: \_\_\_\_\_ Vehicle IN / OUT \_\_\_\_\_

Date/Time: \_\_\_\_\_ Confirmed with \_\_\_\_\_ Final Fig \_\_\_\_\_, \_\_\_\_\_ days (Red \$ \_\_\_\_\_ / \_\_\_\_\_ %; Original 6 days)

Date/Time: 05/09/18 Submit Final Fig \$2,850/-, 4 days (Red \$ 3,450/- 56 %; Original 6 days)

[illegible]

|                                    |   |
|------------------------------------|---|
| Para(1) : Parts found not replaced | (To highlight <i>R or UB, LR, Etc</i> ) |
|------------------------------------|---|

|  |
|--|
| Para(2) : Comments on consistency of damages (Parts Not Consistent : NC) |
|--|

RECEIVED 0 5 SEP 2010

**Para(3) : Nett Value**

Market Value :

Salvage Value : \_\_\_\_\_

Nett Value : \_\_\_\_\_

Inspected/  
Evaluated by:

*Fee Charged:*

Basic &amp; Add

## Transport

## Photos

Others

Total

Date \_\_\_\_\_

1000

1001

1) Date/Time \_\_\_\_\_ File Pass to \_\_\_\_\_

3) Date/Time \_\_\_\_\_ File Pass to \_\_\_\_\_

5) Date/Time \_\_\_\_\_ File Pass to \_\_\_\_\_

## 2) Date/Time

#### 4) Date/Time

6) Date/Time

File Return to

File Return to

File Return to

ASS. REC. BY:

REF:

CS/LAW18015599/Ksb

## ASSIGNMENT

From: \_\_\_\_\_ Date: \_\_\_\_\_

Estimated Cost: \_\_\_\_\_

OD / TP / WS / TP RES / OD RES / EVA / INV / MV

To inspect Vehicle No: \_\_\_\_\_

at Workshop m/s \_\_\_\_\_

of \_\_\_\_\_

Insured: \_\_\_\_\_

Policy No. \_\_\_\_\_

Claims No. \_\_\_\_\_

Sum Insured: \_\_\_\_\_

Excess: \_\_\_\_\_

(Client's Record)

Make of Veh: \_\_\_\_\_

(Policy Condition)

Remark: The veh had commenced its  
repair at the time of inspection. ✓

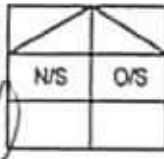

Bal. or Market Value: \_\_\_\_\_

IDAC Accident Report: \_\_\_\_\_

Consistent? : Yes or No

GIA / PR Seen: \_\_\_\_\_

Consistent? : Yes or No

Est. Repairs: \_\_\_\_\_

04

days

Res.: \_\_\_\_\_

Yes or No

Lum Sum: \_\_\_\_\_

%

3 Val: \_\_\_\_\_

Yes or No

CA / REV / REP. / 24 HRS

Date: \_\_\_\_\_

Person Contacted: \_\_\_\_\_

Vehicle: IN / OUT

Veh No: \_\_\_\_\_

SLP 3505P

Yr Regn: \_\_\_\_\_

05, 17

Type: M. Car / M. Cycle / Bus / Van / Lorry / Taxi / Prime Mover /

Truck / Trailer or \_\_\_\_\_

Make: \_\_\_\_\_

Honda Vezel

c.c.

1496

Colour: \_\_\_\_\_

M. Silver

A/C: \_\_\_\_\_

Insured / Std / NI / NA

Sp. Reading: \_\_\_\_\_

77864

T/Radio: \_\_\_\_\_

Insured / Std / NI / NA

Eng/No: \_\_\_\_\_

C/No: \_\_\_\_\_

Ru3

1245353

Gen. Cond: Good / Fair / Poor / BurntSteering: In order / Jammed / Leaked / Burnt orBrake: In order / Jammed / Leaked / Burnt orModl: Nil / S/Rlm / STD A/Rlm or

Tyre Size: \_\_\_\_\_

F: \_\_\_\_\_

215/60R16

R: \_\_\_\_\_

BS / DUN / EXNOVA / GY / FS / LIZA / MIC / OHTSU / PIR / SUMI /  
TOYO / YOKO or \_\_\_\_\_

Front

Rear

R/Bal. \_\_\_\_\_

2

mm

R/Bal. \_\_\_\_\_

3

mm

L/Bal. \_\_\_\_\_

2

mm

L/Bal. \_\_\_\_\_

3

mm

D.O.A. \_\_\_\_\_

D.O.I. \_\_\_\_\_

27/8/18

Survey held at \_\_\_\_\_

Des. of Damages: Frt / Rear / O/S / N/S / U/C / Rooftop or

The U/C / Chassis frame / Body Structure affected due to collision.

Date / Time

Action / Instruction

18 File pass to Catherine

27/8 Return without document

Date/Time, File Pass to?

☐

: Prell. Report

Days Of Repair: \_\_\_\_\_

1)

☐

: Final Report

Resurvey No. of Trip: \_\_\_\_\_

Date/Time, File Return to?

2)

Add Fee: ☐

: Site Insp (\$

Survey Fee: \_\_\_\_\_

Transportation: \_\_\_\_\_

S + RS \$

Fixes

Others

Report Format :

Lump Sum / I.B.I: (\$

☐

: Interview (\$

☐

: Tech Invs (\$

☐

: Weekend (\$

TOTAL

## ASSIGNMENT

From:

Date:

Veh No:

Yr Regn:

Estimated Cost:

Type: M/Car / M/Cycle / Bus / Van / Lorry / Taxi / Prime Mover /

OD / TP / WS / TP RES / OD RES / EVA / INV / MV

Truck / Trailer or

To inspect Vehicle No:

Make:

C/C:

at Workshop n/s:

Colour:

A/C

Insured / Std / NI / NA

of

Sp. Reading:

T/Rado

Insured / Std / NI / NA

Insured:

Eng No:

Policy No:

C/No:

Claims No:

Gen. Cond: Good / Fair / Poor / Burnt

Sum Insured:

Excess:

Steering: Inorder / Jammed / Leaked / Burnt or

(Client's Record)

Brake: Inorder / Jammed / Leaked / Burnt or

Make of Veh:

Mod: Nil / S/Rim / STD A/Rim or

(Policy Condition)

Remark: The veh had commenced its  
repair at the time of inspection.

|     |     |
|-----|-----|
|     |     |
| N/S | O/S |
|     |     |

Tyre Size

F:

R:

BS / DUN / EXNOVA / GY / FS / LIZA / MIC / OHTSU / PIR / SUMI /  
TOYO / YOKO or

Bal. or Market Value:

Front

Rear

IDAC Accident Rpt:

Consistent? : Yes or No

R/Bal.

mm

R/Bal.

mm

GIA / PR Seen:

Consistent? : Yes or No

L/Bal.

mm

L/Bal.

mm

Est. Repairs:

days

Res: Yes or No

D.O.A.

D.O.I.

Lump Sum:

%

3 Val: Yes or No

Survey held at

CA / REV / REP. / 24 HRS

Des. of Damages: Frt / Rear / O/S / N/S / U/C / Rooftop or

Date:

Person Contacted:

Vehicle: IN / OUT

The U/C / Chassis frame / Body Structure affected due to collision

Date / Time Action / Instruction

Date/Time, File Pass to?

☐

Preli. Report

Days Of Repair:

1)

☐

Final Report

Resurvey No. of Trip:

Date/Time, File Return to?

Survey Fee

2)

Add Fee:

☐

Site Insp

IS

Transportation

☐

Interview

IS

1 Photo

☐

Tech. Insp

IS

1 Other

☐

Workload

IS

TOTAL

Report Format :

Lump Sum / LB 1: IS

**Catherine Chong (LKK Auto)**

---

**From:** Prestina Moh <prestina.moh@visionlawllc.com>  
**Sent:** Monday, 13 August, 2018 4:07 PM  
**To:** assignments@lkkauto.com; 'Celine Fong (LKKAuto)'  
**Subject:** Accident involving SLP 3505 P & SHA 5472 M on 26-Nov-2017 along Hillview Avenue towards Bukit Panjang Road at about 0610 hours  
**Attachments:** survey report and photos.pdf; 3P gia report.pdf; our gia report.pdf

**IMMEDIATE ATTENTION**

**WITHOUT PREJUDICE**

Our ref: JH1.ylv.INS.L141.105125.17.pmv

Dear Sir/Mdm,

Please be informed that Mr. Kenneth Kong has been appointed as the Single Joint Expert (SJE) for the above matter.

Enclose a copy of letter dated 02 August 2018 from M/s KhattarWong LLP which is self-explanatory for your attention.

Further enclose herewith the following documents:

1. GIA report lodged by our client's driver;
2. GIA report lodged by driver of SHA 5472 M (India International Insurance's insured);
3. Survey report and photos from M/s Chartered Auto Assessors;

Please be informed that the physical re-inspection has been arranged as follows:-

**Date :** 27 August 2018 (Monday)  
**Time :** At 11:00 a.m.  
**Venue :** LIAN HER MOTORS  
Block 5038 Ang Mo Kio Avenue 3  
#01-405 Ang Mo Industrial Park 2  
Singapore 569541  
**Contact :** Mr. James (Tel: 8299 0599)

SHK / KW00229-0635/2018 pmt (III)

Accordingly, kindly ensure the attendance of your appointed surveyor at the above arranged re-inspection without fail.

Please let us have your written confirmation and the name and contact number of your appointed surveyor.

Thank you.

Regards,

Prestina Moh (Secretary)  
Vision Law LLC  
133 New Bridge Road  
#18-01/02 Chinatown Point  
Singapore 059413

Tel: 6534-2811 (Ext. 146)

Fax: 6535-6802

---

VISION LAW LLC

Advocates & Solicitors

(Incorporated with limited liability)

Unique Entity No. 200721148H

Head Office: 133 New Bridge Road #18-01/02 Chinatown Point, Singapore 059413

Branch: 490 Lorong 6 Toa Payoh #03-11 HDB Hub (Biz 3 Lobby 1), Singapore 310490

---

DISCLAIMER:

The contents of this email (including any attachments) are confidential and privileged and only intended for the recipient(s) addressed above. If you received this email by error, please notify the sender immediately and destroy it (and all attachments) without reading, storing and/or disseminating any of its contents (in any form) to any person. Email communication is not secure. Vision Law LLC is not liable for any losses arising out of any errors or omissions in the contents resulting from email transmission or any illegal or unauthorised usage or tampering of its email system.

---

# CHARTERED AUTO ASSESSORS

17 Joo Seng Road #06-129 Joo Seng Heights Singapore 360017 Reg No. 26910200X  
Tel: +65 9631 7008 Fax: +65 6281 9989 Email: charteredauto@gmail.com

L H Car Rental Private Limited  
Block 5038 Ang Mo Kio Industrial Park 2, #01-405  
Singapore, 569541

Your Ref : SLP 3505 P  
Our Ref : 201711275/CA  
Date : 15 December, 2017  
Survey : Third Party

## SURVEY REPORT

### PARTICULARS OF VEHICLE

|               |                      |            |                         |
|---------------|----------------------|------------|-------------------------|
| Vehicle No.   | : SLP 3505 P         | Propellant | : Petrol, Electric Auto |
| Make          | : Honda              | Capacity   | : 1500 cc               |
| Type of Body  | : 5 Doors SUV        | Mileage    | : 32159                 |
| Year & Model  | : 2017 Vezel, Hybrid | Engine No  | : LEB5945371            |
| Colour        | : Silver             | Chassis No | : RU3-1245353           |
| Passenger-cap | : 4                  | Road Tax   | : May, 2018             |

### TYRES CONDITIONS

|             |          |      |       |      |              |
|-------------|----------|------|-------|------|--------------|
| Front Left  | : Dunlop | Worn | : 10% | Size | : 215/60 R16 |
| Front Right | : Dunlop | Worn | : 10% | Size | : 215/60 R16 |
| Rear Left   | : Dunlop | Worn | : 10% | Size | : 215/60 R16 |
| Rear Right  | : Dunlop | Worn | : 10% | Size | : 215/60 R16 |

### PRE-ACCIDENT CONDITION (Static Test Only)

|           |               |           |               |
|-----------|---------------|-----------|---------------|
| Handbrake | : Serviceable | Steering  | : Serviceable |
| Footbrake | : Serviceable | Paintwork | : Good        |

### QUANTUM

Repair Estimate : \$ 8,401.40  
Revised Amount : \$ 6,200.00 (Lump-sum Without Prejudice)

Under normal circumstances, the repair period would be: six (6) days.  
We have not authorised repairs.

Survey Done At : Lian Her Motors  
Block 5038 Ang Mo Kio Industrial Park 2, #01-405  
Singapore, 569541

Assignment Date : 27 November, 2017  
Survey Date : 27 November, 2017  
Accident Date : 26 November, 2017  
Assignment Given By : L H Car Rental Private Limited

Our Ref: 201711275/CA

Vehicle No. SLP 3505 P

| Description                                   | Qty | Repair Estimate     | Revised Amount      | Remarks                     |
|---|-----|---------------------|---------------------|-----------------------------|
| Rear door lower stone guard sticker n/s       | 1   | 97.90               | 97.90               | To replace                  |
| Rear wheelarch garnish n/s                    | 1   | 372.10              | 372.10              | Torn/Deformed               |
| Rocker panel skirting assy n/s                | 1   | <i>Repry</i> 933.50 | 933.50              | Torn/Deformed <i>200.00</i> |
| Rocker panel skirting stone guard sticker n/s | 1   | 97.90               | 97.90               | To replace                  |
| Rocker panel skirting clip n/s                | 8   | 48.00               | 48.00               | To replace                  |
| Rear axle beam assy                           | 1   | 1,513.80            | <i>Nit</i> 1,513.80 | Bent X                      |
| Rear wheelhub assy n/s                        | 1   | 557.40              | 557.40              | Bent                        |
| Rear shock absorber n/s                       | 1   | 280.80              | <i>Nit</i> 280.80   | Bent X                      |
|   |     | 3,901.40            | 3,901.40            |                             |
|   |     |                     | 780.28              | Less 20%                    |
|   |     | 3,901.40            | 3,121.12            |                             |

#### SPECIAL NETT

|                          |   |        |                   |             |
|--------------------------|---|--------|-------------------|-------------|
| Rear alloy sport rim n/s | 1 | 850.00 | 850.00            | Grazed/Bent |
| Rear tyre n/s            | 1 | 320.00 | <i>Nit</i> 320.00 | Damaged X   |

|                               |                 |                 |
|-------------------------------|-----------------|-----------------|
| <b>Total Materials Cost :</b> | <b>5,071.40</b> | <b>4,291.12</b> |
|-------------------------------|-----------------|-----------------|

Our Ref: 201711275/CA

Vehicle No. SLP 3505 P

| Description  | Qty | Repair Estimate | Revised Amount  | Remarks |
|--|-----|-----------------|-----------------|---------|
| <b>Balance brought forward</b>   |     | <b>5,071.40</b> | <b>4,291.12</b> |         |
| To remove all damaged parts with all necessary components/attachments. To apply hot-works where necessary, repair/reshape dented body panels, in accordance with factory specifications. Replace damaged parts, refit and align into position. Refit all necessary components/attachments. |     | 850.00          | 600.00          | 400     |
| To remove/refit rear undercarriage/suspension assembly with all attachments/components.  |     | 480.00          | 450.00          | 80      |
| To conduct wheel alignment ( Before & After ).   |     | 240.00          | 240.00          | 120     |
| To renew wheel rim/tyre and conduct wheel balancing.   |     | 120.00          | 120.00          | 30      |
| To putty and spray paint n/s rear door, n/s rocker panel, n/s rocker panel side skirting, n/s rear fender, rear bumper, rear bumper side n/s, n/s wheelarch gamish and etc., inclusive of preparatory works and painting materials.  |     | 1,400.00        | 1,200.00        | 800     |
| To remove/refit wire harness, all related connectors. Check proper function.   |     | 120.00          | 80.00           | 20      |
| To apply underseal and rust-proofing on the affected areas.  |     | 120.00          | 80.00           | ~ X     |
| <b>Grand Total:</b>  |     | <b>8,401.40</b> | <b>7,061.12</b> |         |

#### Summary

|                        |                 |                        |
|------------------------|-----------------|------------------------|
| Total Material         | 5,071.40        | 4,291.12               |
| Total Labour/Painting  | 3,330.00        | 2,770.00               |
| <b>Grand Total</b>     | <b>8,401.40</b> | <b>7,061.12</b>        |
| <b>Lump-sum Amount</b> |                 | <b><u>6,200.00</u></b> |



Our Ref: 201711275/CA

Vehicle No. SLP 3505 P

**CAUSE OF DAMAGE**

The vehicle sustained impact along the nearside rear.

**REMARKS**

Having checked the scope of repair works we were satisfied that it was in accordance with the damage sustained. We also checked each item and have indicated its nature of damage. It was our opinion that these items were found damaged beyond repair and require replacement.

A reinspection was carried out after completion of the repairs.

Photographs showing the damaged vehicle and reinspection pictures were enclosed.

We checked the damage carefully and were of the opinion that the vehicle could be repaired.

We would therefore recommend repairs to be carried out at: **\$ 6,200.00** on a lump-sum basis.

The survey was conducted on a without prejudice basis and we submit this report for your consideration.

CHARTERED AUTO ASSESSORS

Tan Chin Suan (Licensed Appraiser)  
AMLM, T Eng (CE) A.I.M. (U.K.)



# LKK Auto Consultants Pte Ltd

51 Ubi Ave 1 #01-25 Paya Ubi Industrial Park, Singapore 408933

TEL: 6256 3561 FAX: 6256 4315

Reg. No: 199607198R GST Reg. No. 19-9607198-R

| Affiliated to Federation Internationale Des Experts En Automobile  |   |                 |                            |   |
|--|---|-----------------|----------------------------|---|
| VISION LAW LLC*  |   |                 | Ref : CS/LAW18015599/Ksbe2 |   |
| 133 NEW BRIDGE ROAD #18-01/02<br>CHINATOWN POINT SINGAPORE 059413  |   |                 | Date : 07-09-2018          |  |
|  |   |                 | Code : L029                |   |
| <b>1. Policy Particulars :- THIRD PARTY CLAIM (RESURVEY INSPECTION)</b>  |   |                 |                            |   |
| Insured Veh.   | SHA 5472M   | Veh. Inspected  | SLP 3505P                  |   |
| Policy No.   |   | Coverage (\$)   | 0.00                       |   |
| Claim No.  | JH1.ylv.INS.L141.105125.17.pm<br>v  | Excess (\$)     | 0.00                       |   |
| Assign From  | PRESTINA MOH  | Assign Date     | 13/08/2018                 |   |
| <b>2. Vehicle Particulars &amp; Condition</b>  |   |                 |                            |   |
| Make & Model   | HONDA VEZEL (A)   | c.c             | 1496                       |   |
| Engine No.   | HIDDEN  | Year of Reg.    | 2017                       |   |
| Chassis No.  | RU31245353  | Colour          | METALLIC SILVER            |   |
| Odometer   | 77864   | Steering        | IN ORDER                   |   |
| Brakes   | IN ORDER  | Modification    | STANDARD ALLOY RIM         |   |
| General  | GOOD  |                 |                            |   |
| <b>3. Conditions of Tyres</b>  |   |                 |                            |   |
|  | Size  | Make            | Balance                    |   |
| R/H Front Tyre   | 215/60 R16  | DUNLOP          | 8 mm                       |   |
| L/H Front Tyre   | 215/60 R16  | DUNLOP          | 8 mm                       |   |
| R/H Rear Tyre  | 215/60 R16  | DUNLOP          | 3 mm                       |   |
| L/H Rear Tyre  | 215/60 R16  | DUNLOP          | 3 mm                       |   |
| <b>4. Description of Damages</b>   |   |                 |                            |   |
| THE VEHICLE HAD COMPLETED ITS REPAIR WORKS.  |   |                 |                            |   |
| REPAIR CONDITION SEE DETAILS.  |   |                 |                            |   |
| <b>5. General Information</b>  |   |                 |                            |   |
| Accident Date  | 26/11/2017  | Inspection Date | 27/08/2018                 |   |
| Survey held at   | LIAN HER MOTORS<br>BLK 5038 ANG MO KIO INDUSTRIAL PARK 2,<br>#01-405<br>SINGAPORE 569541. |                 |                            |   |
| <b>5a. Remarks</b>   |   |                 |                            |   |
| A)THE INSPECTION WAS CONDUCTED ON A"WITHOUT PREJUDICE" BASIS.<br>B)IN ACCORDANCE TO YOUR INSTRUCTIONS, WE HAVE NOT AUTHORISED REPAIRS. |   |                 |                            |   |
| <b>5b. Estimate Days of Repair</b>   |   |                 |                            |   |
| ESTIMATED NORMAL PERIOD FOR REPAIR:  |   | 4 Working Days  |                            |   |



# LKK Auto Consultants Pte Ltd

51 Ubi Ave 1 #01-25 Paya Ubi Industrial Park, Singapore 408933

TEL: 6256 3561 FAX: 6256 4315

Reg. No: 199607198R GST Reg. No. 19-9607198-R

Page No.: 1 of 2

## ADJUSTMENT ON REPAIR COST FOR VEHICLE NO. SLP 3505P

| Qty                         | Description of Parts   | Condition   | Estimate By Workshop (\$) | Our Adjusted (\$) |
|-----------------------------|--|-------------|---------------------------|-------------------|
| <b>REPLACEMENT OF PARTS</b> |  |             |                           |                   |
| 1                           | REAR DOOR LOWER STONE GUARD STICKER N/S  | REPLACED    | 97.90                     | 97.90             |
| 1                           | REAR WHEELARCH GARNISH N/S   | REPLACED    | 372.10                    | 372.10            |
| 1                           | ROCKER PANEL SKIRTING STONE GUARD STICKER N/S  | REPLACED    | 97.90                     | 97.90             |
| 8                           | ROCKER PANEL SKIRTING CLIP N/S   | REPLACED    | 48.00                     | 48.00             |
| 1                           | REAR AXLE BEAM ASSY  | NOT CHANGED | 1,513.80                  | -                 |
| 1                           | REAR WHEELHUB ASSY N/S   | REPLACED    | 557.40                    | 557.40            |
| 1                           | REAR SHOCK ABSORBER N/S  | NOT CHANGED | 280.80                    | -                 |
|                             | LESS 20% DISCOUNT  |             | -                         | -234.66           |
|                             |  |             | 2,967.90                  | 938.64            |
| <b>SPECIAL NETT ITEMS</b>   |  |             |                           |                   |
| 1                           | ROCKER PANEL SKIRTING ASSY N/S (SN)  | REPLACED    | 933.50                    | 200.00            |
| 1                           | REAR ALLOY SPORT RIM N/S (SN)  | REPLACED    | 850.00                    | 850.00            |
| 1                           | REAR TYRE N/S (SN)   | NOT CHANGED | 320.00                    | -                 |
|                             |  |             | 2,103.50                  | 1,050.00          |
| <b>LABOUR</b>               |  |             |                           |                   |
|                             | TO REMOVE ALL DAMAGED PARTS WITH ALL NECESSARY COMPONENTS / ATTACHMENTS. TO APPLY HOT-WORKS WHERE NECESSARY, REPAIR / RESHAPE DENTED BODY PANELS, IN ACCORDANCE WITH FACTORY SPECIFICATIONS. REPLACE DAMAGED PARTS, REFIT AND ALIGN INTO POSITION, REFIT ALL NECESSARY COMPONENTS / ATTACHMENTS. |             | 850.00                    | 400.00            |
|                             | TO REMOVE / REFIT REAR UNDERCARRIAGE / SUSPENSION ASSEMBLY WITH ALL ATTACHMENTS / COMPONENTS.  |             | 480.00                    | 80.00             |
|                             | TO CONDUCT WHEEL ALIGNMENT (BEFORE & AFTER)  |             | 240.00                    | 120.00            |
|                             | TO RENEW WHEEL RIM / TYRE AND CONDUCT WHEEL BALANCING.   |             | 120.00                    | 30.00             |
|                             | TO PUTTY AND SPRAY PAINT N/S REAR DOOR, N/S ROCKER PANEL, N/S ROCKER PANEL SIDE SKIRTING, N/S REAR FENDER, REAR BUMPER, REAR BUMPER SIDE N/S, N/S WHEELARCH GARNISH AND ETC, INCLUSIVE OF PREPARATORYWORKS AND PAINTING MATERIALS.   |             | 1,400.00                  | 800.00            |
|                             | TO REMOVE & REFIT WIRE HARNESS, ALL RELATED CONNECTORS. CHECK PROPER FUNCTION.   |             | 120.00                    | 20.00             |

Report Ref No. CS/LAW18015599/Ksbe2



## LKK Auto Consultants Pte Ltd

51 Ubi Ave 1 #01-25 Paya Ubi Industrial Park, Singapore 408933

TEL: 6256 3561 FAX: 6256 4315

Reg. No: 199607198R GST Reg. No. 19-9607198-R

Page No. 2 of 2

| Qty  | Description of Parts  | Condition     | Estimate By Workshop (\$) | Our Adjusted (\$) |
|--|---|---------------|---------------------------|-------------------|
|  | TO APPLY UNDERSEAL AND RUST - PROOFING ON THE AFFECTED AREAS. | NOT NECESSARY | 120.00                    | -                 |
|  |   |               | 3,330.00                  | 1,450.00          |
| GRAND TOTAL  |   |               | 8,401.40                  | 3,438.64          |
| RECOMMENDED COST OF LUMP SUM REPAIRS (TO ITS PRE-ACCIDENT CONDITION) |   |               |                           | 2,750.00          |

Report Ref No. CS/LAW18015599/Ksbe2

KONG SENG CHEONG

Licensed Appraiser

K.K.LAU CPT(RET)

BEng(Hons),B.Bus,MBA,PEng,PE,  
MinstAEA,MASME,MIRTE

REGD Auto Consultant-SAE, Licensed Appraiser

DISCLAIMER OF LIABILITY TO THIRD PARTIES:- This Report is made solely for the use and benefit of the Client named on the front page of this Report.

No liability of responsibility whatsoever, in contract or tort, is accepted to any third party who may rely on the Report wholly or in part. Any third party acting or relying on this Report, in whole or in part, does so at his or her own risk.



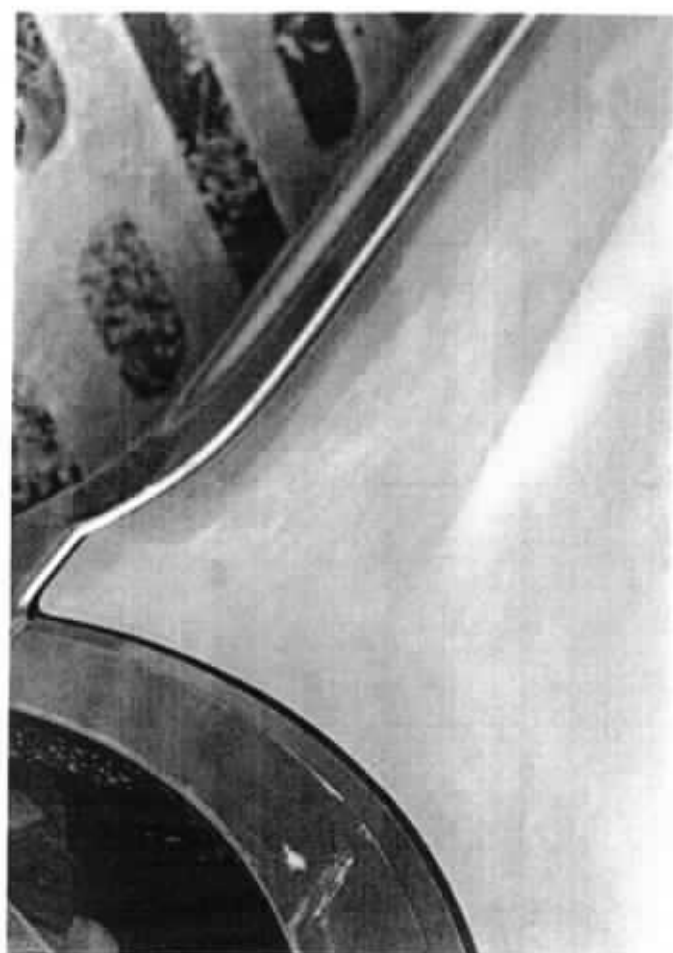
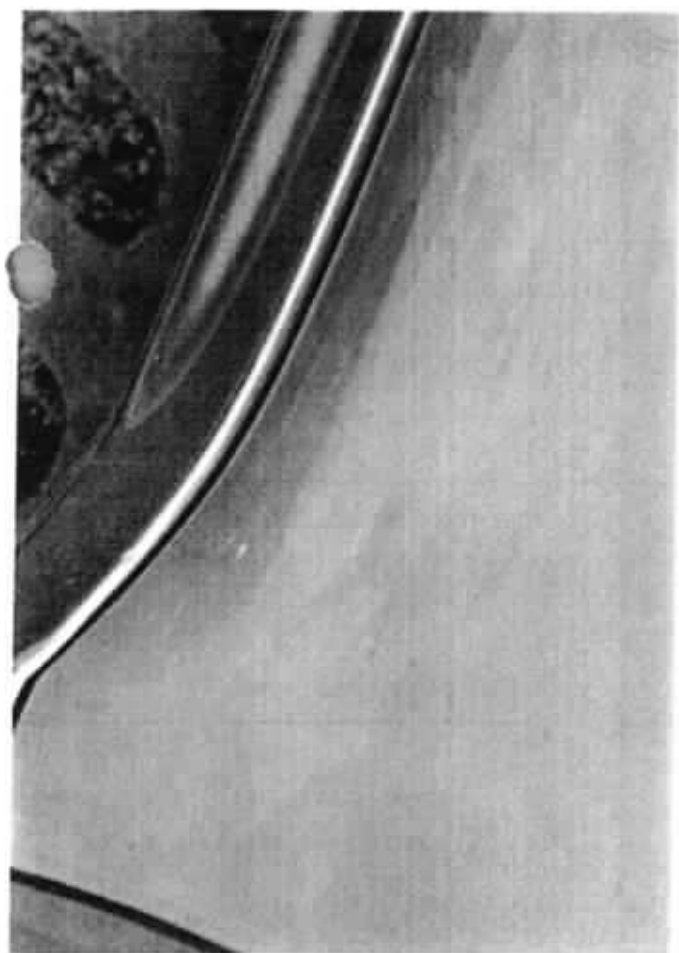
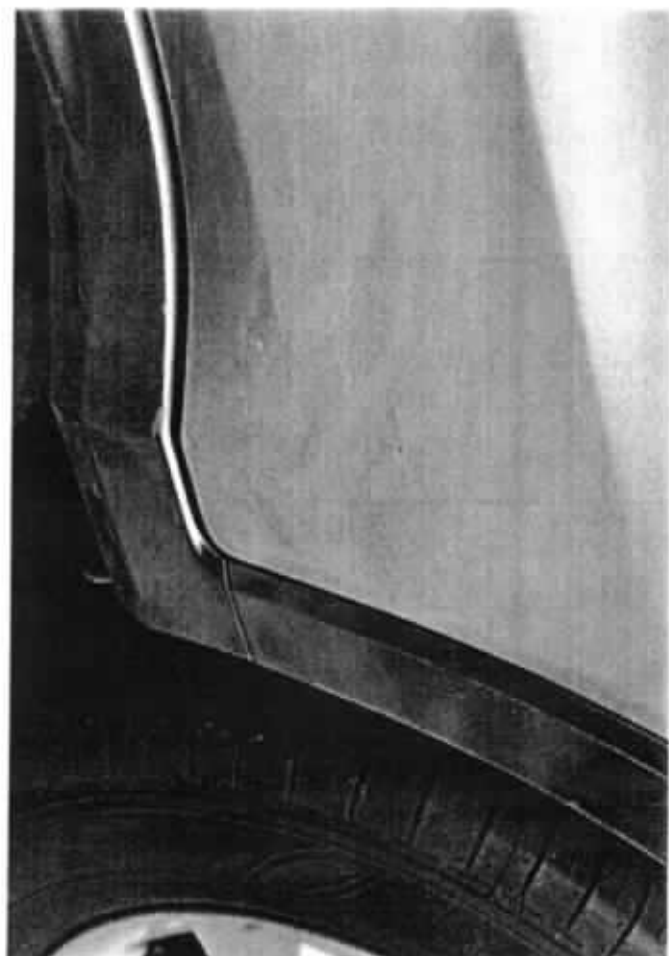



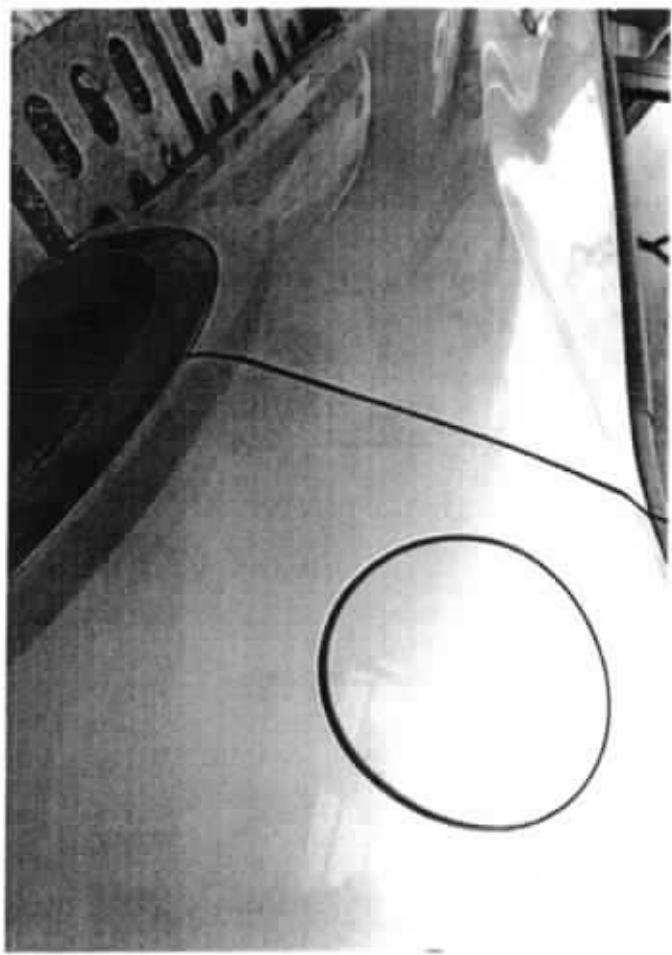
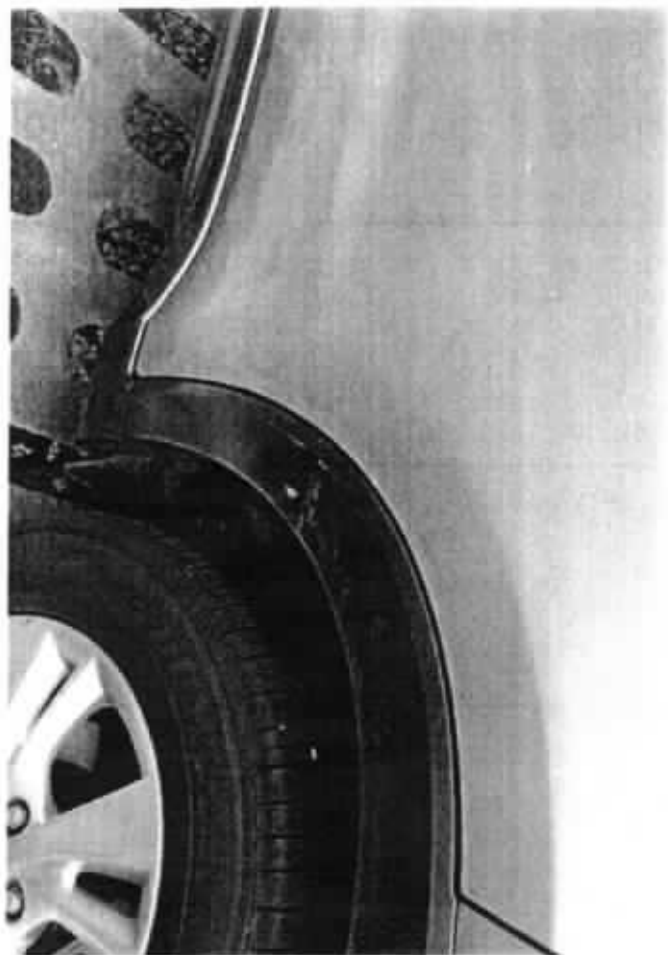

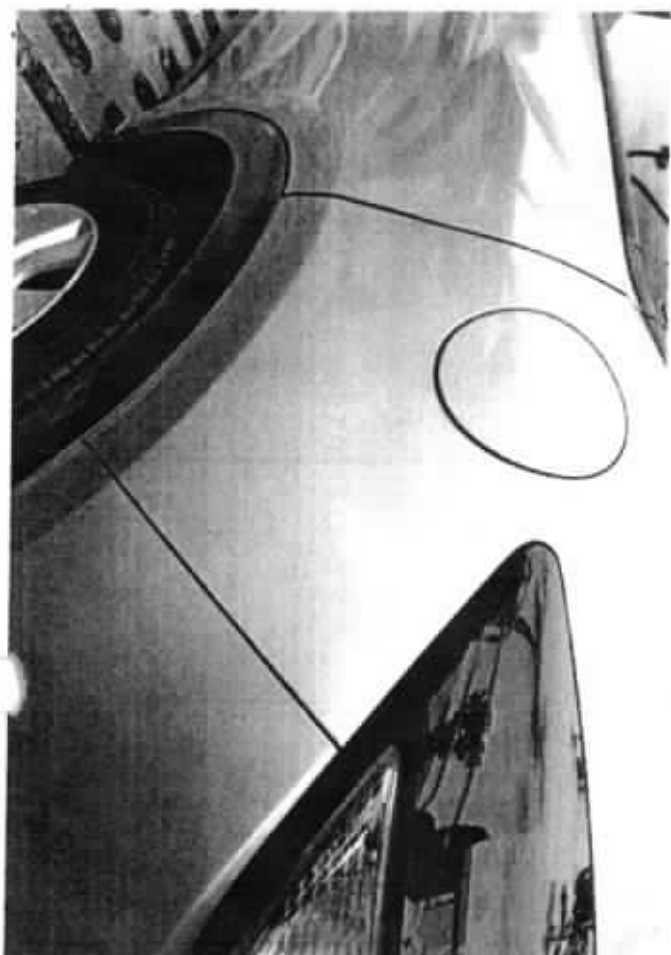





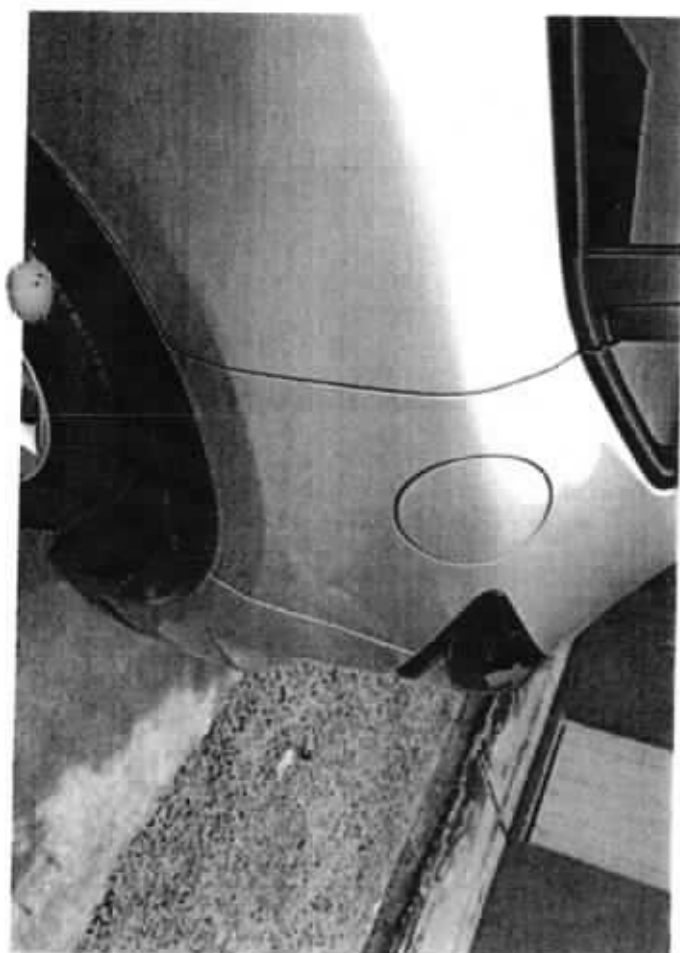

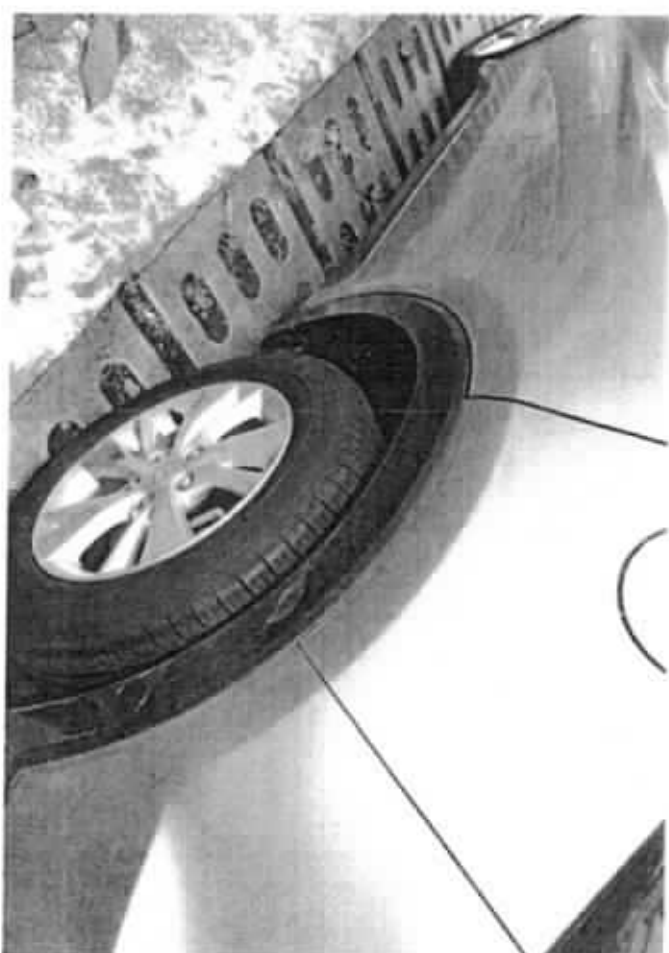
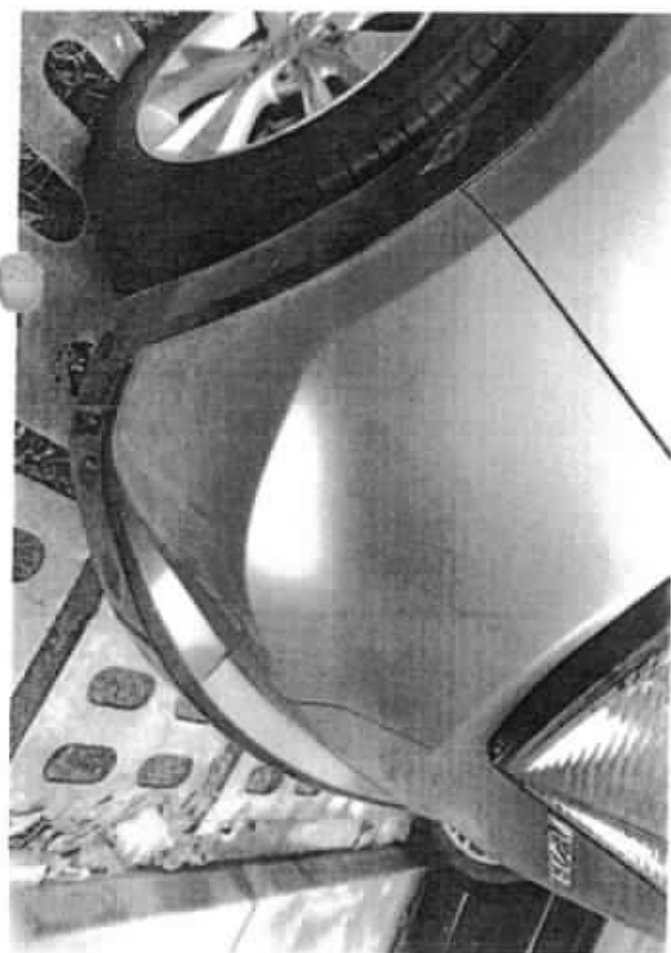
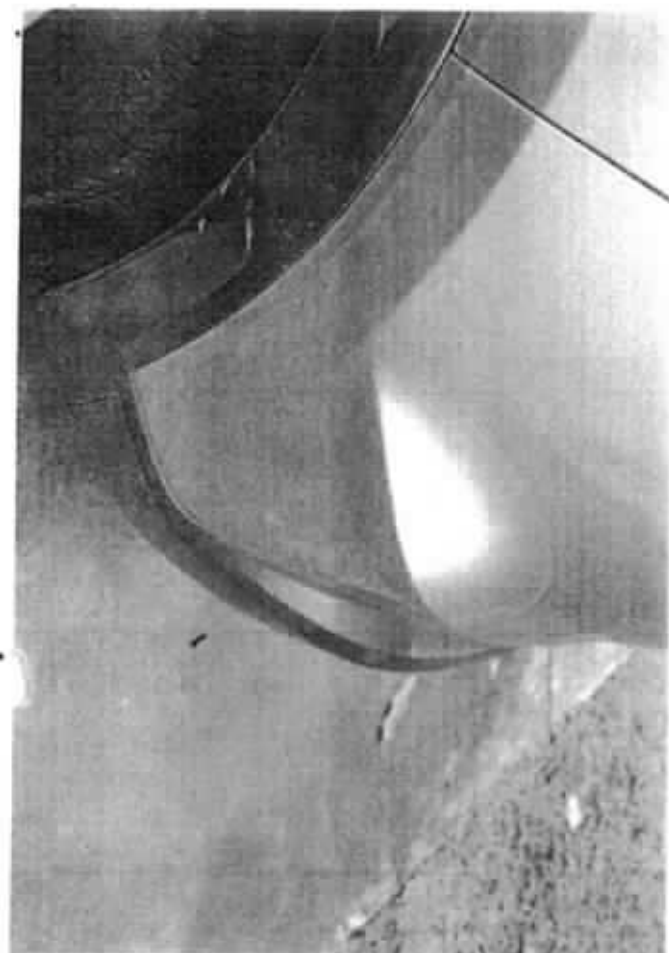

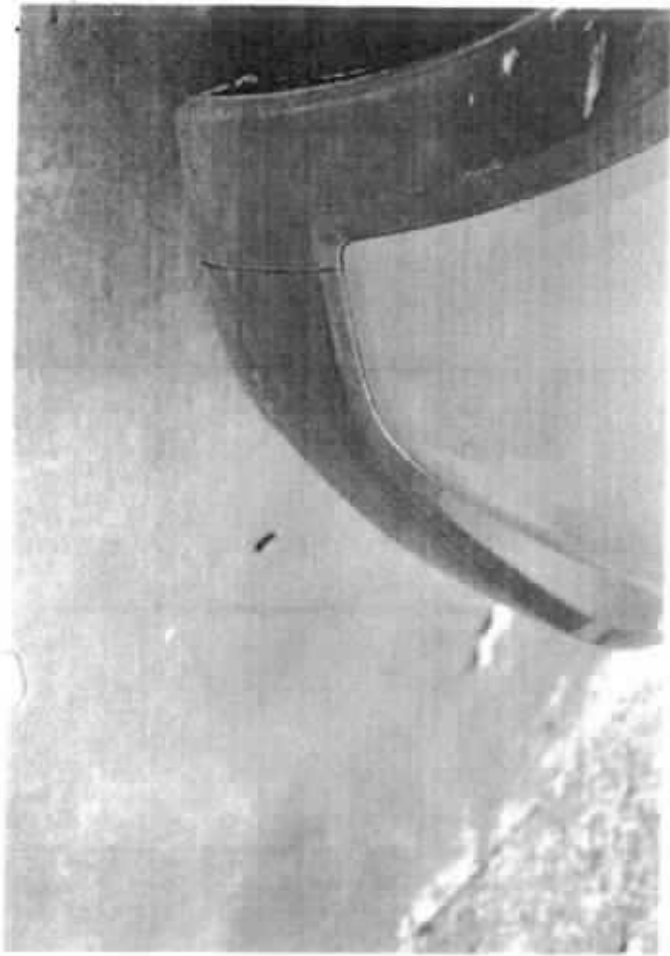
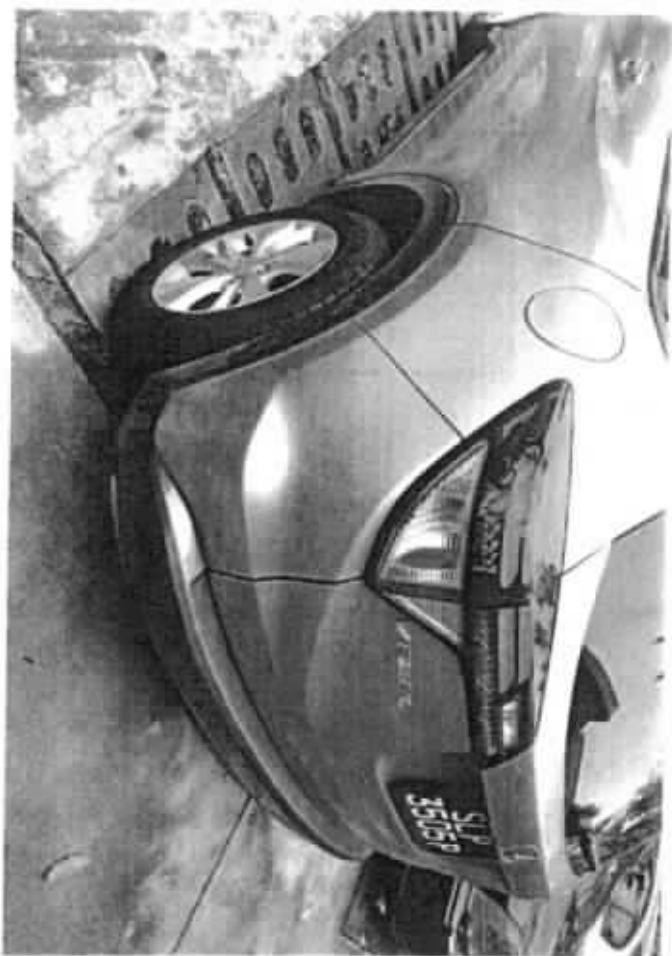

本田技研工業株式会社  
型式 DAA-RU3  
単位番号 RU3-1245353  
T7BG0D7-NH830M -A-J





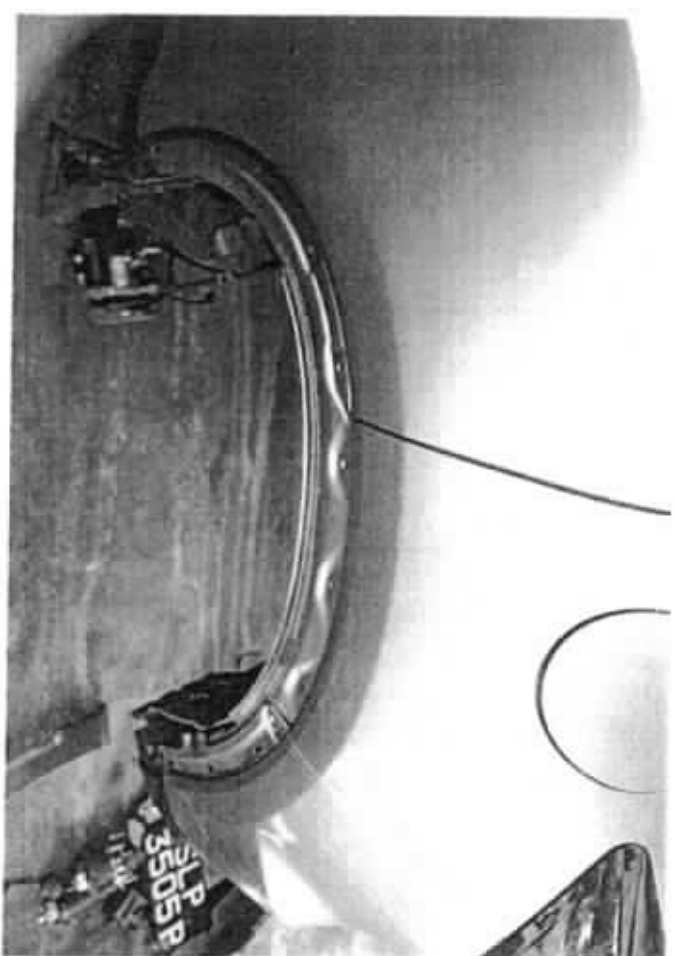

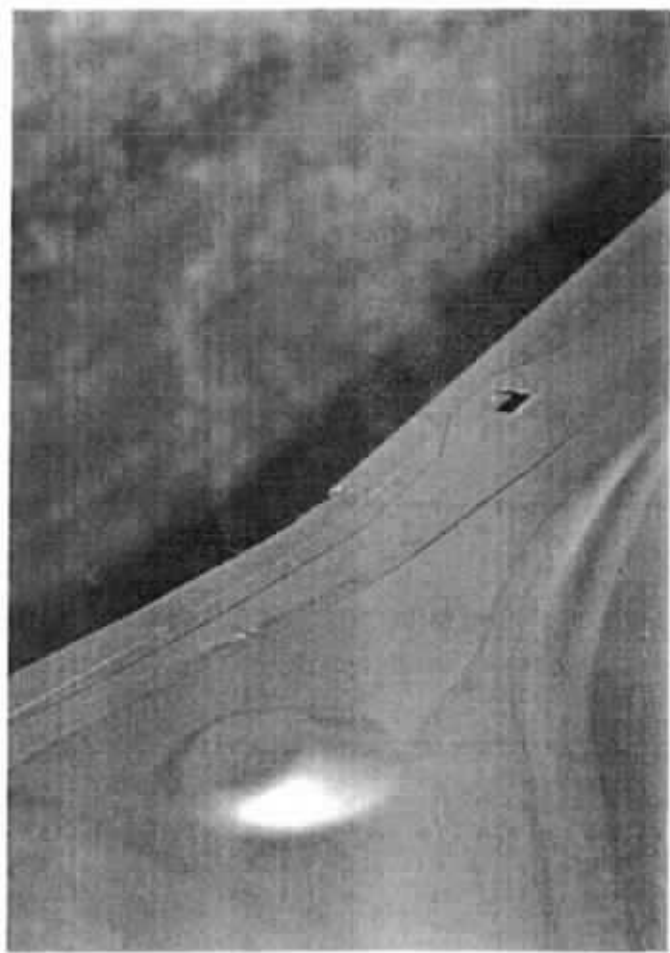
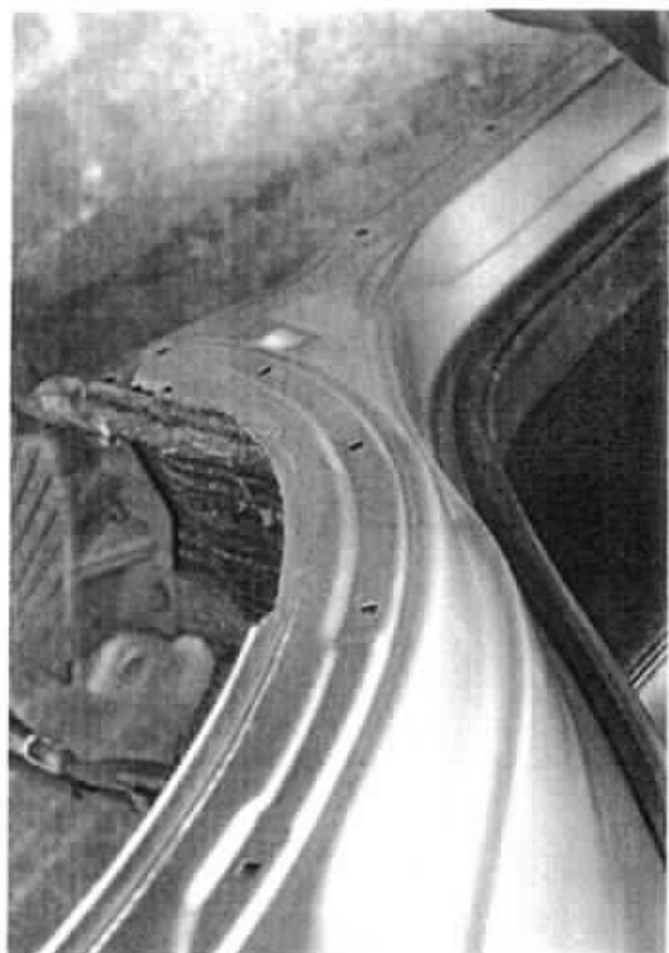
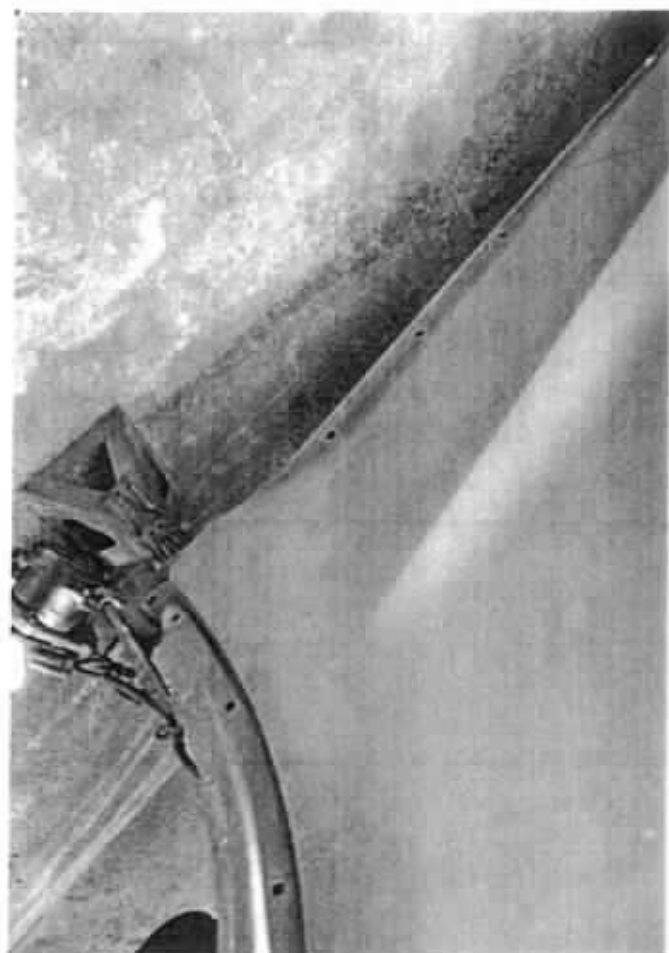

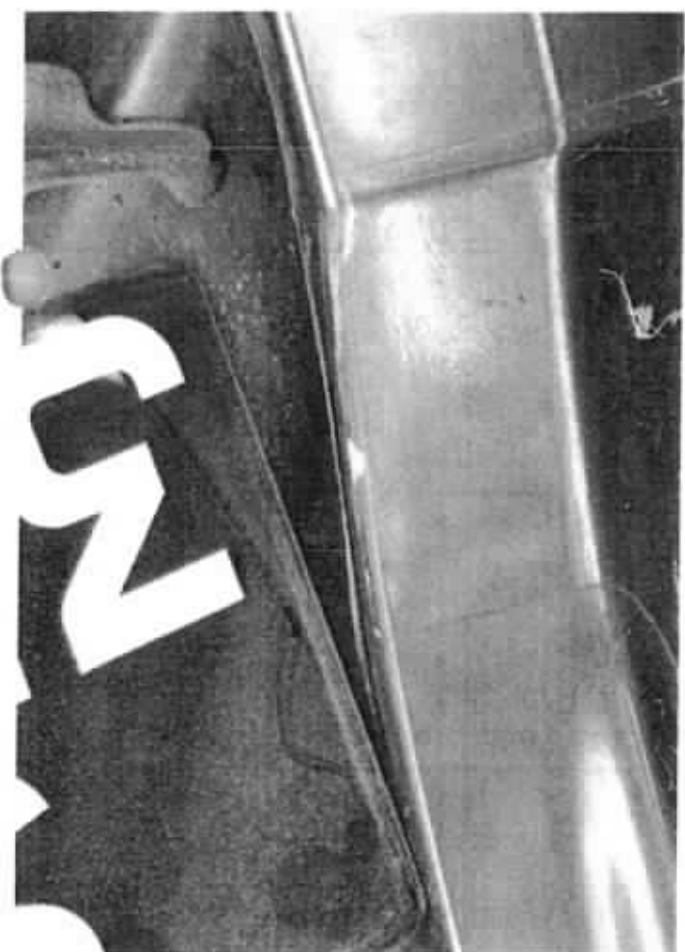
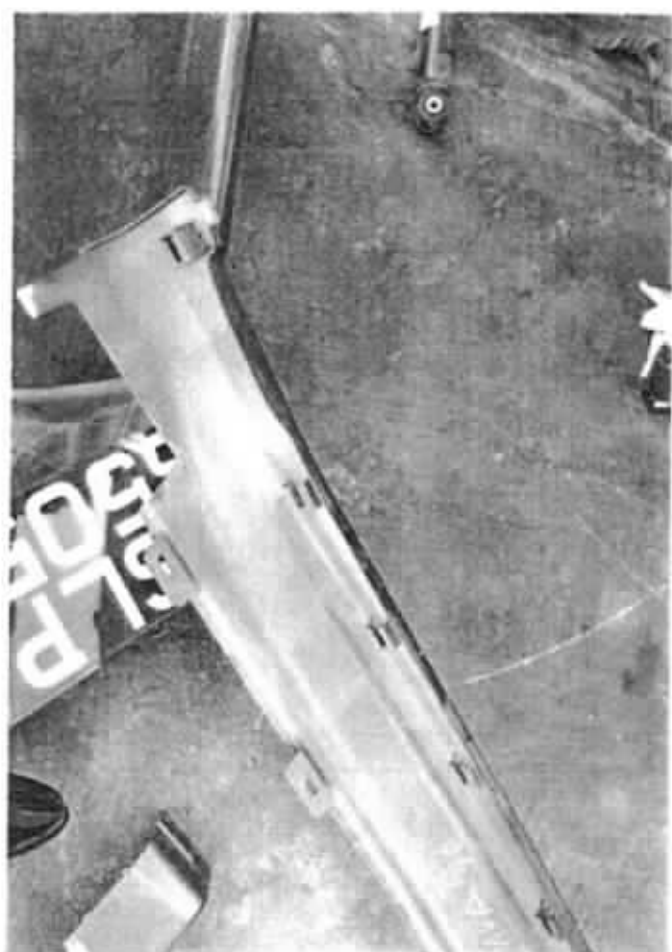



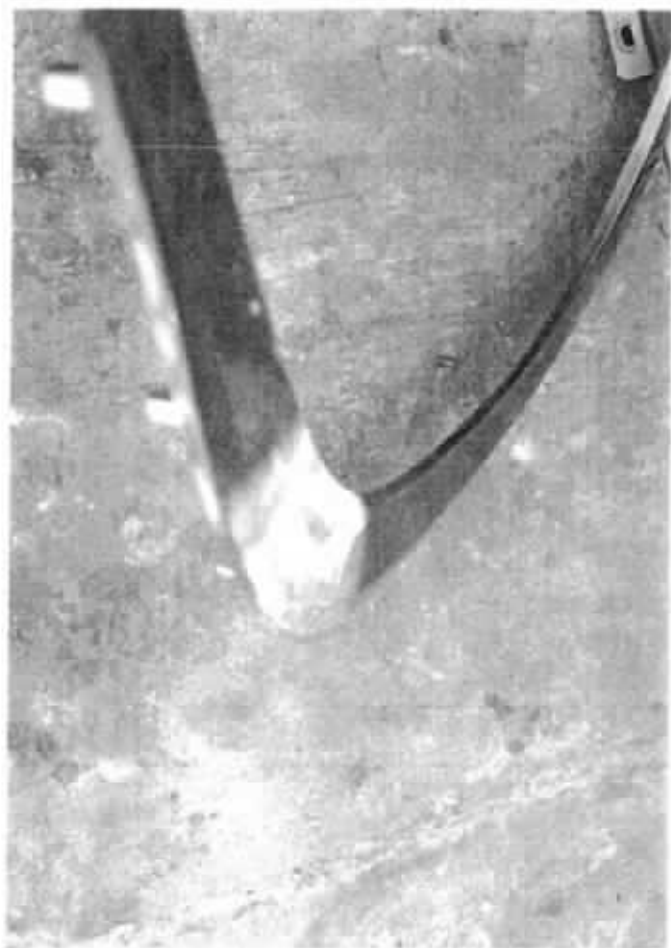
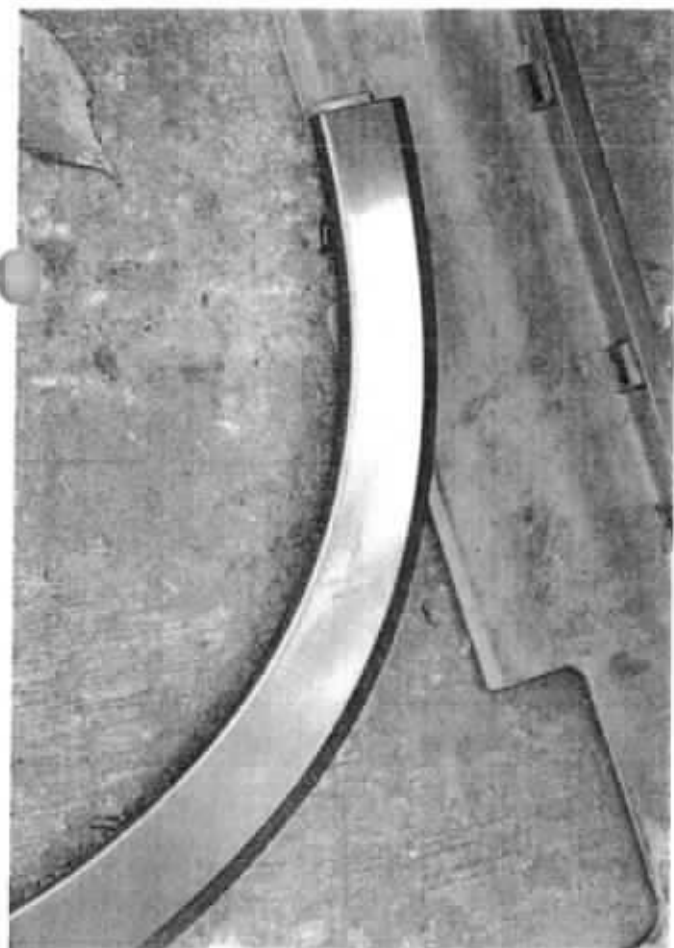

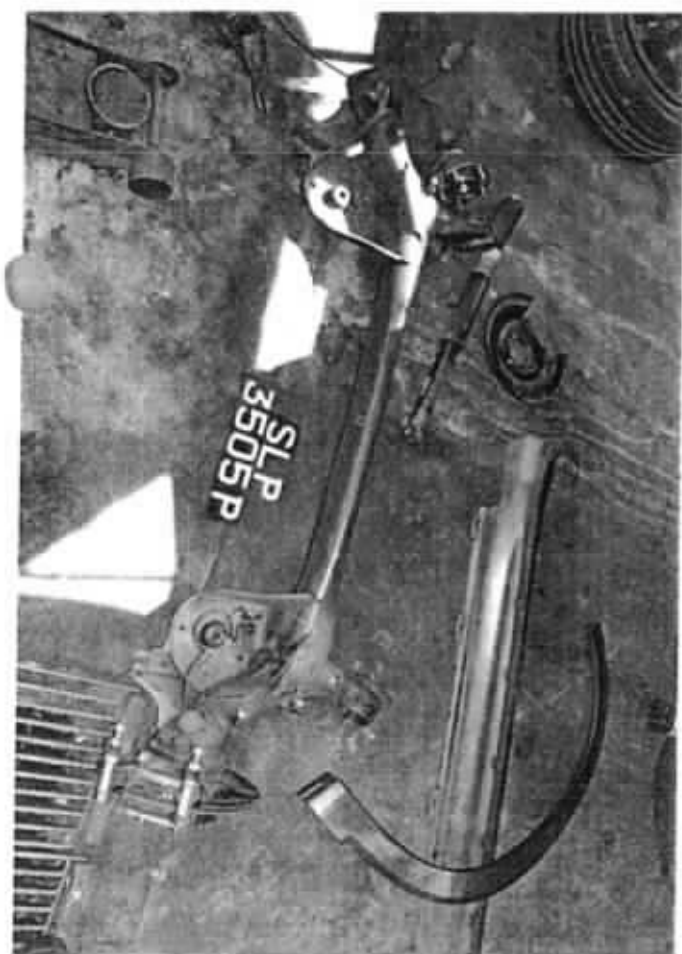
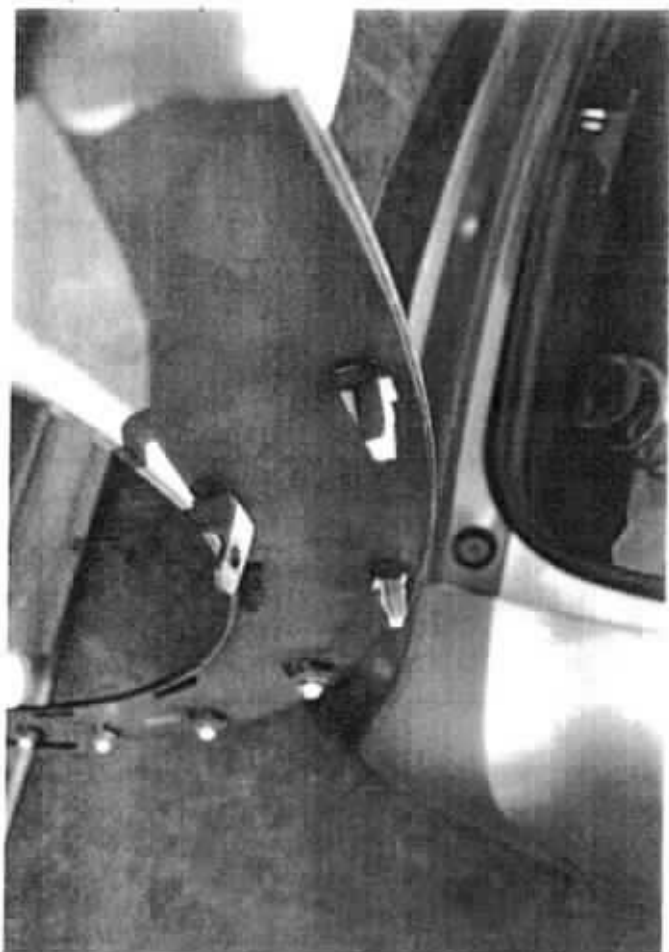

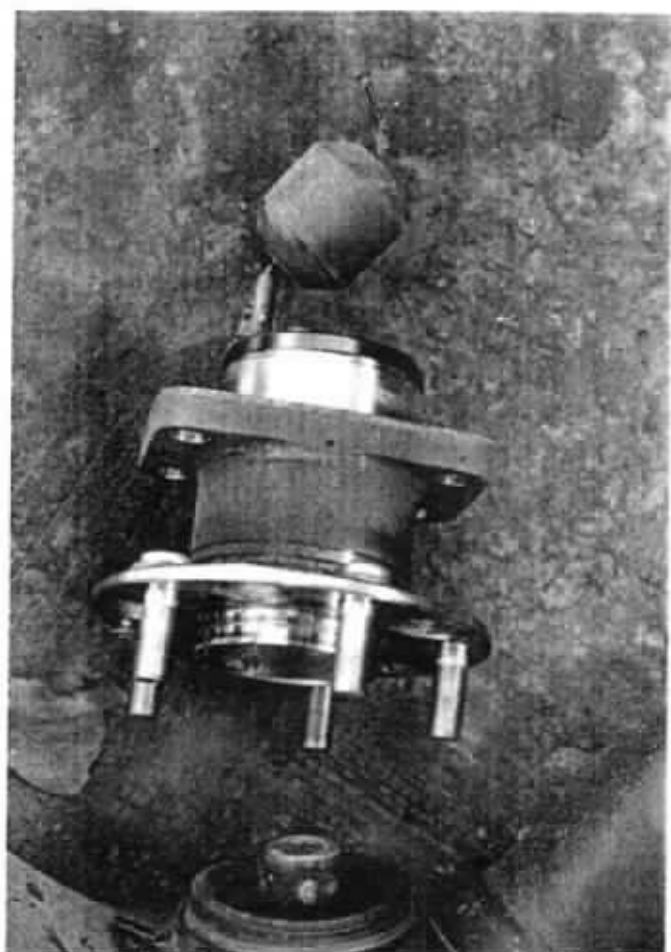

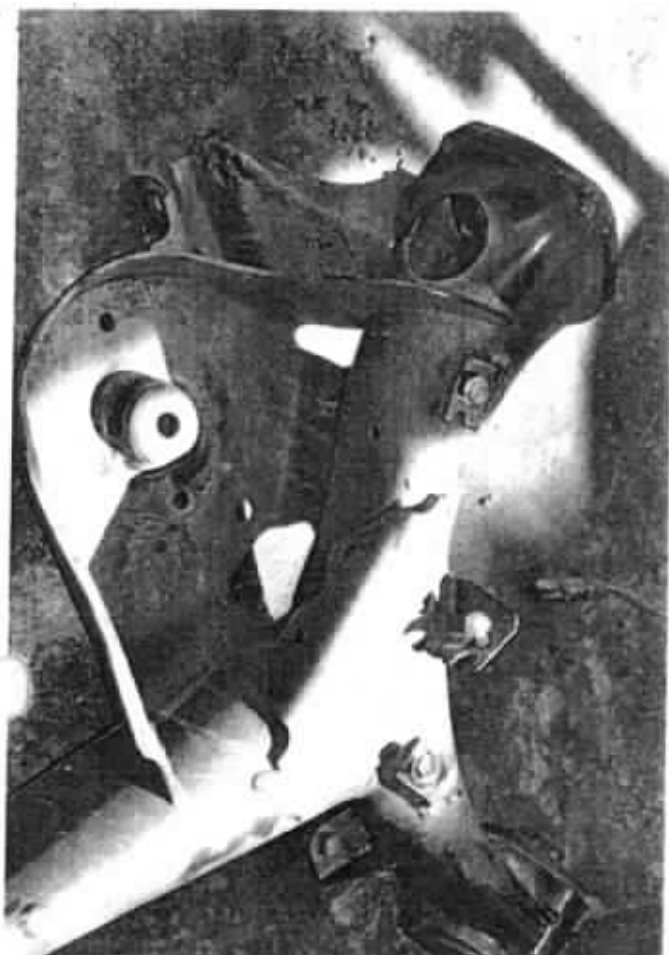





REINSPECTION PHOTOGRAPHS

## SINGAPORE ACCIDENT STATEMENT

### IMPORTANT NOTICE

1. Please report correctly the details of the accident to speed up the claims process.
2. This Form must be completed by the Policyholder and/or the Authorised Driver.
3. Information provided must be as truthful and accurate as possible. Any wilful misrepresentation or withholding of material facts may allow insurance companies to repudiate policy ability.
4. The issue and acceptance of this Form by insurance companies is not an admission of policy liability on the part of the insurance companies.
5. Any false reporting may be referred to the Police for investigation.
6. This report will be forwarded by the insurers of the insurers of the GIA Records Management Centre established by the General Insurance Association of Singapore (GIA) for archiving and that copies of this report will for a fee be made available upon application by interested parties.
7. By the lodgement of this report to the insurers, you hereby consent to the archiving of this report at the centre and to copies of the report being made available aforesaid.

### ACCIDENT STATEMENT

|                            |                                      |
|----------------------------|--------------------------------------|
| Date Of Report             | 28/11/2017 15:05                     |
| Date Of Accident           | 26/11/2017 06:15                     |
| Exact Location Of Accident | HILLVIEW AVE B4 JUNCTION OF HUME AVE |
| Country/State of Loss      | SINGAPORE                            |

### DETAILS OF OWN VEHICLE

|                             |                                |
|-----------------------------|--------------------------------|
| Vehicle Registration Number | SHA5472M                       |
| <b>Insured/Policyholder</b> |                                |
| Name Of Registered Owner    | COMFORT TRANSPORTATION PTE LTD |
| Email Address               | FLEETSAFETY@CDGTAXI.COM.SG     |
| Mobile Phone No             |                                |
| Alternative Phone No        | OFFICE-65508768                |

### Vehicle Particulars

|                  |         |
|------------------|---------|
| Manufacturer     | HYUNDAI |
| Model            | I40     |
| Vehicle Category | TAXI    |

### Insurance Company

|                           |                                       |
|---------------------------|---------------------------------------|
| Name of Insurance Company | INDIA INTERNATIONAL INSURANCE PTE LTD |
| Type Of Coverage          | THIRD PARTY FIRE AND/OR THEFT         |
| Fleet Policy              | YES                                   |
| Policy Number             | MCOM0016                              |
| Cover Note Number         |                                       |

### Driver

|                |                                    |
|----------------|------------------------------------|
| Name of Driver | SAN AH PIANG                       |
| NRIC No        | S2002650B                          |
| Address        | 220 BUKIT BATOK EAST AVE 3 #03-188 |

### General Information of the Accident

|                    |            |
|--------------------|------------|
| Type Of Accident   | SIDE SWIPE |
| Weather Conditions | CLEAR      |

### Other Information

|  |     |
|--|-----|
| Was any foreign vehicle involved in this accident? | NO  |
| Was any body injured in the Accident?              | NO  |
| Was any other material or property damaged?        | YES |
| Number of Passengers (Including Driver)            | 1   |

### Circumstances of Accident

PLS SEE ATTACHED

### Attachment(s)

|   |     |
|---|-----|
| Are accident photos available for attachment? | YES |
| Was there any video captured by Car Camera?   | YES |

Remarks/ Reasons:

Was there any audio recorded?

NO

DETAILS OF OTHER VEHICLE PROPERTY 1

Vehicle Registration Number

SLP3505P

Vehicle Make/Model/Colour

Name of Driver

Insurance Company Name

## Sketch Plan Pg. 1

### IMPORTANT NOTICE

1. Please report correctly the details of the accident to speed up the claims process.
2. This Form must be completed by the Policyholder and/or the Authorised Driver.
3. Information provided must be as truthful and accurate as possible. Any wilful misrepresentation or withholding of material facts may allow insurance companies to repudiate policy liability.
4. The issue and acceptance of this Form by insurance companies is not an admission of policy liability on the part of the insurance companies.
5. Any false reporting may be referred to the Police for investigation.
6. The report will be forwarded by the insurers of the GIA Records Management Centre established by the General Insurance Association of Singapore (GIA) for archiving and that copies of this report will for a fee be made available upon application by interested parties.
7. By the lodgment of this report to the insurers, you hereby consent to the archiving of this report at the centre and to copies of the report being made available aforesaid.
8. **Consent under the Personal Data Protection Act (PDPA)**

I understand, acknowledge, agree and consent that:

- (a) My insurer, my workshop and the General Insurance Association of Singapore ("GIA") may/are permitted to collect, use, disclose and/or process my personal data/personal information set out in this [form] and any other personal information provided by me or possessed by my insurer (collectively the "Personal Information") and disclose and transfer such Personal Information to all insurer(s) who have insured vehicle(s) involved in this accident (all insurer(s) who have insured vehicle(s) involved in this accident shall be collectively referred to as the "Insurers"), the Insurers' lawyers/law firms, the Monetary Authority of Singapore and any relevant government agency/authority (such as the police), for the purpose(s) of:
  - (i) processing, handling and/or dealing with my claims including the settlement of the claims and any necessary investigations relating to the claims;
  - (ii) investigating the accident and/or my claims;
  - (iii) carrying out and/or dealing with my instructions or responding to any enquiries by me;
  - (iv) administering my claims (including the mailing of correspondence, statements, invoices, reports or notices to me, which could involve disclosure of certain personal data about me to bring about delivery of the same as well as on the external cover of envelopes/mail packages); and/or
  - (v) complying with applicable law in administering, processing, handling and/or dealing with my claims (collectively the "Purposes")
- (b) all insurer(s) who have insured vehicle(s) involved in this accident and the Insurers' lawyers/law firms, may/are permitted to collect, use, disclose and/or process my Personal Information for one or more of the above Purposes; and
- (c) my Personal Information may/can be disclosed by any of the Insurers and/or GIA to their third party service providers or agents (including their lawyers/law firms), which may be sited outside of Singapore, for one or more of the above Purposes.
- (d) my Personal Information will also be collected and used to compile claim history for the purpose of fraud detection, investigation and management in present and all future claims.
- (e) the information so collected under (d) above may be shared / disclosed:
  - (i) to all insurers and/or any other third parties that assist in evaluating, investigating, controlling or managing fraud, regulators, law enforcement and government agencies as reasonably required for the purposes stated, or
  - (ii) for complying with requirements under any regulations, laws or court orders.

Policyholder's Signature  
Date & Time:

Driver's Signature  
(If Driver is not the policyholder)  
Date & Time:

Reporting Centre Personnel's Signature  
Name:  
NRIC/FIN No.:



SKETCH PLAN

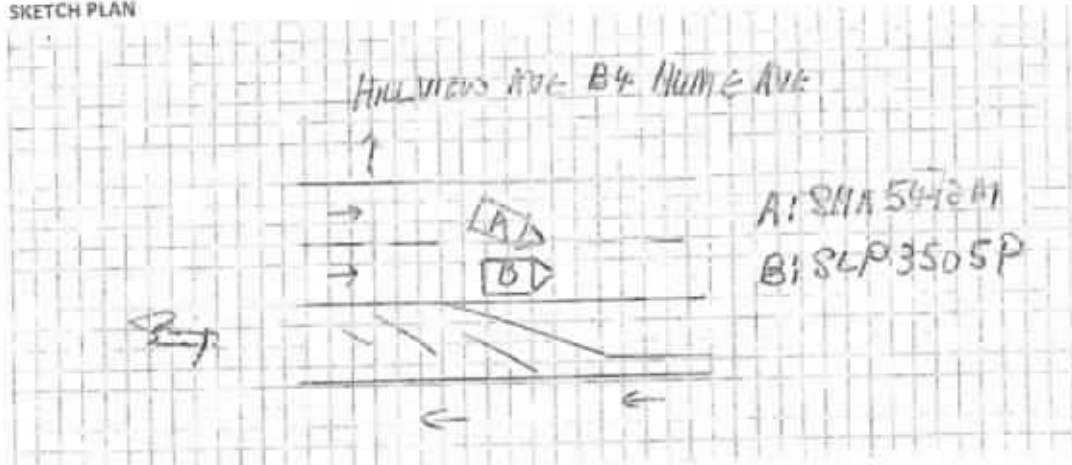

DESCRIBE CIRCUMSTANCES OF THE ACCIDENT

On 26 NOV 17 at about 0615H after checking for the traffic from my right is clear I slowly filter to my right.

Suddenly a car SLP 3505P coming from my right in a speedy manner.

Due to this the LH side of my taxi slightly grazed the RH side of the car.

No one on board of my taxi. No injury is reported.

DECLARATION

I/We declare the foregoing particulars are true in every respect.

Signature of Policyholder  
C/O 5014 116 116 116 116

Policyholder's Signature  
Date & Time:

Signature of Driver  
(If driver is not the policyholder)  
Date & Time:

28/11/17  
Signature of Reporting Centre Personnel  
Name:  
NRIC/FIN No.:

Accident Photo



Accident Photo



Accident Photo



Accident Photo



Accident Photo



Accident Photo



Accident Photo







## SINGAPORE ACCIDENT STATEMENT

### IMPORTANT NOTICE

1. Please report correctly the details of the accident to speed up the claims process.
2. This Form must be completed by the Policyholder and/or the Authorised Driver.
3. Information provided must be as truthful and accurate as possible. Any willful misrepresentation or withholding of material facts may allow insurance companies to repudiate policy ability.
4. The issue and acceptance of this Form by insurance companies is not an admission of policy liability on the part of the insurance companies.
5. Any false reporting may be referred to the Police for investigation.
6. This report will be forwarded by the insurers of the insurers of the GIA Records Management Centre established by the General Insurance Association of Singapore (GIA) for archiving and that copies of this report will for a fee be made available upon application by interested parties.
7. By the lodgement of this report to the insurers, you hereby consent to the archiving of this report at the centre and to copies of the report being made available aforesaid.

### ACCIDENT STATEMENT

|                            |                                 |
|----------------------------|---------------------------------|
| Date Of Report             | 27/11/2017 14:43                |
| Date Of Accident           | 26/11/2017 06:10                |
| Exact Location Of Accident | HILLVIEW AVE TWDS BT PANJANG RD |
| Country/State of Loss      | SINGAPORE                       |

### DETAILS OF OWN VEHICLE

|                             |                        |
|-----------------------------|------------------------|
| Vehicle Registration Number | SLP3505P               |
| Insured/Policyholder        |                        |
| Name Of Registered Owner    | L H CAR RENTAL PTE LTD |
| Co Reg No                   | 200009761N             |
| Email Address               | NOEMAIL                |
| Mobile Phone No             | (LOCAL) +65-97962620   |
| Alternative Phone No        | OFFICE-97962620        |

### Vehicle Particulars

|              |       |
|--------------|-------|
| Manufacturer | HONDA |
| Model        | VEZEL |

Exact Purpose for which vehicle was being used at time of accident

Are you claiming under your own insurance policy for repair to your vehicle? NO

If No, Please state action to be taken THIRD PARTY

Vehicle Category PRIVATE HIRE

### Insurance Company

|                           |  |
|---------------------------|--|
| Name of Insurance Company | NTUC INCOME INSURANCE CO-OPERATIVE LTD |
| Type Of Coverage          | COMPREHENSIVE                          |
| Fleet Policy              | YES                                    |
| Policy Number             | 5083404689-01                          |
| Cover Note Number         |  |

### Driver

|                      |                      |
|----------------------|----------------------|
| Name of Driver       | CHUA HUI RU          |
| NRIC No              | S9115376I            |
| Date Of Birth        | 28/04/1991           |
| Occupation           | OUTDOOR              |
| Date Of Driving Pass | 14/04/2011           |
| Driving Experience   | 6 YEARS AND 7 MONTHS |
| Gender               | FEMALE               |
| Mobile Number        | (LOCAL) +65-97962620 |
| Fax Number           |                      |
| Contact Number       |                      |
| Email Address        | NOEMAIL              |

|   |                              |
|---|------------------------------|
| Address   | BLK 132 CASHEW RD<br>#03-177 |
| Postcode  | 670132                       |
| Was driver an employee of the Insured's Company     | NO                           |
| If No, Relationship of the Driver with the Insured  | OTHER - HIRER                |
| Vehicle Registration Number of Driver's Own Vehicle | -                            |
| Insurance Company of Driver's Own Vehicle           | -                            |

#### General Information of the Accident

|                    |                               |
|--------------------|-------------------------------|
| Type Of Accident   | COLLISION - CHANGE/CROSS LANE |
| Weather Conditions | CLEAR                         |
| Road Surface       | DRY                           |

#### Other Information

|   |     |
|---|-----|
| Was any foreign vehicle involved in this accident?  | NO  |
| Was any body injured in the Accident?   | YES |
| Was any other material or property damaged?   | YES |
| I have been approached by unknown person(s) soliciting/offering accident claims assistance. | NO  |
| Number of Passengers (Including Driver)   | 1   |

#### Details of Police Action

|   |    |
|---|----|
| Was the accident reported to the police?  | NO |
| If Yes, Please state which Police Station |    |
| Was notice of intended Prosecution given? | NO |
| If Yes, against whom?                     |    |

#### Circumstances of Accident

ON 26/11/2017 @ ABOUT 0610HRS, I WAS TRAVELLING ALONG HILLVIEW AVE TOWARDS BUKIT PANJANG RD. I WAS TRAVELLING IN LANE 2 AND SUDDENLY I FELT AN IMPACT FROM THE REAR OF MY VEHICLE. I GOT OUT OF MY VEHICLE AND REALISED THAT VEHICLE B (SHA 5472 M) HAD SWERVED FROM THE LEFT LANE AND COLLIDED ONTO MY VEHICLE REAR LEFT SIDE PORTION. I WISH TO STATE THAT I HAVE DASHBOARD CAMERA THAT CAPTURED THE WHOLE INCIDENT.

#### Attachment(s)

|   |     |
|---|-----|
| Are accident photos available for attachment? | YES |
| Was there any video captured by Car Camera?   | YES |
| Was there any audio recorded?                 | NO  |

#### DETAILS OF OTHER VEHICLE PROPERTY 1

|                             |          |
|-----------------------------|----------|
| Vehicle Registration Number | SHA5472M |
| Vehicle Make/Model/Colour   | HYUNDAI  |

#### Details Of Properties

|                                     |  |
|-------------------------------------|--|
| Name of Driver                      |  |
| NRIC/Passport Number                |  |
| Contact Number                      |  |
| Address                             |  |
| Postcode                            |  |
| Insurance Company Name              |  |
| Nature Of Damage                    |  |
| No. Of Passenger (Including Driver) |  |

#### Details of Witness

|              |  |
|--------------|--|
| Name         |  |
| Phone Number |  |

Email Address

DETAILS OF INJURED PERSON 1

Name

CHUA HUI RU

Approximate Age

Injuries Sustain

Injured person in which vehicle?

SLP3505P

Were seat belts worn?

Was injured conveyed to hospital by ambulance?

Address

Postcode

**SKETCH PLAN**

**IMPORTANT NOTICE**

1. Please report correctly the details of the accident to speed up the claims process.
2. This Form must be completed by the Policyholder and/or the Authorised Driver.
3. Information provided must be as truthful and accurate as possible. Any wilful misrepresentation or withholding of material facts may allow insurance companies to repudiate policy liability.
4. The issue and acceptance of this Form by insurance companies is not an admission of policy liability on the part of the insurance companies.
5. Any false reporting may be referred to the Police for investigation.
6. The report will be forwarded by the Insurers of the GIA Records Management Centre established by the General Insurance Association of Singapore (GIA) for archiving and that copies of this report will for a fee be made available upon application by interested parties.
7. By the lodgment of this report to the Insurers, you hereby consent to the archiving of this report at the centre and to copies of the report being made available aforesaid.
8. **Consent under the Personal Data Protection Act (PDPA)**

I understand, acknowledge, agree and consent that:

- (a) My insurer, my workshop and the General Insurance Association of Singapore ("GIA") may/are permitted to collect, use, disclose and/or process my personal data/personal information set out in this [form] and any other personal information provided by me or possessed by my insurer (collectively the "Personal Information") and disclose and transfer such Personal Information to all insurer(s) who have insured vehicle(s) involved in this accident (all insurer(s) who have insured vehicle(s) involved in this accident shall be collectively referred to as the "Insurers"), the Insurers' lawyers/law firms, the Monetary Authority of Singapore and any relevant government agency/authority (such as the police), for the purpose(s) of:
  - (i) processing, handling and/or dealing with my claims including the settlement of the claims and any necessary investigations relating to the claims;
  - (ii) investigating the accident and/or my claims;
  - (iii) carrying out and/or dealing with my instructions or responding to any enquiries by me;
  - (iv) administering my claims (including the mailing of correspondence, statements, invoices, reports or notices to me, which could involve disclosure of certain personal data about me to bring about delivery of the same as well as on the external cover of envelopes/mail packages); and/or
  - (v) complying with applicable law in administering, processing, handling and/or dealing with my claims (collectively the "Purposes")
- (b) all insurer(s) who have insured vehicle(s) involved in this accident and the Insurers' lawyers/law firms, may/are permitted to collect, use, disclose and/or process my Personal Information for one or more of the above Purposes; and
- (c) my Personal Information may/can be disclosed by any of the Insurers and/or GIA to their third party service providers or agents (including their lawyers/law firms), which may be sited outside of Singapore, for one or more of the above Purposes.
- (d) my Personal Information will also be collected and used to compile claims history for the purpose of fraud detection, investigation and management in present and all future claims.
- (e) the information so collected under (d) above may be shared / disclosed:
  - (i) to all insurers and/or any other third parties that assist in evaluating, investigating, controlling or managing fraud, regulators, law enforcement and government agencies as reasonably required for the purposes stated, or
  - (ii) for complying with requirements under any regulations, laws or court orders.

**LH CAR RENTAL PTE LTD**

Policyholder's Signature  
Date & Time:

  
Driver's Signature  
(If driver is not the policyholder)  
Date & Time:

  
Reporting Centre Person's Signature  
Name:  
NRIC/FIN No:

SKETCH PLAN



DESCRIBE CIRCUMSTANCES OF THE ACCIDENT

On 26/11/2017 @ about 0610hrs, I was travelling Hillview Ave towards Bukit Panjang Rd. I was travelling in lane 2 and suddenly, I felt an impact from the rear of my vehicle. I got out of my vehicle and realised that vehicle B (SIA 5722M) had swerved from the left lane and collided into my vehicle rear left side portion. I wish to state that I have dashboard camera that captured the whole incident.

DECLARATION

I/We declare the foregoing particulars are true in every respect.

LH CAR RENTAL PTE LTD

Policyholder's Signature  
Date & Time:

Driver's Signature  
(If driver is not the policyholder)  
Date & Time:

Reporting Centre Personnel's Signature  
Name:  
NRIC/FIN No.:



India International Insurance Pte Ltd  
64 Cecil Street  
#04-05 IOB Building  
Singapore 049711



**VICOM LTD**  
385 Sin Ming Drive Singapore 575718

Mainline (65) 6458 4555  
Facsimile (65) 6458 1040

www.vicom.com.sg  
Company Registration No: 199100329K

## RE-APPRAISAL REPORT

### GENERAL INFORMATION

|                 |              |            |               |
|-----------------|--------------|------------|---------------|
| VAC Ref. No.    | : 519892     | Claim No.  | : MCT17110961 |
| Accident Date   | : 26/11/2017 | Policy No. | :             |
| Assignment Date | : 19/12/2017 |            |               |
| Report Date     | : 26/12/2017 |            |               |

### VEHICLE PARTICULARS

|                   |                          |              |              |
|-------------------|--------------------------|--------------|--------------|
| Vehicle No.       | : SLP3505P               | Chassis No.  | : RU31245353 |
| Registration Date | : 31/05/2017             | Engine No.   | : LEB5945371 |
| Make              | : HONDA                  | Engine Cap.  | : 1496       |
| Model             | : VEZEL HYBRID 1.5X AUTO | Transmission | : AUTOMATIC  |
|                   |                          | Colour       | : SILVER     |

### INSTRUCTIONS

To provide re-appraisal of repair cost based on documents availed to us.  
The documents are :

- 1) III COVER NOTE
- 2) LAWYER COVER NOTE
- 3) GIA REPORT
- 4) PHOTOGRAPHS
- 5) THIRD PARTY SURVEY REPORT
- 6) WORKSHOP REPAIRER ESTIMATE

### REMARKS

|                                       |                |
|---------------------------------------|----------------|
| [1]Original repair cost               | : S\$ 6,200.00 |
| [2]Revised repair cost                | : S\$ 880.00   |
| [3]Original recommended repair period | : 6 days       |
| [4]Revised recommended repair period  | : 3 days       |

## REAPPRAISAL REPORT

## Annex A: Adjustment on Spare Parts

| #                 | Qty | Vehicle Parts Description                     | Workshop Estimate (S\$) | Chartered Auto Assessors (per their report) (S\$) | VAC Reappraisal (S\$) |
|-------------------|-----|---|-------------------------|---|-----------------------|
| 1                 | 1   | Rear Door Lower Stone Guard Sticker N/S       | 97.90                   | 97.90   | 0.00                  |
| 2                 | 1   | Rear Wheelarch Garnish N/S                    | 372.10                  | 372.10  | 372.10                |
| 3                 | 1   | Rocker Panel Skirting Assy N/S                | 933.50                  | 933.50  | 0.00                  |
| 4                 | 1   | Rocker Panel Skirting Stone Guard Sticker N/S | 97.90                   | 97.90   | 0.00                  |
| 5                 | 1   | Rocker Panel Skirting Clip N/S                | 48.00                   | 48.00   | 0.00                  |
| 6                 | 1   | Rear Axle Beam Assy                           | 1,513.80                | 1,513.80  | 0.00                  |
| 7                 | 1   | Rear Wheelhub Assy N/S                        | 557.40                  | 557.40  | 0.00                  |
| 8                 | 1   | Rear Shock Absorber N/S                       | 280.80                  | 280.80  | 0.00                  |
| <b>Subtotal :</b> |     |   | 3,901.40                | 3,901.40  | 372.10                |
| Less 20 %         |     |   | 0.00                    | 780.28  | 74.42                 |
| <b>TOTAL :</b>    |     |   | 3,901.40                | 3,121.12  | 297.68                |

## SPECIAL NETT ITEM

|                |   |                          |          |          |      |
|----------------|---|--------------------------|----------|----------|------|
| 1              | 1 | Rear Alloy Sport Rim N/S | 850.00   | 850.00   | 0.00 |
| 2              | 1 | Rear Tyre N/S            | 320.00   | 320.00   | 0.00 |
| <b>TOTAL :</b> |   |                          | 1,170.00 | 1,170.00 | 0.00 |

**TOTAL FOR SPARE PARTS :** 5,071.40 4,291.12 297.68

## REAPPRAISAL REPORT

## Annex B: Adjustment on Labour and Spray Painting

| #  | Job Description  | Workshop Estimate (S\$) | Chartered Auto Assessors (per their report) (S\$) | VAC Reappraisal (S\$) |
|--|--|-------------------------|---|-----------------------|
| 1  | To remove all damage parts with all necessary components/attachments. To apply hot-works where necessary, repair/reshape dented body panel, in accordance with factory specifications. Replace damage parts, refit and align into position. Refit all necessary component/attachments. | 850.00                  | 600.00  | 400.00                |
| 2  | To remove/refit rear undercarriage/suspension assembly with all attachments/components.  | 480.00                  | 450.00  | 0.00                  |
| 3  | To conduct wheel alignment (before & after)  | 240.00                  | 240.00  | 0.00                  |
| 4  | To renew wheel rim/ tyre and conduct wheel balancing   | 120.00                  | 120.00  | 0.00                  |
| 5  | To putty and spray paint n/s rear door, n/s rocker panel, n/s rocker panel side skirting, n/s rear fender, rear bumper, rear bumper side n/s, n/s wheelarch garnish and etc, inclusive of preparatory works and painting materials   | 1,400.00                | 1,200.00  | 400.00                |
| 6  | To remove/refit wire harness, all related connectors. Check proper function.   | 120.00                  | 80.00   | 0.00                  |
| 7  | To apply underseal and rust proofing on the affected areas.  | 120.00                  | 80.00   | 0.00                  |
| <b>TOTAL FOR LABOUR AND SPRAY PAINTING</b> |  | <b>3,330.00</b>         | <b>2,770.00</b>                                   | <b>800.00</b>         |

## Summary

| Description                                | Workshop Estimate (S\$) | Chartered Auto Assessors (per their report) (S\$) | VAC Reappraisal (S\$) |
|--|-------------------------|---|-----------------------|
| <b>TOTAL FOR SPARE PARTS</b>               | <b>5,071.40</b>         | <b>4,291.12</b>                                   | <b>297.68</b>         |
| <b>TOTAL FOR LABOUR AND SPRAY PAINTING</b> | <b>3,330.00</b>         | <b>2,770.00</b>                                   | <b>800.00</b>         |
| <b>TOTAL REPAIR COST</b>                   | <b>8,401.40</b>         | <b>7,061.12</b>                                   | <b>1,097.68</b>       |

## REAPPRAISAL REPORT

## Annex C: Our Comments and Conclusion

## COMMENTS

Based on the documents and photographs provided, we opine the repairs recommended were generally acceptable, except for following items disallowed on basis as stated:

**A) During prs the following were observed not damage:**

- 1) Rear door lower stone guard sticker n/s
- 2) Rocker panel skirting assy n/s
- 3) Rocker panel skirting stone guard sticker n/s
- 4) Rocker panel skirting clip n/s
- 5) Rear axle beam assy
- 6) Rear wheelhub assy n/s
- 7) Rear shock absorber n/s
- 8) Rear tyre n/s

**B) Repair instead of replacement:**

- 1) Rear alloy sport rim n/s

For your understanding of our re-adjustment on the parts, the full details are reflected in Annex A of this re-appraisal report.

For labour and spray-painting cost, we have re-adjusted downwards from S\$2,770.00 to S\$800.00 to reflect at market rates. The reduction is S\$1,970.00.

For your understanding of our re-adjustment on labour/spray-painting cost, the full details are reflected in Annex B of this re-appraisal report.

**REAPPRAISAL REPORT****Annex C: Our Comments and Conclusion****CONCLUSION**

Based on our re-adjustment, the part by part repairs amounts to S\$1,097.68  
i.e. parts = S\$297.68, labour/spray-painting cost = S\$800.00.

On a lumpsum repairs by applying a market reduction of 20% from the part by part repairs to bring down the repair cost, the reduced repair cost is S\$878.14, round up to S\$880.00. We would state, in conclusion, the claim for the repairs to be considered at S\$880.00 on a lumpsum basis, with a repair period of 3 working days. For your understanding, the complete details are reflected in the Summary of Annex B.

As between our adjustment of S\$880.00 and the recommended repair cost of S\$6,200.00 by Chartered Auto Assessors, a reduction of S\$5,320.00 resulted.

We submit our re-appraisal report for your kind consideration and would add our re-appraisal was carried out to the best of our ability, knowledge and experience.



\_\_\_\_\_  
Thanaraj Krishnasamy  
for VICOM Ltd