

ASS. REC. BY:

REF: CS3/SMO/80/5596/G24307

Surveyor

ASSIGNMENT (Office)

From (Person): Grace Teo

of

SMO

Date/Time: 27/8/18 2:30pm

Estimated Cost:

Bill to:

OD / TP / WS / TP RES / OD RES / EVA / INV / MV ? CS

To Inspect Vehicle No:

FBC 5700R

Insured:

8KN6533K

at Workshop m/s

MCS Auto

Tel:

6296 9930

of

1100 Sunngoon Rd

Policy No:

Claim No:

CMTD1803/32/AGC

Sum Insured:

Excess:

Make of Veh:

(Client's Record)

D.O.A.

20/07/2018

CA / REV / REP. / REV 24 HRS

(up)

28/08/2018  
H.O.D. Endorsement:

H.O.D. Endorsement

Date/Time:

4:28 PM @ 27/8/18

Person Contacted:

Stephenie

Vehicle (IN/OUT)

[illegible]

PRS

REF: SMO

78940

## ASSIGNMENT

(2023)

From: Date: 30/8/2018

Estimated Cost:

OD / TP / WS / TP RES / OD RES / EVA / INV / MV

To Inspect Vehicle No: FBC 5700R

at Workshop m/s

MCS Auto

of

No. 1100 Serangoon Rd

Insured:

Policy No.

Claims No.

Sum Insured:

Excess:

(Client's Record)

Make of Veh:

(Policy Condition)

Remark: The veh had commenced its repair at the time of inspection.

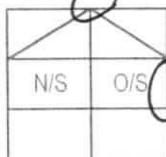

Bal. or Market Value:

IDAC Accident Report: Consistent? : Yes or No

GIA / PR Seen: Consistent? : Yes or No

Est. Repairs: 3 days Res.: Yes or No

Lum Sum: 20 % 3 Val.: Yes or No

CA / REV / REP. / 24 HRS

Date: Person Contacted:

Vehicle: IN / OUT

Veh No:

FBC 5700R

Yr Regn:

28 Apr 2008

Type: M.Car / M.Cycle / Bus / Van / Lorry / Taxi / Prime Mover /

Truck / Trailer or

Make:

Honda ANF 125MSSC 125

Colour:

Black

A/C: Insured / Std / NI / NA

Sp. Reading:

18801

T/Radio: Insured / Std / NI / NA

Eng/No:

NF125MM5000 689

Gen. Cond: Good / Fair / Poor / Burnt

Steering: Inorder / Jammed / Leaked / Burnt or

Brake: Inorder / Jammed / Leaked / Burnt or

Modi: Nil / S/Rim / STD A/Rim or

Tyre Size: F:

70/90-17

(rear)

R:

80/90-17

BS / DUN / EXNOVA / GY / FS / LIZA / MIC / OHTSU / PIR / SUMI /

TOYO / YOKO or

(ft)

Front

Rear

R/Bal.

5 mm

R/Bal.

5 mm

L/Bal.

mm

L/Bal.

mm

D.O.A.

D.O.I.

28-08-18

Survey held at

w/s

5:20pm

Des. of Damages: Frt / Rear / O/S / N/S / U/C / Rooftop or

and

The U/C / Chassis frame / Body Structure affected due to collision.

Date / Time Action / Instruction

\$2000 - \$3000

29/8/18 Submit PRS Report

Date/Time, File Pass to?



Preli. Report

1)



Final Report

Date/Time, File Return to?

2)

Days Of Repair:

Resurvey No. of Trip:

Survey Fee:

Transportation:

) \$ + RS. SI

) Photos

) Others

Report Format :

Lump Sum / I.B.I: (\$

Add Fee:



Site Insp (\$



Interview (\$



Tech. Invs (\$



Weekend (\$

TOTAL

100

100

## Nivitha (LKK Auto)

---

**From:** Teo, Grace <grace.teo@sompo.com.sg>  
**Sent:** Monday, 27 August 2018 2:30 PM  
**To:** Nivitha (LKK Auto)  
**Cc:** Chan, Shu Hui Agnes; Ye, Yong Kang Melvin  
**Subject:** CMTD1803132/AGC - SUV(LKK)/ SKN6533K & FBC5700R ACC ON 20.07.18

Hi Nivitha,

The repairer details as follows:

MCS AUTO  
1100 SERANGOON ROAD  
S 328196

Tel: 62969939

Best Regards

**Grace Teo**

Claims Division

D: 6329 5170 | T: 6461 6555 | F: 6221 3147



Innovation for Wellbeing

**SOMPO**

**A Century of Trust**

**Sompo Insurance Singapore Pte. Ltd.**

50 Raffles Place, #05-01/06 Singapore Land Tower, Singapore 048623

**Website:** [www.sompo.com.sg](http://www.sompo.com.sg) | **Facebook:** [www.facebook.com/SompoSG](https://www.facebook.com/SompoSG)

Quick & Easy Claims Submission<sup>1</sup> & Product Purchase<sup>2</sup> via Sompo SG

Download now @



or



<sup>1</sup> For Travel, Personal Accident & Home Insurance | <sup>2</sup> For Travel, Personal Accident, Home & Private Motor Insurance

**Disclaimer:** This e-mail, including attachments, is intended for the person(s) or company named and may contain confidential and/or legally privileged information. Unauthorised disclosure, copying or use of this information may be unlawful and is prohibited. If you are not the intended recipient, please delete this message.

**Privacy Policy Notice:** Sompo Insurance Singapore Pte. Ltd. may collect, use and disclose your personal data for the purposes stated in our Privacy Policy. This may include disclosure to holding and associated companies, credit bureau, parties to whom disclosure is permitted/required by laws, our third party service providers and agents (acting on our behalf). Please click [here](#) for our Privacy Policy

---

**From:** Nivitha (LKK Auto) [mailto:admin-d@lkkauto.com]

**Sent:** Monday, August 27, 2018 11:42 AM

**To:** Teo, Grace

**Cc:** Chan, Shu Hui Agnes; Ye, Yong Kang Melvin

**Subject:** RE: CMTD1803132/AGC - SUV(LKK)/ SKN6533K & FBC5700R ACC ON 20.07.18

Dear Sir/Mdm,

Kindly assist to provide workshop details.

## Nivitha (LKK Auto)

---

**From:** Teo, Grace <grace.teo@sompo.com.sg>  
**Sent:** Monday, 27 August 2018 10:39 AM  
**To:** Sally; admin-d@lkkauto.com; assignments@lkkauto.com  
**Cc:** Chan, Shu Hui Agnes; Ye, Yong Kang Melvin  
**Subject:** CMTD1803132/AGC - SUV(LKK)/ SKN6533K & FBC5700R ACC ON 20.07.18

Our Reference : CMTD1803132/AGC  
Your Reference: CL/180770/T/MCS.sg

**Without Prejudice**  
**EMAIL ONLY**

Date: 27<sup>th</sup> August 2018

**Attention:**  
**M/S CATHERINE LIM LLC**

Dear Sir/ Madam,

### **ACCIDENT INVOLVING SKN6533K & FBC5700R ON 20.07.2018**

We refer to your email reply of today.

We do not agree to your list of surveyors.

As such, we will be appointing our motor surveyor, **LKK AUTO** to conduct the pre-repair survey of your client's vehicle.

The pre-repair survey will include a survey of the vehicle when its damaged parts are being dismantled prior to the commencement of repairs.

We would like our motor surveyor to conduct a post repair inspection once your client's vehicle has been repaired.

The survey is conducted on a without Prejudice basis and without any admission of liability.

Yours faithfully,

Best Regards

**Grace Teo**

Claims Division

D: 6329 5170 | T: 6461 6555 | F: 6221 3147



Innovation for Wellbeing

**SOMPO**

**A Century of Trust**

**Sompo Insurance Singapore Pte. Ltd.**

50 Raffles Place, #05-01/06 Singapore Land Tower, Singapore 048623

**Website:** [www.sompo.com.sg](http://www.sompo.com.sg) | **Facebook:** [www.facebook.com/SompoSG](https://www.facebook.com/SompoSG)

**Quick & Easy Claims Submission<sup>1</sup> & Product Purchase<sup>2</sup> via Sompso SG**

Download now @  or 

<sup>1</sup> For Travel, Personal Accident & Home Insurance | <sup>2</sup> For Travel, Personal Accident, Home & Private Motor Insurance

**Disclaimer:** This e-mail, including attachments, is intended for the person(s) or company named and may contain confidential and/or legally privileged information. Unauthorised disclosure, copying or use of this information may be unlawful and is prohibited. If you are not the intended recipient, please delete this message.

**Privacy Policy Notice:** Sompso Insurance Singapore Pte. Ltd. may collect, use and disclose your personal data for the purposes stated in our Privacy Policy. This may include disclosure to holding and associated companies, credit bureau, parties to whom disclosure is permitted/required by laws, our third party service providers and agents (acting on our behalf). Please click [here](#) for our Privacy Policy

---

**From:** Sally [mailto:info@catherinelimllc.com]  
**Sent:** Monday, August 27, 2018 9:03 AM  
**To:** Teo, Grace  
**Subject:** FW: CMTD1803132/AGC - PRI/ SKN6533K & FBC5700R ACC ON 20.07.18

Dear Grace (Without Prejudice)

We refer to your email.

Our client is not agreeable to your list of surveyor and attached herewith our client's list as single joint expert.

Regards  
Sally Goh  
Catherine Lim LLC  
20 Havelock Road #03-01  
Central Square  
Singapore 059765  
Email: [info@catherinelimllc.com](mailto:info@catherinelimllc.com)

---

**From:** Teo, Grace [mailto:grace.teo@sompso.com.sg]  
**Sent:** Friday, August 24, 2018 5:52 PM  
**To:** [info@catherinelimllc.com](mailto:info@catherinelimllc.com)  
**Cc:** Chan, Shu Hui Agnes; Ye, Yong Kang Melvin  
**Subject:** CMTD1803132/AGC - PRI/ SKN6533K & FBC5700R ACC ON 20.07.18

Our Reference : CMTD1803132/AGC  
Your Reference: CL/180770/T/MCS.sg

**Without Prejudice**  
**EMAIL ONLY**

Date: 24<sup>th</sup> August 2018

**Attention:**  
**M/S CATHERINE LIM LLC**

Dear Sir/ Madam,

**ACCIDENT INVOLVING SKN6533K & FBC5700R ON 20.07.2018**

We refer to your Notice of Accident dated 24/08/2018 via fax.

Kindly re-direct your future motor claims survey request to [motorsurvey@sompo.com.sg](mailto:motorsurvey@sompo.com.sg)

Please be informed that Agnes Chan is the handler of this case.

We intend to conduct a pre-repair survey of the damage to your client's/your customer's vehicle jointly with your client/your motor workshop. We propose to use one of the motor surveyors named in the attached list to conduct the joint pre-repair survey as a single joint expert.

**Pre-Repair Survey**

	Motor Surveyor	Surveyor	Selection (Indicate as tick)
1	Raleigh Services	Vincent Ng	
2	LKK Auto Consultants	Kenneth Kong (North area)	
		Marcus Chua (East area)	
		Mohd Rasul (West area)	
		Mohd Taufikh (West area)	
3	Priority Services	Jimmy Lee	
		Lawrence Ng	
		Jeffrey Ong	
4	JP Knights Adjusters & Surveyors	Jason Lek	
5	In House surveyor	Teo See Ling	

Please let us know within **two (2) working days** whether you agree to the appointment of any of these motor surveyors as a single joint expert. You may select up to two of the listed motor surveyors. We will bear the cost of the pre-repair survey carried out by the single joint expert.

Best Regards

**Grace Teo**

Claims Division

D: 6329 5170 | T: 6461 6555 | F: 6221 3147



Innovation for Wellbeing

**SOMPO**

**A Century of Trust**

**Sompo Insurance Singapore Pte. Ltd.**

50 Raffles Place, #05-01/06 Singapore Land Tower, Singapore 048623

**Website:** [www.sompo.com.sg](http://www.sompo.com.sg) | **Facebook:** [www.facebook.com/SompoSG](https://www.facebook.com/SompoSG)

Quick & Easy Claims Submission<sup>1</sup> & Product Purchase<sup>2</sup> via Sompo SG



or



Download now @

<sup>1</sup> For Travel, Personal Accident & Home Insurance | <sup>2</sup> For Travel, Personal Accident, Home & Private Motor Insurance

**Disclaimer:** This e-mail, including attachments, is intended for the person(s) or company named and may contain confidential and/or legally privileged information. Unauthorised disclosure, copying or use of this information may be unlawful and is prohibited. If you are not the intended recipient, please delete this message.

**Privacy Policy Notice:** Sompo Insurance Singapore Pte. Ltd. may collect, use and disclose your personal data for the purposes stated in our Privacy Policy. This may include disclosure to holding and associated companies, credit bureau, parties to whom disclosure is permitted/required by laws, our third party service providers and agents (acting on our behalf). Please click [here](#) for our Privacy Policy



# LKK Auto Consultants Pte Ltd

51 Ubi Ave 1 #01-25 Paya Ubi Industrial Park, Singapore 408933

TEL: 6256 3561 FAX: 6256 4315

Reg. No: 199607198R GST Reg. No. 19-9607198-R

Affiliated to Federation Internationale Des Experts En Automobile

SOMPO INSURANCE SINGAPORE PL

Ref : CS3/SMO18015596/Gz4d3

50 RAFFLES PLACE

#05-01/06

SINGAPORE LAND TOWERS SINGAPORE 048623

Date : 27-08-2018



Code : SMO

## 1. Policy Particulars :- (THIRD PARTY CLAIM)

Insured Veh.	SKN 6533K	Veh. Inspected	FBC 5700R
Policy No.		Coverage (\$)	0.00
Claim No.	CMTD1803132/AGC	Excess (\$)	0.00
Assign From	GRACE TEO	Assign Date	27/08/2018

## 2. Vehicle Particulars & Condition

Make & Model		c.c	0
Engine No.	HIDDEN	Year of Reg.	
Chassis No.		Colour	
Odometer	-	Steering	
Brakes		Modification	
General			

## 3. Conditions of Tyres

	Size	Make	Balance
R/H Front Tyre			mm
L/H Front Tyre			mm
R/H Rear Tyre			mm
L/H Rear Tyre			mm

## 4. Description of Damages

--	--

## 5. General Information

Accident Date	20/07/2018	Inspection Date	28/08/2018
Survey held at	MCS AUTO		
	NO. 1100 SERANGOON ROAD		
	SINGAPORE 328195		

## 5a. Remarks

A) THE INSPECTION WAS CONDUCTED ON A "WITHOUT PREJUDICE" BASIS.
B) THE REPAIR ESTIMATE WAS NOT PRESENTED AT THE TIME OF INSPECTION.
THE REPAIRER WAS TOLD TO PREPARE THE ESTIMATE.
C) ENCLOSED PLEASE FIND DAMAGED VEHICLE PHOTOGRAPHS.



## SINGAPORE ACCIDENT STATEMENT

### IMPORTANT NOTICE

1. Please report correctly the details of the accident to speed up the claims process.
2. This Form must be completed by the Policyholder and/or the Authorised Driver.
3. Information provided must be as truthful and accurate as possible. Any wilful misrepresentation or withholding of material facts may allow insurance companies to repudiate policy ability.
4. The issue and acceptance of this Form by insurance companies is not an admission of policy liability on the part of the insurance companies.
5. **Any false reporting may be referred to the Police for investigation.**
6. This report will be forwarded by the insurers of the GIA Records Management Centre established by the General Insurance Association of Singapore (GIA) for archiving and that copies of this report will, for a fee, be made available upon application by interested parties.
7. By the lodgement of this report to the insurers, you hereby consent to the archiving of this report at the centre and to copies of the report being made available aforesaid.

### ACCIDENT STATEMENT

Date Of Report	24/07/2018 17:03
Date Of Accident	20/07/2018 17:30
Exact Location Of Accident	JURONG TOWN HALL ROAD
Country/State of Loss	SINGAPORE

### DETAILS OF OWN VEHICLE

Vehicle Registration Number	FBC5700R
<b>Insured/Policyholder</b>	
Name Of Registered Owner	GOH CHIN
NRIC No	S0867894D
Email Address	NOEMAIL
Mobile Phone No	(LOCAL) +65-94529487
Alternative Phone No	OTHERS-94529487

### Vehicle Particulars

Manufacturer	HONDA
Model	ANF125MSS A-125CC
Exact Purpose for which vehicle was being used at time of accident	PRIVATE USE
Are you claiming under your own insurance policy for repair to your vehicle?	NO
If No, Please state action to be taken	THIRD PARTY
Vehicle Category	MOTORCYCLE

### Insurance Company

Name of Insurance Company	MSIG INSURANCE (SINGAPORE) PTE. LTD.
Type Of Coverage	THIRD PARTY
Fleet Policy	NO
Policy Number	MSD/VMT/18-380261-CA
Cover Note Number	28/04/2018-27/04/2019

### Driver

Name of Driver	GOH CHIN
NRIC No	S0867894D
Date Of Birth	09/09/1946
Occupation	INDOOR
Date Of Driving Pass	28/10/1978
Driving Experience	39 YEARS AND 8 MONTHS
Gender	MALE
Mobile Number	(LOCAL) +65-94529487
Fax Number	(LOCAL) +65-94529487
Contact Number	OTHERS-94529487
Email Address	NOEMAIL

Address	BLK 670 CHOA CHU KANG CRES #07-509
Postcode	680670
Was driver an employee of the Insured's Company	NO
If No, Relationship of the Driver with the Insured	OWNER
Vehicle Registration Number of Driver's Own Vehicle	-
	-
	-
Insurance Company of Driver's Own Vehicle	-
	-
	-

#### General Information of the Accident

Type Of Accident	NO COLLISION
Weather Conditions	CLEAR
Road Surface	DRY

#### Other Information

Was any foreign vehicle involved in this accident?	NO
Number of vehicles involved in the accident	
Was any body injured in the Accident?	YES
Was any injured conveyed to hospital by ambulance?	YES
Was any other material or property damaged?	YES
I have been approached by unknown person(s) soliciting/offering accident claims assistance.	NO
Number of Passengers (Including Driver)	1

#### Details of Police Action

Was the accident reported to the police?	YES
If Yes, Please state which Police Station	
Police Station Name	TRAFFIC POLICE DIVISION HQ - SINGAPORE CITY
Police Station Address	<b>ROAD:</b> 10 UBI AVENUE 3 , <b>POSTCODE:</b> 408865 , <b>COUNTRY:</b> SINGAPORE
Police Station Contact	<b>TEL NO:</b> 65470000 - <b>FAX NO:</b>
Was notice of intended Prosecution given?	NO
If Yes, against whom?	

#### Circumstances of Accident

ON 20/07/2018, AT 17:30HOURS, I WAS RIDING MY BIKE (FBC5700R) ALONG JURONG TOWN HALL ROAD ON THE EXTREME LEFT LANE (3RD LANE) AND STOPPED AT THE JUNCTION OF TRAFFIC LIGHT. I'M NOTICED THAT ONE CAR (SKN6533K) WAS STOPPED BEHIND ME. WHEN TRAFFIC TURN GREEN, I PROCEED MY WAY. HOWEVER, THE SAID CAR BEHIND ME TAKE OVER ME IN SAME LANE (3RD LANE) WITH FAST SPEED. DUE TO THE IMPACT OF SPEED PRESSURE, I LOSE MY BALANCE AND I FELL DOWN ON THE ROAD AS I TRY TO AVOID ROAD CURVED. THAT'S ALL.

#### Attachment(s)

Are accident photos available for attachment?	YES
Was there any video captured by Car Camera?	NO
Was there any audio recorded?	NO

#### DETAILS OF OTHER VEHICLE PROPERTY 1

Vehicle Registration Number	SKN6533K
Vehicle Make/Model/Colour	
Details Of Properties	
Vehicle Category	PRIVATE CAR
Name of Driver	
NRIC/Passport Number	
Contact Number	
Address	
Postcode	

Insurance Company Name

Nature Of Damage

No. Of Passenger (Including Driver)

#### DETAILS OF INJURED PERSON 1

Name	GOH CHIN
Approximate Age	71
Injuries Sustain	
Injured person in which vehicle?	FBC5700R
Were seat belts worn?	NO
Was this injured conveyed to hospital by ambulance?	YES
Address	BLK 670 CHOA CHU KANG CRES #07-509
Postcode	680670

## SKETCH PLAN

## IMPORTANT NOTICE

1. Please report correctly the details of the accident to speed up the claims process.
2. This Form must be completed by the Policyholder and/or the Authorised Driver.
3. Information provided must be as truthful and accurate as possible. Any wilful misrepresentation or withholding of material facts may allow insurance companies to repudiate policy liability.
4. The issue and acceptance of this Form by insurance companies is not an admission of policy liability on the part of the insurance companies.
5. Any false reporting may be referred to the Police for investigation.
6. The report will be forwarded by the insurers of the GIA Records Management Centre established by the General Insurance Association of Singapore (GIA) for archiving and that copies of this report will for a fee be made available upon application by interested parties.
7. By the lodgment of this report to the insurers, you hereby consent to the archiving of this report at the centre and to copies of the report being made available aforesaid.
8. Consent under the Personal Data Protection Act (PDPA)

I understand, acknowledge, agree and consent that:

- (a) My insurer, my workshop and the General Insurance Association of Singapore ("GIA") may/are permitted to collect, use, disclose and/or process my personal data/personal information set out in this [form] and any other personal information provided by me or possessed by my insurer (collectively the "Personal Information") and disclose and transfer such Personal Information to all insurer(s) who have insured vehicle(s) involved in this accident (all insurer(s) who have insured vehicle(s) involved in this accident shall be collectively referred to as the "Insurers"), the Insurers' lawyers/law firms, the Monetary Authority of Singapore and any relevant government agency/authority (such as the police), for the purposes(s) of:
  - (i) processing, handling and/or dealing with my claims including the settlement of the claims and any necessary investigations relating to the claims;
  - (ii) investigating the accident and/or my claims;
  - (iii) carrying out and/or dealing with my instructions or responding to any enquiries by me;
  - (iv) administering my claims (including the mailing of correspondence, statements, invoices, reports or notices to me, which could involve disclosure of certain personal data about me to bring about delivery of the same as well as on the external cover of envelopes/mail packages); and/or
  - (v) complying with applicable law in administering, processing, handling and/or dealing with my claims (collectively the "Purposes")
- (b) all insurer(s) who have insured vehicle(s) involved in this accident and the Insurers' lawyers/law firms, may/are permitted to collect, use, disclose and/or process my Personal Information for one or more of the above Purposes; and
- (c) my Personal Information may/can be disclosed by any of the Insurers and/or GIA to their third party service providers or agents (including their lawyers/law firms), which may be sited outside of Singapore, for one or more of the above Purposes.
- (d) my Personal Information will also be collected and used to compile claims history for the purpose of fraud detection, investigation and management in present and all future claims.
- (e) the information so collected under (d) above may be shared / disclosed:
  - (i) to all insurers and/or any other third parties that assist in evaluating, investigating, controlling or managing fraud, regulators, law enforcement and government agencies as reasonably required for the purposes stated, or
  - (ii) for complying with requirements under any regulations, laws or court orders.

Policyholder's Signature  
Date & Time:

Driver's Signature  
(If driver is not the policyholder)  
Date & Time:

Reporting Centre Personnel's Signature  
Name:  
NRIC/FIN No.:

# Sketch Plan #2 Pg. 1

## SKETCH PLAN

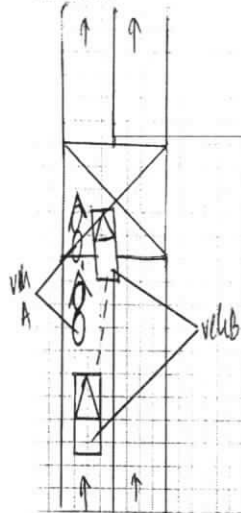

Veh A: Ford Focus

Veh B: Renault Clio

## DESCRIBE CIRCUMSTANCES OF THE ACCIDENT

A large rectangular area with horizontal lines for writing. A diagonal line is drawn across the middle of the area. The word 'Report' is written in the middle of the area. Below it, the word 'Police' is written. Below that, the word 'to' is written. Below that, the word 'left' is written. Below that, a diagonal line is drawn across the bottom of the area.

## DECLARATION

I/We declare the foregoing particulars are true in every respect.

*[Signature]*

Policyholder's Signature  
Date & Time:

*[Signature]*

Driver's Signature  
(If driver is not the policyholder)  
Date & Time:

*[Signature]*

Reporting Centre Personnel's Signature  
Name:  
NRIC/FIN No.:



**SINGAPORE  
POLICE FORCE**



T/20180725/7011

Police Station Of Origin:  
Traffic Police Division HQ  
10 Ubi Avenue 3 SINGAPORE 408865  
Tel No: 65470000

1 of 3

Report No. T/20180725/7011

**REPORT OF A TRAFFIC ACCIDENT**

Date/Time Report Made: 25/07/2018 19:29		Vide Report No.: T/20180724/2096		Station Diary No.:	
<b>Informant's Particulars</b>					
Name of Informant: GOH CHIN			Address: APT BLK 670 CHOA CHU KANG CRESCENT #07-509 SINGAPORE 680670		
ID Type / ID No.: NRIC NO / S0867894D			Contact No.: Home/Office: Mobile: 94529487		
Nationality: SINGAPORE CITIZEN			Email: weicai7@gmail.com		
Sex: Male	Age: 71	Date of Birth: 07/09/1946	Type of Informant: Rider		
Race: Chinese			Language: English		Institution / School Name:
Occupation: FAST FOOD PREPARER			Driving Licence Information: Class: 2B,2A,2,3		Date of Expiry:

<b>General Information of the Accident</b>				
Type of Accident:	Injury Attended by Police	Drink Drive: No	Date/Time of Accident: 20/07/2018 19:30	Type of Location: X-Junction
Location:  JURONG TOWN HALL ROAD				
Weather: Clear		Road Surface: Dry		Road Speed Limit:
Traffic Flow:		Traffic Control: Traffic Light - Working		Traffic Volume: Heavy
Type of Collision: Between Moving Vehicles - Side Swipe - Same Direction				Anyone conveyed by ambulance: Yes

<b>Details of Vehicle Involved</b>						
Vehicle No.	Type	Make	Model	Color	Condition	No of Passenger
FBC5700R	Motorcycle	HONDA	ANF 125MSS A	Black		0
SKN6533K	Car					0

<b>Details of Vehicle Insurance</b>				
Vehicle No.	Insurance Company	Insurance No	Effective	Expiry Date
FBC5700R	MSIG INSURANCE (SINGAPORE) PTE. LTD.	MSDTMT18380261	28/04/2018	27/04/2019



**SINGAPORE  
POLICE FORCE**



T/20180725/7011

Police Station Of Origin:  
Traffic Police Division HQ  
10 Ubi Avenue 3 SINGAPORE 408865  
Tel No: 65470000

2 of 3

Report No. T/20180725/7011

## CONTINUATION OF REPORT

Details of Person Involved			
Any Pedestrian Involved: No			
No. of Pedestrians Injured: NIL		Use of Pedestrian Crossing: NA	
Rider			
Name	GOH CHIN	ID No.	S0867894D
Related Vehicle	FBC5700R (Motorcycle)	Contact No.	94529487
Hospital/Clinic	NG TENG FONG GENERAL HOSPITAL	Class of Driving Licence & Expiry Date	Class: 2B,2A,2,3 Date of Expiry: NIL
Date Treatment	20/07/2018	Date Discharge	20/07/2018
No. of Days granted Medical Leave	10	Degree of Injury	Slight

## Brief Details.

On 20/07/2018, at 17:30 Hours, I was riding my bike (FBC5700R) along Jurong Town Hall Road on the extreme left lane (3rd lane) and stopped at the junction of traffic light. I have noticed that one car (SKN6533K) was stopped behind me. When traffic turn green, I proceed my way. However, the said car behind me take over me in same lane (3rd lane) with fast speed, due to the impact of speed pressure, i lose my balance and I fell down on the road as i try to avoid road curved.

That's all



**SINGAPORE  
POLICE FORCE**



T/20180725/7011

Police Station Of Origin:  
Traffic Police Division HQ  
10 Ubi Avenue 3 SINGAPORE 408865  
Tel No: 65470000

3 of 3

Report No. T/20180725/7011

**CONTINUATION OF REPORT**

Sketch Plan

Informant is not able to provide sketch plan

Signature Of Officer Recording The Report: Not applicable
Signature Of Interpreter: Not applicable
Officer In Charge Of Case: TP / TPHQ / RAZIZ BIN TAHAR Contact No.: 65476200

Authentication Stamp  
NP168

Signature Of Informant: The identity of the person making this report has been authenticated by SingPass. No signature is required.
Date/Time: 25/07/2018 19:29
Classification Of Case:





# SINGAPORE POLICE FORCE



T/20180724/2096

Police Station Of Origin:  
Traffic Police Division HQ  
10 Ubi Avenue 3 SINGAPORE 408865  
Tel No: 65470000

1 of 3

Report No. T/20180724/2096

**REPORT OF A TRAFFIC ACCIDENT**

Date/Time Report Made: 24/07/2018 14:51		Vide Report No.: D/20180720/0103		Station Diary No.:	
<b>Informant's Particulars</b>					
Name of Informant: GOH CHIN			Address: APT BLK 670 CHOA CHU KANG CRES #07-509 HDB-CHOA CHU KANG SINGAPORE 680670		
ID Type / ID No.: NRIC NO / S0867894D			Contact No.: Home/Office: Mobile: 94529487		
Nationality: SINGAPORE CITIZEN			Email:		
Sex: Male	Age: 71	Date of Birth: 09/09/1946	Type of Informant: Rider		
Race: Chinese			Language: Chinese		Institution / School Name:
Occupation: FOOD INDUSTRIAL			Driving Licence Information: Class: 2B,2A,2,3 Date of Expiry:		

**General Information of the Accident**

Type of Accident:	Injury Attended by Police	Drink Drive: No	Date/Time of Accident: 20/07/2018 17:30	Type of Location:
Location:  JURONG TOWN HALL ROAD  JURONG TOWN HALL ROAD > BUKIT BATOK X PIE				
Weather: Clear		Road Surface: Dry		Road Speed Limit:
Traffic Flow:		Traffic Control:		Traffic Volume: Heavy
Type of Collision: Between Moving Vehicles - Side Swipe - Same Direction				Anyone conveyed by ambulance: Yes

**Details of Vehicle Involved**

Vehicle No.	Type	Make	Model	Color	Condition	No of Passenger
FBC5700R	Motorcycle	HONDA	ANF 125MSS A	Black		0
SKN6533K	Car					0

**Details of Vehicle Insurance**

Vehicle No.	Insurance Company	Insurance No	Effective	Expiry Date
FBC5700R	MSIG INSURANCE (SINGAPORE) PTE. LTD.	MSDTMT18380261	28/04/2018	27/04/2019



**SINGAPORE  
POLICE FORCE**



T/20180724/2096

Police Station Of Origin:  
Traffic Police Division HQ  
10 Ubi Avenue 3 SINGAPORE 408865  
Tel No: 65470000

2 of 3

Report No. T/20180724/2096

**CONTINUATION OF REPORT**

**Brief Details.**

On the above mentioned date, time and location, I was travelling along Jurong Town Hall road on the extreme left lane, there was a vehicle driving beside me, both of us was stationary at the junction due to red light. When it turn green, we proceeded straight and the vehicle beside me was driving very fast and was very close to my lane. After which I felt unbalanced and skidded. There's no collision between our vehicle at all.

That's all.

---



SINGAPORE  
POLICE FORCE



T/20180724/2096

Police Station Of Origin:  
Traffic Police Division HQ  
10 Ubi Avenue 3 SINGAPORE 408865  
Tel No: 65470000

3 of 3

Report No. T/20180724/2096

CONTINUATION OF REPORT

**Sketch Plan**

Informant is not able to provide sketch plan

IMPORTANT: Please attach a copy of your vehicle's Insurance Certificate to this report. If you don't have the certificate with you now, please fax a copy to 65474885 stating the **report number** as reference.

Signature Of Officer Recording The Report:

TP /  
TONG HWEE SIONG

Signature Of Informant:

Signature Of Interpreter:

Not applicable

Date/Time:

24/07/2018 14:51

Officer In Charge Of Case:

TP / GIT /  
Staff Sgt YAN MINGSHENG DANIEL  
Contact No.: 65476252

Classification Of Case:

SINGAPORE  
POLICE FORCE



Authentication Stamp

NP168

Signature:

REPUBLIC OF SINGAPORE  
IDENTITY CARD NO. S0867894D



Name

GOH CHIN

吴 进

Race

CHINESE

Date of Birth

09-09-1946

Country of Birth

SINGAPORE

Sex

M



REPUBLIC OF SINGAPORE DRIVING LICENCE

Identity Card No. S0867894D

GOH CHIN

Date of Issue 09 Sep 1998

Date of Expiry 21 Apr 2003



000406381J



NRIC No. S0867894D

Blood Group

Date of issue

O+

22-04-1994

APT BLK 670 CHOA CHU KANG CRESCENT #07-509

SINGAPORE 680670

NRIC No. S0867894D

Date: 13-05-1998

No. 3620041

YOU ARE LICENSED TO DRIVE VEHICLES IN THE FOLLOWING CLASS(ES)

Class 2B Motorcycles <= 200 CC  
Class 2A Motorcycles between 201 CC and 400 CC  
Class 2 Motorcycles > 400 CC  
Class 3 Motor cars <= 3000 kg with <= 7 passengers, exclusive of the driver; and motor tractors/vehicles <= 2500 kg

28 Oct 1978  
28 Oct 1978  
28 Oct 1978  
09 Jun 1975

S0867894D

S/Nb. 9000138148

Licence No. S0867894D



NP 428A



CA 503283  
MSIG Insurance (Singapore) Pte. Ltd.  
4 Shenton Way, # 21-01, SGX Centre 2, Singapore 068807  
Tel +65 6827 7888, Fax +65 6827 7800  
msig.com.sg

### CERTIFICATE OF INSURANCE

Road Transport Act, 1987 (Malaysia)  
The Motor Vehicles (Third Party Risks) Rules, 1959 (Federation of Malaysia)  
The Motor Vehicles (Third Party Risks and Compensation) Act (CAP. 189 of the Revised Edition) (Republic of Singapore)  
The Motor Vehicles (Third Party Risks and Compensation) Rules, 1996 Edition (Republic of Singapore)  
Or any Amendment, Act or Acts passed in substitution thereof

CERTIFICATE NO. MSD/VMT/18-380261-CA A0074-001/10237

SUM INSURED : TPL

EXCESS : NIL

1. Index mark and Registration Number of Vehicle FBC5700R

HONDA

125 c.c.

2. Name of Policyholder GOH CHIN

3. Effective date of the Commencement of Insurance

for the purposes of the Act

1201AM 28/04/2018

4. Date of Expiry of Insurance

27/04/2019

5. Persons or Classes of Persons entitled to drive

a. The Policyholder.

Provided that the person driving is permitted in accordance with the licensing or other laws or regulations to drive the Motor Vehicle or has been so permitted and is not disqualified by order of a Court of Law or by reason of any enactment or regulation in that behalf from driving the Motor Vehicle. And provided further that the Motor Vehicle is registered and licensed under the Road Traffic Act and its registration and licensing under the Road Traffic Act has not been cancelled at the time of the accident loss or damage.

6. Limitation as to Use

Use for social domestic and pleasure purposes and in connection with the Policyholder's business or profession.

7. The Policy does not cover

1. Use for hire or reward.

2. Use for racing, pace-making, reliability trial or speed-testing.

3. Use for the carriage of goods (other than samples) in connection with any trade or business.

4. Use for any purpose in connection with the Motor Trade.

\* Limitations rendered inoperative by Section 8 of the Motor Vehicles (Third-Party Risks and Compensation) Act (Chapter 189) and Section 95 of the Road Transport Act, 1987 (Malaysia), are not to be included under these headings.

I/WE HEREBY CERTIFY that the Policy to which this Certificate relates is issued in accordance with the provisions of the Motor Vehicles (Third-Party Risks and Compensation) Act (Chapter 189) and the Road Transport Act, 1987 (Malaysia).

COMMERCIAL AGENCY PTE. LTD.  
Underwriting Agent  
For MSIG Insurance (Singapore) Pte. Ltd.

15/03/2018 (CG)

CA/C1-03 (05/13)



**LKK Auto Consultants Pte Ltd**

51 Ubi Ave 1 #01-25 Paya Ubi Industrial Park, Singapore 408933

TEL: 6256 3561 FAX: 6256 4315

Reg. No: 199607198R GST Reg. No. 19-9607198-R

Page No.:1 of 1

PRE-REPAIR INSPECTION REPORT				
SOMPO INSURANCE SINGAPORE PL		Ref: CS3/SMO18015596/Gz4d3e2		
50 RAFFLES PLACE #05-01/06		Date: 30-08-2018		
SINGAPORE LAND TOWER SINGAPORE 048623				
Code: SMO				
<b>1. Policy Particulars :- (THIRD PARTY CLAIM)</b>				
Insured Veh.	SKN 6533K	Veh. Inspected	FBC 5700R	
Policy No.		Coverage (\$)	0.00	
Claim No.	CMTD1803132/AGC	Excess (\$)	0.00	
Assign From	GRACE TEO	Assign Date	27/08/2018	
<b>2. Vehicle Particulars &amp; Condition</b>				
Make & Model	HONDA ANF 125MSS	c.c	125	
Engine No.	HIDDEN	Year of Reg.	2008	
Chassis No.	NF125MM5000689	Colour	BLACK	
Odometer	18801 KM	Steering	IN ORDER	
Brakes	IN ORDER	Modification	NIL	
General	GOOD			
<b>3. Conditions of Tyres</b>				
	Size	Make	Balance	
R/H Front Tyre	70/90-17	MICHELIN	5 mm	
L/H Front Tyre			mm	
R/H Rear Tyre	80/90-17	DUNLOP	5 mm	
L/H Rear Tyre			mm	
<b>4. Description of Damages</b>				
THE VEHICLE SUSTAINED DAMAGES AT THE O/S BODY AND FRONT PORTION.				
<b>5. General Information</b>				
Accident Date	20/07/2018	Inspect Date / Time	28/08/2018 ( 05:20 PM )	
Survey held at	MCS AUTO NO. 1100 SERANGOON ROAD SINGAPORE 328195			
<b>5a. Remarks</b>				
A) THE INSPECTION WAS CONDUCTED ON A "WITHOUT PREJUDICE" BASIS. B) THE REPAIR ESTIMATE WAS NOT PRESENTED AT THE TIME OF INSPECTION. THE REPAIRER WAS TOLD TO PREPARE THE ESTIMATE. C) ENCLOSED PLEASE FIND DAMAGED VEHICLE PHOTOGRAPHS. D) THE ESTIMATED REPAIR COST OF THE DAMAGED VEHICLE IS IN THE REGION OF \$2,000-\$3,000				
<b>5b. Estimate Days of Repair</b>				
ESTIMATED NORMAL PERIOD FOR REPAIR:		3 Working Days		

Report Ref No. CS3/SMO18015596/Gz4d3e2

**Inspected By**

XING GUO QIANG

M.MATAI, AMSAE-A

Automotive Assessor



K.K.LAU CPT(RET)

BEng(Hons),B.Bus,MBA,PEng,PE, MInstAEA,MASME,MIRTE

REGD Auto Consultant-SAE, Licensed Appraiser

DISCLAIMER OF LIABILITY TO THIRD PARTIES:- This Report is made solely for the use and benefit of the Client named on the front page of this Report.

No liability of responsibility whatsoever, in contract or tort, is accepted to any third party who may rely on the Report wholly or in part. Any third party acting or replying on this Report, in whole or in part, does so at his or her own risk.