

NATIONAL Assessment Centre Services

[Ref: Jan 2005]

MAHUCS/10944

Date In: 27/08/2018 16:40	Job description	Date & Time Completed	Done by
Ref No: N/A 100000/5550/Y	SAS e-filing		
Veh No: FA 9445 E	E-mail (within 3hrs, A/C 2hrs)		
D.O.A: 27/08/2018 17:30	i-Motor Claim Form	m7/100897-001	27/08/2018
OD: (1) Reporting Only	i-Motor W/O (Within: OD 2hrs, TP 4hrs)		17.07
	i-Photo Uploaded		
TP Insurer:	Assessment/Survey Report		
	Ass't Report by Fax / Hand to Owner / Wksp		

Preferred Wksp / INC Assign Wksp / QW: (Tel:	Fax:
TP Particulars:	Veh No: SLK 34479	INC () / Non-INC ()
Owner / Driver: (Tel:	()
Policy No: (Period: (Cover Type: (
Confirmed by: (Date:	Time: (
Insured/Driver Liability: (% [Note-Est. Status (WO): N: 0-20%; P: 21-79%; F: 80-100%]	
Year of Registration: (Warranty: YES () / NO ()	
Excess: (\$	Loading: \$1,000 () / \$2,000 ()	

General Remarks:

() Walk-In Customer: Customer's information strictly Confidential & Strictly NO refer of repairer.

() Total Loss Case: to e-mail Insurer URGENTLY.

Drive-In () / Towed-In (); Invoice: YES () / NO (); Towing Co. ()

Remarks: (INC hotline: 6788 6616)	Date & Time Completed	Done by
1) Apply for Transport Allowance () / Courtesy Car ()		
2) QC Check / Post Repair Inspection ()		
3) Upload Resurvey Photo [Repair Cost > \$3000] ()		

Injury: _____

Date/Time	Actions

<p>NA1805419</p> <p>Claimant's Particulars:</p> <p>Driver/Owner:</p> <p>Contact No:</p> <p>Damaged Portion:</p> <p>QC Checked by (Engr-In-Charge):</p> <p>Auditors' Comments:</p> <p>Cal. 1:</p> <p>Cal. 2/3:</p>	<p>Invoice Preparation Checklist</p> <p>1) AR: Accident Reporting (\$30);</p> <p>2) DA: Damage Assessment (\$100); INC (\$80)</p> <p>3) TP: Towing Fee \$40/\$45</p> <p>4) FT: Follow-Through Survey \$120</p> <p>5) FT: Follow-Through Survey (Resurvey) \$30</p> <p>For claiming against INC Only (wef 10 Jan 2005)</p> <p>6) TR: Re-inspection \$75</p> <p>7) N1: Idac DA + SMRT Survey \$160</p> <p>8) NTUC Additional Services:-</p> <p>ON*</p> <p>*N5: Courtesy Car / Tpl Allowance \$5</p> <p>*N6: Repair Co-ordination \$10</p> <p>*N7: Post Repair Inspection \$25</p> <p>*N8: DV / Collect Excess Coordination \$5</p> <p>TP (N11): TP (Non INC) against INC \$20</p> <p>9) N12: Idac Mobile \$10</p> <p>Invoice dated</p> <p>Invoice dated</p> <p>Fee Charged</p> <p>Fee Charged</p>	<p>Am't (\$)</p> <p>In Bill</p> <p>Am't (\$)</p> <p>Add Bill</p>
---	---	--

SINGAPORE ACCIDENT STATEMENT

IMPORTANT NOTICE

1. Please report correctly the details of the accident to speed up the claims process.
2. This Form must be completed by the Policyholder and/or the Authorised Driver.
3. Information provided must be as truthful and accurate as possible. Any wilful misrepresentation or withholding of material facts may allow insurance companies to repudiate policy ability.
4. The issue and acceptance of this Form by insurance companies is not an admission of policy liability on the part of the insurance companies.
5. **Any false reporting may be referred to the Police for investigation.**
6. This report will be forwarded by the insurers of the GIA Records Management Centre established by the General Insurance Association of Singapore (GIA) for archiving and that copies of this report will, for a fee, be made available upon application by interested parties.
7. By the lodgement of this report to the insurers, you hereby consent to the archiving of this report at the centre and to copies of the report being made available aforesaid.

ACCIDENT STATEMENT

Date Of Report	27/08/2018 16:40
Date Of Accident	24/08/2018 17:30
Exact Location Of Accident	FORT CANNING ROAD TOWARDS CLEMENCEAU AVENUE
Country/State of Loss	SINGAPORE

DETAILS OF OWN VEHICLE

Vehicle Registration Number	FA9405E
Insured/Policyholder	
Name Of Registered Owner	TANG JUN JIE, JEREMIAH
NRIC No	S9426748Z
Email Address	JERETANG94@GMAIL.COM
Mobile Phone No	(LOCAL) +65-82685900
Alternative Phone No	OTHERS-82685900

Vehicle Particulars

Manufacturer	YAMAHA
Model	RXK-135CC (M)
Exact Purpose for which vehicle was being used at time of accident	TRAVELLING HOME
Are you claiming under your own insurance policy for repair to your vehicle?	NO
If No, Please state action to be taken	THIRD PARTY
Vehicle Category	MOTORCYCLE

Insurance Company

Name of Insurance Company	NTUC INCOME INSURANCE CO-OPERATIVE LTD
Type Of Coverage	THIRD PARTY
Fleet Policy	NO
Policy Number	5092088406-01
Cover Note Number	

Driver

Name of Driver	TANG JUN JIE, JEREMIAH
NRIC No	S9426748Z
Date Of Birth	27/07/1994
Occupation	INDOOR
Date Of Driving Pass	13/07/2016
Driving Experience	2 YEARS AND 1 MONTH
Gender	MALE
Mobile Number	(LOCAL) +65-82685900
Fax Number	
Contact Number	OTHERS-82685900
Email Address	JERETANG94@GMAIL.COM

Address	BLK 150 MEI LING STREET #03-45
Postcode	141150
Was driver an employee of the Insured's Company	NO
If No, Relationship of the Driver with the Insured	OWNER
Vehicle Registration Number of Driver's Own Vehicle	-
	-
	-
Insurance Company of Driver's Own Vehicle	-
	-
	-

General Information of the Accident

Type Of Accident	COLLISION - MAJOR/MINOR RD
Weather Conditions	CLEAR
Road Surface	DRY

Other Information

Was any foreign vehicle involved in this accident?	NO
Number of vehicles involved in the accident	2
Was any body injured in the Accident?	YES
Was any injured conveyed to hospital by ambulance?	NO
Was any other material or property damaged?	YES
I have been approached by unknown person(s) soliciting/offering accident claims assistance.	NO
Number of Passengers (Including Driver)	1

Details of Police Action

Was the accident reported to the police?	YES
If Yes, Please state which Police Station	
Police Station Name	QUEENSTOWN N.P.C
Police Station Address	ROAD: 3 QUEENSWAY #01-03 , POSTCODE: 149073 , COUNTRY: SINGAPORE
Police Station Contact	TEL NO: 1800-4719999 - FAX NO:
Was notice of intended Prosecution given?	NO
If Yes, against whom?	

Circumstances of Accident

PLEASE REFER TO POLICE REPORT T/20180824/2168 (TYPE OF ACCIDENT IN TO AVOID COLLISION)

Attachment(s)

Are accident photos available for attachment?	YES
Was there any video captured by Car Camera?	NO
Was there any audio recorded?	NO

DETAILS OF OTHER VEHICLE PROPERTY 1

Vehicle Registration Number	SLE3447G
Vehicle Make/Model/Colour	HONDA SHUTTLE
Details Of Properties	
Vehicle Category	PRIVATE CAR
Name of Driver	LIM CHING SUN
NRIC/Passport Number	S1654857Z
Contact Number	84325660
Address	
Postcode	
Insurance Company Name	
Nature Of Damage	

No. Of Passenger (Including Driver)

DETAILS OF INJURED PERSON 1

Name	TANG JUN JIE, JEREMIAH
Approximate Age	
Injuries Sustain	SLIGHT INJURY
Injured person in which vehicle?	FA9405E
Were seat belts worn?	
Was this injured conveyed to hospital by ambulance?	NO
Address	
Postcode	

SKETCH PLAN

IMPORTANT NOTICE

1. Please report **correctly** the details of the accident to speed up the claims process.
2. This Form must be **completed by the Policyholder and/or the Authorised Driver**.
3. Information provided must be as **truthful and accurate as possible**. Any wilful misrepresentation or withholding of material facts may allow insurance companies to **repudiate policy liability**.
4. The issue and acceptance of this Form by insurance companies is not an admission of policy liability on the part of the insurance companies.
5. **Any false reporting may be referred to the Police for investigation.**
6. The report will be forwarded by the insurers of the GIA Records Management Centre established by the General Insurance Association of Singapore (GIA) for archiving and that copies of this report will for a fee be made available upon application by interested parties.
7. By the lodgment of this report to the insurers, you hereby consent to the archiving of this report at the centre and to copies of the report being made available aforesaid.
8. **Consent under the Personal Data Protection Act (PDPA)**

I understand, acknowledge, agree and consent that:

- (a) My insurer, my workshop and the General Insurance Association of Singapore ("GIA") may/are permitted to collect, use, disclose and/or process my personal data/personal information set out in this [form] and any other personal information provided by me or possessed by my insurer (collectively the "Personal Information") and disclose and transfer such Personal Information to all insurer(s) who have insured vehicle(s) involved in this accident (all insurer(s) who have insured vehicle(s) involved in this accident shall be collectively referred to as the "Insurers"), the Insurers' lawyers/law firms, the Monetary Authority of Singapore and any relevant government agency/authority (such as the police), for the purpose(s) of:
 - (i) processing, handling and/or dealing with my claims including the settlement of the claims and any necessary investigations relating to the claims;
 - (ii) investigating the accident and/or my claims;
 - (iii) carrying out and/or dealing with my instructions or responding to any enquiries by me;
 - (iv) administering my claims (including the mailing of correspondence, statements, invoices, reports or notices to me, which could involve disclosure of certain personal data about me to bring about delivery of the same as well as on the external cover of envelopes/mail packages); and/or
 - (v) complying with applicable law in administering, processing, handling and/or dealing with my claims (collectively the "Purposes")
- (b) all insurer(s) who have insured vehicle(s) involved in this accident and the Insurers' lawyers/law firms, may/are permitted to collect, use, disclose and/or process my Personal Information for one or more of the above Purposes; and
- (c) my Personal Information may/can be disclosed by any of the Insurers and/or GIA to their third party service providers or agents (including their lawyers/law firms), which may be sited outside of Singapore, for one or more of the above Purposes.
- (d) my Personal Information will also be collected and used to compile claims history for the purpose of fraud detection, investigation and management in present and all future claims.
- (e) the information so collected under (d) above may be shared / disclosed:
 - (i) to all insurers and/or any other third parties that assist in evaluating, investigating, controlling or managing fraud, regulators, law enforcement and government agencies as reasonably required for the purposes stated, or
 - (ii) for complying with requirements under any regulations, laws or court orders.

Policyholder's Signature

Date & Time: 28/8/18
27

Driver's Signature

(If driver is not the policyholder)
Date & Time:

Reporting Centre Personnel's Signature

Name:

NRIC/FIN No.:

SKETCH PLAN

A : SLE 3447G

B : FA 3405 E

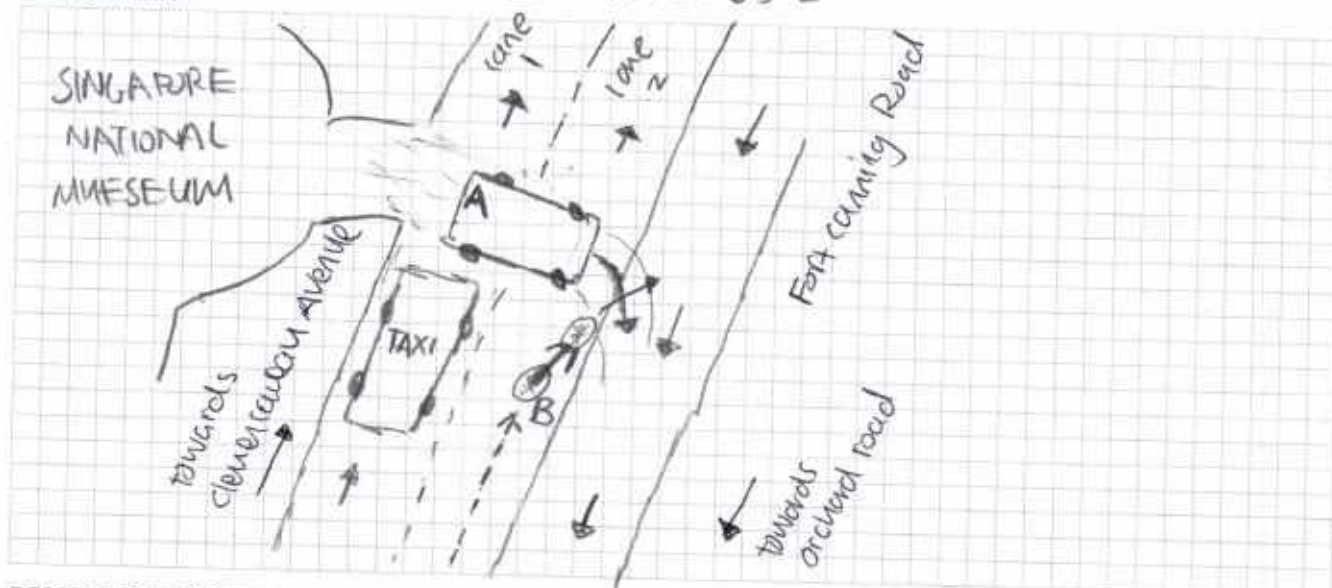

DESCRIBE CIRCUMSTANCES OF THE ACCIDENT

*Pls refer to Police Report
7/20/80824/2/68*

DECLARATION

I/We declare the foregoing particulars are true in every respect.

Policyholder's Signature

Date & Time: 27/08/18

Driver's Signature

(If driver is not the policyholder)

Date & Time:

Reporting Centre Personnel's Signature

Name:

NRIC/FIN No.:



SINGAPORE POLICE FORCE



T/20180824/2168

1 of 3

Police Station Of Origin:
Queenstown N.P.C
3 Queensway #01-03 SINGAPORE 149073
Tel No: 1800-4719999

Report No. T/20180824/2168

REPORT OF A TRAFFIC ACCIDENT

Date/Time Report Made: 24/08/2018 22:34	Vide Report No.:	Station Diary No.: 95
--	------------------	--------------------------

Informant's Particulars				
Name of Informant: TANG JUN JIE, JEREMIAH			Address: APT BLK 150 MEI LING STREET #03-45 SINGAPORE 141150	
ID Type / ID No.: NRIC NO / S9426748Z			Contact No.: Home/Office: Mobile: 82685900	
Nationality: SINGAPORE CITIZEN			Email:	
Sex: Male	Age: 24	Date of Birth: 27/07/1994	Type of Informant: Rider	
Race: Chinese			Language:	Institution / School Name:
Occupation: STUDENT			Driving Licence Information: Class: 2B,3A Date of Expiry:	

General Information of the Accident				
Type of Accident:	Injury Others	Drink Drive: No	Date/Time of Accident: 24/08/2018 17:30	Type of Location: Straight Road
Location: Along Road 1 Traveling Toward Road 2 FORT CANNING ROAD CLEMENCEAU AVENUE Outside of National Museum				
Weather: Clear		Road Surface: Dry	Road Speed Limit:	
Traffic Flow: Two Way		Traffic Control: Not Controlled	Traffic Volume: Moderate	
Type of Collision: Avoided Collision			Anyone conveyed by ambulance: No	

Details of Vehicle Involved						
Vehicle No.	Type	Make	Model	Color	Condition	No of Passenger
FA9405E	Motorcycle	YAMAHA	RXX	Black	Seriously Damaged	0
SLE3447G	Car				No Damage	2

Details of Vehicle Insurance				
Vehicle No.	Insurance Company	Insurance No	Effective	Expiry Date
FA9405E	NTUC Income Insurance Co-Operative Limited	5092088406-01	22/06/2018	21/06/2019



**SINGAPORE
POLICE FORCE**



T/20180824/2168

2 of 3

Police Station Of Origin:
Queenstown N.P.C
3 Queensway #01-03 SINGAPORE 149073
Tel No: 1800-4719999

Report No. T/20180824/2168

CONTINUATION OF REPORT

Details of Person Involved			
Any Pedestrian Involved: No			
No. of Pedestrians Injured: NIL		Use of Pedestrian Crossing: NA	
Rider			
Name	TANG JUN JIE, JEREMIAH	ID No.	S9426748Z
Related Vehicle	FA9405E (Motorcycle)	Contact No.	82685900
Hospital/Clinic	ALEXANDRA HOSPITAL	Class of Driving Licence & Expiry Date	Class: 2B,3A Date of Expiry: NIL
Date Treatment	24/08/2018	Date Discharge	24/08/2018
No. of Days granted Medical Leave	02	Degree of Injury	Slight

Brief Details.

On 24/08/2018 at about 1730hrs, I was on my motorcycle (FA9405E) travelling on Fort Canning Road towards Clemenceau, just outside the national Museum. I was travelling on the right lane of the road and further up on my left hand side was a taxi which was stationary just before the exit of the National Museum.

Subsequently a vehicle SLE3447G had came out from the National Museum exit and went straight on and did a right turn, just after the taxi which was stationary. The vehicle was turning out on his right hand side towards Orchard Road. It happened very sudden as the Taxi which was stationary, had blocked my view when I was going straight, and made me unaware whether there would be any vehicle going out from the National Museum. I had jammed brake to avoid collision with the mentioned vehicle.

The driver from vehicle SLE3447G namely Lim Ching Sun (S1654857Z; Tel:84325660) had stopped the vehicle and checked on me. We had exchanged particulars then, and he left the location in a hurry as he informed that he was a Grab Driver and had to send his 2 passengers which was in his car. I then left the location and proceeded to the Hospital in which I have gotten 2 Days of MC from Alexandra Hospital as I suffered abrasions on my left shoulder.

I wish to add on that near the accident location, at the National Museum exit, there is a security post which was manned by Rechfield Security and there is CCTV available which was facing the road, as informed by the security guard.



**SINGAPORE
POLICE FORCE**



T/20180824/2168

Police Station Of Origin:
Queenstown N.P.C
3 Queensway #01-03 SINGAPORE 149073
Tel No: 1800-4719999

3 of 3

Report No. T/20180824/2168

CONTINUATION OF REPORT

Sketch Plan

Informant is not able to provide sketch plan

IMPORTANT: Please attach a copy of your vehicle's Insurance Certificate to this report. If you don't have the certificate with you now, please fax a copy to 65474885 stating the **report number** as reference.

Signature Of Officer Recording The Report:
D /
Sgt 2 MOHAMAD FARHAN BIN MOHAMED

Signature Of Informant:

Signature Of Interpreter:
Not applicable

Date/Time:
24/08/2018 22:34

Officer In Charge Of Case:
TP / AEIT /
Sr Staff Sgt ONG YONG HOCK
Contact No.: 65476436

Classification Of Case:

SN 47

Authentication Stamp
NP168

SIGNATURE

Claim Handling

Accident HT/1008971

Policy No.	5062088406-01	Vehicle No.	FA9405E	GST Registration No.	
Certificate No.					
Policyholder Name	TANG JUN JIE, JEREMIAH			Policyholder NRIC	554267482
Product Code	MOTORCYCLE INSURANCE	Cover Type	Third Party	Loading	0
Contact No.(Mobile)	82685900	Contact No.(Office)		Contact No.(Home)	
Email Address		Special Remark		eCode	No
KPI	= No Yes	TCA	= No Yes	eCode Reason	
NCD Protection	No	NCD Entitlement(%)	10	Private Hire	No

Accident Details

Report Date	27/08/2018 17:04	Accident Report Within 24 hrs	Yes	Accident Type	Others
Date of Accident	24/08/2018	Time of Accident (h:mm)	17:30	Country of Accident	Singapore
Reporting Centre		Orange Force		ICM No.	
Accident Location	PORT CANNING ROAD TOWARDS CLEMENCEAU AVENUE				

Excess

Own Damage Excess	0.00	Additional Excess		Windscreen Excess	
Unnamed Driver Excess		Outside Singapore OD Excess			
Third Party Excess	0.00	Outside Singapore TP Excess			

Benefits

GST Registered Information

GST Registered	No	GST Registration Date	
GST Registration No.		GST Status Verified	Yes
Modification History			

Policyholder Mailing Address

Address 1	BLK 150 #03-45	Address 2	HEI LING STREET	Address 3	SINGAPORE 141150
Address 4		Address Type	Singapore address	Post Code	141150
Unit No.	03-45	Related Policy Number	5062088406-01		

OI Driver Info

Driver Name	TANG JUN JIE, JEREMIAH	Driver Type	Main Driver		
Unnamed driver name		Driver NRIC	554267482	Driver DOB	27/07/1994
Register Date of Driver License	29/03/2016	Driver Age	24	Driving Experience	1
Contact No.(Mobile)	82685900	Contact No.(Office)		Contact No.(Home)	
Address 1	BLK 150 #03-45	Address 2	HEI LING STREET	Address 3	SINGAPORE 141150
Address 4		Address Type	Singapore address	Post Code	141150
Unit No.	03-45				
Does he own a Singapore Registered car?	Yes = No	Driver Vehicle No.	FA9405E	Driver Insurer Company	NTUC

Declaration					
Breathalyzer or Blood Test Reading?	0 mg	Any injury?	Yes = No		

Modification history

Claim 001

New

Claim Type *	OD-MX	Insured Name	TANG JUN JIE, JEREMIAH	Insured NRIC	554267482
Contact No.(Mobile)	82685900	Contact No.(Home)		Contact No.(Office)	
Email Address	jeretang94@gmail.com	OT	FA9405E	TP	SLE347G
Claim Description	FA9405E / SLE347G ON 24 Aug 2018				
Preferred Workshop		Insured Liability	Not at Fault	Name of Preferred Workshop	
Workshop No.		Preferred Repair Option	Preferred Workshop, Name unknown	GIA report	Received
Date Registered				Claim Close Date	27/08/2018 17:07
Report Taken By				Date Received	27/08/2018

Print AK letter

Save Submit

Attachment

Accident No.	HT/1008971	Claim No.	001
Last Doc. Received	Yes No	Upload Date	27/08/2018 17:07
Path *		Category *	Confidential
Choose File No file chosen		Confidential	Normal
Choose File No file chosen		Confidential	Normal
Choose File No file chosen		Confidential	Normal
Choose File No file chosen		Confidential	Normal
Choose File No file chosen		Confidential	Normal
Choose File No file chosen		Confidential	Normal
Message Read		Confidential	Normal

Attachment List

Attachment	Uploaded By/Date	Category	Urgency	Description	PI
NAC_BUKIT_MERAH_000676(NATIONAL ASSESSMENT CENTRE SERVICE S (BUKIT MERAH)) on 27 Aug 2018 17:07		Photos	Normal	Photos 2018-8-27	



NAC_BUKIT_MERAH_800676(NATIONAL ASSESSMENT CENTRE SERVICE S (BUKIT MERAH)) on 27 Aug 2018 17:07	Photos	Normal	Photos 2018-8-27
NAC_BUKIT_MERAH_800676(NATIONAL ASSESSMENT CENTRE SERVICE S (BUKIT MERAH)) on 27 Aug 2018 17:07	Photos	Normal	Photos 2018-8-27
NAC_BUKIT_MERAH_800676(NATIONAL ASSESSMENT CENTRE SERVICE S (BUKIT MERAH)) on 27 Aug 2018 17:07	Photos	Normal	Photos 2018-8-27
NAC_BUKIT_MERAH_800676(NATIONAL ASSESSMENT CENTRE SERVICE S (BUKIT MERAH)) on 27 Aug 2018 17:07	Photos	Normal	Photos 2018-8-27
NAC_BUKIT_MERAH_800676(NATIONAL ASSESSMENT CENTRE SERVICE S (BUKIT MERAH)) on 27 Aug 2018 17:07	Photos	Normal	Photos 2018-8-27
NAC_BUKIT_MERAH_800676(NATIONAL ASSESSMENT CENTRE SERVICE S (BUKIT MERAH)) on 27 Aug 2018 17:07	Photos	Normal	Photos 2018-8-27
NAC_BUKIT_MERAH_800676(NATIONAL ASSESSMENT CENTRE SERVICE S (BUKIT MERAH)) on 27 Aug 2018 17:07	Photos	Normal	Photos 2018-8-27
NAC_BUKIT_MERAH_800676(NATIONAL ASSESSMENT CENTRE SERVICE S (BUKIT MERAH)) on 27 Aug 2018 17:07	Photos	Normal	Photos 2018-8-27
NAC_BUKIT_MERAH_800676(NATIONAL ASSESSMENT CENTRE SERVICE S (BUKIT MERAH)) on 27 Aug 2018 17:07	Photos	Normal	Photos 2018-8-27
NAC_BUKIT_MERAH_800676(NATIONAL ASSESSMENT CENTRE SERVICE S (BUKIT MERAH)) on 27 Aug 2018 17:07	Photos	Normal	Photos 2018-8-27
NAC_BUKIT_MERAH_800676(NATIONAL ASSESSMENT CENTRE SERVICE S (BUKIT MERAH)) on 27 Aug 2018 17:07	NRIC/ Driving License	Normal	NRIC/ Driving License 2018-8-27
NAC_BUKIT_MERAH_800676(NATIONAL ASSESSMENT CENTRE SERVICE S (BUKIT MERAH)) on 27 Aug 2018 17:07	NRIC/ Driving License	Normal	NRIC/ Driving License 2018-8-27
NAC_BUKIT_MERAH_800676(NATIONAL ASSESSMENT CENTRE SERVICE S (BUKIT MERAH)) on 27 Aug 2018 17:07	SAS	Normal	SAS 2018-8-27

 **Video List**

Uploaded By/Date	Folder Date	File Name	Source
		<div> <div>Display in new Window</div> <div>Scan and uploading</div> </div>	

ACCIDENT STATEMENT

ACCIDENT DATE: 24 / 08 / 2018 (DD/MM/YYYY), TIME: 17 : 30 (HH:MM)

LOCATION: FORT CANNING ROAD TOWARDS CIRENCEAU

1. DETAILS OF VEHICLE

- a) VEHICLE NUMBER: FA 9905 E
b) INSURANCE COMPANY: NTUC Income
c) POLICY NUMBER: 50920-88406-01
d) POLICY TYPE: (COMPREHENSIVE / THIRD PARTY / THIRD PARTY FIRE & THEFT)
e) MAKE & MODEL: RXK 35 YAMAHA
f) TYPE: (SALOON / COUPE / MPV / VAN / LORRY / MOTORCYCLE / OTHERS)
g) VEHICLE CATEGORY: (PRIVATE / COMMERCIAL / MOTORCYCLE)
h) PURPOSE OF USING AT ACCIDENT TIME: Travelling home
i) ARE YOU CLAIMING UNDER YOUR OWN INSURANCE (YES/NO)
IF NO, PLEASE STATE (THIRD PARTY CLAIM / REPORTING ONLY)

2. INSURED / POLICY HOLDER

- A) NAME: Tang Jun Jie Jeremiah (MALE / FEMALE)
b) NRIC/FIN/PASSPORT: S44267482 CONTACT: 82685900
c) ADDRESS: MELTING STREET BLOCK 150 #03-45

* CONTINUE TO 3.d IF DRIVER ALSO POLICY HOLDER

DRIVER

- a) NAME: Tang Jun Jie Jeremiah (MALE / FEMALE)
b) NRIC/FIN/PASSPORT: S44267482 CONTACT: 82685900
c) ADDRESS: " "

* d) DATE OF BIRTH: (27 / 07 / 94) (DD/MM/YYYY)

e) OCCUPATION: (INDOOR / OUTDOOR)

f) DATE OF DRIVING PASS: 01-2016

4. WAS DRIVER AN EMPLOYEE OF THE INSURED'S COMPANY? (YES / NO)
IF NO, RELATIONSHIP OF THE DRIVER WITH INSURED: _____

5. a) WEATHER CONDITION: (CLEAR / RAINING / OTHERS) _____

b) ROAD SURFACE: (DRY / WET / OTHERS) _____

6. WAS ANYBODY INJURED (YES / NO)

7. a) REPORTED TO POLICE (YES / NO)

IF YES, PLEASE STATE WHICH POLICE STATION: QUEENSWIN NPC

8. THIRD PARTY VEHICLE

- a) VEHICLE NUMBER: SLE34476 MODEL: HONDA SHUTTLE
b) DRIVER'S NAME: LIM CHING SUN
c) NRIC/FIN/PASSPORT: S16548572 CONTACT: 84325660

9. THIRD PARTY VEHICLE

- d) VEHICLE NUMBER: _____ MODEL: _____
e) DRIVER'S NAME: _____
f) NRIC/FIN/PASSPORT: _____ CONTACT: _____

Email = jere tang 94 @ gmail . com

fax =

REPUBLIC OF SINGAPORE
IDENTITY CARD NO. S9426748Z



Name

TANG JUN JIE, JEREMIAH

陈俊杰

Race

CHINESE

Date of birth

27-07-1994

Country of birth

SINGAPORE

Sex

M

S9426748Z



4404131

NRIC No. S9426748Z



Date of issue

15-05-2009

Address

APT BLK 150 MEI LING STREET
#03-45
SINGAPORE 141150

NO 740350
REPUBLIC OF SINGAPORE
INTERNATIONAL MOTOR TRAFFIC
INTERNATIONAL DRIVING PERMIT

Convention on Road Traffic of 19 September 1949

Issued at
SINGAPORE
VALID FOR ONE YEAR FROM

Date

23 APR 2018



AUTOMOBILE ASSOCIATION
OF SINGAPORE

Wai Khoo

†Chief Executive Officer

†Signature or Seal of the
Association empowered
by the Authority

1. TANG
2. JUN JIE, JEREMIAH
3. SINGAPORE
4. 27/07/1994
5. 150 MEI LING STREET
#03-45
SINGAPORE 141150

A	
B	
C	
D	
E	



Issued Date: 23 April 2018
IDP Number: 740350



Signature du Titulaire*

EXCLUSIONS
(days)

I	V
II	VI
III	VII
IV	VIII

Certificate of Insurance

MOTOR VEHICLES (THIRD PARTY RISKS AND COMPENSATION) ACT (CHAPTER 189)
MOTOR VEHICLES (THIRD PARTY RISKS AND COMPENSATION) RULES, 1960
ROAD TRANSPORT ACT, 1987 (MALAYSIA)
MOTOR VEHICLES (THIRD PARTY RISKS) RULES, 1959 (MALAYSIA)

Certificate Number : 5092088406-01

Cover : Third Party

- | | |
|--|--------------------------|
| 1. Index mark and Registration Number of Vehicle | : FA9405E |
| Chassis Number | : 13X007649 |
| 2. Name of Policyholder | : TANG JUN JIE, JEREMIAH |
| 3. Effective Date of Insurance | : 22 Jun 2018 |
| 4. Expiry Date of Insurance | : 21 Jun 2019 |

5. Persons or Classes of Persons entitled to drive#

(a) Named Driver(s) Only.

Provided that the person driving is permitted in accordance with the licensing or other laws or regulations to drive the Motor Vehicle or has been so permitted and is not disqualified by order of a Court of Law or by reason of any enactment or regulation in that behalf from driving the Motor Vehicle.

6. Limitations as to Use#

(a) Use for social domestic and pleasure purposes and in connection with the Policyholder's business or profession.
This Policy does not cover

- (a) Use for hire or reward.
- (b) Use for racing, pace-making, reliability trial or speed-testing.
- (c) Use for the carriage of goods (other than samples) in connection with any trade or business.
- (d) Use for any purpose in connection with the Motor Trade.

Limitations rendered inoperative by Section 8 of the Motor Vehicle (Third Party Risks and Compensation) Act (Chapter 189) and Section 95 of the Road Transport Act, 1987 (Malaysia), are not to be included under these headings.

EXCESS (SECTION 1)	: N/A
EXCESS (SECTION 2)	: N/A
INSURE WITH COE	: N/A
NAMED DRIVER (1)	: TANG JUN JIE, JEREMIAH
NAMED DRIVER (2)	: N/A
HIRE PURCHASE COMPANY	: N/A
SUM INSURED	: N/A

I/We hereby Certify that the Policy to which this Certificate relates is issued in accordance with the provisions of the Motor Vehicles (Third Party Risks and Compensation) Act (Chapter 189) and Part IV of the Road Transport Act, 1987 (Malaysia)

Agency	: TELESales-DIRECT MARKETING (00000601661)
Date of Issue	: 19 Jun 2018 11:03 hrs
Reprint	: 19 Jun 2018 11:04 hrs

For NTUC INCOME INSURANCE CO-OPERATIVE LIMITED



Countersigned By:

Authorised Officer



Chief Executive