

urgent

Surveys REF: CS3 / ASM18011977 / Bv6<sup>07</sup>

Special Instruction:  
US: \$ 9800.00

ASSIGNMENT (Office)

From (Person): Henry Xing of Seah Ong Date/Time: 25082018  
Estimated Cost: Bill to:

Third Parties:  
Claimant:  
Surveyor: CL Appraiser  
Workshop: Teamwork

OD/IP Re-inspection / Evaluation

To Inspect Vehicle No: SLA 85497 Insured: FBL 33815  
at Workshop m/s Teamwork Tel:  
of 53 Ubi Ave 1 #01-24  
Policy No: Claim No: 18-24926 PD-0  
Sum Insured: Excess:  
Make of Veh: D.O.A. 271062018  
(Client's Record)

H.O.D. Endorsement/Date:

Date/Time: Person Contacted: Vehicle IN / OUT  
Date/Time: Confirmed with Final Fig days (Red \$ / %; Original 8 days)  
Date/Time: 30/8/18 Submit Final Fig LS \$6500, 8 days (Red \$3300 / 34 %; Original days)

Date/Time	Action/Instruction
	SLA 85497 - CS3 / ASM18011977 / Vtdbo1
	FBL 33815 - X
	L/S 6,400/-
	Repair days 8
	RECEIVED 30 AUG 2018
	29/8/2018

Para(1) : Parts found not replaced (To highlight R or UB, LR, Etc)

Para(2) : Comments on consistency of damages (Parts Not Consistent : NC)

Para(3) : Nett Value

Market Value :	Inspected/ Evaluated by:	Fee Charged: Basic & Add Transport Photos Others Total	Date: 150 150
Salvage Value :			
Nett Value :			
1) Date/Time 30/8 - typist File Pass to	2) Date/Time File Return to		
3) Date/Time File Pass to	4) Date/Time File Return to		
5) Date/Time File Pass to	6) Date/Time File Return to		

**Catherine Chong (LKK Auto)**

---

**From:** Xin Yi <xinyi@seahong.com.sg>  
**Sent:** Saturday, 25 August, 2018 8:30 PM  
**To:** 'Catherine Chong (LKK Auto)'  
**Cc:** Chee Kiong; samson@seahong.com.sg; amanda@seahong.com.sg  
**Subject:** SLA 8549J [Our file ref: 18.24926 PD-O]  
**Attachments:** TP LOD.pdf

Dear Catherine,

**CLAIMANT :** CAMPBELL TIMOTHY ELLIS  
**VEHICLE NUMBER :** SLA 8549J  
**ALLEGED ACCIDENT DATE :** 27 JUNE 2018  
**AXA VEHICLE NUMBER :** FBL 3881S

We act for AXA Insurance Pte Ltd for the above matter.

We understand that you were engaged to survey the claimant's vehicle.

The claimant has issued their LOD and their surveyor's report is attached. A copy is enclosed.

Please let us hear from you on the following: -

- a. If you have conducted post-repair inspection already, please let us have your survey report urgently.
- b. If you have not conducted post-repair inspection, please let us arrange for inspection with the claimant's solicitor and let us have your survey report in due course.

May we hear from you on the above soonest.

Thanks & Best Regards

**Heng Xinyi**

(Secretary to Mr Tan Chee Kiong)

Seah Ong & Partners LLP

36 Robinson Road

#12-03 City House

Singapore 068877

Tel: 6536 5369

Fax: 6536 5811

This message is intended for the recipient named above. It may contain confidential or privileged information. If you are not the intended recipient, please notify the sender immediately by replying to this message and then delete it from your system. Do not read, copy, use or circulate this communication. Thank you.

Disclaimer: Internet communications are not secure. While every reasonable effort has been made to ensure that this communication has not been tampered with, Seah Ong & Partners LLP cannot be responsible for alterations made to the contents of this message without its express consent. If you wish to receive a hard copy of this message for comparison or should you require any other form of confirmation of the contents of this message, please contact the sender. Opinions, conclusions and other information in this message that do not relate to the official business of the company shall be understood as neither given nor endorsed by Seah Ong & Partners LLP.

2000000000

ASS. REC. BY:

REF:

C33 / ASM18011977 / Vz4bz2

Special Instructions:

SAI Vpn/03

small claim

From (Person):

Enid Tully

of

ACM

ASSIGNMENT (Office)

Estimated Cost:

Bill to:

OD / TI / WS / TP RES / OD RES / EVA / INV / MV / CS

To Inspect Vehicle No:

SLA 8849J

Insured:

FBL 3881S

at Workshop m/s

Teamwork

Tel:

6844 2475

of

53 Ubi Ave 1 #01-24

Policy No:

Claim No:

S8M00MMJE

Sum Insured

Excess:

Make of Veh:

(Client's Record)

D.O.A

27062018

CA / REV / REP. / REV 24 HRS WP.

03072018

Date/Time:

02072018 1344pm

Person Contacted

Daren

H.O.D. Department:

Vehicle IN/OUT

Date/Time

Action/Instruction ( X ) Estimate

SLA 8849J - NP / ATG / 8849866 / 24

QA: 270618

FBL 3881S

X

4/7/18

Documented





UEN No: 201410012K

Our Ref : VP.282760.18(SY)  
Your Ref : S8M00MMEMC/TE

Date : 20 August 2018



**AXA INSURANCE PTE LTD**  
8 Shenton Way  
#24-01 AXA Tower  
Singapore 068811



Attention: Motor Claims Department

- ☐ Via Fax ( )  
☐ Via AR Registered  
☒ Via Certificate of Posting  
☐ Via Ordinary Post  
☒ Via Hand / Courier  
☐ Via Email ( )

**Managing Director**

Vijai Parwani

parwani@parwanilaw.com.sg

**Associates**

Shane Yeo

shane@parwanilaw.com.sg

Nicholas Chandra

nicholas@parwanilaw.com.sg

Victor Huang Po Han

victor@parwanilaw.com.sg

**Legal Executive**

Ari James

ari@parwanilaw.com.sg

We do not accept service of court documents by fax

**MOHAMMAD SALLEH BIN KAMARUDIN**  
844 Tampines Street 82  
# 02 - 125  
Singapore 520844

**CERTIFICATE OF POSTING**  
(For your information only)



Dear Sirs,

**CLAIMANT: CAMPBELL TIMOTHY ELLIS**  
**ACCIDENT INVOLVING SLA 8549J AND FBL 3881S AT OLD JURONG ROAD**  
**TOWARDS UPPER BUKIT TIMAH ROAD ON 27 JUNE 2018.**

We act on the instructions of **CAMPBELL TIMOTHY ELLIS**, the owner of Motor Vehicle No. **SLA 8549J** (the "Vehicle").

We are instructed by our client to claim damages against you/your insured in connection with the abovementioned road traffic accident involving our client's motor vehicle (**SLA 8549J**) and your/your insured's motor vehicle (**FBL 3881S**) driven by you/your insured at the material time.

We are further instructed that the accident was caused by you/your insured's negligence in driving and/or management of your/your insured's vehicle. As a result of the accident, our client's vehicle was damaged and our client has been put to loss and expense, particulars of which are as follows: -

<u>S/No.</u>	<u>Description</u>	<u>Amount</u>
1	Repair Costs	\$10,486
2	Loss of Use at \$180 per day (12 days)	\$2,160
3	Survey Report Fees	\$786
4	LTA Search	\$14.95
5	Cost Contribution (at this stage)	\$1,000
6	Disbursements (at this stage)	\$80
		<b>TOTAL: \$14,526.95</b>

We enclose a copy of each of the following supporting documents: -

- a) GIA Report lodged by our client;
- b) LTA Search;
- c) Vehicle Rental Agreement;
- d) Surveyor's report and invoice from M/s CL Appraiser Pte Ltd; and
- e) Copies of photographs of our client's damaged vehicle.

The demand herein is in respect of our clients' claim for damages pertaining to their motor vehicle and any settlement following or subsequent to this demand shall not prejudice our clients' claim in respect of damages and consequential loss in relation to personal injuries.

Please note that if you are insured and you wish to claim under your insurance policy, you should immediately pass this letter and all the enclosed documents to your insurer.

Please note that you and your insurer should send to us an acknowledgment of receipt of this letter within 14 days of receipt of this letter, failing which our clients will have no alternative but to commence proceedings against you without further notice to you or your insurer.

Our clients' claim is quantified based on the supporting documents in our file. Until a settlement is reached, all negotiations are conducted on the basis that the damages quantified herein are subject to revision if so instructed by our clients.

Please also take note that if you have a counterclaim against our clients arising out of the accident, you are required to send to us a letter giving full particulars of the counterclaim together with all relevant supporting documents within 8 weeks of your receipt of this letter.

Yours faithfully,

**PARWANI LAW LLC**

**Shane Yeo**

cc. Clients



## SINGAPORE ACCIDENT STATEMENT

### IMPORTANT NOTICE

1. Please report correctly the details of the accident to speed up the claims process.
2. This Form must be completed by the Policyholder and/or the Authorised Driver.
3. Information provided must be as truthful and accurate as possible. Any wilful misrepresentation or withholding of material facts may allow insurance companies to repudiate policy ability.
4. The issue and acceptance of this Form by insurance companies is not an admission of policy liability on the part of the insurance companies.
5. Any false reporting may be referred to the Police for investigation.
6. This report will be forwarded by the insurers of the GIA Records Management Centre established by the General Insurance Association of Singapore (GIA) for archiving and that copies of this report will, for a fee, be made available upon application by interested parties.
7. By the lodgement of this report to the insurers, you hereby consent to the archiving of this report at the centre and to copies of the report being made available aforesaid.

### ACCIDENT STATEMENT

Date Of Report	28/06/2018 12:18
Date Of Accident	27/06/2018 16:45
Exact Location Of Accident	OLD JURONG RD TWDS UPP BUKIT TIMAH RD
Country/State of Loss	SINGAPORE

### DETAILS OF OWN VEHICLE

Vehicle Registration Number	SLA8549J
<b>Insured/Policyholder</b>	
Name Of Registered Owner	CAMPBELL TIMOTHY ELLIS
Passport No/FIN	G5260392M
Email Address	NOEMAIL
Mobile Phone No	(LOCAL) +65-92366686
Alternative Phone No	OFFICE-92366686

### Vehicle Particulars

Manufacturer	TOYOTA
Model	ESTIMA AERAS 2.4
Exact Purpose for which vehicle was being used at time of accident	PRIVATE USE
Are you claiming under your own insurance policy for repair to your vehicle?	NO
If No, Please state action to be taken	THIRD PARTY
Vehicle Category	PRIVATE CAR

### Insurance Company

Name of Insurance Company	AIG ASIA PACIFIC INSURANCE PTE. LTD.
Type Of Coverage	COMPREHENSIVE
Fleet Policy	NO
Policy Number	2100464229-02
Cover Note Number	

### Driver

Name of Driver	CAMPBELL CATHERINE LEIGH
Passport No/FIN	G5312599P
Date Of Birth	29/03/1980
Occupation	INDOOR
Date Of Driving Pass	19/06/2013
Driving Experience	5 YEARS AND 0 MONTHS
Gender	FEMALE
Mobile Number	(LOCAL) +65-94604790
Fax Number	
Contact Number	OFFICE-94604790
Email Address	NOEMAIL

Address	3B EWART PARK
Postcode	279735
Was driver an employee of the Insured's Company	NO
If No, Relationship of the Driver with the Insured	SPOUSE
Vehicle Registration Number of Driver's Own Vehicle	-
	-
	-
Insurance Company of Driver's Own Vehicle	-
	-
	-

#### General Information of the Accident

Type Of Accident	COLLISION - HEAD TO REAR
Weather Conditions	RAINING
Road Surface	WET

#### Other Information

Was any foreign vehicle involved in this accident?	NO
Number of vehicles involved in the accident	2
Was any body injured in the Accident?	NO
Was any injured conveyed to hospital by ambulance?	
Was any other material or property damaged?	YES
I have been approached by unknown person(s) soliciting/offering accident claims assistance.	NO
Number of Passengers (Including Driver)	4
Passenger 1	NAME: : - GENDER: : MALE
Passenger 2	NAME: : - GENDER: : MALE
Passenger 3	NAME: : - GENDER: : FEMALE

#### Details of Police Action

Was the accident reported to the police?	NO
If Yes, Please state which Police Station	
Was notice of intended Prosecution given?	NO
If Yes, against whom?	

#### Circumstances of Accident

REFER TO STATEMENT.

#### Attachment(s)

Are accident photos available for attachment?	YES
Was there any video captured by Car Camera?	NO
Was there any audio recorded?	NO

#### DETAILS OF OTHER VEHICLE PROPERTY 1

Vehicle Registration Number	FBL3881S
Vehicle Make/Model/Colour	HONDA PGM-F1
Details Of Properties	
Vehicle Category	MOTORCYCLE
Name of Driver	MUHAMMAD AZHAR BIN HASSAN
NRIC/Passport Number	S8237815D
Contact Number	



- Address
- Postcode
- Insurance Company Name
- Nature Of Damage
- No. Of Passenger (Including Driver)

# Accident Sketch Plan

WSP/SG/2018/01/12

1. Please report correctly the details of the accident to speed up the claims process.
2. This form must be completed by the Police/Police SMC or the Authorised Driver.
3. Information provided must be as truthful and accurate as possible. Any willful misrepresentation or withholding of material facts may allow insurance companies to question policy liability.
4. The use and acceptance of this form by insurance companies is not an admission of policy liability on the part of the insurers concerned.
5. Not from reports can be referred to the Police for investigation.
6. The report will be forwarded by the insurers to the GIA Records Management Centre established by the General Insurance Association of Singapore (GIA) for archiving and that copies of this report will for a fee be made available upon application by interested parties.
7. By the lodging of this report to the insurers, you hereby consent to the archiving of this report at the centre and to copies of the report being made available aforesaid.
8. Consent under the Personal Data Protection Act (PDPA)

I understand, acknowledge, agree and consent that:

- (a) My insurer, my workshop and the General Insurance Association of Singapore ("GIA") may/are permitted to collect, use, disclose and/or process my personal data/personal information set out in this form and any other personal information provided by me or possessed by my insurer (collectively the "Personal Information") and disclose and transfer such Personal Information to all insurer(s) who have insured vehicle(s) involved in this accident (all insurer(s) who have insured vehicle(s) involved in this accident shall be collectively referred to as the "Insurers"), the Insurers' lawyers/law firms, the Monetary Authority of Singapore and any relevant government agency/authority (such as the police), for the purpose(s) of
  - (i) processing, handling and/or dealing with my claims including the settlement of the claims and any necessary investigations relating to the claims;
  - (ii) investigating the accident and/or my claims;
  - (iii) carrying out and/or dealing with my instructions or responding to any enquiries by me;
  - (iv) administering my claims (including the mailing of correspondence, statements, invoices, reports or notices to me, which could involve disclosure of certain personal data about me to bring about delivery of the same as well as on the external cover of envelopes/mail packages) and/or
  - (v) complying with applicable law in administering, processing, handling and/or dealing with my claims (collectively the "Purposes").
- (b) all insurer(s) who have insured vehicle(s) involved in this accident and the Insurers' lawyers/law firms, may/are permitted to collect, use, disclose and/or process my Personal Information for one or more of the above Purposes; and
- (c) my Personal Information may/can be disclosed by any of the Insurers and/or GIA to their third party service providers or agents (including their lawyers/law firms), which may be situated outside of Singapore, for one or more of the above Purposes.
- (d) my Personal Information will also be collected and used to compile claims history for the purpose of fraud detection, investigation and management in present and all future claims.
- (e) the information so collected under (d) above may be shared / disclosed:
  - (i) to all Insurers and/or any other third parties that assist in evaluating, investigating, controlling or managing fraud, regulators, law enforcement and government agencies as reasonably required for the purposes stated, or
  - (ii) for complying with requirements under any regulations, laws or court orders.

Policyholder's Signature  
Date & Time

Driver's Signature  
(if driver is not the policyholder)  
Date & Time

Reporting Centre Personnel's Signature  
Name:  
NRIC/PRN No.:

ISSUED BY THE V.E.

### Accident Sketch Plan



the bike impact accident. + wife

### DECLARATION

**(\*)We declare the foregoing particulars are true in every respect.**

John B. Ford

Driver's Signature \_\_\_\_\_  
(Signature is not the vehicleholder.)

Date &amp; Time: 28/6/18

**Reporting Centre Personnel's Signature**

Name: \_\_\_\_\_



Accident Photo



Accident Photo



Accident Photo





Accident Photo



Accident Photo



Accident Photo





Accident Photo



Accident Photo



Accident Photo





Accident Photo

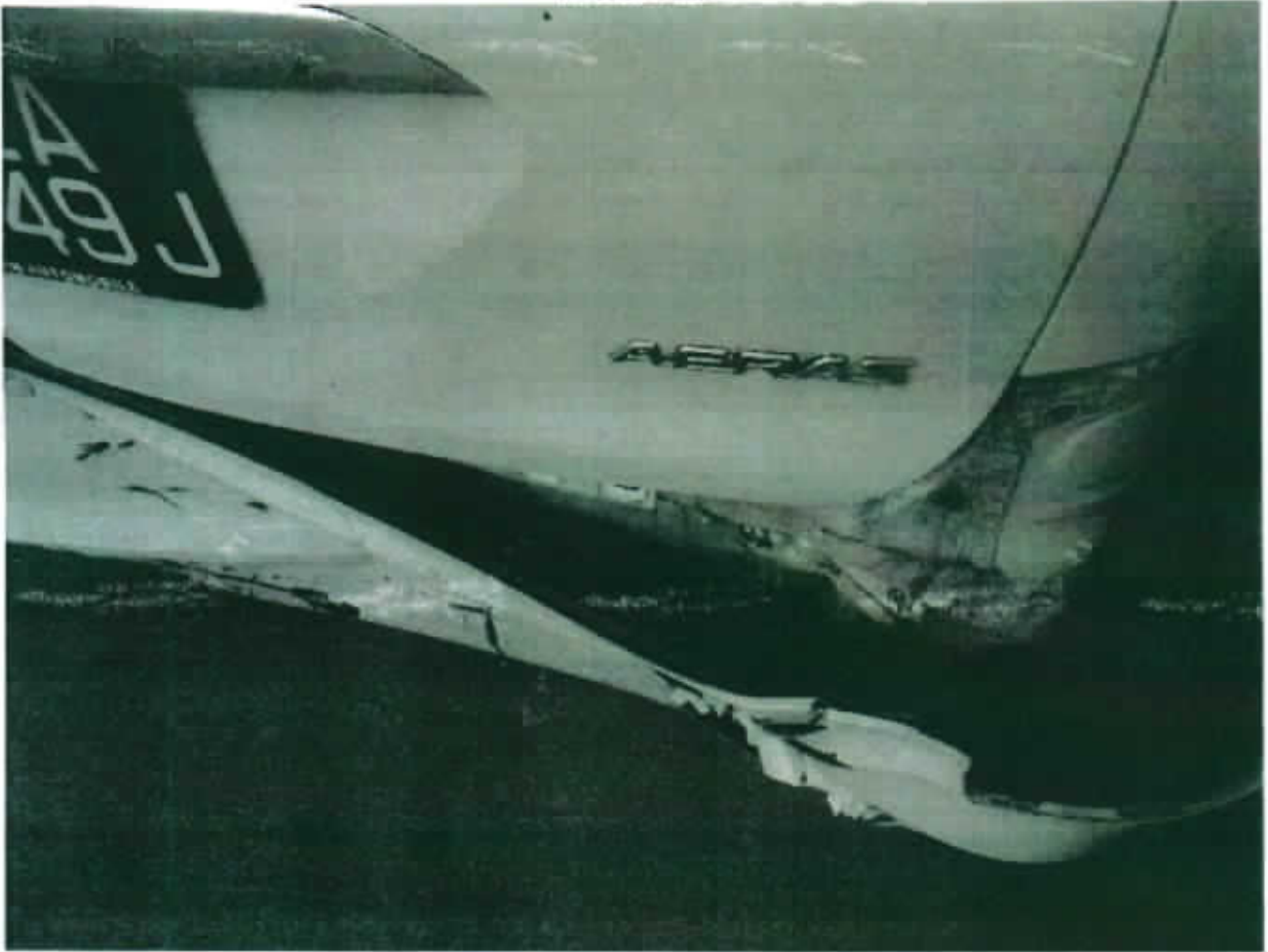

Accident Photo



Accident Photo



Accident Photo





Accident Photo



Accident Photo

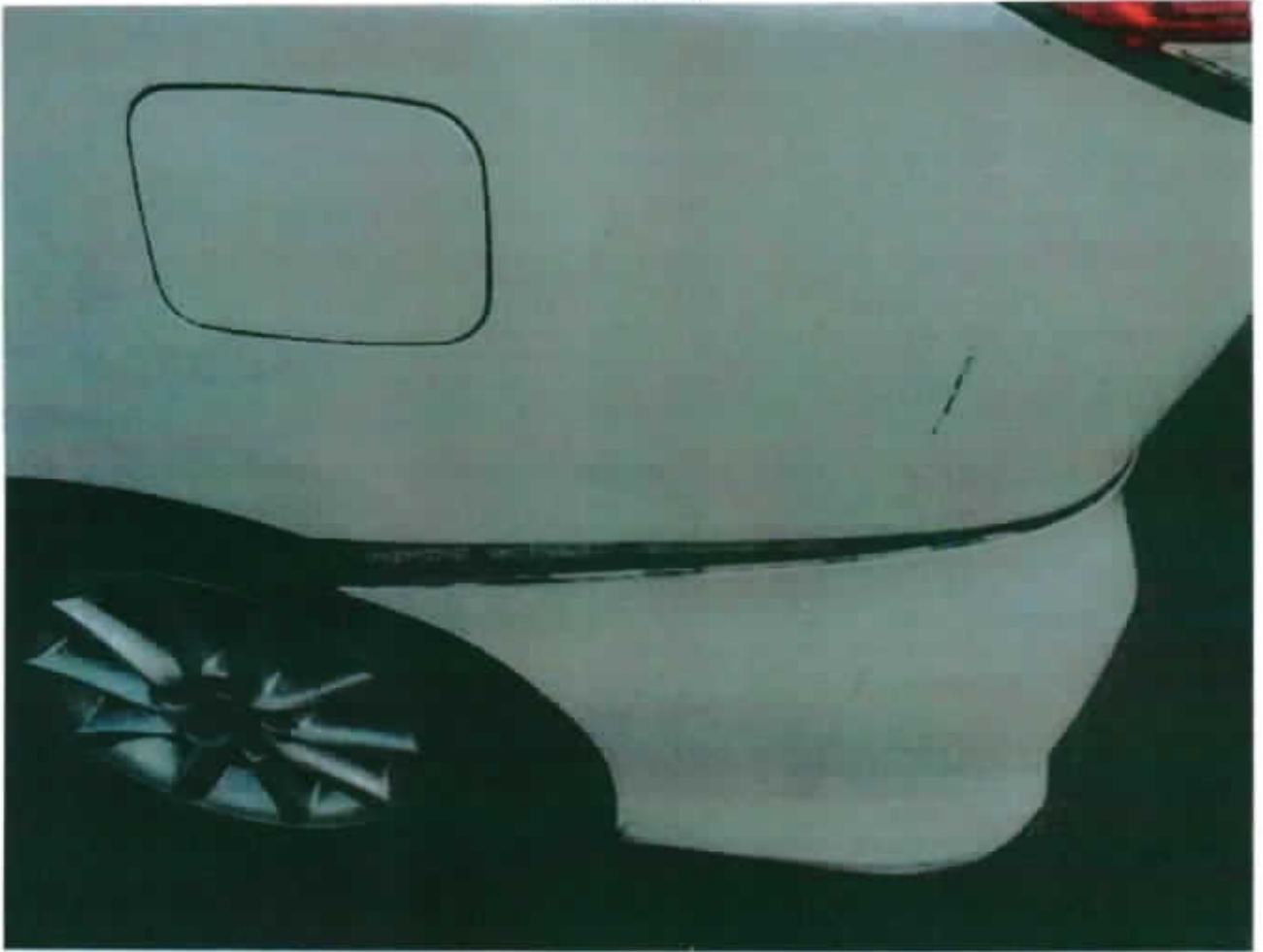

Accident Photo

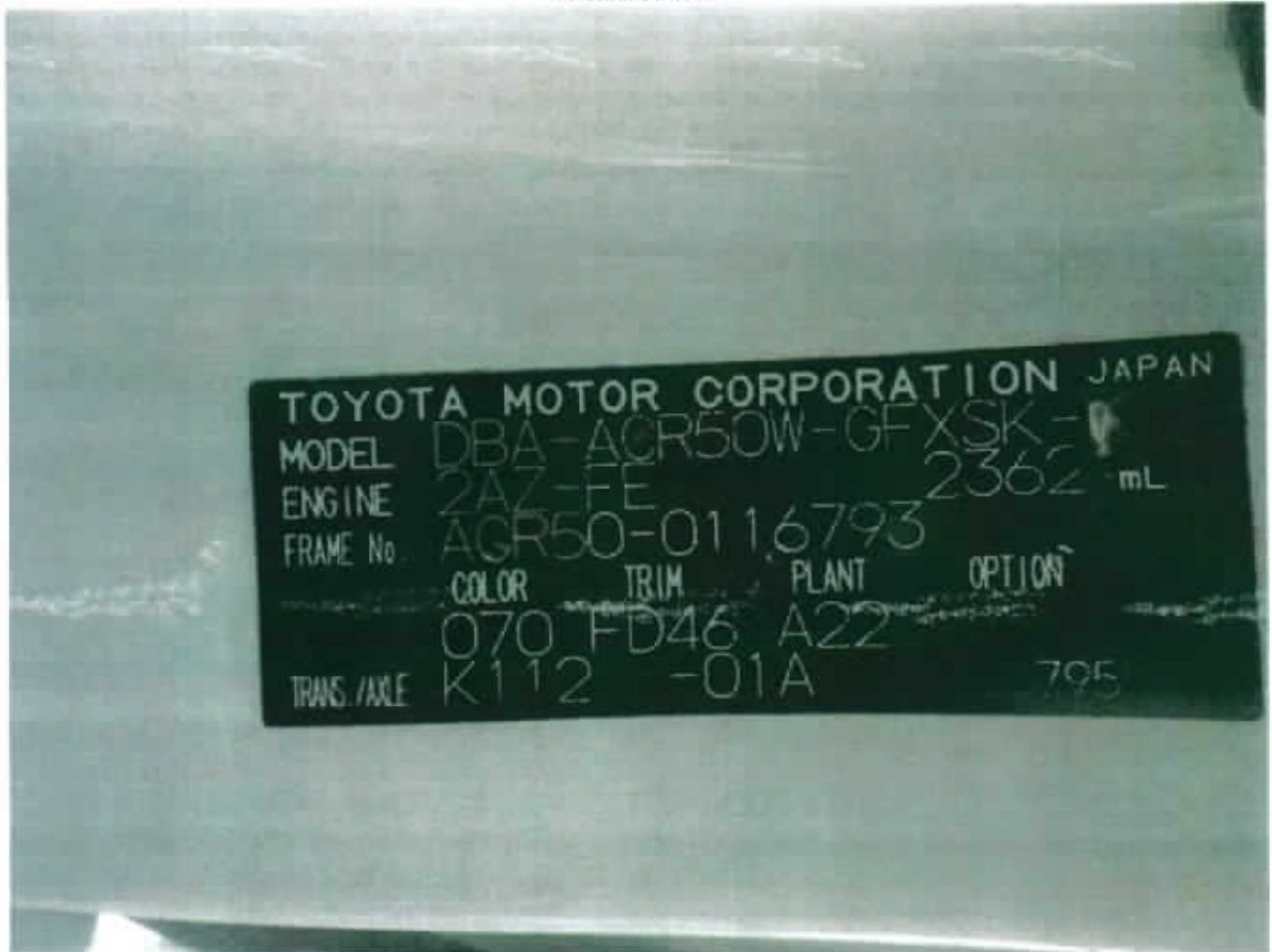

Accident Photo

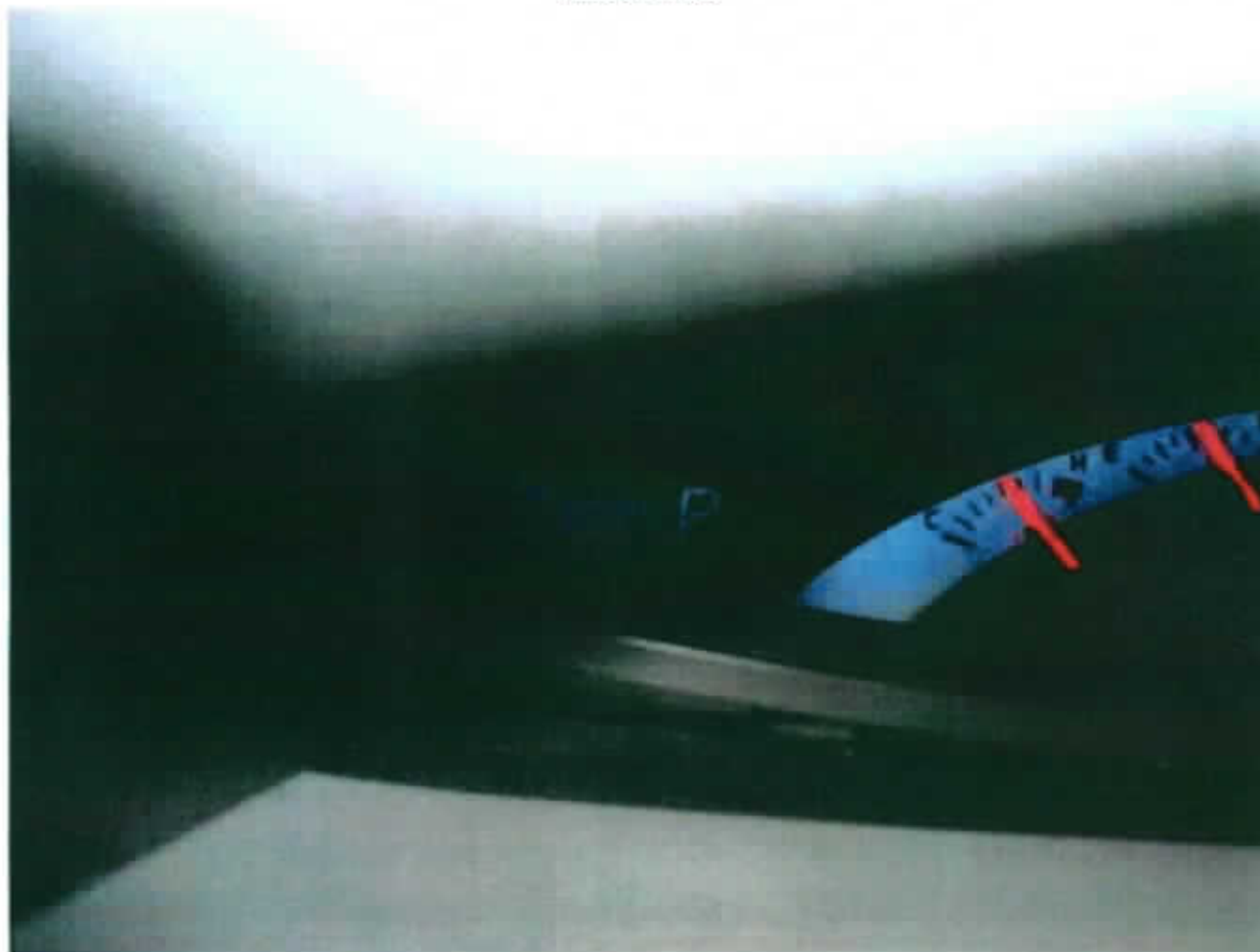



**Enquire Vehicle & Owner Information ( Vehicle No. FBL3881S As At 27 Jun 2018 / 16:45:00 )****Law Firm Search Details**

Search Reason: Insurance claim in relation to traffic accident  
Law Firm Case No.: VP282760.18(SY)

**Current Owner Details**

Owner ID Type: Singapore NRIC  
Owner ID: S7924249G  
Owner Name: MOHAMMAD SALLEH BIN KAMARUDIN  
Registered Address Type: HDB / HUDC  
Registered Block/House No.: 844  
Registered Street Name: TAMPINES STREET 82  
Registered Unit No.: # 02 - 125  
Registered Building Name:-  
Registered Postal Code: 520844

**Current Vehicle Details**

Vehicle No.: FBL3881S  
Make Description/Model: HONDA / CBF190WH  
Insurance Company Name: AXA INSURANCE PTE LTD

# CL APPRAISER PTE LTD

24 Peshurst Place, Singapore 556440  
Email: [clappraiser@yahoo.com](mailto:clappraiser@yahoo.com) Hp: 9068 8689 Fax: 6452 9783  
Reg No: 201000228E

## INVOICE

Campbell Timothy Ellis  
C/o: Teamwork Garage Pte Ltd  
53 Ubi Avenue 1 #01-24  
Paya Ubi Industrial Park, Singapore 408934

Invoice No: CL/18607

Ref No: TWG/07/1801/TP

Date: 18 July 2018

### DESCRIPTION

### AMOUNT

#### OUR SERVICE FEE CHARGES:

- SURVEY INSPECTION FOR VEHICLE NO. SLA 8549 J
- RESURVEY INSPECTION
- DIGITAL PHOTOGRAPHS SERVICES  
(INCLUSIVE OF STORAGE AND SUBMISSION OF DIGITAL PHOTOGRAPHS)
- TRANSPORTATION

GRAND TOTAL      S\$ 786.00

E & O. E

All cheque payment should be "Crossed" and made payable to " C L APPRAISER PTE LTD "

We shall be grateful if you could forward our payment at your early convenience.

  
CL Appraiser Pte Ltd

# LCL APPRAISER PTE LTD

24 Peshurst Place, Singapore 556440  
Email: clappraiser@yahoo.com Hp: 9068 8689 Fax: 6452 9733  
Reg No: 201000228E

## VEHICLE INSPECTION REPORT

To: Campbell Timothy Ellis  
C/o: Teamwork Garage Pte Ltd  
53 Ubi Avenue 1 #01-24  
Paya Ubi Industrial Park, Singapore 408934

Date : 18 July 2018  
Our ref : TWG/07/1801/TP

Accident Date : 27 June 2018  
Inspection Date : 04 July 2018  
Repairer Name : Teamwork Garage Pte Ltd  
53 Ubi Avenue 1 #01-24  
Paya Ubi Industrial Park, Singapore 408934

Type of Survey : Third Party

### PARTICULARS OF VEHICLE

Registration No : SLA 8549 J  
Make / Model : Toyota Estima Aeras  
Chassis No : ACR500116793  
Engine No : -

Year / Capacity : 2362 cc  
Colour : White  
Mileage : 118025

### CONDITION OF TYRES

	Make	Size	Thread Balance	Rim
Front Nearside	: Dunlop	215/55 R17	5 mm	Sport
Front Offside	: Dunlop	215/55 R17	5 mm	Sport
Rear Nearside	: Dunlop	215/55 R17	5 mm	Sport
Rear Offside	: Dunlop	215/55 R17	5 mm	Sport

### GENERAL DESCRIPTION OF DAMAGE VEHICLE

The impact damages sustained on the vehicle at the time of inspection is on the rear portion.  
(Details refer to the photographs attached)

Enclosed number of photographs: 91 copies

### REMARKS

This inspection was conducted entirely on a "**WITHOUT PREJUDICE**" basis  
and we have not given authorization and instruction to the repairer to proceed with the repair

### RECOMMENDATIONS

We have thoroughly inspected each and every item on the estimate against the physical damage found on the vehicle and we have listed the breakdown of our finding and our recommendation.

The repairer has agreed to undertake the job at a **Lump Sum of \$ 9,800.00** on a contractual basis.

Under normal circumstances, the repair period would be about 8 (Eight) working days.

Vehicle Registration No: SLA 8549 J

Our Ref No: FWG/07/1801/TP

Qty	Description	Conditions	Repairer's Estimate	Revised Amount
-----	-------------	------------	---------------------	----------------

## SPARE PARTS - LIST ITEMS

1	Rear windscreen moulding	Necessary	\$ 182.00	\$ <del>110.00</del> 182.00 <i>NECV</i>
1	Rear tailgate	Damage	\$ 1,585.80	\$ 1,585.80 <i>DDV</i>
1	Rear tailgate inner lock	Damage	\$ 562.40	\$ 562.40 <i>BT</i>
1	Rear tailgate rubber	Necessary	\$ 290.00	\$ 290.00 <i>NECV</i>
1	Rear tailgate inner trim	Damage	\$ 405.50	\$ 405.50 <i>DIS</i>
1	Rear tailgate logo	Necessary	\$ 76.90	\$ 76.90 <i>TECV</i>
1	Rear tailgate outer chrome moulding	Damage	\$ 226.50	\$ 226.50 <i>BRV</i>
1	Rear tailgate centre reflector	Damage	\$ 261.90	\$ 261.90 <i>SVCX</i>
1-2	Rear tailgate side reflectors <i>x1 LH</i>	Damage	\$ 579.80	\$ <del>289.90</del> 579.80 <i>BRV</i>
1	Rear tailgate weatherstrip	Necessary	\$ 254.40	\$ 254.40 <i>OUTV</i>
1	Rear tailgate "ESTIMA" emblem	Necessary	\$ 96.80	\$ <del>68.00</del> 96.80 <i>NECV</i>
1	Rear tailgate "AERAS" emblem	Necessary	\$ 91.70	\$ <del>63.00</del> 91.70 <i>NECV</i>
2	Rear taillamps	Intact	\$ 1,377.40	
1	Rear end panel	Damage	\$ 792.00	\$ 792.00 <i>DD</i>
1	Rear end panel inner lower garnish	Damage	\$ 289.70	\$ 289.70 <i>DIS</i>
1	Rear end panel top inner trim	Damage	\$ 561.40	\$ <del>421.30</del> 561.40 <i>DIS</i>
1	Rear bumper	Damage	\$ 1,339.50	\$ 1,339.50 <i>CRU</i>
1	Rear bumper inner sponge	Damage	\$ 121.50	\$ 121.50 <i>OUT</i>
2	Rear bumper side brackets	Damage	\$ 137.00	\$ 137.00 <i>BRV</i>
1-2	Rear bumper reflectors <i>x1 no. RH</i>	Damage	\$ 179.30	\$ <del>89.65</del> 179.30 <i>BRV</i>
2	Rear bumper side retainers	Necessary	\$ 128.90	\$ 128.90 <i>BRV</i>
1	Rear bumper tow hook cover	Damage	\$ 48.10	\$ 48.10 <i>MIS</i>
1	Rear smart keyless sensor	Damage	\$ 299.70	\$ 299.70 <i>BT</i>
1	Rear floor panel	Repair	\$ 1,048.50	
1	Rear floor top cover	Intact	\$ 655.20	
1	Rear exhaust silencer	Damage	\$ 1,068.10	\$ 1,068.10 <i>SVCX</i>
2	Rear exhaust mountings	Necessary	\$ 85.00	\$ 85.00 <i>NNX</i>
1	Rear fender	Repair	\$ 1,435.50	
2	Rear fender inner trim garnishes	Damage	\$ 1,150.70	\$ 1,150.70 <i>NCX</i>
			\$ 15,331.20	\$ <del>10,814.60</del> 7389.81
		Less 25%	\$ 3,832.80	\$ <del>2,703.65</del> 1847.45
	<b>Total Cost - List Items</b>		\$ 11,498.40	\$ <del>8,110.95</del> 5542.35



Vehicle Registration No: SLA 8549 J

Our Ref No: TWG/07/1801/TP

Qty	Description	Conditions	Repairer's Estimate	Revised Amount
List Items Total c/f			\$ 11,498.40	\$ 8,110.95 5,542.35

**SPECIAL NETT ITEMS**

1	Rear windscreen sealant	Necessary	\$ 80.00	\$ 50.00	} NECV
1	Rear tailgate inner trim clip (1 set)	Necessary	\$ 50.00	\$ 50.00	
1	Rear bumper clip (1 set)	Necessary	\$ 50.00	\$ 50.00	
1	Rear number plate with holder	Damage	\$ 50.00	\$ 50.00	X NN
1	Rear reverse sensor (1 set)	Damage	\$ 350.00	\$ 250.00 350.00 CUT V	
1	Rear reverse camera	Damage	\$ 480.00	\$ 480.00 SVLX	
Total Cost - Special Nett items			\$ 1,060.00	\$ 1,030.00 450	

**Total cost of parts**
**\$ 12,558.40 \$ 9,140.95**

Vehicle Registration No: SLA 8549 J

Our Ref No: TWG/07/1801/TP

S/No	Description	Repairer's Estimate	Revised Amount
Total cost of parts c/f		\$ 12,558.40	\$ 9,140.95 5992.35
<u>LABOUR</u>			
1	To remove, refit, replaced damaged lamps and check up rear electrical wiring	\$ 80.00	\$ 50.00 ✓
2	To remove and refit inner garnishes, inner trim to assist repair.	\$ 150.00	\$ <del>120.00</del> 80.00
3	To remove and refit rear reverse sensor and camera.	\$ 150.00	\$ <del>120.00</del> 60.00
4	To transfer rear tailgate mechanism and wiring assembly to assist repair.	\$ 80.00	\$ 80.00
5	To remove and refit rear windscreen glass.	\$ 180.00	\$ 120.00 △
6	To remove, refit and replace exhaust silencer and mountings.	\$ 150.00	\$ <del>120.00</del> 50.00 → 20
7	To apply undercoating on repaired and replaced panel.	\$ 180.00	\$ <del>120.00</del> 60.00
8	To provide labour charges, workmanship to dismantle above damaged parts, repair including cut and weld ; re-align body structure and damaged consistent to the accident.	\$ 1,600.00	\$ <del>1,250.00</del> 800.00
9	To respray painting include polishing and waxing on the changed body parts, repaired portions where consistent to the accident.	\$ 1,500.00	\$ <del>1,100.00</del> 800.00
GRAND TOTAL		\$ 16,628.40	\$ <del>12,220.95</del> 8052.35

L/S 6400/=  
Repair days 8

Vehicle Registration No: SLA 8549 J

Our Ref No: TWG/07/1801/TP

The repairer has agreed to undertake the repair under a Lump Sum Basis. We have further adjusted the amount to a **Lump Sum Repair Contract of : \$ 9,800.00**

By accepting to carry out the repairs on a contract lump sum basis, the repairer has the discretion to replace the damaged parts with used, reconditioned or new parts, or to repair it to a roadworthy condition.

Note: The revised estimate was made from a visual inspection. Should there be any discrepancy or unseen damage / item in this survey, kindly notified the company within seven (7) from the date hereof. Otherwise, the revised amount shall be deemed to be valid.

**Disclaimer**

*The rates and assessment of damages as stated in this report is to be used solely for legal proceedings in relation to the surveyed vehicle and the accident in which the surveyed vehicle was involved in. The rates and assessment of damages must not be used in any circumstances for comparison with other vehicle and/or other accident in other legal proceedings.*

**C L APPRAISER PTE LTD**



Cheong K. H  
Automotive Appraiser

Your Ref: 18.24926 PD-O

Date: 10<sup>th</sup> Sep 2018

Our Ref: CS3/ASM18011977/Bvbe2-1

**M/s AXA Insurance Pte Ltd**  
C/O: Seah Ong & Partners LLP  
36 Robinson Road  
#12-03 City House  
Singapore 068877  
(The Motor Claims Department)

Dear Sir / Madam,

**EVALUATION REPORT (PAPER SURVEY) OF ACCIDENT VEHICLE NO: SLA 8549J**  
**INSURED VEHICLE: FBL 3881S**  
**ACCIDENT DATE: 27/06/2018**

We thank you for your instruction on 25/08/2018.

We acknowledge receipt of the following documents:-

- a) Automobile Inspection Report of SLA 8549J from M/s C L Appraiser Pte Ltd.
- b) Singapore Accident Statement of Vehicles SLA 8549J.
- c) Colour damaged vehicle photographs of SLA 8549J.

Pre-Repair Inspection Date : 03/07/2018 at M/s Teamwork Garage Pte Ltd, 53 Ubi Avenue 1#01-24  
Singapore 408934.

Based on the documents received from you, we have evaluated the damages of the vehicle and have the following comments:-

1. Information Recorded: -
  - Registration Number : SLA 8549J
  - Make & Model : Toyota Estima Aeras
  - Chassis Number : ACR500116793
  - Engine Capacity : 2362 cc
2. We recommend that the repairs of the entire damage require about 8(Eight) working days to complete.
3. We hereby provide our recommendations on the cost of repair to the damaged vehicle as stated in the following page.





# LKK Auto Consultants Pte Ltd

51 Ubi Ave 1 #01-25 Paya Ubi Industrial Park, Singapore 408933

TEL: 6256 3561 FAX: 6256 4315

Reg. No: 199607198R GST Reg. No. 19-9607198-R

Page No.:1 of 2

## ADJUSTMENT ON REPAIR COST FOR VEHICLE NO. SLA 8549J

Qty	Description of Parts	Condition	Estimate By Workshop (\$)	Our Adjusted (\$)
	<b>REPLACEMENT OF PARTS</b>			
1	REAR WINDSCREEN MOULDING	NECESSARY	182.00	110.00
1	REAR TAILGATE	DENTED	1,585.80	1,585.80
1	REAR TAILGATE INNER LOCK	BENT	562.40	562.40
1	REAR TAILGATE RUBBER	NECESSARY	290.00	290.00
1	REAR TAILGATE INNER TRIM	DISTORTED	405.50	405.50
1	REAR TAILGATE LOGO	NECESSARY	76.90	76.90
1	REAR TAILGATE OUTER CHROME MOULDING	BROKEN	226.50	226.50
1	REAR TAILGATE CENTRE REFLECTOR	SERVICEABLE	261.90	-
2	REAR TAILGATE SIDE REFLECTORS	N/S BROKEN	579.80	289.90
1	REAR TAILGATE WEATHERSTRIP	CUT	254.40	254.40
1	REAR TAILGATE "ESTIMA" EMBLEM	NECESSARY	96.80	68.00
1	REAR TAILGATE "AERAS" EMBLEM	NECESSARY	91.70	63.00
2	REAR TAILLAMPS	INTACT	1,377.40	-
1	REAR END PANEL	DENTED	792.00	792.00
1	REAR END PANEL INNER LOWER GARNISH	DISTORTED	289.70	289.70
1	REAR END PANEL TOP INNER TRIM	DISTORTED	561.40	421.30
1	REAR BUMPER	CRUSHED	1,339.50	1,339.50
1	REAR BUMPER INNER SPONGE	CUT	121.50	121.50
2	REAR BUMPER SIDE BRACKETS	BROKEN	137.00	137.00
2	REAR BUMPER REFLECTORS	O/S BROKEN	179.30	89.65
2	REAR BUMPER SIDE RETAINERS	BROKEN	128.90	128.90
1	REAR BUMPER TOW HOOK COVER	MISSING	48.10	48.10
1	REAR SMART KEYLESS SENSOR	BENT	299.70	299.70
1	REAR FLOOR PANEL	TO REPAIR SEE LABOUR	1,048.50	-
1	REAR FLOOR TOP COVER	INTACT	655.20	-
1	REAR EXHAUST SILENCER	SERVICEABLE	1,068.10	-
2	REAR EXHAUST MOUNTINGS	NOT NECESSARY	85.00	-
1	REAR FENDER	TO REPAIR SEE LABOUR	1,435.50	-
2	REAR FENDER INNER TRIM GARNISHES (DAMAGED)	NOT CONSISTENT WITH THE IMPACT	1,150.70	-
	LESS 25% DISCOUNT		-3,832.80	-1,899.94
			11,498.40	5,699.81

Report Ref No. CS3/ASM18011977/Bvbe2-1



# LKK Auto Consultants Pte Ltd

51 Ubi Ave 1 #01-25 Paya Ubi Industrial Park, Singapore 408933

TEL: 6256 3561 FAX: 6256 4315

Reg. No: 199607198R GST Reg. No. 19-9607198-R

Page No.:2 of 2

Qty	Description of Parts	Condition	Estimate By Workshop (\$)	Our Adjusted (\$)
	<b><u>SPECIAL NETT ITEMS</u></b>			
1	REAR WINDSCREEN SEALANT (SN)	NECESSARY	80.00	50.00
1	SET REAR TAILGATE INNER TRIM CLIP (SN)	NECESSARY	50.00	50.00
1	SET REAR BUMPER CLIP (SN)	NECESSARY	50.00	50.00
1	REAR NUMBER PLATE WITH HOLDER (SN)	NOT NECESSARY	50.00	-
1	SET REAR REVERSE SENSOR (SN)	CUT	350.00	250.00
1	REAR REVERSE CAMERA (SN)	SERVICEABLE	480.00	-
			1,060.00	400.00
	<b><u>LABOUR</u></b>			
	TO REMOVE, REFIT, REPLACED DAMAGED LAMPS AND CHECK UP REAR ELECTRICAL WIRING.		80.00	50.00
	TO REMOVE AND REFIT INNER GARNISHES, INNER TRIM TO ASSIST REPAIR.		150.00	80.00
	TO REMOVE AND REFIT REAR REVERSE SENSOR AND CAMERA.		150.00	60.00
	TO TRANSFER REAR TAILGATE MECHANISM AND WIRING ASSEMBLY TO ASSIST REPAIR.		80.00	80.00
	TO REMOVE AND REFIT REAR WINDSCREEN GLASS.		180.00	120.00
	TO REMOVE, REFIT AND REPLACE EXHAUST SILENCER AND MOUNTINGS		150.00	20.00
	TO APPLY UNDERCOATING ON REPAIRED AND REPLACED PANEL.		180.00	60.00
	TO PROVIDE LABOUR CHARGES, WORKMANSHIP TO DISMANTLE ABOVE DAMAGED PARTS, REPAIR INCLUDING CUT AND WELD ; RE-ALIGN BODY STRUCTURE AND DAMAGED CONSISTENT TO THE ACCIDENT. INCLUSIVE OF THE REPAIR OF REAR FLOOR PANEL AND REAR FENDER.		1,600.00	800.00
	TO RESPRAY PAINTING INCLUDE POLISHING AND WAXING ON THE CHANGED BODY PARTS, REPAIRED PORTIONS WHERE CONSISTENT TO THE ACCIDENT.		1,500.00	800.00
			4,070.00	2,070.00
	<b>GRAND TOTAL</b>		<b>16,628.40</b>	<b>8,169.81</b>
	<b>RECOMMENDED COST OF LUMP SUM REPAIRS (TO ITS PRE-ACCIDENT CONDITION)</b>			<b>6,500.00</b>

Report Ref No. CS3/ASM18011977/Bvbe2-1

LIM TEOW GUAN

Asst. Automotive Assessor

HO LEONG CHUAN

Automotive Assessor

DISCLAIMER OF LIABILITY TO THIRD PARTIES:- This Report is made solely for the use and benefit of the Client named on the front page of this Report.

No liability of responsibility whatsoever, in contract or tort, is accepted to any third party who may rely on the Report wholly or in part. Any third party acting or relying on this Report, in whole or in part, does so at his or her own risk.