

# NATIONAL Assessment Centre Services

Wef 1 Jan 05 MND 18/10520

Date In: 27/1/18 - 11:28	Job description	Date & Time Completed	Done by
Ref No: NA/MND 1805539/24	SAS e-filing		
Veh No: XD 4673B	E-mail (within 3hrs, AIC 2hrs)		
D.O.A: 25/1/18 - 12:35	i-Motor Claim Form		
OD / TP / Reporting Only	i-Motor W/O (Within: OD 2hrs, TP 4hrs)		
	i-Photo Uploaded		
TP Insurer:	Assessment/Survey Report		
	Ass't Report by Fax / Hand to Owner/Wksp		

Preferred Wksp / INC Assign Wksp / QW: (	Tel:	Fax:
TP Particulars:	Veh No: XCP13404	INC ( ) / Non-INC ( )
Owner / Driver: (	Tel:	
Policy No: (	Period: (	Cover Type: (
Confirmed by: (	Date:	Time:
Insured/Driver Liability: (	%) [Note-Est. Status (WO): N: 0-20%; P: 21-79% P: 80-100%]	
Year of Registration: (	Warranty: YES ( ) / NO ( )	
Excess: (\$	Loading: \$1,000 ( ) / \$2,000 ( )	

General Remarks:

( ) Walk-In Customer: Customer's information strictly Confidential & Strictly NO refer of repairer.

( ) Total Loss Case : to e-mail Insurer URGENTLY.

Drive-In ( ) / Towed-In ( ) ; Invoice: YES ( ) / NO ( ) ; Towing Co: ( )

Remarks: (INC hotline: 6788 6616)	Date & Time Completed	Done by
1) Apply for Transport Allowance ( ) / Courtesy Car ( )		
2) QC Check / Post Repair Inspection ( )		
3) Upload Resurvey Photo [Repair Cost > \$3000] ( )		

Injury: \_\_\_\_\_

Date/Time	Actions

NA1805405	Invoice Preparation Checklist	Am't (\$) Est Bill	Am't (\$) Add Bill
Claimant's Particulars:	1) AR: Accident Reporting (\$30);		
Driver/Owner:	2) DA: Damage Assessment (\$100); INC (\$80)		
Contact No:	3) TF: Towing Fee \$40/\$45		
Damaged Portion:	4) FT: Follow-Through Survey \$120		
	5) FT: Follow-Through Survey (Resurvey) \$30		
	For claiming against INC Only (wef 10 Jan 2005)		
	6) TR: Re-inspection \$75		
	7) N1: Idac DA + SMRT Survey \$160		
	8) NTUC Additional Services:-		
	QD*		
	*N5: Courtesy Car / Tpt Allowance \$5		
	*N6: Repair Co-ordination \$10		
	*N7: Post Repair Inspection \$25		
	*N8: DV / Collect Excess Coordination \$5		
	TP (N11): TP (Non INC) against INC \$20		
	9) N12: Idac Mobile 30		
	Invoice dated	Fee Charged	
	Invoice dated	Fee Charged	
Auditors' Comments:			
Dat. 1:			
Dat. 2 / 3:			



## SINGAPORE ACCIDENT STATEMENT

### IMPORTANT NOTICE

1. Please report correctly the details of the accident to speed up the claims process.
2. This Form must be completed by the Policyholder and/or the Authorised Driver.
3. Information provided must be as truthful and accurate as possible. Any wilful misrepresentation or withholding of material facts may allow insurance companies to repudiate policy ability.
4. The issue and acceptance of this Form by insurance companies is not an admission of policy liability on the part of the insurance companies.
5. **Any false reporting may be referred to the Police for investigation.**
6. This report will be forwarded by the insurers of the GIA Records Management Centre established by the General Insurance Association of Singapore (GIA) for archiving and that copies of this report will, for a fee, be made available upon application by interested parties.
7. By the lodgement of this report to the insurers, you hereby consent to the archiving of this report at the centre and to copies of the report being made available aforesaid.

### ACCIDENT STATEMENT

Date Of Report	27/08/2018 11:28
Date Of Accident	25/08/2018 10:35
Exact Location Of Accident	ALONG CTE (SLE)
Country/State of Loss	SINGAPORE

### DETAILS OF OWN VEHICLE

Vehicle Registration Number	XD4673B
<b>Insured/Policyholder</b>	
Name Of Registered Owner	POH MENG TRADING & CLEANING SERVICES PTE LTD
Co Reg No	199002912C
Email Address	NOEMAIL
Mobile Phone No	
Alternative Phone No	OFFICE-67425833

### Vehicle Particulars

Manufacturer	MAN
Model	TGM 18.280 4X2 BB
Exact Purpose for which vehicle was being used at time of accident	WORKING
Are you claiming under your own insurance policy for repair to your vehicle?	NO
If No, Please state action to be taken	REPORTING ONLY
Vehicle Category	COMMERCIAL VEHICLE

### Insurance Company

Name of Insurance Company	MSIG INSURANCE (SINGAPORE) PTE. LTD.
Type Of Coverage	COMPREHENSIVE
Fleet Policy	NO
Policy Number	A29071728MKC
Cover Note Number	

### Driver

Name of Driver	LIM YU LAM
NRIC No	S1368181C
Date Of Birth	16/05/1959
Occupation	OUTDOOR
Date Of Driving Pass	17/12/1979
Driving Experience	38 YEARS AND 8 MONTHS
Gender	MALE
Mobile Number	(LOCAL) +65-97389202
Fax Number	
Contact Number	OFFICE-97389202
EMail Address	NOEMAIL

Address	BLK 458 HOUGANG AVENUE 10 #07-417
Postcode	530458
Was driver an employee of the Insured's Company	YES
If No, Relationship of the Driver with the Insured	
Vehicle Registration Number of Driver's Own Vehicle	-
	-
	-
Insurance Company of Driver's Own Vehicle	-
	-
	-

#### General Information of the Accident

Type Of Accident	COLLISION - CHANGE/CROSS LANE
Weather Conditions	CLEAR
Road Surface	DRY

#### Other Information

Was any foreign vehicle involved in this accident?	NO
Number of vehicles involved in the accident	2
Was any body injured in the Accident?	NO
Was any injured conveyed to hospital by ambulance?	
Was any other material or property damaged?	YES
I have been approached by unknown person(s) soliciting/offering accident claims assistance.	NO
Number of Passengers (Including Driver)	1

#### Details of Police Action

Was the accident reported to the police?	NO
If Yes, Please state which Police Station	
Was notice of intended Prosecution given?	NO
If Yes, against whom?	

#### Circumstances of Accident

ON STATED DATE DATE , I TURN ON MY INDICATOR LIGHT AS I CHANGE FROM LANE 1 TO LANE 2 AS THE WAS AN ACCIDENT AHEAD. VEHICLE B WAS TRAVELLING ALONG LANE 2. WHEN I CHANGE FROM LANE 1 TO LANE 2, MY VEHICLE SLIGHTLY GRAZED ONTO VEHICLE B REAR RIGHT PORTION.

#### Attachment(s)

Are accident photos available for attachment?	YES
Was there any video captured by Car Camera?	NO
Was there any audio recorded?	NO

#### DETAILS OF OTHER VEHICLE PROPERTY 1

Vehicle Registration Number	SKP1340Y
Vehicle Make/Model/Colour	
Details Of Properties	
Vehicle Category	PRIVATE HIRE
Name of Driver	TAN CHEE WEE
NRIC/Passport Number	S7509058G
Contact Number	
Address	
Postcode	
Insurance Company Name	
Nature Of Damage	
No. Of Passenger (Including Driver)	3

Passenger 1

NAME: :

GENDER: :

Passenger 2

NAME: :

GENDER: :



## SKETCH PLAN

### IMPORTANT NOTICE

1. Please report correctly the details of the accident to speed up the claims process.
2. This Form must be completed by the Policyholder and/or the Authorised Driver.
3. Information provided must be as truthful and accurate as possible. Any wilful misrepresentation or withholding of material facts may allow insurance companies to repudiate policy liability.
4. The issue and acceptance of this Form by insurance companies is not an admission of policy liability on the part of the insurance companies.
5. Any false reporting may be referred to the Police for investigation.
6. The report will be forwarded by the insurers of the GIA Records Management Centre established by the General Insurance Association of Singapore (GIA) for archiving and that copies of this report will for a fee be made available upon application by interested parties.
7. By the lodgment of this report to the insurers, you hereby consent to the archiving of this report at the centre and to copies of the report being made available aforesaid.
8. **Consent under the Personal Data Protection Act (PDPA)**

I understand, acknowledge, agree and consent that:

- (a) My insurer, my workshop and the General Insurance Association of Singapore ("GIA") may/are permitted to collect, use, disclose and/or process my personal data/personal information set out in this [form] and any other personal information provided by me or possessed by my insurer (collectively the "Personal Information") and disclose and transfer such Personal Information to all insurer(s) who have insured vehicle(s) involved in this accident (all insurer(s) who have insured vehicle(s) involved in this accident shall be collectively referred to as the "Insurers"), the Insurers' lawyers/law firms, the Monetary Authority of Singapore and any relevant government agency/authority (such as the police), for the purpose(s) of:
  - (i) processing, handling and/or dealing with my claims including the settlement of the claims and any necessary investigations relating to the claims;
  - (ii) investigating the accident and/or my claims;
  - (iii) carrying out and/or dealing with my instructions or responding to any enquiries by me;
  - (iv) administering my claims (including the mailing of correspondence, statements, invoices, reports or notices to me, which could involve disclosure of certain personal data about me to bring about delivery of the same as well as on the external cover of envelopes/mail packages); and/or
  - (v) complying with applicable law in administering, processing, handling and/or dealing with my claims (collectively the "Purposes")
- (b) all insurer(s) who have insured vehicle(s) involved in this accident and the Insurers' lawyers/law firms, may/are permitted to collect, use, disclose and/or process my Personal Information for one or more of the above Purposes; and
- (c) my Personal Information may/can be disclosed by any of the Insurers and/or GIA to their third party service providers or agents (including their lawyers/law firms), which may be sited outside of Singapore, for one or more of the above Purposes.
- (d) my Personal Information will also be collected and used to compile claims history for the purpose of fraud detection, investigation and management in present and all future claims.
- (e) the information so collected under (d) above may be shared / disclosed:
  - (i) to all insurers and/or any other third parties that assist in evaluating, investigating, controlling or managing fraud, regulators, law enforcement and government agencies as reasonably required for the purposes stated, or
  - (ii) for complying with requirements under any regulations, laws or court orders.

Policyholder's Signature  
Date & Time:

Driver's Signature  
(If driver is not the policyholder)  
Date & Time:

Reporting Centre Personnel's Signature  
Name:  
NRIC/FIN No.:

# SKETCH PLAN

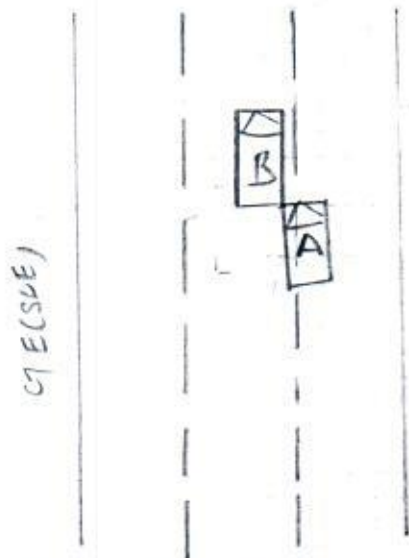

A = XD4673B

B = JKPD40Y

## DESCRIBE CIRCUMSTANCES OF THE ACCIDENT

Refer to information.

## DECLARATION

I/We declare the foregoing particulars are true in every respect.

Policyholder's Signature  
Date & Time:

Driver's Signature  
(If driver is not the policyholder)  
Date & Time:

Reporting Centre Personnel's Signature  
Name:  
NRIC/FIN No.:



**REPUBLIC OF SINGAPORE DRIVING LICENCE**

Portrait of a man

Licence Number: **S1368181C**

Name: **LIM YU LAM**

Birth Date: **16 May 1959**

Issue Date: **03 Dec 2003**

Barcode: 001034456K

**REPUBLIC OF SINGAPORE**

IDENTITY CARD NO. **S1368181C**

Portrait of a man

**LIM YU LAM**

**林友南**

Race: **CHINESE**

Date of Birth: **16-05-1959**

Sex: **M**

Country of Birth: **SINGAPORE**

Coat of arms of Singapore

**YOU ARE LICENSED TO DRIVE VEHICLES IN THE FOLLOWING CLASS(S)**

Class	Description	PASS DATE
Class 3	Motor Cars and Motor Tractors the weight of which unladen does not exceed 2000 kilograms	17 Dec 1979
Class 4	Heavy Motor Cars and Motor Tractors the weight of which unladen exceeds 2500 kilograms	29 Apr 1981
Class 5	Motor Vehicles which are not constructed themselves to carry any load and the weight of which unladen exceeds 7250 kilograms	15 Nov 1988

Barcode: Licence No: S1368181C

NP 428A

0962053

Barcode

NRIC No: **S1368181C**

Fingerprint

Blood Group: **B+**

Date of Issue: **07-07-1994**

Address: **APT BLK 45B HOUGANG AVENUE 10 #07-417 SINGAPORE 1953**

**MSIG**

MSIG Insurance (Singapore) Pte. Ltd.  
 4 Shenton Way, # 21-01, SGX Centre 2, Singapore 068807  
 Tel: +65 6827 7888, Fax: +65 6827 7800  
 Co. Reg. No. 200412212G, GST Reg. No. 20-0412212G

## Certificate of Insurance

ROAD TRANSPORT ACT 1987 (MALAYSIA)  
 THE MOTOR VEHICLES (THIRD-PARTY RISKS) RULES, 1959 (FEDERATION OF MALAYSIA)  
 THE MOTOR VEHICLES (THIRD-PARTY RISKS AND COMPENSATION) ACT (CAP. 189 OF THE REVISED EDITION)  
 (REPUBLIC OF SINGAPORE)  
 THE MOTOR VEHICLES (THIRD-PARTY RISK AND COMPENSATION) RULES, 1996 EDITION (REPUBLIC OF SINGAPORE)  
 OR ANY AMENDMENT, ACT OR ACTS PASSED IN SUBSTITUTION THEREOF

Form M.Z. 300  
 Goods Carrying Vehicle - Sch 1

### COMMERCIAL VEHICLE Comprehensive

Certificate No. A 29071728 MKC

Excess: SGD1,000

1. Index Mark and Registration Number of Vehicle  
 XD4673B

2. Name of Policyholder  
 Poh Meng Trading & Cleaning Services Pte Ltd

3. Effective Date of the Commencement of Insurance for the purposes of the Act  
 14/03/2018

4. Date of Expiry of Insurance  
 13/03/2019

5. Persons or Classes of Persons entitled to drive\*

Any other person provided he is driving on the Policyholder's order or with the Policyholder's permission.

\* Provided that the person driving is permitted in accordance with the licensing or other laws or laws or regulations to drive the Motor Vehicle or has been so permitted and is not disqualified by order of a Court of Law or by reason of any enactment or regulation in that behalf from driving the Motor Vehicle.

6. Limitations as to use\*

Use in connection with the Policyholder's business.  
 Use for the carriage of passengers (other than for hire or reward) in connection with the Policyholder's business.  
 Use for social domestic and pleasure purposes.  
 The Policy does not cover

- (1) Use for hire or reward or for racing pace-making reliability trial or speed-testing.
- (2) Use whilst drawing a trailer except the towing of any one disabled mechanically propelled vehicle.

\* Limitations rendered inoperative by Section 8 of the Motor Vehicles (Third-Party Risks and Compensation) Act (Chapter 189) and Section 95 of the Road Transport Act, 1987 (Malaysia), are not to be included under these headings.

This Certificate is not transferable to a new owner of the vehicle. If for any reason the Policy is terminated during its currency, the Certificate must be returned to the Insurer within 7 days of the termination or if the Certificate has been lost or destroyed, a Statutory Declaration to that effect must be made. Failure to comply with this obligation is an offence under the Motor Vehicles (Third-Party Risks and Compensation) Act (Cap. 189).

I/WE HEREBY CERTIFY that the Policy to which this Certificate relates is issued in accordance with the provisions of the Motor Vehicles (Third-Party Risks and Compensation) Act (Chapter 189) and Part IV of the Road Transport Act, 1987 (Malaysia) or any Amendment, Act or Acts passed in substitution thereof.

MSIG Insurance (Singapore) Pte. Ltd.  
 Approved Insurers

  
 for Chief Executive Officer