

7/03/2012

ASS. REC. BY:

REF: CS/SMD18015533/ Urd3 | n2

Special Instruction:

Surveyor:

Merimen

ASSIGNMENT (Office)

From (Person):

Ginoh Pau Long

of

SMD

Date/Time:

27/8/18 @ 11:24am

Estimated Cost:

Bill to:

OD / TP / WS / TP RES / OD RES / EVA / INV / MV / CS

To Inspect Vehicle No:

XD 8019P

Insured:

SJA 7154K

at Workshop m/s

Muh Hien Motor

Tel:

9107 0026

of

No. 38 Defu June 9

Policy No:

D17MTPV01013449

Claim No:

CMTD1803616

Sum Insured:

Excess:

Make of Veh:

D.O.A.

20/08/2018

(Client's Record)

CA / REV / REP. / REV 24 HRS

(up)

H.O.D. Endorsement:

Date/Time:

11:40am @ 27/8/18

Person Contacted:

Si hui

Vehicle IN / OUT

Date/Time

Action/Instruction (✓) Estimate

XD 8019P - X

SJA 7154K - X

28/8/18

Informed Pau Long pending workshop est via merimen

7/9/18

Send preli revised via merimen

(06/11/13) wef

ASS. REC. BY: Marcus

REF:

Son /

ASSIGNMENT

From: _____ Date: _____

Estimated Cost: _____

OD / TP / WS / TP RES / OD RES / EVA / INV / MV

To inspect Vehicle No: XD80199at Workshop m/s nobilian

of _____

Insured: _____

Policy No: _____

Claims No: _____

Sum Insured: _____

Excess: _____

(Client's Record)

Make of Veh: _____

(Policy Condition)

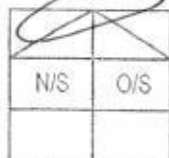
Remark: The veh had commenced its
repair at the time of inspection.

Bal. or Market Value: _____

IDAC Accident Rpt: _____ Consistent?: Yes or No

Gla / PR Seen: _____ Consistent?: Yes or No

Est. Repairs: 4 days Res.: Yes or NoLum Sum: 20 % 3 Val.: Yes or No

CA / REV / REP. / 24 HRS

Date: _____ Person Contacted: _____

Vehicle: IN / OUT

Date / Time Action / Instruction

LTA 3953211/18 Confund L/S < 6000 with Sihu.

(Real 3052.60, 3590)

RECEIVED 07 SEP 2010

Date/Time, File Pass to?

☐ : Preli. ReportDays Of Repair: 4

1)

☐ : Final ReportResurvey No. of Trip: 2

Date/Time, File Return to?

2) 1/9 - typistAdd Fee: ☐ : Site Insp (\$)☐ : Interview (\$)☐ : Tech. Invs (\$)☐ : Weekend (\$)

Survey Fee:

Transportation:

\$ - RS \$

Photos

Others

TOTAL

250

10

260

Report Format: merimenLump Sum / I.B.I: (\$) 6000/2Veh No: XD80199 Yr Regn: 11 / 13Type: M.Car / M.Cycle / Bus / Van / Lorry / Taxi / ~~Private Motorist~~

Truck / Trailer or (M)

Make: Isuzu C/Y252K S.C. 15-681Colour: Red A/C: Insured / Std / NI / NASp. Reading: 243827 T/Radio: Insured / Std / NI / NA

Eng/No: _____

C/No: JALCY252KD7000051

Gen. Cond: Good / Fair / Poor / Burnt

Steering: In order / Jammed / Leaked / Burnt or

Brake: In order / Jammed / Leaked / Burnt or

Modi: NI / S/Rim / STD A/Rim orTyre Size: F: 295/BR22.5

R: _____

BS / DUN / EXNOVA / GY / FS / LIZA / MIC / OHTSU / PIR / SUMI /

TOYO / YOKO or

Front

R/Bal. 6 mmL/Bal. 6 mmD.O.A. 20/8/18

Survey held at _____

Rear

R/Bal. 6/6 6/6 mmL/Bal. 6/6 6/6 mmD.O.A. 27/8/18

Des. of Damages: Frt / Rear / O/S / N/S / U/C / Rooftop or

The U/C / Chassis frame / Body Structure affected due to collision.



LKK Auto Consultants Pte Ltd

51 Ubi Ave 1 #01-25 Paya Ubi Industrial Park, Singapore 408933

TEL: 6256 3561 FAX: 6256 4315

Reg. No: 199607198R GST Reg. No. 19-9607198-R

Affiliated to Federation Internationale Des Experts En Automobile

SOMPO INSURANCE SINGAPORE PL

Ref : CS/SMO18015533/Uvd3

50 RAFFLES PLACE

#05-01/06

SINGAPORE LAND TOWERS SINGAPORE 048623

Date : 27-08-2018



Code : SMO

1. Policy Particulars :- THIRD PARTY CLAIM

Insured Veh.	SJQ 7154K	Veh. Inspected	XD 8019P
Policy No.	D17MTPV01013449	Coverage (\$)	0.00
Claim No.	CMTD1803616	Excess (\$)	0.00
Assign From	MERIMEN (GNOH PAU LOONG)	Assign Date	27/08/2018

2. Vehicle Particulars & Condition

Make & Model	c.c	0
Engine No.	HIDDEN	Year of Reg.
Chassis No.		Colour
Odometer	-	Steering
Brakes		Modification
General		

3. Conditions of Tyres

	Size	Make	Balance
R/H Front Tyre			mm
L/H Front Tyre			mm
R/H Rear Tyre			mm
L/H Rear Tyre			mm

4. Description of Damages

--	--

5. General Information

Accident Date	20/08/2018	Inspection Date	27/08/2018
Survey held at	MAH LIAN MOTOR VEHICLE REPAIRER 38 DEFU LANE 9 SINGAPORE 539278		

5a. Remarks

A) THE INSPECTION WAS CONDUCTED ON A "WITHOUT PREJUDICE" BASIS. B) IN ACCORDANCE TO YOUR INSTRUCTIONS, WE HAVE NOT AUTHORISED REPAIRS.

LKK Auto Consultants Pte Ltd (Co.Reg.No:199607198R)

51 Ubi Ave 1 #01-25, Paya Ubi Industrial Park

Singapore 408933

Tel: 6256-3561 Fax: 6844-8805 Email: sur@lkkauto.com;assignments@lkkauto.com

To: Somp Insurance Singapore Pte. Ltd. 50 Raffles Place #05-01/06, Singapore Land Tower Singapore 048623	From: LKK Auto Consultants Pte Ltd 51 Ubi Ave 1 #01-25 Paya Ubi Industrial Park Singapore 408933
Attn: GNOH PAU LOONG	Date: 07 Sep 2018

Preliminary Advice

Insured Vehicle No	: SJQ7154K	Accident Date	: 20/08/2018
TP Vehicle No	: XD8019P	Assignment Date	: 27/08/2018
Make	: ISUZU CYZ52K (M)	Est. Duration of Repair	: 4
Date of Inspection	: 27/8/2018		
Inspection At	: MAH LIAN MOTOR VEHICLE REPAIRER		

Point of Impact / General Description of Damages

The vehicle sustained impact / damages front portion and parts claimed are consistent to the accident.

Repairer's Estimate (Gross)	:S\$	9,252.60
Revised Amount	:S\$	6,000.00 (LUMP SUM)
Check Items (Estimated)	:S\$	0.00
Total	:S\$	6,000.00
Lump Sum Repair	:S\$	

Total Loss Consideration

New for Old Value	:S\$	
Pre-Accident Value	:S\$	
COE / PARF Rebate	:S\$	
Salvage Value	:S\$	
Margin for Repair	:S\$	

Remarks

- () The vehicle is repairable at our adjusted amount. We have also confirmed excess and policy coverage. Kindly let us have your authorisation.
- () The vehicle is uneconomical to be repaired, you are advised to invite tender for the wreck.
- (X) Other comments :Vehicle survey on "Without Prejudice".

...CLAIM SUBFOLDER...(New Assignment)

CLAIM SUBFOLDER TRACKING

Case	Notified	Est Submitted	Adj Assigned	Adj Rpt	Adj Submitted	Ins Auth'd	Status
Main	21 Aug 2018		27 Aug 2018 11:29 Assign				New Assignment Cancel Case

Main

Reference

Claim Details

Documents

[Show All](#)

CLAIM SUBFOLDER DETAILS

[Created by Insurer]

Insured:	BEDOK TRANSPORT PTE LTD, Co. Reg. No.: 200311654W		
Main Claimant:	LEONG SIEW NAM		
Vehicle Reg. No.:	XD8019P	Date of Loss:	20/08/2018 09:00 - :59
Claim Type:	TP / CMTD1803616	Policy/Cover Note No.:	D17MTPV01013449 (Comprehensive) Coverage: 14/09/2017 - 24/11/2018
Vehicle Reg. No. (Insured):	SJQ7154K	Policy No. (Claimant):	
		Excess:	
Repairer:	Mah Lian Motor Vehicle Repairer (HQ) NO. 38 DEFU LANE 9, 539278 Defu Lane - Tel:		
Handling Insurer:	Sompo Insurance Singapore Pte. Ltd. (HQ) - Tel: 6461 6555 ... [Handled by GNOH PAU LOONG - 63295217]		
Adjuster:	LKK Auto Consultants Pte Ltd (HQ) - Tel: 6256-3561 ... [Final Rpt due 05/09/2018]		
Driver/Custodian (Insured):	LU SHITAO (), NRIC: G7917602N, Tel: +6586549870		
Adj Asg. Remarks:	Please assign to Marcus Chua - As requested by Third party.		

ASSOCIATED MAIL RECEIVED

[View All](#)[Compose Case Mail](#)

There are no mail for this case.

ALL ASSOCIATED TASKS

[View All](#)[Search Tasks](#)[Create New Task](#)[Complete](#)

Due Date	Priority	Type	Task Group	Subject	Handler	Assigned By	Completed On	Created On	Done?
No results.									

View Sent Message

This mail is associated with :

***XD8019P (CMTD1803616)**
[SJQ7154K]

TP
LEONG SIEW NAM
Aug 20 2018 9:00AM
[BEDOK TRANSPORT PTE LTD]
Mah Lian Motor Vehicle Repairer

[Resend](#)[View Recipients](#)[Print Message](#)[Delete Message](#)[Forward](#)

From LKK Auto Consultants Pte Ltd (LKK_HQ), sent on **28/08/2018 14:22 PM.**

To PauLoong

Subject TP SURVEY XD 8019P

Dear Pau Loong,

Please be informed that we have inspected the vehicle XD 8019P on 27/8/2018.

We are pending estimate from repairer.

Best Regards,
Veron Chen

DOCUMENTS SUMMARY

There are no documents.

VISION LAW LLC

Advocates & Solicitors - Notary Public - Commissioner for Oaths
Agents for Trade Marks
(Incorporated with limited liability)

ERIC NG CHING BOON
WONG KENG LEONG RAYNEY
AUDREY WONG SU-HSIEN
PAUL YAP TAI SAN
ANJALLI DIO MUNIANDY
SEGA PARAM
ONG BOCK KEE
ANG KIM NOI DIANE
RAVENDRA KRISHNASAMY
TAY HAO RAN
JANICE HAN JIA LIN
TAN YING XIAN SELWYN

Unique Entity Number :200721148H
✓ **HEAD OFFICE:** 133 New Bridge Road
#18-01/02 Chinatown Point
Singapore 059413

Branch: 490 Toa Payoh Lorong 6
#03-11 HDB Hub
Singapore 310490

HEAD OFFICE

TEL : (65) 65342811 (Hunting)
FAX ✓ : (65) 65356802 (General)
: (65) 65355905 (Litigation)
E-mail : jactan@visionlawllc.com

BRANCH

TEL : 65 63580703
FAX : 65 63580448 (Conveyancing)

WHEN REPLYING PLEASE QUOTE OUR REFERENCE- KINDLY REPLY TO HEAD OFFICE FOR THIS MATTER

Our Ref: AM.jt.ins.M46.107740.18 (sj)
Your Ref: CMTD1803616

23 August 2018

SOMPO INSURANCE SINGAPORE PTE LTD

50 Raffles Place
#05-01/06 Singapore Land Tower
Singapore 048623

Attention: Motor Claims Department

BY FAX: 6221 3147

email: motorsurvey@sompo.com.sg
email: melvin.ye@sompo.com.sg

Dear Sirs,

ACCIDENT INVOLVING XD 8019 P & SJQ 7154 K ON 20 AUGUST 2018 ALONG DEFU LANE 10 AT ABOUT 0930 HOURS

We refer to your email dated 21 August 2018 informing that you wish to conduct a pre-repair survey and your List of Surveyors.

Our client confirmed appointment of Marcus Chua from LKK Auto Consultants as the Single Joint Expert for this matter.

Please be informed that the said vehicle can be inspected at:

Venue: Mah Lian Motor Vehicle Repairer
No.38 Defu Lane 9
Singapore 539278
Contact Person: Mr Goh / Ms Si Hui (6282 3336)

Marcus Chua
27/8/18

If you fail to conduct the pre-repair inspection within the next 2 working days excluding any intervening Saturday, Sunday or Public Holiday, the said workshop will commence repairs thereafter without further reference to you.

Yours faithfully,

ANJALLI M
(HEAD OFFICE)

FOR SURVEYOR

Please initial here after completion of pre-repair inspection. Thank you.

Appointed surveyor
(Name & Signature)

Date & Time of Inspection : *27/8/18 12:35pm*

cc: XD 8019 P - By Fax: 6289-3336

NB.: Any settlement of offer is on the express condition that this settlement is in respect of our client's claim for property-related damages only and shall not preclude our client from claiming injury-related damages arising from this accident.

CONFIDENTIALITY

THE INFORMATION CONTAINED IN THESE DOCUMENTS MAY BE PRIVILEGED AND CONFIDENTIAL AND IS INTENDED FOR THE EXCLUSIVE USE OF THE ADDRESSEE DESIGNATED ABOVE. If you are not the addressee, any disclosure, reproduction, distribution or other dissemination or use of this communication is strictly prohibited. If you have received this transmission in error please contact us immediately by telephone so that we can arrange for its return.

MKPS18108137 / Kan Fook Sing Motor Workshop - Defu
 ENTRY DATE & TIME 21/08/2018 10:12
 SUBMITTED BY: Yen Boe

SINGAPORE ACCIDENT STATEMENT

IMPORTANT NOTICE

1. Please report correctly the details of the accident to speed up the claims process.
2. This Form must be completed by the Policyholder and/or the Authorised Driver.
3. Information provided must be as truthful and accurate as possible. Any wilful misrepresentation or withholding of material facts may allow insurance companies to repudiate policy ability.
4. The issue and acceptance of this Form by insurance companies is not an admission of policy liability on the part of the insurance companies.
5. Any false reporting may be referred to the Police for investigation.
6. This report will be forwarded by the insurers of the GIA Records Management Centre established by the General Insurance Association of Singapore (GIA) for archiving and that copies of this report will, for a fee, be made available upon application by interested parties.
7. By the lodgement of this report to the insurers, you hereby consent to the archiving of this report at the centre and to copies of the report being made available aforesaid.

ACCIDENT STATEMENT

Date Of Report 21/08/2018 10:12
 Date Of Accident 20/08/2018 09:30
 Exact Location Of Accident ALONG DEFU LANE 10
 Country/State of Loss SINGAPORE

DETAILS OF OWN VEHICLE

Vehicle Registration Number XD8019P
Insured/Policyholder
 Name Of Registered Owner BOON POH REFUSE DISPOSAL PTE LTD
 Co Reg No -
 Email Address BOONPOH@PACIFIC.NET.SG
 Mobile Phone No (LOCAL) +65-97325226
 Alternative Phone No OFFICE-62843282

Vehicle Particulars

Manufacturer ISUZU
 Model CYZ52K-15.7 D (M)

Exact Purpose for which vehicle was being used at time of accident

Are you claiming under your own Insurance policy for repair to your vehicle? NO

If No, Please state action to be taken THIRD PARTY
 Vehicle Category COMMERCIAL VEHICLE

Insurance Company

Name of Insurance Company MSIG INSURANCE (SINGAPORE) PTE. LTD.
 Type Of Coverage COMPREHENSIVE
 Fleet Policy NO
 Policy Number A 28634716 MKC
 Cover Note Number 06/11/2017 TO 05/11/2018

Driver

Name of Driver LEONG SIEW NAM (LIANG ZHAONAN)
 NRIC No S7339985H
 Date Of Birth 02/11/1973
 Occupation OUTDOOR
 Date Of Driving Pass 08/07/2010
 Driving Experience 8 YEARS AND 1 MONTH
 Gender MALE
 Mobile Number (LOCAL) +65-93232599
 Fax Number (LOCAL) +65-62843492
 Contact Number OFFICE-62843372
 Email Address NOEMAIL

Address

APT BLK 541 ANG MO KIO AVE 10 #02-2348 (S) 560541

Postcode

Was driver an employee of the Insured's Company YES

If No, Relationship of the Driver with the Insured

Vehicle Registration Number of Driver's Own Vehicle

Insurance Company of Driver's Own Vehicle

General Information of the Accident

Type Of Accident

COLLISION - MAJOR/MINOR RD

Weather Conditions

CLEAR

Road Surface

DRY

Other Information

Was any foreign vehicle involved in this accident? NO

Number of vehicles involved in the accident

Was any body injured in the Accident? YES

Was any injured conveyed to hospital by ambulance? NO

Was any other material or property damaged? YES

I have been approached by unknown person(s) soliciting/offering accident claims assistance. NO

Number of Passengers (Including Driver) 1

Details of Police Action

Was the accident reported to the police? YES

If Yes, Please state which Police Station

POLICE STATION NAME [OTHER]

ANG MO KIO SOUTH N.P.C

Was notice of intended Prosecution given? NO

If Yes, against whom?

Circumstances of Accident

REFER WITH POLICE REPORT T/20180820/2167

Attachment(s)

Are accident photos available for attachment? YES

Was there any video captured by Car Camera? YES

Was there any audio recorded? NO

DETAILS OF OTHER VEHICLE PROPERTY 1

Vehicle Registration Number

SJQ7154K

Vehicle Make/Model/Colour

TOYOTA

Details Of Properties

Vehicle Category

PRIVATE CAR

Name of Driver

LU SHITAO

NRIC/Passport Number

G7917602N

Contact Number

Address

Postcode

Insurance Company Name

Nature Of Damage

No. Of Passenger (Including Driver)

DETAILS OF INJURED PERSON 1

Name

LEONG SIEW NAM (LIANG ZHAONAN) / S7339985H

Approximate Age

Injuries Sustain

Injured person in which vehicle?

Were seat belts worn?

Was this injured conveyed to hospital by ambulance?

Address

Postcode

CHANGI GENERAL HOSPITAL - 5DAYS OF MC

XD8019P

YES

NO

APT BLK 541 ANG MO KIO AVE 10 #02-2348 (S) 560541

Accident Sketch Plan Pg. 1

SKETCH PLAN

IMPORTANT NOTICE

1. Please report correctly the details of the accident to speed up the claims process.
2. This Form must be completed by the Policyholder and/or the Authorised Driver.
3. Information provided must be as truthful and accurate as possible. Any willful misrepresentation or withholding of material facts may allow insurance companies to repudiate policy liability.
4. The issue and acceptance of this Form by insurance companies is not an admission of policy liability on the part of the insurance companies.
5. Any false reporting may be referred to the Police for investigation.
6. The report will be forwarded by the Insurers of the GIA Records Management Centre established by the General Insurance Association of Singapore (GIA) for archiving and that copies of this report will for a fee be made available upon application by interested parties.
7. By the lodgment of this report to the insurers, you hereby consent to the archiving of this report at the centre and to copies of the report being made available aforesaid.
8. Consent under the Personal Data Protection Act (PDPA)

I understand, acknowledge, agree and consent that:

- (a) My insurer, my workshop and the General Insurance Association of Singapore ("GIA") may/are permitted to collect, use, disclose and/or process my personal data/personal information set out in this (form) and any other personal information provided by me or possessed by my insurer (collectively the "Personal Information") and disclose and transfer such Personal Information to all insurer(s) who have insured vehicle(s) involved in this accident (all insurer(s) who have insured vehicle(s) involved in this accident shall be collectively referred to as the "Insurers"), the Insurers' lawyers/law firms, the Monetary Authority of Singapore and any relevant government agency/authority (such as the police), for the purpose(s) of:
 - (i) processing, handling and/or dealing with my claims including the settlement of the claims and any necessary investigations relating to the claims;
 - (ii) investigating the accident and/or my claims;
 - (iii) carrying out and/or dealing with my instructions or responding to any enquiries by me;
 - (iv) administering my claims (including the mailing of correspondence, statements, invoices, reports or notices to me, which could involve disclosure of certain personal data about me to bring about delivery of the same as well as on the external cover of envelopes/mail packages); and/or
 - (v) complying with applicable law in administering, processing, handling and/or dealing with my claims (collectively the "Purposes")
- (b) all insurer(s) who have insured vehicle(s) involved in this accident and the Insurers' lawyers/law firms, may/are permitted to collect, use, disclose and/or process my Personal Information for one or more of the above Purposes; and
- (c) my Personal Information may/can be disclosed by any of the Insurers and/or GIA to their third party service providers or agents (including their lawyers/law firms), which may be sited outside of Singapore, for one or more of the above Purposes.
- (d) my Personal Information will also be collected and used to compile claims history for the purpose of fraud detection, investigation and management in present and all future claims.
- (e) the information so collected under (d) above may be shared / disclosed:
 - (i) to all insurers and/or any other third parties that assist in evaluating, investigating, controlling or managing fraud, regulators, law enforcement and government agencies as reasonably required for the purposes stated, or
 - (ii) for complying with requirements under any regulations, laws or court orders.



Policyholder's Signature
Date & Time:

Driver's Signature
(If driver is not the policyholder)
Date & Time:

Reporting Centre Personnel's Signature
Name:
NRIC/FIN No.:

Accident Sketch Plan Pg. 1

SKETCH PLAN

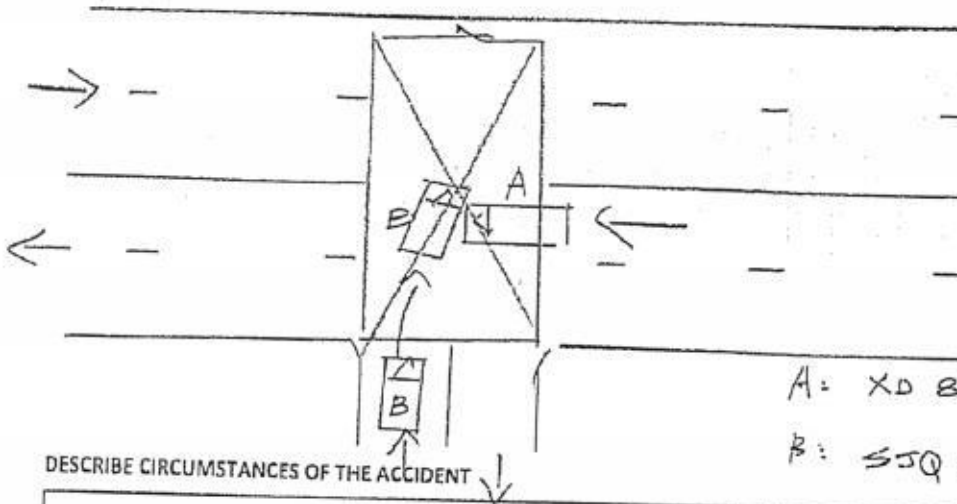

A: XD 8019P

B: SJQ 7154K

DESCRIBE CIRCUMSTANCES OF THE ACCIDENT

Refer with police report T/00180800/2167

Insurance Co.	1st
Vehicle No.	XD8019P
Reporting Only	<input type="checkbox"/>
Own Damage Claim	<input type="checkbox"/>
Third Party Claim	<input type="checkbox"/>
Other Workshop	<input checked="" type="checkbox"/>

DECLARATION

I/We declare the foregoing particulars are true in every respect.

Policyholder's Signature

Date & Time:

 Driver's Signature
 (If driver is not the policyholder)
 Date & Time:

 Reporting Centre Personnel's Signature
 Name:
 NRIC/FIN No.:

police report Pg. 1



**SINGAPORE
POLICE FORCE**



T/20180820/2167

Police Station Of Origin:
Ang Mo Kio South N.P.C
81 Ang Mo Kio Avenue 3 SINGAPORE
569929
Tel No: 1800-4519999

1 of 3

Report No. T/20180820/2167

REPORT OF A TRAFFIC ACCIDENT

Date/Time Report Made: 20/08/2018 20:08		Vide Report No.:		Station Diary No.: 126
Informant's Particulars				
Name of Informant: LEONG SIEW NAM		Address: APT BLK 541 ANG MO KIO AVENUE 10 #02-2348 SINGAPORE 560541		
ID Type / ID No.: NRIC NO / S7339985H		Contact No.: Home/Office: Mobile: 93232599		
Nationality: SINGAPORE CITIZEN		Email:		
Sex: Male	Age: 44	Date of Birth: 02/11/1973	Type of Informant: Driver	
Race: Chinese		Language: English	Institution / School Name:	
Occupation: Driver		Driving Licence Information: Class: 3,4		Date of Expiry:

General Information of the Accident				
Type of Accident:	Injury Others	Drink Drive: No	Date/Time of Accident: 20/08/2018 09:30	Type of Location: Straight Road
Location: Along Road 1 DEFU LANE 10				
Weather: Clear		Road Surface: Dry	Road Speed Limit:	
Traffic Flow: Dual Carriage Way		Traffic Control:	Traffic Volume: Moderate	
Type of Collision: Between Moving Vehicles - Head To Side			Anyone conveyed by ambulance: No	

Details of Vehicle Involved						
Vehicle No.	Type	Make	Model	Color	Condition	No. of Passenger
SJQ7154K	Car	TOYOTA				1
XD8019P	Truck	ISUZU				0

Details of Person Involved	
Any Pedestrian Involved: No	
No. of Pedestrians Injured: NIL	Use of Pedestrian Crossing: NA

police report Pg. 1



**SINGAPORE
POLICE FORCE**



T/20180820/2167

Police Station Of Origin:
Ang Mo Kio South N.P.C
81 Ang Mo Kio Avenue 3 SINGAPORE
569929
Tel No: 1800-4519999

2 of 3

Report No. T/20180820/2167

CONTINUATION OF REPORT

Driver:			
Name	LU SHITAO	ID No.	G7917602N
Related Vehicle	SJQ7154K (Car)	Contact No.	NIL
Hospital/Clinic	NIL	Class of Driving Licence & Expiry Date	Class: NIL Date of Expiry: NIL
Date Treatment	NIL	Date Discharge	NIL
No. of Days granted Medical Leave	NIL	Degree of Injury	NIL
Driver:			
Name	LEONG SIEW NAM	ID No.	S7339985H
Related Vehicle	XD8019P (Truck)	Contact No.	93232599
Hospital/Clinic	CHANGI GENERAL HOSPITAL	Class of Driving Licence & Expiry Date	Class: 3,4 Date of Expiry: NIL
Date Treatment	20/08/2018	Date Discharge	20/08/2018
No. of Days granted Medical Leave	05	Degree of Injury	NIL

Brief Details.

On 20/08/2018 at approximately 0930hrs, I was driving along Defu Lane 10 when suddenly a car bearing: SJQ7154K which was exiting from Defu Lane 9 drove out without checking its blind spot. When I saw that, I applied emergency brake immediately and honk at the driver to alert him however I was unable to stop in time and ended up colliding into the right side of the said vehicle. After the accident, I alighted from my truck to check on the driver and to exchange particulars with him. The front bumper of my truck, the right side and rear bumper of the other vehicle was damaged. Due to the accident, I sustain injury to my right knee and right elbow. I went to changi general hospital for medical treatment and was given 5 days MC ref EMD2018163041.

police report Pg. 1

**SINGAPORE
POLICE FORCE**

Police Station Of Origin:
Ang Mo Kio South N.P.C
81 Ang Mo Kio Avenue 3 SINGAPORE
569929
Tel No: 1800-4519999



T/20180820/2167

3 of 3

Report No. T/20180820/2167

CONTINUATION OF REPORT

Sketch Plan

Informant is not able to provide sketch plan

IMPORTANT: Please attach a copy of your vehicle's Insurance Certificate to this report. If you don't have the certificate with you now, please fax a copy to 65474885 stating the report number as reference.

Signature Of Officer Recording The Report: F/ Sgt 2 YEO YUE LONG ROGER
Signature Of Interpreter: Not applicable
Officer In Charge Of Case: TP / AEIT- SSI KASMAWATI BTE SAMIAN Contact No. 65476179

Authentication Stamp
NP168

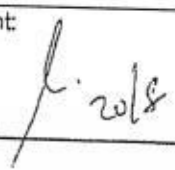
Signature Of Informant: 
Date/Time: 20/08/2018 20:08
Classification Of Case:

> **Back to OneMotoring**

Enquire PARF/COE Rebate for Registered Vehicle

Vehicle Owner Particulars	
Owner ID Type:	Company
Owner ID:	3718Z
Vehicle Details	
Vehicle No.:	XD8019P
Vehicle to be Exported:	No
Intended De-registration Date:	31 Aug 2018
Vehicle Make:	ISUZU
Vehicle Model:	CYZ52K
Primary Colour:	Red
Manufacturing Year:	2013
Engine No.:	6WG1419301
Chassis No.:	JALCY52KD7000051
Maximum Power Output:	-
Open Market Value:	\$81,703.00
Original Registration Date:	06 Nov 2013
First Registration Date:	06 Nov 2013
Transfer Count:	0
Actual ARF Paid:	\$4,086.00
Intended PARF Rebate Details	
PARF Eligibility:	No
PARF Eligibility Expiry Date:	-
PARF Rebate Amount:	\$0.00
Intended COE Rebate Details	
COE Expiry Date:	05 Nov 2023
COE Category:	C - Goods Vehicle & Bus
COE Period(Years):	10
QP Paid:	\$76,310.00
COE Rebate Amount:	\$39,532.00
Total Rebate Amount:	\$39,532.00

The information contained herein is correct as at 31 Aug 2018

OK

FREE VALUATION

Let us tell you how much your car can sell for!

No obligations and it's FREE!**How much is my car worth?****Post an Advertisement**Sell it yourself! Advertise it at just
\$58 until it's SOLD!

Post an Ad

Advertiser Login

Ways of Selling

Toyota Corolla Altis 1.6A At \$32.8K.

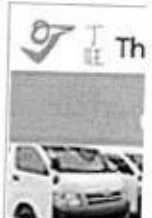
Only Facelifted Model At The
Price, Low Mileage, Great
Condition, Accident Free.
Direct Owner: StarAd

Browse by Category ▼

1 vehicles

Isuzu CYZ52K

Sort b

Advan

Make

Model

Price

Depreciation

Reg Date

Eng Cap

Mile

Search Selection

Isuzu CYZ52K

Any

Any

2013

Any

**Isuzu CYZ52K Tipper****\$115,000****\$23,700 /yr****08-Jul-2013****15,681 cc****Fuel Type: Diesel**

10 Wheels Tipper Truck, Good Condition, New Paintwork. High Loan And High Trade-In Are Available. Call Now For More

Convince Auto

Posted: 07-Aug-2018 Tags: 2013 Isuzu CYZ52K, Isuzu CYZ52K, Isuzu, CYZ52K, Used Isuzu

Save this search criteria, to get email alerts whenever a match is found.

Make

Model

Price

Depreciation

Reg Date

Eng Cap

Mile

For old advertisements, view **Expired ads**[Home](#) | [New Cars](#) | [Used Cars](#) | [Sell My Car](#) | [Directory](#) | [Products](#) | [Insurance](#) | [Article](#) | [For](#)

sgCarMart is the number one car classifieds for parallel import cars, Toyota, Honda, Nissan, Mitsubishi & BMW. There are plenty of cars for sale, cars or stationwagons, SUV, MPV, hatchback, to COE cars & OPC cars. You can also buy from a car auction, look up car loans, low mileage cars, buy used Isuzu CYZ52K, Isuzu CYZ52K Singapore, used Isuzu CYZ52K Singapore, used Isuzu CYZ52K, used vehicles Singapore or even buy us dealers comprising parallel importers, authorised car dealers, and used car dealers on our site. Find new car price lists, new car launches and ne openings for Singapore jobs, real estate properties for sale, mover, car performance parts, car discussion, forum discussion, comme

All prices and other information displayed on sgCarMart.com are gathered from sources and based on algorithms that are believed by sgCarMart.com that this information is accurate, complete or current. sgCarMart.com does not assume any responsibility for errors or omissions or wa

Follow sgCarMart.com[About Us](#) | [Careers](#) | [Contact Us](#) | [Sitemap](#) | [Terms of Service](#) | [Privacy Policy](#) | [Personal Data Protection](#)

©2004-2018 sgCarMart. All rights reserved.

[Compare](#)

MAH LIAN MOTOR VEHICLE REPAIRER

No.38 Defu Lane 9 Singapore 539278
 TEL: 62823336 FAX: 62893336 Email: mahlian@singnet.com.sg
 GST:M90362564P RCB NO:201327339E

M/S : MSIG Insurance (Singapore) Pte Ltd
 4 Shenton Way , #21-01 SGX Centre 2
 Singapore 068807

TEL: 6827 7602 FAX: 6827 2708
 ATTN: Motor Claim Department
 Your Ref No: BOON POH REFUSE PL
 Claim Type: Own Damage
 Accident Date: 20/08/2018

Estimate No: ES1700298
 Date: 28 Aug 2018
 Policy No: A28634716MKC
 Veh Reg No: XD8019P
 Make/Model: ISUZU CYZ52K
 Chassis No: JALCYZ52KD7000051
 Engine No: 6WG1419301
 Reg. Date: 06/11/2013

Estimate Repair Cost to Vehicle No :XD8019P

Description	U/Price	Quantity	List Price	Amount
			<u>S\$</u>	<u>S\$</u>
List Price				
1 Front Bumper	1,229.00	1 PC	1,229.00	—
2 Front Bumper Bracket LH/RH	85.00	2 PC	170.00	—
3 Front Bumper Top Step Garnish LH/RH	85.00	2 PC	170.00	120
4 Front Bumper Top Center Step Garnish		1 PC	310.00	—
5 Front Bumper Center Grille	185.00	2 PC	370.00	—
6 Front Bumper Bottom Grille	135.00	1 PC	135.00	—
7 Front Bumper Bottom Garnish	155.00	1 PC	155.00	—
8 Headlamp Assy LH/RH	334.00	2 PC	668.00	—
9 Headlamp Rim LH/RH	98.00	2 PC	196.00	—
10 Headlamp Bracket LH/RH	273.00	2 PC	546.00	—
11 Front Bumper Signal Lamp LH/RH	80.00	2 PC	160.00	—
12 Front Bumper Fog Lamp LH/RH	212.00	2 PC	424.00	—
13 Front Bumper Side Bracket LH/RH	175.00	2 PC	350.00	—
14 Front Bumper Lamp Bracket LH/RH	135.00	2 PC	270.00	—
15 Front Bottom Step Garnish LH	380.00	1 PC	380.00	—
16 Front Bottom Step Aluminium Mat LH	220.00	1 PC	220.00	—
17 Front Crossmember	750.00	1 PC	750.00	—
18 Transmission Oil Cooler Assy	1,080.00	1 PC	1,080.00	—
19 Front Crossmember Under Protector	431.00	1 PC	431.00	—
			8,014.00	7,212.60
	15%	Less 10%	801.40	6,510.15
Net Price				
20 Front Number Plate	40.00	1 PC	40.00	40.00
Labour				
21 Labour to dismantle & refix lamps , wiring and refocus .	250.00	1 JOB	250.00	30
22 Labour to cut & weld & dismantle & remove & refit all dented parts	900.00	1 JOB	900.00	600
23 To spray & painting all accident area .	650.00	1 JOB	650.00	400
24 To rust proofing at accident area .	200.00	1 JOB	200.00	50
			2,000.00	2,000.00

7604.15

not Affected
 1/5 @ 6000
 427.
 27/8/18

MAH LIAN MOTOR VEHICLE REPAIRER

No.38 Defu Lane 9 Singapore 539278
 TEL: 62823336 FAX: 62893336 Email: mahlian@singnet.com.sg
 GST:M90362564P RCB NO:201327339E

M/S : MSIG Insurance (Singapore) Pte Ltd
 4 Shenton Way , #21-01 SGX Centre 2
 Singapore 068807

TEL: 6827 7602 FAX: 6827 2708
 ATTN: Motor Claim Department
 Your Ref No: BOON POH REFUSE PL
 Claim Type: Own Damage
 Accident Date: 20/08/2018

Estimate No: ES1700298
Date: 28 Aug 2018
Policy No: A28634716MKC
Veh Reg No: XD8019P
Make/Model: ISUZU CYZ52K
Chassis No: JALCYZ52KD7000051
Engine No: 6WG1419301
Reg. Date: 06/11/2013

Estimate Repair Cost to Vehicle No :XD8019P

Description	U/Price	Quantity	List Price	Amount
			SS	SS
			Total	SS 9,252.60
			Add GST @ 7%	647.68
			Total Amount Payable	SS 9,900.28

TOTAL: SINGAPORE DOLLAR NINE THOUSAND NINE HUNDRED AND CENTS TWENTY EIGHT ONLY

**For MAH LIAN MOTOR VEHICLE
 REPAIRER**

AUTHORISED SIGNATURE

LKK Auto Consultants hence notify
 the Repairer of the following:

- To resurvey before/after spray painting
- To display damaged part(s) during resurvey
- Parts prices are subject to confirmation
- Third party survey is on a "Without Prejudice" basis
- No illegal modification(s) is allowed
- Supplementary item(s) must be resurveyed and
 is subject to final approval from Insurance Company

Acknowledged by Repairer

Signature:

Date:

LKK Auto Consultants Pte Ltd (Co. Reg. No. 199607198R)

51 Ubi Ave 1 #01-25, Paya Ubi Industrial Park

Singapore 408933

Tel: 6256-3561 Fax: 6844-8805 Email: sur@lkkauto.com; assignments@lkkauto.com

VEHICLE DAMAGE INSPECTION REPORT

Our File No: CS/SMO18015533/UVD3N2

Date: 14/09/2018

REFERENCE

Handling Insurer:	Sompo Insurance Singapore Pte. Ltd.	Policy No:	D17MTPV01013449
Claimant Vehicle No :	XD8019P	Insured Vehicle No :	SJQ7154K
Date of Loss:	20/08/2018	Nature of Claim:	TP
		Claim No:	CMTD1803616

DESCRIPTION & IDENTIFICATION OF VEHICLE

Reg No:	XD8019P	Engine No:	6WG1419301
Make & Model:	ISUZU CYZ52K, 15.7 D (M)	Chassis No:	JALCYZ52KD7000051
Reg. Date:	06/11/2013 (Man. Year: 2013)	Odometer:	243827 km
Colour:	Red		
Engine Capacity:	15681 cc		
Market Value/New Car Price:	N/A		
Sum Insured (S\$):	Market Value/New Car Price		

CONDITION OF VEHICLE AT THE TIME OF SURVEY

General Condition:	Steering (Serviceable):	Yes	Footbrake (Serviceable):	Yes
Handbrake (Serviceable):	Yes	Engine Modification:	No	Pre-accident Condition:

CONDITION OF TYRES

Front Tyre Size:	295/80R22.5	Rear Tyre Size:	295/80R22.5(D/D)
Front Left Side:	Bridgestone 6 mm	Rear Left Side:	Bridgestone 6/66/6 mm
Front Right Side:	Bridgestone 6 mm	Rear Right Side:	Bridgestone 6/66/6 mm

The above values represent the remaining tyre treads depth

COST OF CLAIMS

	Repairer's	Adjuster's	Difference	Diff %
Parts	7,252.60	6,524.15	728.45	10.04
Miscellaneous Items	0.00	0.00	0.00	
Labour	2,000.00	1,080.00	920.00	46.00
Paintwork Labour	0.00	0.00	0.00	
Towing	0.00	0.00	0.00	
Calculated Gross Total (S\$)	9,252.60	7,604.15	1,648.45	17.82
Approved Total (Overridden) (S\$)		6,000.00		
(S\$)	9,252.60	6,000.00	3,252.60	35.15
+ GST 7.00/7.00% (S\$)	647.68	420.00	227.68	35.15
Nett Amount (S\$)	9,900.28	6,420.00	3,480.28	35.15

INSPECTION

Date of Assignment:	27/08/2018	
Date Inspected:	27/08/2018	Inspected At: Mah Lian Motor Vehicle Repairer (HQ) NO. 38 DEFU LANE 9 Singapore 539278
Estimated Period of Repair:	4.0 days	

Adjuster: MARCUS CHUA

Manager: VERON CHEN

NOTE: This report represents our findings at the time and place of inspection stated herein. Such inspection has been carried out to the best of our

knowledge and ability but any other liability under any other circumstances is hereby expressly excluded.

REPAIR DETAILS

Reference

Part Source:	(Last Synchronised: 14 Sep 2018)	
Parts:	N/A	ISUZU CYZ52K 15.7 D (M) (Model not available in database)
Labour:	Repairer's	(Price-denominated Standard List)
Print Code:	(Unsubmitted, no print-code for XD8019P)	
Validity:	These estimates are valid only if they contain the print code (above) on all estimate pages, running page numbers with the END OF ESTIMATES marker on the last estimate page	
Further Info:	Items/values not in reference catalogue are prefixed with an asterisk *.	

Recommended Parts

No.	Qty	Part No.	Particulars	Condition	Repairer's	Amount
1	1		*FRONT BUMPER	Distorted	1,229.00 FL	*1,229.00 FL
2	2		*FRONT BUMPER BRACKET LH/RH	Bent	170.00 FL	*170.00 FL
3	1		*FRONT BUMPER TOP STEP GARNISH LH/RH	N/s Twisted	170.00 FL	*85.00 FL
4	1		*FRONT BUMPER TOP CENTER STEP GARNISH	Deformed/Warped	310.00 FL	*310.00 FL
5	2		*FRONT BUMPER CENTER GRILLE	Bent/Cracked	370.00 FL	*370.00 FL
6	1		*FRONT BUMPER BOTTOM GRILLE	Distorted	135.00 FL	*135.00 FL
7	1		*FRONT BUMPER BOTTOM GARNISH	Distorted	155.00 FL	*155.00 FL
8	2		*HEADLAMP ASSY LH/RH	N/s Cracked/O/s Broken	668.00 FL	*668.00 FL
9	2		*HEADLAMP RIM LH/RH	Bent/Cracked	196.00 FL	*196.00 FL
10	2		*HEADLAMP BRACKET LH/RH	Bent	546.00 FL	*546.00 FL
11	2		*FRONT BUMPER SIGNAL LAMP LH/RH	Cracked	160.00 FL	*160.00 FL
12	2		*FRONT BUMPER FOG LAMP LH/RH	Cracked	424.00 FL	*424.00 FL
13	2		*FRONT BUMPER SIDE BRACKET LH/RH	Bent	350.00 FL	*350.00 FL
14	2		*FRONT BUMPER LAMP BRACKET LH/RH	Not Necessary	270.00 FL	*- FL
15	1		*FRONT BOTTOM STEP GARNISH LH	Distorted	380.00 FL	*380.00 FL
16	1		*FRONT BOTTOM STEP ALUMINIUM MAT LH	Cracked	220.00 FL	*220.00 FL
17	1		*FRONT CROSSMEMBER	Dented	750.00 FL	*750.00 FL
18	1		*TRANSMISSION OIL COOLER ASSY	Punctured	1,080.00 FL	*1,080.00 FL
19	1		*FRONT CROSSMEMBER UNDER PROTECTOR	Distorted	431.00 FL	*431.00 FL
20	1		*FRONT NUMBER PLATE	Bent	40.00 FS	*14.00 FS

F=Franchise part. S=SpcNett. L=ListItemDisc.

Sub Total (\$\$)	8,054.00	7,673.00
- List Item Discount on L Items 10.00/15.00% (\$\$)	801.40	1,148.85
Total Parts (\$\$)	7,252.60	6,524.15

Report was unsubmitted during this print-out.

Recommended Miscellaneous Items

There are no new miscellaneous items selected.

Recommended Labour

No	Particulars	Lab.Type	Repairer's	Amount
Labour Items				
1	LABOUR TO DISMANTLE & REFIX LAMPS,WIRING AND REFOCUS	New	250.00	30.00
2	LABOUR TO CUT & WELD & DISMANTLE & REMOVE & REFIT ALL DENTED PARTS	New	900.00	600.00
3	TO SPRAY & PAINTING ALL ACCIDENT AREA	New	650.00	400.00
4	TO RUST PROOFING AT ACCIDENT AREA	New	200.00	50.00
Gross Labour Cost (\$\$)			2,000.00	1,080.00

Report was unsubmitted during this print-out.

< END OF ESTIMATES >