

(08/11/13) wef

ASS. REC. BY: Monica

REF:

MS/A/ C03/MSH/8015527/UTbn2

ASSIGNMENT

From: _____ Date: _____

Estimated Cost: _____

OD / TP / WS / TP RES / OD RES / EVA / INV / MV

To inspect Vehicle No: SJC 4937Lat Workshop m/s FL.

of _____

Insured: S L Q 9 2 5 8 HPolicy No. A2906 9766 MKFClaims No. 568807Sum Insured: _____ Excess: \$1000

(Client's Record)

Make of Veh: _____

(Policy Condition)

Remark: The veh had commenced its repair at the time of inspection.

N/S	O/S

Bal. or Market Value: 54

IDAC Accident Rpt: _____ Consistent? : Yes or No

GIA / PR Seen: _____ Consistent? : Yes or No

Est. Repairs: 7 days Res.: Yes or NoLum Sum: 20 % 3 Val.: Yes or No

CA / REV / REP. / 24 HRS

20/2/2018
Vehicle: IN / OUT

Date: _____ Person Contacted: _____

Veh No: SJC 4937L Yr Regn: 2 of

Type: M.Car / M.Cycle / Bus / Van / Lorry / Taxi / Prime Mover /

Truck / Trailer or CAMake: Toyota Vios c.c. 1497Colour: Black A/C: Insured / Std / NI / NASp. Reading: 15-5-809 T/Radio: Insured / Std / NI / NA

Eng/No: _____

C/No: MR053HY9325045268

Gen. Cond: Good / Fair / Poor / Burnt

Steering: In order / Jammed / Leaked / Burnt or

Brake: In order / Jammed / Leaked / Burnt or

Modi: Nil / S/Rim / STD A/Rim or

Tyre Size: F: _____

R: 195/55-R15

BS / DUN / EXNOVA / GY / FS / LIZA / MIC / OHTSU / PIR / SUMI /

TOYO / YOKO or

Front 6 mm Rear 6 mmR/Bal. 6 mm R/Bal. 6 mmL/Bal. 6 mm L/Bal. 6 mmD.O.A. 26/8/18 D.O.I. 27/8/18

Survey held at _____

Des. of Damages: Frt / Rear / O/S / N/S / U/C / Rooftop or

Rear

The U/C / Chassis frame / Body Structure affected due to collision.

Date / Time Action / Instruction

L7A 3995210/9/18 Sent GIA to Monica & Rashitha to create claim in Menmen13/9/18 conf. with L/S & \$5500 with Alu
Red: 815,829.30, 741.

RECEIVED 1 OCT 2018

Date/Time, File Pass to?

1) typist

Date/Time, File Return to?

2) _____

☐ : Prell. Report☒ : Final ReportDays Of Repair: 1Resurvey No. of Trip: 2Add Fee: ☐ : Site Insp (\$ _____) S + RS. \$ _____☐ : Interview (\$ _____) Photos☐ : Tech. Invs (\$ _____) Others☐ : Weekend (\$ _____)

Survey Fee:

Transportation:

TOTAL

200
10210Report Format: 7pLump Sum / H.B.I. (\$) 5560

Janice Lee (LKKAUTO)

From: Janice Lee (LKKAUTO)
Sent: Monday, September 10, 2018 12:06 PM
To: Monica Chung; rashitha.shahuthuman@income.com.sg
Cc: SUR
Subject: DIRECT SURVEY INSPECTION ON WORKSHOP - FASTECH AUTO PTE LTD, DOA: 26/8/2018, SJC 4937L (TP VEHICLE), SLQ 9258H (OI VEHICLE)
Attachments: SJC 4937C GIA.pdf

Dear Monica/Rashitha,

Please be informed that we had inspected the vehicle SJC 4937L at M/s: FASTECH AUTO PTE LTD, 1 KAKI BUKIT AVENUE 6 #01-46/48/50 AUTOBAY SINGAPORE 41788.

Enclosed herewith a copy of TP's GIA report. The estimated cost of repair will forward to you shortly.

Meanwhile, kindly provide us the claim reference number for our necessary action

Thank you.

Best Regards,

Jannice Lee (Ms) | Case Handler

LKK Auto Consultants Pte Ltd

Phone: 6256-3561 | email: janicelee@lkkauto.com | fax: 6256-4315

Blk 51, Paya Ubi Industrial Park, Ubi Avenue 1, #02-25 | S(408933)

SINGAPORE ACCIDENT STATEMENT

IMPORTANT NOTICE

1. Please report correctly the details of the accident to speed up the claims process.
2. This Form must be completed by the Policyholder and/or the Authorised Driver.
3. Information provided must be as truthful and accurate as possible. Any wilful misrepresentation or withholding of material facts may allow insurance companies to repudiate policy ability.
4. The issue and acceptance of this Form by insurance companies is not an admission of policy liability on the part of the insurance companies.
5. Any false reporting may be referred to the Police for investigation.
6. This report will be forwarded by the insurers of the GIA Records Management Centre established by the General Insurance Association of Singapore (GIA) for archiving and that copies of this report will, for a fee, be made available upon application by interested parties.
7. By the lodgement of this report to the insurers, you hereby consent to the archiving of this report at the centre and to copies of the report being made available aforesaid.

ACCIDENT STATEMENT

Date Of Report	27/08/2018 16:55
Date Of Accident	26/08/2018 12:00
Exact Location Of Accident	PIE TOWARDS EXIT BEFORE TPE/SLE EXIT
Country/State of Loss	SINGAPORE

DETAILS OF OWN VEHICLE

Vehicle Registration Number	SJC4937L
Insured/Policyholder	
Name Of Registered Owner	J ELITE LEASING
Co Reg No	53314757C
Email Address	NOEMAIL
Mobile Phone No	
Alternative Phone No	OFFICE-90000000

Vehicle Particulars

Manufacturer	TOYOTA
Model	VIOS-1.5 (A)
Exact Purpose for which vehicle was being used at time of accident	
Are you claiming under your own insurance policy for repair to your vehicle?	NO
If No, Please state action to be taken	THIRD PARTY
Vehicle Category	PRIVATE HIRE

Insurance Company

Name of Insurance Company	NTUC INCOME INSURANCE CO-OPERATIVE LTD
Type Of Coverage	COMPREHENSIVE
Fleet Policy	NO
Policy Number	5097970150
Cover Note Number	

Driver

Name of Driver	S S JOSHUA
NRIC No	S8435494E
Date Of Birth	05/11/1984
Occupation	OUTDOOR
Date Of Driving Pass	07/04/2006
Driving Experience	12 YEARS AND 4 MONTHS
Gender	MALE
Mobile Number	(LOCAL) +65-92278317
Fax Number	
Contact Number	
EEmail Address	NOEMAIL

Address	38 WOODLANDS INDUSTRIAL PARK E1 #05-02
Postcode	757700
Was driver an employee of the Insured's Company	YES
If No, Relationship of the Driver with the Insured	
Vehicle Registration Number of Driver's Own Vehicle	-
	-
Insurance Company of Driver's Own Vehicle	-
	-
	-

General Information of the Accident

Type Of Accident	COLLISION - HEAD TO REAR
Weather Conditions	CLEAR
Road Surface	DRY

Other Information

Was any foreign vehicle involved in this accident?	NO
Number of vehicles involved in the accident	2
Was any body injured in the Accident?	YES
Was any injured conveyed to hospital by ambulance?	NO
Was any other material or property damaged?	YES
I have been approached by unknown person(s) soliciting/offering accident claims assistance.	NO
Number of Passengers (Including Driver)	3
Passenger 1	NAME: : RAJ GENDER: : MALE
Passenger 2	NAME: : RAJ SON GENDER: : MALE

Details of Police Action

Was the accident reported to the police?	NO
If Yes, Please state which Police Station	
Was notice of intended Prosecution given?	NO
If Yes, against whom?	

Circumstances of Accident

REFER TO BELOW STATEMENT/SKETCH PLAN

Attachment(s)

Are accident photos available for attachment?	YES
Was there any video captured by Car Camera?	YES
Remarks/ Reasons:	WITH DRIVER
Was there any audio recorded?	NO

DETAILS OF OTHER VEHICLE PROPERTY 1

Vehicle Registration Number	SLQ9258H
Vehicle Make/Model/Colour	
Details Of Properties	
Vehicle Category	PRIVATE CAR
Name of Driver	
NRIC/Passport Number	
Contact Number	
Address	
Postcode	

Insurance Company Name

MSIG INSURANCE (SINGAPORE) PTE. LTD.

Nature Of Damage

No. Of Passenger (Including Driver)

DETAILS OF INJURED PERSON 1

Name

S S JOSHUA

Approximate Age

Injuries Sustain

Injured person in which vehicle?

SJC4937L

Were seat belts worn?

YES

Was this injured conveyed to hospital by ambulance?

Address

Postcode

Accident Sketch Plan Pg. 1

SKETCH PLAN

IMPORTANT NOTICE

1. Please report correctly the details of the accident to speed up the claims process.
2. This Form must be completed by the Policyholder and/or the Authorised Driver.
3. Information provided must be as truthful and accurate as possible. Any wilful misrepresentation or withholding of material facts may allow insurance companies to repudiate policy liability.
4. The issue and acceptance of this Form by insurance companies is not an admission of policy liability on the part of the insurance companies.
5. Any false reporting may be referred to the Police for investigation.
6. The report will be forwarded by the insurers of the GIA Records Management Centre established by the General Insurance Association of Singapore (GIA) for archiving and that copies of this report will for a fee be made available upon application by interested parties.
7. By the lodgment of this report to the insurers, you hereby consent to the archiving of this report at the centre and to copies of the report being made available aforesaid.
8. **Consent under the Personal Data Protection Act (PDPA)**

I understand, acknowledge, agree and consent that:

- (a) My insurer, my workshop and the General Insurance Association of Singapore ("GIA") may/are permitted to collect, use, disclose and/or process my personal data/personal information set out in this (form) and any other personal information provided by me or possessed by my insurer (collectively the "Personal Information") and disclose and transfer such Personal Information to all insurer(s) who have insured vehicle(s) involved in this accident (all insurer(s) who have insured vehicle(s) involved in this accident shall be collectively referred to as the "Insurers"), the Insurers' lawyers/law firms, the Monetary Authority of Singapore and any relevant government agency/authority (such as the police), for the purpose(s) of:
 - (i) processing, handling and/or dealing with my claims including the settlement of the claims and any necessary investigations relating to the claims;
 - (ii) investigating the accident and/or my claims;
 - (iii) carrying out and/or dealing with my instructions or responding to any enquiries by me;
 - (iv) administering my claims (including the mailing of correspondence, statements, invoices, reports or notices to me, which could involve disclosure of certain personal data about me to bring about delivery of the same as well as on the external cover of envelopes/mail packages); and/or
 - (v) complying with applicable law in administering, processing, handling and/or dealing with my claims (collectively the "Purposes")
- (b) all Insurer(s) who have insured vehicle(s) involved in this accident and the Insurers' lawyers/law firms, may/are permitted to collect, use, disclose and/or process my Personal Information for one or more of the above Purposes; and
- (c) my Personal Information may/can be disclosed by any of the Insurers and/or GIA to their third party service providers or agents (including their lawyers/law firms), which may be sited outside of Singapore, for one or more of the above Purposes.
- (d) my Personal Information will also be collected and used to compile claims history for the purpose of fraud detection, investigation and management in present and all future claims.
- (e) the information so collected under (d) above may be shared / disclosed:
 - (i) to all insurers and/or any other third parties that assist in evaluating, investigating, controlling or managing fraud, regulators, law enforcement and government agencies as reasonably required for the purposes stated, or
 - (ii) for complying with requirements under any regulations, laws or court orders.



Policyholder's Signature
Date & Time:

Driver's Signature
(If driver is not the policyholder)
Date & Time:

IDAC KAKI BUKIT (VAC)

Reporting Centre Personnel's Signature
Name: Singapore 415933
Tel: 67416697
NRIC/FIN No.: Fax: 67492305
Email: vackb@singnet.com.sg

Accident Sketch Plan Pg. 1

SKETCH PLAN

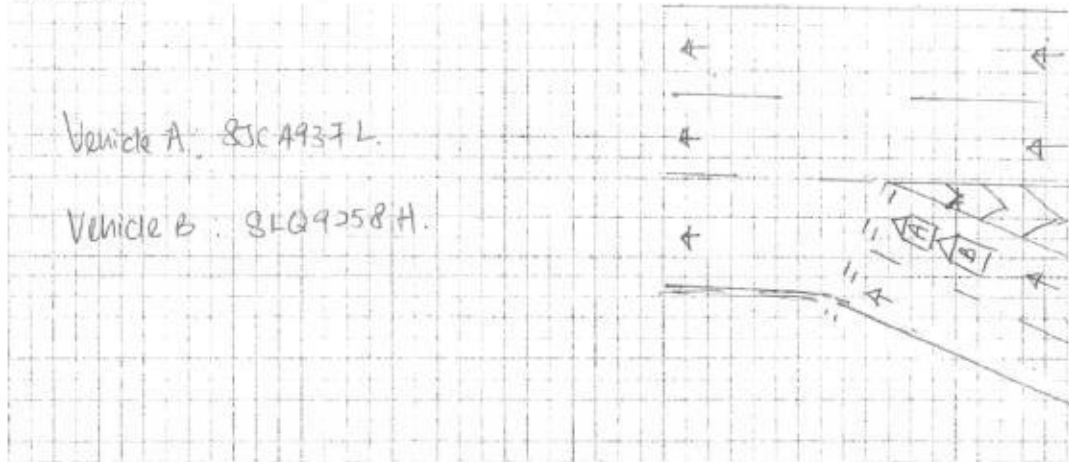

DESCRIBE CIRCUMSTANCES OF THE ACCIDENT

On the stated date and time, I was driving on the stated venue. I was driving at the filter lane from PTE towards Changi Exit. Before TPE/SLE exit. I stopped at the stop line to check out of oncoming vehicle from the main road. Suddenly vehicle B SLQ9258H hit onto the rear portion of my vehicle (SJC4937L).

DECLARATION

I/We declare the foregoing particulars are true in every respect.



Policyholder's Signature
Date & Time:

Driver's Signature
(If driver is not the policyholder)
Date & Time:

IDAC KAKI BUKIT(VAC)
23 KAKI BUKIT AVE 4

Reporting Officer's Signature
Name: Tel: 67416697
NRIC/FIN No.: Fax: 67492305
Email: vackb@singnet.com.sg

Date of Accident : 26/8/2018 Accident Time: 12pm (24-HR-Format)

Accident Place : PIE Towards Changi Exit before TPE/SLE Exit

Vehicle No. (Car Plate No.) : SJC 4937L Make/Model: Toyota Vios

Insurance Company : NTUC Policy No: _____

Owner or Company Name /IC No. : J Elite Leasing / 4757 C

Owner or Company Contact No. : _____ Owner's Hp _____ Company Tel _____

DRIVER'S Name / IC No. : S S Joshua 88435494E

DRIVER'S Date Of Birth : 5/11/1984 DRIVER'S License Pass Date 7/4/2006

Relationship of Owner & Driver : Spouse \ Parents \ Children \ Sibling \ Employee \ Others : Driver

DRIVER'S Address : Blk 315 Sembawang Vista #12-177 (S) 750315

DRIVER'S Contact No./ Alt No. : 1) 92278317 2) 7/4/2006

DRIVER'S Occupation : INDOOR \ OUTDOOR (e.g. working inside or outside office)

Email Address : _____

Weather & Road Surface : CLEAR & DRY \ RAINING & WET \ AFTER RAIN & WET

Reporting Type : Reporting Only \ Claim Other Party \ Claim Own Insurance

Number of Passengers (Including Driver): 3 (2 male & 1 female)

Was there any video Captured by car camera: YES \ NO

Exact purpose for which vehicle was being used at the time of accident: Private use \ Work purpose

Any Injury (If YES, Pls state): Yes

Other Party Driver's Particular (if any)

Vehicle No: <u>SLO9258 H (msl)</u>	Vehicle No: _____
Vehicle Make/Model: _____	Vehicle Make/Model: _____
Name Driver: _____	Name Driver: _____
IC No. Driver/Contact: _____	IC No. Driver/Contact: _____

*** NEW - Passenger's name & gender:**

RAS (M)

RAS's son (M)

SKETCH PLAN

IMPORTANT NOTICE

1. Please report correctly the details of the accident to speed up the claims process.
2. This Form must be completed by the Policyholder and/or the Authorised Driver.
3. Information provided must be as truthful and accurate as possible. Any wilful misrepresentation or withholding of material facts may allow insurance companies to repudiate policy liability.
4. The issue and acceptance of this Form by insurance companies is not an admission of policy liability on the part of the insurance companies.
5. Any false reporting may be referred to the Police for investigation.
6. The report will be forwarded by the insurers of the GIA Records Management Centre established by the General Insurance Association of Singapore (GIA) for archiving and that copies of this report will for a fee be made available upon application by interested parties.
7. By the lodgment of this report to the insurers, you hereby consent to the archiving of this report at the centre and to copies of the report being made available aforesaid.
8. **Consent under the Personal Data Protection Act (PDPA)**

I understand, acknowledge, agree and consent that:

- (a) My insurer, my workshop and the General Insurance Association of Singapore ("GIA") may/are permitted to collect, use, disclose and/or process my personal data/personal information set out in this [form] and any other personal information provided by me or possessed by my insurer (collectively the "Personal Information") and disclose and transfer such Personal Information to all insurer(s) who have insured vehicle(s) involved in this accident (all insurer(s) who have insured vehicle(s) involved in this accident shall be collectively referred to as the "Insurers"), the Insurers' lawyers/law firms, the Monetary Authority of Singapore and any relevant government agency/authority (such as the police), for the purpose(s) of:
 - (i) processing, handling and/or dealing with my claims including the settlement of the claims and any necessary investigations relating to the claims;
 - (ii) investigating the accident and/or my claims;
 - (iii) carrying out and/or dealing with my instructions or responding to any enquiries by me;
 - (iv) administering my claims (including the mailing of correspondence, statements, invoices, reports or notices to me, which could involve disclosure of certain personal data about me to bring about delivery of the same as well as on the external cover of envelopes/mail packages); and/or
 - (v) complying with applicable law in administering, processing, handling and/or dealing with my claims.(collectively the "Purposes")
- (b) all insurer(s) who have insured vehicle(s) involved in this accident and the Insurers' lawyers/law firms, may/are permitted to collect, use, disclose and/or process my Personal Information for one or more of the above Purposes; and
- (c) my Personal Information may/can be disclosed by any of the Insurers and/or GIA to their third party service providers or agents(including their lawyers/law firms), which may be sited outside of Singapore, for one or more of the above Purposes.
- (d) my Personal Information will also be collected and used to compile claims history for the purpose of fraud detection, investigation and management in present and all future claims.
- (e) the information so collected under (d) above may be shared / disclosed:
 - (i) to all insurers and/or any other third parties that assist in evaluating, investigating, controlling or managing fraud, regulators, law enforcement and government agencies as reasonably required for the purposes stated, or
 - (ii) for complying with requirements under any regulations, laws or court orders.



Policyholder's Signature
Date & Time:

Driver's Signature
(If driver is not the policyholder)
Date & Time:

Reporting Centre Personnel's Signature
Name:
NRIC/FIN No.:

SKETCH PLAN

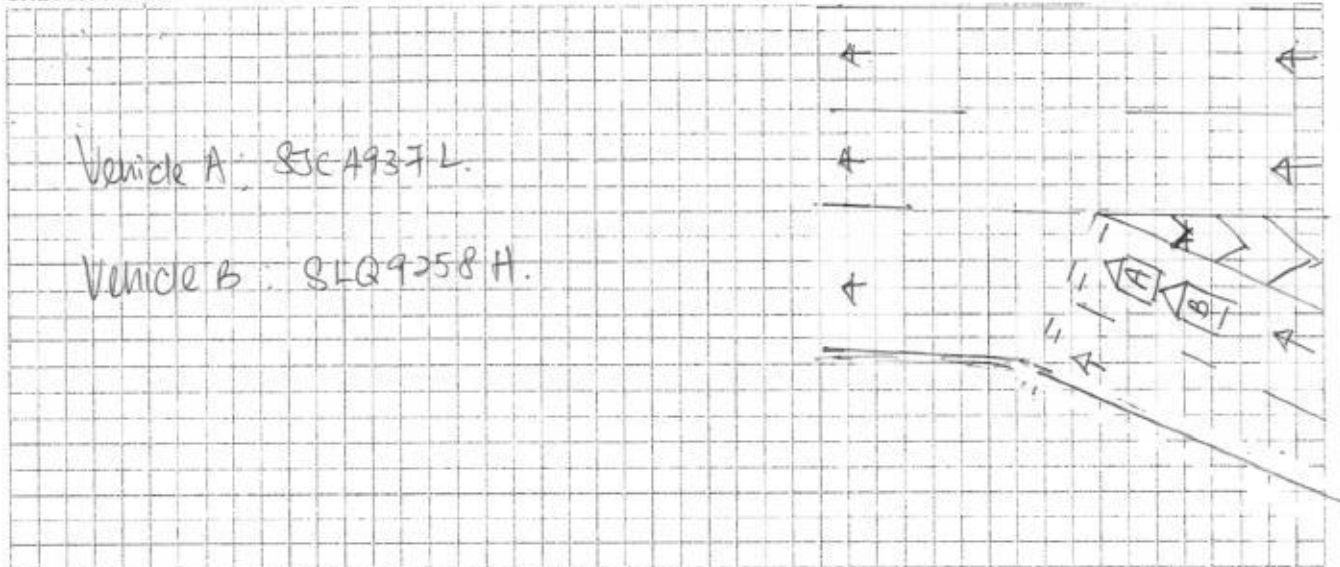

DESCRIBE CIRCUMSTANCES OF THE ACCIDENT

On the stated date and time, I was driving on the stated venue. I was driving at the filter lane from PTE towards Changi Exit before TPE/SLE exit. I stopped at the stop line to check out of oncoming vehicle from the main road. Suddenly vehicle B SLQ9258H hit onto the rear portion of my vehicle (SLC4937L).

DECLARATION

I/We declare the foregoing particulars are true in every respect.

Policyholder's Signature
Date & Time:

Driver's Signature
(If driver is not the policyholder)
Date & Time:

Reporting Centre Personnel's Signature
Name:
NRIC/FIN No.:

> **Back to OneMotoring**

Enquire PARF/COE Rebate for Registered Vehicle

Vehicle Owner Particulars	
Owner ID Type:	Business
Owner ID:	4757C
Vehicle Details	
Vehicle No.:	SJC4937L
Vehicle to be Exported:	No
Intended De-registration Date:	27 Aug 2018
Vehicle Make:	TOYOTA
Vehicle Model:	VIOS E AUTO
Primary Colour:	Black
Manufacturing Year:	2007
Engine No.:	1NZX682008
Chassis No.:	MR053HY9305045268
Maximum Power Output:	80.0 kW (107 bhp)
Open Market Value:	\$12,498.00
Original Registration Date:	21 Feb 2008
First Registration Date:	21 Feb 2008
Transfer Count:	3
Actual ARF Paid:	\$13,748.00
Intended PARF Rebate Details	
PARF Eligibility:	Forfeited
PARF Eligibility Expiry Date:	-
PARF Rebate Amount:	\$0.00
Intended COE Rebate Details	
COE Expiry Date:	20 Feb 2028
COE Category:	A - Car (1600cc & below)
COE Period(Years):	10
PQP Paid:	\$42,122.00
COE Rebate Amount:	\$39,952.00
Total Rebate Amount:	\$39,952.00

The information contained herein is correct as at 27 Aug 2018

OK

**Post an Advertisement**

Sell it yourself! Advertise it at just
\$58 until it's SOLD!

[Post an Ad](#)
[Advertiser Login](#)
[Ways of Selling](#)
New 5 Years Coe Renewal Honda Stream 1.8A RSZ

\$2800 Downpayment Monthly
 From \$738 Onwards. Lowest
 3.68%P.A@GV Cars Financing
 GV Credit Pte Ltd **StarAd**



Browse by Category ▾

« Back (1 2 3 4 5) Next »

Sort by

89 vehicles

Toyota Vios

Advanced

Make	Model	Price	Depreciation	Reg Date	Eng Cap	Mileage
------	-------	-------	--------------	----------	---------	---------

Search Selection**Toyota Vios**

Any

Any

2008

Any

**Toyota Vios 1.5A E (New 5-yr COE)****\$29,800****\$5,960 /yr****10-Sep-2008****1,497 cc**

Down Payment \$2000 Lowest Monthly \$488 Onwards. Low Interest At 3.68% Per Annum By GV Cars Financing. 100% L Warranty/Service By GV In House Workshop. New Fully Pure Leather Sea...

\$2000 Downpayment Monthly From \$488 Onwards. Lowest 3.68%P.A@GV Cars Financing
 GV Credit Pte Ltd

Posted: 27-Aug-2018 Tags: 2008 Toyota Vios, Toyota Vios, Toyota, Vios, Used Toyota

**Toyota Vios 1.5A E (New 5-yr COE)****\$29,800****\$5,960 /yr****16-Dec-2008****1,497 cc**

Down Payment \$2000 Lowest Monthly \$488 Onwards. Low Interest At 3.68% Per Annum By GV Cars Financing. 100% L Warranty/Service By GV In House Workshop. New Fully Pure Leather Sea...

\$2000 Downpayment Monthly From \$488 Onwards. Lowest 3.68%P.A@GV Cars Financing
 GV Credit Pte Ltd

Posted: 27-Aug-2018 Tags: 2008 Toyota Vios, Toyota Vios, Toyota, Vios, Used Toyota

**Toyota Vios 1.5A G (New 5-yr COE)****\$29,800****\$5,960 /yr****18-Sep-2008****1,497 cc**

\$2000 Down Payment, Monthly From \$488 Onwards. Lowest Interest At 3.68% Per Annum By GV Cars Financing. 100% Warranty/Service By GV In House Workshop. New Paintwork And Leather...

\$2000 Downpayment Monthly From \$488 Onwards. Lowest 3.68%P.A@GV Cars Financing
 GV Credit Pte Ltd

Posted: 27-Aug-2018 Tags: 2008 Toyota Vios, Toyota Vios, Toyota, Vios, Used Toyota

**Toyota Vios 1.5A J (New 5-yr COE)****\$29,800****\$5,960 /yr****13-Nov-2008****1,497 cc**

\$0 Drive Away And \$0 Down Payment Avail, No Worries About Down Payment, Bank And In House Loan Avail, Low Interest Rate, High Trade In, Fast And Easy Approval...

Posted: 27-Aug-2018 Tags: 2008 Toyota Vios, Toyota Vios, Toyota, Vios, Used Toyota

[Compare](#)

FASTECH AUTO PTE LTD

1 Kakit Bukit Ave 6

#01-46,48,50 Autobay

SINGAPORE 417883

Not Authorised
HKL
L/S \$5500
27/8/18 Tdy.

VEHICLE NO: SJC 4937L

QTY	PARTICULAR			
1 PCS	BOOTLID	584.30	body	\$866.00 ✓
1 PCS	BOOTLID REAR LOGO	56.20	nu	\$65.50 ✓
1 PCS	BOOTLID 'VIOS' EMBLEM	48.00	nu	\$48.20 ✓
1 PCS	BOOTLID 'SPORT' EMBLEM	52	nu	\$60.00 ✓
1 PCS	BOOTLID 'E' EMBLEM	38	nu	\$42.00 ✓
1 PCS	BOOTLID OUTER HANDLE	218.20	but/cne	\$285.00 ✓
2 PCS	BOOTLID HINGES @\$225.00	91 x 2 = 182	but	\$450.00 ✓
1 PCS	BOOTLID INNER LOCK	151.40	twi	\$299.00 ✓
1 PCS	BOOTLID LOCK STRIKER		11	\$82.00 X
1 PCS	BOOTLID WEATHERSTRIP	212.40	to.1	\$266.30 ✓
1 PCS	BOOTLID TOP SPOILER		11	\$850.00 X
1 PCS	REAR BUMPER	450.30	7.5	\$788.20 ✓
1 PCS	REAR BUMPER LOWER SKIRTING	520.00	7.5	\$820.00 ✓
2 PCS	REAR BUMPER SIDE RETAINERS @\$65.5	42.50 x 2 = 85	but	\$131.00 ✓
2 PCS	REAR BUMPER BRACKETS @\$105.00		11	\$210.00 X
2 PCS	REAR BUMPER REFLECTORS @\$165.00	131.00	N/S cne	\$330.00 1PC
1 SET	REAR BUMPER CLIPS		nu	\$50.00 ✓
1 PCS	REAR EXHAUST		11	\$880.00 X
2 PCS	REAR EXHAUST MOUNTINGS @\$60.00		11	\$120.00 X
1 PCS	REAR END PANEL	539.00	body	\$805.30 ✓
1 PCS	REAR END PANEL TOP GARNISH	116.00	twi	\$288.50 ✓
2 PCS	REAR FENDERS @\$971.00		11	\$1,942.00 X
2 PCS	REAR FENDER INNER TRIMS @\$380.00	211.00	N/S to.1	\$760.00 4C
1 SET	REAR FENDER INNER TRIM CLIPS		nu	\$50.00 ✓
1 PCS	REAR FENDER LOWER AIR VENT N/S		twi	\$58.20 ✓
2 PCS	TAILLAMPS @\$545.00	324.60 x 2 = 649.20	cne	\$1,090.00 ✓
2 PCS	TAILLAMP HOUSING PANELS @\$405.00	191.35	N/S to.1	\$810.00 1PC
1 PCS	REAR FLOOR PANEL		11	\$943.50 X
1 PCS	REAR FLOOR PANEL TOP BOARD	228.10	to.1	\$316.00 ✓
2 PCS	REAR FLOOR PANEL SIDE SPONGES @\$290.00	182 x 2 = 364	de/to.1	\$580.00 ✓
1 PCS	REAR FLOOR PANEL CENTRE SPONGE		11	\$311.00 X
1 PCS	REAR WINDSCREEN MOULDING		11	\$86.60 X
1 PCS	REAR CHASSIS MEMBER N/S		11	\$625.00 X
				\$15,309.30
	S.NETT			
1 PCS	REAR LICENCE PLATE W/HOLDER		but	\$50.00 40
1 PCS	REAR END PANEL SEALANT		nu	\$50.00 40

25%

x185.65

3889.23

1 PCS	REAR WINDSCREEN SEALANT	11	\$50.00	X
1 PCS	REAR WINDSCREEN SOLAR FILM	11	\$300.00	X
1 PCS	REAR EXHAUST CHROME	11	\$80.00	X
1SET	REAR BUMPER REVERSE SENSOR	shold	\$300.00	200

LABOUR CHARGES:

TO CHECK WIRING	\$80.00	30
TO DISMENTLE & REPLACING REVERSE SENSOR	\$80.00	50
TO DISMENTLE & REFIX SEAT,CUSHION UPHOLSTREY	\$150.00	80
TO DISMENTLE & REFIX REAR EXHAUST	\$100.00	60
TO DISMENTLE & REFIX PETROL TANK	11	\$100.00 X
TO DISMENTLE & REFIX REAR WINDSCREEN	11	\$150.00 X
TO MOUNT VEHICLE ON CAR O-LINER	11	\$380.00 X
TO SPRAY RUST PROOFING	\$150.00	100
LABOUR FOR PANEL BEATING,CUT,WELD STRAIGHTENED	\$2,200.00	1200
REPLACING PARTS		
TO PUTTY & SPRAY PAINTING	\$1,800.00	1200

TOTAL

\$21,329.30

290

LKK Auto Consultants hence notify the Repairer of the following:

- To resurvey before/after spray painting
- To display damaged part(s) during resurvey
- Parts prices are subject to confirmation
- Third party survey is on a "Without Prejudice" basis
- No illegal modification(s) is allowed
- Supplementary item(s) must be resurveyed and is subject to final approval from Insurance Company

Acknowledged by Repairer

Signature:

Date:

LKK Auto Consultants Pte Ltd (Co.Reg.No:199607198R)

51 Ubi Ave 1 #01-25, Paya Ubi Industrial Park

Singapore 408933

Tel: 6256-3561 Fax: 6844-8805 Email: sur@lkkauto.com;assignments@lkkauto.com

VEHICLE DAMAGE INSPECTION REPORT

Our File No: CC3/MSG18015527/URBN2

Date: 11/10/2018

REFERENCE

Handling Insurer:	MSIG Insurance (Singapore) Pte. Ltd.	Policy No:	A29069766MKF
Claimant Vehicle No :	SJC4937L	Insured Vehicle No :	SLQ9258H
Date of Loss:	26/08/2018	Nature of Claim:	TP
		Claim No:	568807

DESCRIPTION & IDENTIFICATION OF VEHICLE

Reg No:	SJC4937L	Engine No:	1NZX682008
Make & Model:	TOYOTA VIOS, 1.5 (A)	Chassis No:	MR053HY9305045268
Reg. Date:	21/02/2008 (Man. Year: 2007)	Odometer:	155809 km
Colour:	Black		
Engine Capacity:	1497 cc		
Market Value/New Car Price:	N/A		
Sum Insured (S\$):	Market Value/New Car Price		

CONDITION OF VEHICLE AT THE TIME OF SURVEY

General Condition:	Steering (Serviceable):	Yes	Footbrake (Serviceable):	Yes
Handbrake (Serviceable):	Yes	Engine Modification:	No	Pre-accident Condition:

CONDITION OF TYRES

Front Tyre Size:	195/55R15	Rear Tyre Size:	195/55R15
Front Left Side:	Bridgestone 6 mm	Rear Left Side:	Bridgestone 6 mm
Front Right Side:	Bridgestone 6 mm	Rear Right Side:	Bridgestone 6 mm

The above values represent the remaining tyre treads depth

COST OF CLAIMS

	Repairer's	Adjuster's	Difference	Diff %
Parts	16,139.30	4,169.24	11,970.06	74.17
Miscellaneous Items	0.00	0.00	0.00	
Labour	5,190.00	2,720.00	2,470.00	47.59
Paintwork Labour	0.00	0.00	0.00	
Towing	0.00	0.00	0.00	
Calculated Gross Total (S\$)	21,329.30	6,889.24	14,440.06	67.70
Approved Total (Overridden) (S\$)		5,500.00		
(S\$)	21,329.30	5,500.00	15,829.30	74.21
+ GST 7.00/7.00% (S\$)	1,493.05	385.00	1,108.05	74.21
Nett Amount (S\$)	22,822.35	5,885.00	16,937.35	74.21

INSPECTION

Date of Assignment: 18/09/2018

Date Inspected: 27/08/2018 Inspected At:

Lkk Auto Consultants Pte Ltd (HQ)
51 Ubi Ave 1 #01-25, Paya Ubi
Industrial Park
Singapore 408933

Estimated Period of Repair: 7.0 days

Adjuster: MARCUS CHUA

Manager: Janice Lee Si Hua

NOTE: This report represents our findings at the time and place of inspection stated herein. Such inspection has been carried out to the best of our

knowledge and ability but any other liability under any other circumstances is hereby expressly excluded.

REPAIR DETAILS

Reference

Part Source: MRM-SG	Version: 1.0 (Last Synchronised: 11 Oct 2018)
Parts: 143	TOYOTA VIOS 1.5 (A) (Catalogue:Merimen Singapore 1.0)
Labour: Repairer's	(Price-denominated Standard List)
Print Code: (Unsubmitted, no print-code for SJC4937L)	
Validity:	These estimates are valid only if they contain the print code (above) on all estimate pages, running page numbers with the END OF ESTIMATES marker on the last estimate page
Further Info:	Items/values not in reference catalogue are prefixed with an asterisk *.

Recommended Parts

No.	Qty	Part No.	Particulars	Condition	Repairer's	Amount
1	1		*BOOTLID	Badly Dented	866.00 F	*584.30 FL
2	1		*BOOTLID REAR LOGO	Necessary	65.50 F	*56.20 FL
3	1		*BOOTLID VIOS EMBLEM	Necessary	48.20 F	*48.00 FL
4	1		*BOOTLID SPORT EMBLEM	Necessary	60.00 F	*52.00 FL
5	1		*BOOTLID E EMBLEM	Necessary	42.00 F	*38.00 FL
6	1		*BOOTLID OUTER HANDLE	Bent/Cracked	285.00 F	*218.20 FL
7	2		*BOOTLID HINGES	Bent	450.00 F	*182.00 FL
8	1		*BOOTLID INNER LOCK	Twisted	299.00 F	*151.40 FL
9	1		*BOOTLID LOCK STRIKER	Not Necessary	82.00 F	*- FL
10	1		*BOOTLID WEATHERSTRIP	Torn	266.30 F	*212.40 FL
11	1		*BOOTLID TOP SPOILER	Not Necessary	850.00 F	*- FL
12	1		*REAR BUMPER	Distorted	788.20 F	*450.30 FL
13	1		*REAR BUMPER LOWER SKIRTING	Distorted	820.00 F	*520.00 FL
14	2		*REAR BUMPER SIDE RETAINERS	Bent	131.00 F	*85.00 FL
15	2		*REAR BUMPER BRACKETS	Repair	210.00 F	*- FL
16	1		*REAR BUMPER REFLECTORS	N/s Cracked	330.00 F	*131.00 FL
17	1		*SET REAR BUMPER CLIPS	Necessary	50.00 F	*50.00 FL
18	1		*REAR EXHAUST	Repair	880.00 F	*- FL
19	2		*REAR EXHAUST MOUNTINGS	Not Necessary	120.00 F	*- FL
20	1		*REAR END PANEL	Badly Dented	805.30 F	*539.00 FL
21	1		*REAR END PANEL TOP GARNISH	Twisted	288.50 F	*116.00 FL
22	2		*REAR FENDERS	Repair	1,942.00 F	*- FL
23	1		*REAR FENDER INNER TRIMS	N/s Torn	760.00 F	*211.00 FL
24	1		*SET REAR FENDER INNER TRIM CLIPS	Necessary	50.00 F	*50.00 FL
25	1		*REAR FENDER LOWER AIR VENT N/S	Twisted	58.20 F	*58.20 FL
26	2		*TAILLAMPS	Cracked	1,090.00 F	*649.20 FL
27	1		*TAILLAMP HOUSING PANELS	N/s Dented	810.00 F	*191.35 FL
28	1		*REAR FLOOR PANEL	Repair	943.50 F	*- FL
29	1		*REAR FLOOR PANEL TOP BOARD	Torn	316.00 F	*228.10 FL
30	2		*REAR FLOOR PANEL SIDE SPONGES	Deformed/Torn	580.00 F	*364.00 FL
31	1		*REAR FLOOR PANEL CENTRE SPONGE	Not Necessary	311.00 F	*- FL
32	1		*REAR WINDSCREEN MOULDING	Not Necessary	86.60 F	*- FL
33	1		*REAR CHASSIS MEMBER N/S	Repair	625.00 F	*- FL
34	1		*REAR LICENCE PLATE W/HOLDER	Bent	50.00 FS	*40.00 FS
35	1		*REAR END PANEL SEALANT	Necessary	50.00 FS	*40.00 FS
36	1		*REAR WINDSCREEN SEALANT	Not Necessary	50.00 FS	*- FS
37	1		*REAR WINDSCREEN SOLAR FILM	Not Necessary	300.00 FS	*- FS
38	1		*REAR EXHAUST CHROME	Not Necessary	80.00 FS	*- FS
39	1		*SET REAR BUMPER REVERSE SENSOR	Shorted	300.00 FS	*200.00 FS

F=Franchise part. S=SpcNett. L=ListItemDisc.

Sub Total (\$\$)	16,139.30	5,465.65
- List Item Discount on L Items 0.00/25.00% (\$\$)	0.00	1,296.41
Total Parts (\$\$)	16,139.30	4,169.24

Report was unsubmitted during this print-out.

No.	Qty	Part No.	Particulars	Condition	Repairer's	Amount
-----	-----	----------	-------------	-----------	------------	--------

Report was unsubmitted during this print-out.						
---	--	--	--	--	--	--

Recommended Miscellaneous Items

There are no new miscellaneous items selected.

Recommended Labour

No	Particulars	Lab.Type	Repairer's	Amount
Labour Items				
1	TO CHECK WIRING	New	80.00	30.00
2	TO DISMENTLE & REPLACING REVERSE SENSOR	New	80.00	50.00
3	TO DISMENTLE & REFIX SEAT,CUSHION UPHOLSTERY	New	150.00	80.00
4	TO DISMENTLE & REFIX REAR EXHAUST	New	100.00	60.00
5	TO DISMENTLE & REFIX PETROL TANK	New	100.00	-
6	TO DISMENTLE & REFIX REAR WINDSCREEN	New	150.00	-
7	TO MOUNT VEHICLE ON CAR O-LINER	New	380.00	-
8	TO SPRAY RUST PROOFING	New	150.00	100.00
9	LABOUR FOR PANEL BEATING,CUT,WELD STRAIGHTENED REPLACING PARTS	New	2,200.00	1,200.00
10	TO PUTTY & SPRAY PAINTING	New	1,800.00	1,200.00
Gross Labour Cost (S\$)			5,190.00	2,720.00

Report was unsubmitted during this print-out.

< END OF ESTIMATES >