



## ESTEEM PERFORMANCE PTE LTD

Blk 5033 Ang Mo Kio, Ind Park 2 #01-251/ 259, 569536.  
Tel: +65-6484 1221 Fax: +65-6484 7829 Website: www.esteemperf.com.sg

### Repair Estimates

SMC 955 A

Parts	(a) Cost / List Price Items	\$	3,584.90
	Plus/Less 20%	\$	716.98
	<b>Total of Cost / List</b>	<b>\$</b>	<b>2,867.92</b>
	(b) Nett Price Items		
	Less		
	<b>Total of Nett Item</b>		
	(c) Special Nett Items	\$	295.00
<b>Total Parts Cost</b>		<b>\$</b>	<b>3,162.92</b>
<b>Labour</b>		<b>\$</b>	<b>2,230.00</b>
<b>Total</b>		<b>\$</b>	<b>5,392.92</b>

The above total will be subjected to 7% G.S.T.

Name of Surveyor : \_\_\_\_\_  
Company : \_\_\_\_\_  
Survey conducted on : \_\_\_\_\_ at \_\_\_\_\_

#### Remarks By Surveyor

(a) The repair of this vehicle is authorized / is not authorized until further notice.

(b) Recommended Days of Repair : \_\_\_\_\_ day(s)

(c) Resurvey : Required / Not Required

(d) Excess :\$ \_\_\_\_\_

(e) Signature of surveyor : \_\_\_\_\_ Date: \_\_\_\_\_



## ESTEEM PERFORMANCE PTE LTD

Blk 5033 Ang Mo Kio, Ind Park 2 #01-251/ 259, 569536.  
Tel: +65-6484 1221 Fax: +65-6484 7829 Website: www.esteemperf.com.sg

### Spare Parts

Vehicle No. : **SMC 955 A**  
Make & Model : **HONDA SHUTTLE**  
Chassis No : **GP71211355**

Submit By : **Carmen Lim**  
Year Manufacture : **2018**  
Engine No. :

### Cost / List

S/No.	Part Description	Qty	Unit Price	Price	Disposition by Surveyor
1	Rear windscreen moulding	1	\$120.00		
2	Rear windscreen sealant	1	\$50.00	S.N	
3	Reverse sensor	2	\$200.00	S.N	
4	Rear number plate	1	\$45.00	S.N	
5	Tail door	1	\$1,193.00		
6	Tail door lock	1	\$157.10		
7	Tail door emblem	1	\$38.00		
8	Wording "SHUTTLE"	1	\$55.00		
9	Wording "HYBRID"	1	\$80.10		
10	Tail door chrome	1	\$383.10		
11	Tail door trim	1	\$320.00		
12	Tail door trim clip	10	N/A		
13	Rear bumper	1	\$1,150.60		
14	Rear bumper clip	10	\$35.00		
15	Rear bumper side retainer LH	1	\$26.50		
16	Rear bumper side retainer RH	1	\$26.50		
17					
18					
19					
20					
21					
22					
23					

*Note: If any of the quoted parts are recommended to be repaired, then an additional labour charge will be charged accordingly under supplementary.*



## ESTEEM PERFORMANCE PTE LTD

Blk 5033 Ang Mo Kio, Ind Park 2 #01-251/ 259, 569536.

Tel: +65-6484 1221 Fax: +65-6484 7829 Website: [www.esteemperf.com.sg](http://www.esteemperf.com.sg)

### Labour

Vehicle No. : **SMC 955 A** Submit By : **Carmen Lim**  
Make & Model : **HONDA SHUTTLE** Year of Manufacture : **2018**

S/No	Labour Description	Esimated Price	Adjusted Price
1	TO RENEW DAMAGED PARTS & KNOCK OUT ACCIDENT REPAIR AREA. (REAR BUMPER,TAILDOOR,END PANEL)	\$800.00	
2	TO PUTTY, RESPRAY PAINT FOR AFFECTED ACCIDENT REPAIR AREA. (REAR BUMPER,TAILDOOR,END PANEL)	\$800.00	
3	To check wiring	\$50.00	
4	To remove & refit reverse sensor	\$120.00	
5	To tuff coat	\$100.00	
6	To remove & refit rear windscreen.	\$120.00	
7	To transfer boot mechanism to new boot	\$120.00	
8	To conduct water leakage tests to ensure proper air and sealing	\$120.00	

*Note: The above estimate of repair is based on visual assessment of the external affected areas. Any additional damages observed during the course of repair will be quote accordingly as a supplementary.*

## SINGAPORE ACCIDENT STATEMENT

### IMPORTANT NOTICE

1. Please report correctly the details of the accident to speed up the claims process.
2. This Form must be completed by the Policyholder and/or the Authorised Driver.
3. Information provided must be as truthful and accurate as possible. Any wilful misrepresentation or withholding of material facts may allow insurance companies to repudiate policy ability.
4. The issue and acceptance of this Form by insurance companies is not an admission of policy liability on the part of the insurance companies.
5. Any false reporting may be referred to the Police for investigation.
6. This report will be forwarded by the insurers of the GIA Records Management Centre established by the General Insurance Association of Singapore (GIA) for archiving and that copies of this report will, for a fee, be made available upon application by interested parties.
7. By the lodgement of this report to the insurers, you hereby consent to the archiving of this report at the centre and to copies of the report being made available aforesaid.

### ACCIDENT STATEMENT

Date Of Report	23/08/2018 13:21
Date Of Accident	23/08/2018 10:15
Exact Location Of Accident	KEPPEL ROAD TOWARDS ECP
Country/State of Loss	SINGAPORE

### DETAILS OF OWN VEHICLE

Vehicle Registration Number	SMC955A
<b>Insured/Policyholder</b>	
Name Of Registered Owner	GOLDBELL CAR RENTAL PTE LTD
Co Reg No	200710651D
Email Address	NOEMAIL
Mobile Phone No	(LOCAL) +65-97354563
Alternative Phone No	OFFICE-97354563

### Vehicle Particulars

Manufacturer	HONDA
Model	SHUTTLE
Exact Purpose for which vehicle was being used at time of accident	WORK PURPOSE
Are you claiming under your own insurance policy for repair to your vehicle?	NO
If No, Please state action to be taken	THIRD PARTY
Vehicle Category	PRIVATE HIRE

### Insurance Company

Name of Insurance Company	LIBERTY INSURANCE PTE LTD
Type Of Coverage	COMPREHENSIVE
Fleet Policy	YES
Policy Number	SD18V00034/VPZ/R03
Cover Note Number	

### Driver

Name of Driver	TAN ENG LENG
NRIC No	S1189827J
Date Of Birth	07/10/1956
Occupation	OUTDOOR
Date Of Driving Pass	28/03/1977
Driving Experience	41 YEARS AND 4 MONTHS
Gender	MALE
Mobile Number	(LOCAL) +65-97354563
Fax Number	
Contact Number	
Email Address	NOEMAIL

Address	BLK 879 TAMPINES AVENUE 8 #04-258
Postcode	521879
Was driver an employee of the Insured's Company	NO
If No, Relationship of the Driver with the Insured	OTHER - HIRER
Vehicle Registration Number of Driver's Own Vehicle	-
	-
	-
Insurance Company of Driver's Own Vehicle	-
	-
	-

#### General Information of the Accident

Type Of Accident	COLLISION - HEAD TO REAR
Weather Conditions	CLEAR
Road Surface	DRY

#### Other Information

Was any foreign vehicle involved in this accident?	NO
Number of vehicles involved in the accident	
Was any body injured in the Accident?	NO
Was any injured conveyed to hospital by ambulance?	NO
Was any other material or property damaged?	YES
I have been approached by unknown person(s) soliciting/offering accident claims assistance.	NO
Number of Passengers (Including Driver)	2
Passenger 1	NAME: : GRAB PASSENGER
	GENDER: : MALE

#### Details of Police Action

Was the accident reported to the police?	NO
If Yes, Please state which Police Station	
Was notice of intended Prosecution given?	NO
If Yes, against whom?	

#### Circumstances of Accident

REFER STATEMENT (ATTENDED BY: JAMES NG)

#### Attachment(s)

Are accident photos available for attachment?	YES
Was there any video captured by Car Camera?	YES
Remarks/ Reasons:	CANNOT BE UPLOADED
Was there any audio recorded?	NO

#### DETAILS OF OTHER VEHICLE PROPERTY 1

Vehicle Registration Number	YP6169C
Vehicle Make/Model/Colour	
Details Of Properties	
Vehicle Category	COMMERCIAL VEHICLE
Name of Driver	VISWANATHAN PADMANABAO
NRIC/Passport Number	S7110218A
Contact Number	
Address	
Postcode	
Insurance Company Name	
Nature Of Damage	

No. Of Passenger (Including Driver)



## SKETCH PLAN

### IMPORTANT NOTICE

1. Please report correctly the details of the accident to speed up the claims process.
2. This Form must be completed by the Policyholder and/or the Authorised Driver.
3. Information provided must be as truthful and accurate as possible. Any wilful misrepresentation or withholding of material facts may allow insurance companies to repudiate policy liability.
4. The issue and acceptance of this Form by insurance companies is not an admission of policy liability on the part of the insurance companies.
5. Any false reporting may be referred to the Police for investigation.
6. The report will be forwarded by the insurers of the GIA Records Management Centre established by the General Insurance Association of Singapore (GIA) for archiving and that copies of this report will for a fee be made available upon application by interested parties.
7. By the lodgment of this report to the insurers, you hereby consent to the archiving of this report at the centre and to copies of the report being made available aforesaid.
8. Consent under the Personal Data Protection Act (PDPA)

I understand, acknowledge, agree and consent that:

- (a) My insurer, my workshop and the General Insurance Association of Singapore ("GIA") may/are permitted to collect, use, disclose and/or process my personal data/personal information set out in this [form] and any other personal information provided by me or possessed by my insurer (collectively the "Personal Information") and disclose and transfer such Personal Information to all insurer(s) who have insured vehicle(s) involved in this accident (all insurer(s) who have insured vehicle(s) involved in this accident shall be collectively referred to as the "Insurers"), the Insurers' lawyers/law firms, the Monetary Authority of Singapore and any relevant government agency/authority (such as the police), for the purpose(s) of:
  - (i) processing, handling and/or dealing with my claims including the settlement of the claims and any necessary investigations relating to the claims;
  - (ii) investigating the accident and/or my claims;
  - (iii) carrying out and/or dealing with my instructions or responding to any enquiries by me;
  - (iv) administering my claims (including the mailing of correspondence, statements, invoices, reports or notices to me, which could involve disclosure of certain personal data about me to bring about delivery of the same as well as on the external cover of envelopes/mail packages); and/or
  - (v) complying with applicable law in administering, processing, handling and/or dealing with my claims.(collectively the "Purposes")
- (b) all insurer(s) who have insured vehicle(s) involved in this accident and the Insurers' lawyers/law firms, may/are permitted to collect, use, disclose and/or process my Personal Information for one or more of the above Purposes; and
- (c) my Personal Information may/can be disclosed by any of the Insurers and/or GIA to their third party service providers or agents(including their lawyers/law firms), which may be sited outside of Singapore, for one or more of the above Purposes.
- (d) my Personal Information will also be collected and used to compile claims history for the purpose of fraud detection, investigation and management in present and all future claims.
- (e) the information so collected under (d) above may be shared / disclosed:
  - (i) to all insurers and/or any other third parties that assist in evaluating, investigating, controlling or managing fraud, regulators, law enforcement and government agencies as reasonably required for the purposes stated, or
  - (ii) for complying with requirements under any regulations, laws or court orders.



Policyholder's Signature  
Date & Time:



Driver's Signature  
(If driver is not the policyholder)  
Date & Time:

Reporting Centre Personnel's Signature  
Name:  
NRIC/FIN No.:

# SKETCH PLAN

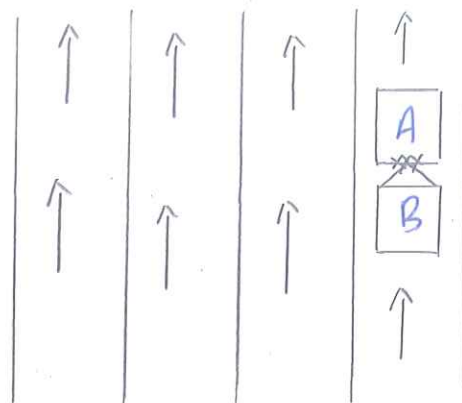

A SMC955A  
B YP6169C

## DESCRIBE CIRCUMSTANCES OF THE ACCIDENT

On 23/8/18 @ 10:14am, I was driving along Keppel Road towards  
to ECP. I stopped at the traffic light. All of sudden, vehicle B hit  
into my Rear Portion.

## DECLARATION

I/We declare the foregoing particulars are true in every respect.

Policyholder's Signature  
Date & Time:



Driver's Signature  
(If driver is not the policyholder)  
Date & Time:

Reporting Centre Personnel's Signature  
Name:  
NRIC/FIN No.:



REPUBLIC OF SINGAPORE  
IDENTITY CARD NO. S1189827J

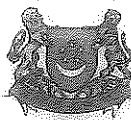

Name

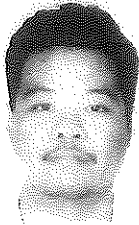

TAN ENG LENG

Race

CHINESE

Date of Birth

07-10-1956

Sex

M

Country of Birth

SINGAPORE

Land Transport Authority

VOCATIONAL LICENCE

Licence No. S1189827J

Name TAN ENG LENG

Issue Date 30/6/2005

Please visit [www.lta.gov.sg](http://www.lta.gov.sg) to check the status of this vocational licence

1507905

Barcode

NRIC No. S1189827J

Fingerprint

Blood Group A+ Date of Issue 14-12-1993

Address  
APT BLK 879 TAMPINES AVENUE 8  
#04-258  
SINGAPORE 1852

This card is not transferable and is the property of the Land Transport Authority (LTA). It must be surrendered to LTA on request. If found, please return to LTA, 10 Sin Ming Drive, Singapore 575701.

Type	Description	Issue Date
02	TAXI VL	18/11/1991
03	BUS VL	26/07/1994



REPUBLIC OF SINGAPORE DRIVING LICENCE

License No: S1189827J

Name: TAN ENG LENG

Birth Date: 07 Oct 1956

Issue Date: 17 Mar 2004

001164568K



J ARE LICENSED TO DRIVE VEHICLES IN THE FOLLOWING CLASS(ES)

	PASS DATE
Class 3 Motor Cars and Motor Tractors the weight of which unladen does not exceed 2500 kilograms	28 Mar 1977
Class 4 Heavy Motor Cars and Motor Tractors the weight of which unladen exceeds 2500 kilograms	20 Mar 1991
Class 5 Motor Vehicles which are not constructed themselves to carry any load and the weight of which unladen exceeds 7250 kilograms	07 May 1991

Licence No: S1189827J

NP 428A