

NATIONAL Assessment Centre Services (wef 1 Jan 2005)

Date In: 25/08/18	Job description	Date & Time Completed	Done by
Ref No: NA/A1418015463/13	SAS e-filing		
Veh No: SKV9755A	E-mail (within 8hrs, A/C 2hrs)		
D.O.A: 24/08/18 1120	i-Motor Claim Form		
OD: (TP) Reporting Only	i-Motor W/O (Within: OD 2hrs, TP 4hrs)		
	i-Photo Uploaded		
TP Insurer	Assessment/Survey Report		
	Ass't Report by Fax / Hand to Owner/Wksp		

Preferred Wksp / INC Assign Wksp / QW: (**VISION AUTOWORK**) Tel: Fax:)

TP Particulars:	Veh No: XD33732	INC () / Non-INC ()
Owner / Driver: ()	Tel: ()	
Policy No: ()	Period: ()	Cover Type: ()
Confirmed by: ()	Date: ()	Time: ()
Insured/Driver Liability: () % [Note-Est. Status (WO): N: 0-20%; P: 21-79%; F: 80-100%]		
Year of Registration: () Warranty: YES () / NO ()		
Excess: (\$) Loading: \$1,000 () / \$2,000 ()		

General Remarks:-

() Walk-In Customer: Customer's information strictly Confidential & Strictly NO refer of repairer.

() Total Loss Case: to e-mail Insurer URGENTLY.

Drive-In () / Towed-In () ; Invoice: YES () / NO () ; Towing Co. ()

Remarks:- (INC hotline: 6788 6616)	Date & Time Completed	Done by
1) Apply for Transport Allowance () / Courtesy Car ()		
2) QC Check / Post Repair Inspection ()		
3) Upload Resurvey Photo [Repair Cost > \$3000] ()		

Injury:

Date/Time	Actions

NA1805360	Invoice Preparation Checklist	Amt (\$) 1st Bill	Amt (\$) Add Bill
Claimant's Particulars:-	1) AR: Accident Reporting (\$30);		
Driver/Owner:	2) DA: Damage Assessment (\$100); INC (\$30)		
Contact No:	3) TF: Towing Fee \$40/\$45		
Damaged Portion:	4) FT: Follow-Through Survey \$120		
OC Checked by (Engr-In-Charge):	5) FT: Follow-Through Survey (Resurvey) \$30		
Auditors' Comments:-	For claiming against INC Only (wef 10 Jan 2005)		
at 1:	6) TR: Re-inspection \$75		
at 2/3:	7) N1: Idac DA + SMRT Survey \$160		
	8) NTUC Additional Services:-		
	QD*		
	*N5: Courtesy Car / Tpt Allowance \$5		
	*N6: Repair Co-ordination \$10		
	*N7: Post Repair Inspection \$25		
	*N8: DV / Collect Excess Coordination \$5		
	TP (N11): TP (N11 INC) against INC \$20		
	9) N12: Idac Mobile 30		
	Invoice dated	Fee Charged	
	Invoice dated	Fee Charged	

SINGAPORE ACCIDENT STATEMENT

IMPORTANT NOTICE

1. Please report correctly the details of the accident to speed up the claims process.
2. This Form must be completed by the Policyholder and/or the Authorised Driver.
3. Information provided must be as truthful and accurate as possible. Any wilful misrepresentation or withholding of material facts may allow insurance companies to repudiate policy ability.
4. The issue and acceptance of this Form by insurance companies is not an admission of policy liability on the part of the insurance companies.
5. Any false reporting may be referred to the Police for investigation.
6. This report will be forwarded by the insurers of the GIA Records Management Centre established by the General Insurance Association of Singapore (GIA) for archiving and that copies of this report will, for a fee, be made available upon application by interested parties.
7. By the lodgement of this report to the insurers, you hereby consent to the archiving of this report at the centre and to copies of the report being made available aforesaid.

ACCIDENT STATEMENT

Date Of Report	25/08/2018 09:08
Date Of Accident	24/08/2018 11:20
Exact Location Of Accident	X-JUNC OF WOODLANDS AVE 12 & GAMBAS AVE
Country/State of Loss	SINGAPORE

DETAILS OF OWN VEHICLE

Vehicle Registration Number	SKV9755A
Insured/Policyholder	
Name Of Registered Owner	TAY MARY
NRIC No	S1196507E
Email Address	TAYHLRC@SINGNET.COM.SG
Mobile Phone No	(LOCAL) +65-98639562
Alternative Phone No	OTHERS-98639562

Vehicle Particulars

Manufacturer	TOYOTA
Model	COROLLA ALTIS
Exact Purpose for which vehicle was being used at time of accident	PRIVATE USE
Are you claiming under your own insurance policy for repair to your vehicle?	NO
If No, Please state action to be taken	THIRD PARTY
Vehicle Category	PRIVATE CAR

Insurance Company

Name of Insurance Company	AIG ASIA PACIFIC INSURANCE PTE. LTD.
Type Of Coverage	COMPREHENSIVE
Fleet Policy	NO
Policy Number	2100432846-02
Cover Note Number	

Driver

Name of Driver	TAY MARY
NRIC No	S1196507E
Date Of Birth	26/10/1955
Occupation	INDOOR
Date Of Driving Pass	11/02/1976
Driving Experience	42 YEARS AND 6 MONTHS
Gender	FEMALE
Mobile Number	(LOCAL) +65-98639562
Fax Number	
Contact Number	OTHERS-98639562
Email Address	TAYHLRC@SINGNET.COM.SG

Address	BLK 899C WOODLANDS DRIVE 50 #02-292
Postcode	732899
Was driver an employee of the Insured's Company	NO
If No, Relationship of the Driver with the Insured	OWNER
Vehicle Registration Number of Driver's Own Vehicle	-
	-
	-
Insurance Company of Driver's Own Vehicle	-
	-
	-

General Information of the Accident

Type Of Accident	SIDE SWIPE
Weather Conditions	RAINING
Road Surface	WET

Other Information

Was any foreign vehicle involved in this accident?	NO
Number of vehicles involved in the accident	
Was any body injured in the Accident?	NO
Was any injured conveyed to hospital by ambulance?	NO
Was any other material or property damaged?	YES
I have been approached by unknown person(s) soliciting/offering accident claims assistance.	NO
Number of Passengers (Including Driver)	1

Details of Police Action

Was the accident reported to the police?	NO
If Yes, Please state which Police Station	
Was notice of intended Prosecution given?	NO
If Yes, against whom?	

Circumstances of Accident

PLS REFER TO THE ATTACHED STATEMENT.

Attachment(s)

Are accident photos available for attachment?	YES
Was there any video captured by Car Camera?	YES
Remarks/ Reasons:	WITH WORKSHOP
Was there any audio recorded?	NO

DETAILS OF OTHER VEHICLE PROPERTY 1

Vehicle Registration Number	XD3373Z
Vehicle Make/Model/Colour	
Details Of Properties	
Vehicle Category	COMMERCIAL VEHICLE
Name of Driver	
NRIC/Passport Number	
Contact Number	
Address	
Postcode	
Insurance Company Name	
Nature Of Damage	
No. Of Passenger (Including Driver)	

SKETCH PLAN

IMPORTANT NOTICE

1. Please report **correctly** the details of the accident to speed up the claims process.
2. This Form must be **completed by the Policyholder and/or the Authorised Driver**.
3. Information provided must be as **truthful and accurate as possible**. Any wilful misrepresentation or withholding of material facts may allow insurance companies to **repudiate policy liability**.
4. The issue and acceptance of this Form by insurance companies is not an admission of policy liability on the part of the insurance companies.
5. **Any false reporting may be referred to the Police for investigation.**
6. The report will be forwarded by the insurers of the GIA Records Management Centre established by the General Insurance Association of Singapore (GIA) for archiving and that copies of this report will for a fee be made available upon application by interested parties.
7. By the lodgment of this report to the insurers, you hereby consent to the archiving of this report at the centre and to copies of the report being made available aforesaid.
8. **Consent under the Personal Data Protection Act (PDPA)**

I understand, acknowledge, agree and consent that:

- (a) My insurer, my workshop and the General Insurance Association of Singapore ("GIA") may/are permitted to collect, use, disclose and/or process my personal data/personal information set out in this [form] and any other personal information provided by me or possessed by my insurer (collectively the "**Personal Information**") and disclose and transfer such Personal Information to all insurer(s) who have insured vehicle(s) involved in this accident (all insurer(s) who have insured vehicle(s) involved in this accident shall be collectively referred to as the "**Insurers**"), the Insurers' lawyers/law firms, the Monetary Authority of Singapore and any relevant government agency/authority (such as the police), for the purpose(s) of:
 - (i) processing, handling and/or dealing with my claims including the settlement of the claims and any necessary investigations relating to the claims;
 - (ii) investigating the accident and/or my claims;
 - (iii) carrying out and/or dealing with my instructions or responding to any enquiries by me;
 - (iv) administering my claims (including the mailing of correspondence, statements, invoices, reports or notices to me, which could involve disclosure of certain personal data about me to bring about delivery of the same as well as on the external cover of envelopes/mail packages); and/or
 - (v) complying with applicable law in administering, processing, handling and/or dealing with my claims. (collectively the "**Purposes**")
- (b) all insurer(s) who have insured vehicle(s) involved in this accident and the Insurers' lawyers/law firms, may/are permitted to collect, use, disclose and/or process my Personal Information for one or more of the above Purposes; and
- (c) my Personal Information may/can be disclosed by any of the Insurers and/or GIA to their third party service providers or agents (including their lawyers/law firms), which may be sited outside of Singapore, for one or more of the above Purposes.
- (d) my Personal Information will also be collected and used to compile claims history for the purpose of fraud detection, investigation and management in present and all future claims.
- (e) the information so collected under (d) above may be shared / disclosed:
 - (i) to all insurers and/or any other third parties that assist in evaluating, investigating, controlling or managing fraud, regulators, law enforcement and government agencies as reasonably required for the purposes stated, or
 - (ii) for complying with requirements under any regulations, laws or court orders.

Policyholder's Signature
Date & Time:

Driver's Signature
(If driver is not the policyholder)
Date & Time:

 25/08/18
Reporting Centre Personnel's Signature
Name:
NRIC/FIN No.:

SKETCH PLAN

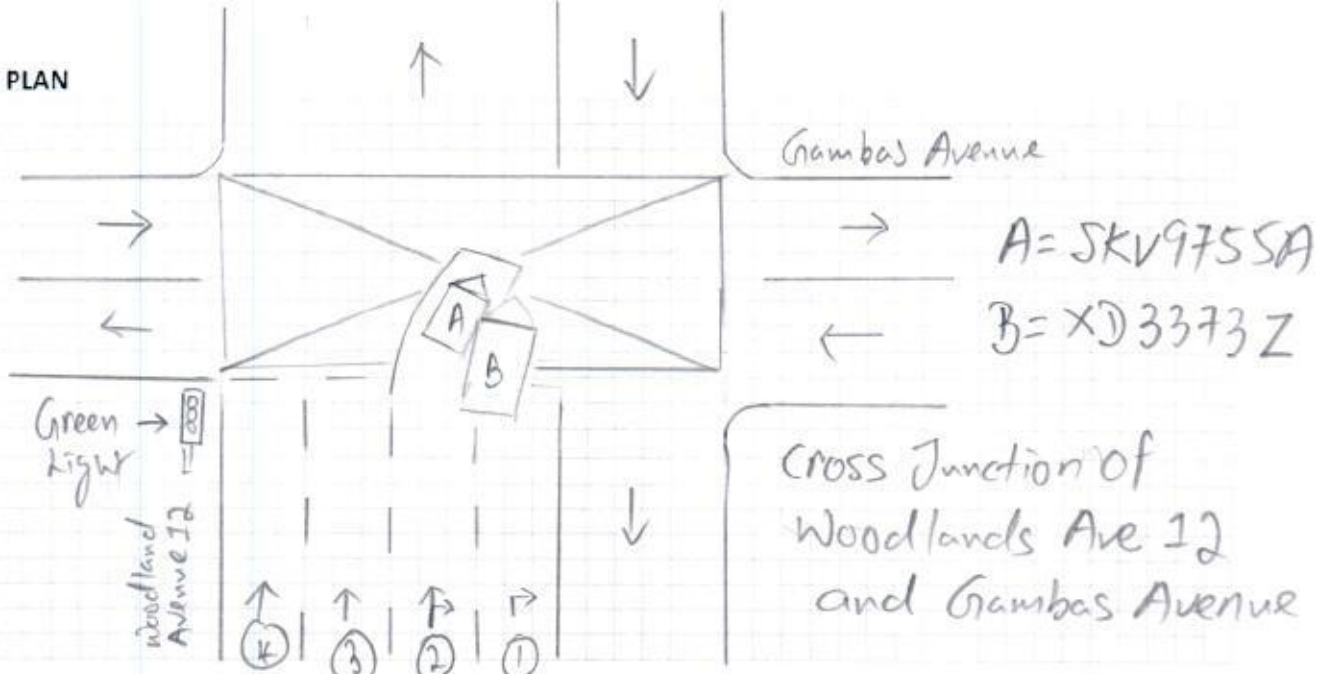

DESCRIBE CIRCUMSTANCES OF THE ACCIDENT

Refer to attach

DECLARATION

I/We declare the foregoing particulars are true in every respect.

Policyholder's Signature
Date & Time:

Driver's Signature
(If driver is not the policyholder)
Date & Time:

Reporting Centre Personnel's Signature
Name:
NRIC/FIN No.:

On 24.08.18 at about 11:20 hours at Cross Junction of Woodlands Avenue 12 and Gambas Avenue. I was slow moving straight on lane 2 (along Woodlands Avenue 12 turning right towards Gambas Avenue) and was about to stop at the above mentioned junction, waiting for traffic light turning arrow to turn green.

Suddenly I heard a loud bang. When I alighted I realised it was vehicle (B) collided onto right hand side portion of my vehicle (A).

Vehicle (A): SKV 9755A

My

Vehicle (B): XD 3373Z

SINGAPORE ACCIDENT STATEMENT

Accident Date: 24/08/2018		Time: 11:20		(hh:mm) 24 hr format	
Location Cross Junction of Woodlands Avenue 12 & Gambas Avenue					
Vehicle Number		SKV 9755A			
Insured Name		Tay Mary			
NRIC / FIN		S1196507E		Contact Number 98639562	
Make		Toyota		Model Corolla Altis	
Are you claiming under your own insurance policy for repair to your vehicle?					
() Yes If No, Pls select: (<input checked="" type="checkbox"/>) Third Party () Reporting					
Insurance Company		AIG			
Type of Policy (<input checked="" type="checkbox"/>) Comprehensive () Third Party Fire & Theft () TP Only					
Policy Number		2100432846-02			
Name of Driver		(<input checked="" type="checkbox"/>) Same as Insured			
NRIC / FIN		Contact Number			
Date of Birth		26/10/1955			
Driving Pass Date		11/02/1976			
Occupation (<input checked="" type="checkbox"/>) Indoor () Outdoor					
Gender () Male (<input checked="" type="checkbox"/>) Female					
Email Address		tayhlrc@sinnet.com.sg		() NO EMAIL	
Address of Driver		BLK 899C Woodlands Drive 50			
		#02-292 Singapore 732899			
Was driver an employee of the Insured's Company? () Yes (<input checked="" type="checkbox"/>) No					
If No, Relationship of the Driver with the Insured					
(<input checked="" type="checkbox"/>) Owner () Spouse () Friend () Relative () Children () Sibling					
Does the Driver Own Any Other Vehicle? () Yes () No					
If Yes, Vehicle Registration Number of Driver's Own Vehicle					
Insurance Company of Driver's Own Vehicle					
Weather Conditions () Clear (<input checked="" type="checkbox"/>) Raining () Others					
Road Surface () Dry (<input checked="" type="checkbox"/>) Wet () Others					
Was any foreign vehicle involved in this accident? () Yes (<input checked="" type="checkbox"/>) No					
Was anybody injured in the accident? () Yes (<input checked="" type="checkbox"/>) No					
If yes, injured detail					
Was there any video captured by Car Camera? (<input checked="" type="checkbox"/>) Yes () No					
Was the Accident reported to the Police? () Yes (<input checked="" type="checkbox"/>) No If yes attach police report					
DETAILS OF 3 rd party		Name / Nric		Contact	
Veh B		XD 33732			
Veh C					
Veh D					
Veh E					
Veh F					

Driver Only.

REPUBLIC OF SINGAPORE
IDENTITY CARD NO. S1196507E



Name

TAY MARY



Race

CHINESE

Date of Birth

26-10-1955

Sex

F

Country of Birth

SINGAPORE



SKV 9755A

Owner & driver

0472330



NRIC No. S1196507E



Blood Group Date of issue

A+

03-08-1992

APT BLK 839C WOODLANDS DRIVE 50 #02-292
SINGAPORE 742699

NRIC No: S1196507E

Date: 23-12-1991

No: 2427988

REPUBLIC OF SINGAPORE DRIVING LICENCE

Licence Number: **S1196507E**
 Name: **TAY MARY**

Birth Date: **26 Oct 1955**
 Issue Date: **25 Feb 2003**

000229574F





S4V9755A
Owner & driver

YOU ARE LICENSED TO DRIVE VEHICLES IN THE FOLLOWING CLASS(ES)

Class	Description	PASS DATE
Class 3	Motor Cars and Motor Tractors the weight of which unladen does not exceed 2500 kilograms	11 Feb 1976

28A

Licence No: S1196507E



AUTOPLUS PRIVATE VEHICLE

Name of Policyholder : Tay Mary
 Period of Insurance : 13 Oct 2017 To 12 Oct 2018
 Engine No. : 1ZRY225288
 Chassis No. : MR053REH104541292

Vehicle No. : SKV9755A
 Policy No. : 2100432846-02
 Endorsement No. :
 Issued Date : 15 Sep 2017

ABOUT THE COVER

Make/Model : TOYOTA COROLLA ALTIS 1.6 DUAL
 Engine Capacity/Tonnage : 1,598.00 CC Sum Insured : Market Value First Year of Registration : 2015
 Driver Restriction : NA Off Peak Car : No Insuring with COE/PARF : Yes

Person or Classes of Persons Entitled to Drive* :

- a) The Policyholder
 b) Any other person who is driving on the Policyholder's order or with his/her permission.
 This Policy will indemnify the Policyholder or any authorised driver only if he/she meets the specified age condition.

You have to pay an additional sum of \$3,000 as "Young and/or Inexperienced Driver Excess" ("YIDR") if You are or Your Authorised Driver (named or unnamed) is under the age of 23 and/or has less than 2 years' driving experience.

Age Condition : All Age Condition

Limitation as to use* :

Use only for social, domestic and pleasure purposes and for the Policyholder's business. This Policy does not cover use for hire or reward, driving tuition, driving test, racing, pace-making, reliability trial or speed-testing, the carriage of goods other than samples in connection with any trade or business or use for any purpose in connection with Motor Trade.

Loss of Use 1500cc - 1600cc Optional

* Limitations rendered inoperative by Section 8 of the Motor Vehicles (Third-Party Risks and Compensation) Act (Cap. 189) and Section 95 of the Road Transport Act, 1987 (Malaysia), are not to be included under these headings.

EXCESS

Section 1
 Fire - \$0 Own Damage - \$600 Theft - \$0 Flood Cover - \$0

Section 2
 Property Damage - \$0

Windscreen : \$100

Named Driver and Excess (where applicable)

Tay Mary - \$600 (Own Damage)

APPROVED REPORTING CENTRES/AUTHORISED REPAIRERS (FOR CLAIMS RELATED REPAIRS)

Approved Reporting Centres/ AIG Authorised Repairers (For claims related repairs)

Any accident repairs to the Vehicle must be carried out by one of our Authorised Repairers. Within the first 3 years of the first registration of the Vehicle in Singapore, You have the option of having the accident repairs carried out at the Sole Agent's workshop.
 For other Approved Reporting Centres/AIG Authorised Repairers, please contact our 24-hour accident emergency hotline at +65 6338 6200. Alternatively, You may refer to AIG website www.aig.com.sg or AIG SG Mobile App. Simply search and download "AIG SG" from iTunes or Google Play.

IMPORTANT NOTES

Hire Purchase Company/Employer's Loan: OCBC Bank Ltd

I/We hereby certify that the policy to which this Certificate of Insurance relates is issued in accordance with the provisions of the Motor Vehicles(Third Party Risks and Compensation) Act (Cap. 189), Part IV of the Road Transport Act, 1987 (Malaysia) and Motor Vehicles (Third Party Risks) Rules, 1959 (Malaysia).

0030210000

AIG ASIA PACIFIC INSURANCE PL
 78 SHENTON WAY #07-16 AIG BUILDING
 SINGAPORE 079120

Underwritten by AIG Asia Pacific Insurance Pte. Ltd.

Manile

AIG Asia Pacific Insurance Pte. Ltd.
 AUTHORISED REPRESENTATIVE

SSPVKJ