

ASS. REC. BY:

REF:

CS/MSG18015452/G240302

Special Instruction:

Surveyor
meimen

From (Person):

Gao Wang
Lionel fan

ASSIGNMENT (Office)

of MSG

Date/Time:

24/8/18 @ 9:22am

Estimated Cost:

Bill to:

OD / TP / WS / TP RES / OD RES / EVA / INV / MV / CS

To Inspect Vehicle No:

8LK 7700S

Insured:

SLC 7886G

at Workshop m/s

Precise Auto

Tel:

67457357

of

No. 1 Kaki Bkt Ave 6 # 02-34 / 36

Policy No:

A28986953AVW

Claim No:

567980

Sum Insured:

Excess:

Make of Veh:

(Client's Record)

D.O.A. 19/08/2018

CA / REV / REP. / REV 24 HRS

Cup

H.O.D. Endorsement:

Date/Time:

9:34am @ 24/8/18

Person Contacted:

Yan Hong

Vehicle IN OUT

Date/Time

Action/Instruction (X) Estimate

SLK 7700S - NA / TMI 18015125 / h4

DOA: 19/8/18

SLC 7886G - NA / TMI 18015125 / h4

DOA: 19/8/18

28/8/18

DUM angled.

Surveyor

MSX

REF:

MSX

9434A

ASSIGNMENT

From: Date:

Estimated Cost:

OD / TP / WS / TP RES / OD RES / EVA / INV / MV

To Inspect Vehicle No:

at Workshop m/s Precise Auto.

of

Insured:

Policy No.

Claims No.

Sum Insured:

Excess:

(Client's Record)

Make of Veh:

(Policy Condition)

Remark: The veh had commenced its repair at the time of inspection.

Bal. or Market Value:

\$62K

IDAC Accident Rpt:

Consistent? : Yes or No

GIA / PR Seen:

Consistent? : Yes or No

Est. Repairs:

3

days

Res.: Yes or No

Lum Sum:

20

%

3 Val.: Yes or No

CA / REV / REP. / 24 HRS

Date:

Person Contacted:

Vehicle: IN / OUT

Veh No:

SUK 7700 S

Yr Regn:

16 Jul 2011

Type: M/Car / M/Cycle / Bus / Van / Lorry / Taxi / Prime Mover /

Truck / Trailer or

Make:

Bmw 523i

C.C

Colour

white

A/C:

Insured / Std / NI / NA

Sp. Reading

142316

T/Radio:

Insured / Std / NI / NA

Eng/No:

C/No:

WBA FP32010C 864006

Gen. Cond: Good / Fair / Poor / Burnt

Steering: In order / Jammed / Leaked / Burnt or

Brake: In order / Jammed / Leaked / Burnt or

Modi: Nil / S/Rim / STD A/Rim or

Tyre Size:

F:

245/40R19

R:

11

BS / DUN / EXNOVA / GY / FS / LIZA / MIC / OHTSU / PIR / SUMI /

TOYO / YOKO or

Front

Rear

R/Bal.

6

mm

R/Bal.

6

mm

L/Bal.

6

mm

L/Bal.

6

mm

D.O.A.

D.O.I.

27-08-18

Survey held at

W/S

3:45pm

Des. of Damages: Frt / Rear / O/S / N/S / U/C / Rooftop or

The U/C / Chassis frame / Body Structure affected due to collision.

Date / Time

Action / Instruction

\$2000 - \$3000

29/8/18

Submit PRS Report.

Date/Time, File Pass to?

☐

: Preli. Report

1)

☐

: Final Report

Date/Time, File Return to?

2)

Days Of Repair:

Resurvey No. of Trip:

Survey Fee:

Transportation:

S + RS, SI

Photos

Others

TOTAL

Add Fee:

☐

: Site Insp (\$

☐

: Interview (\$

☐

: Tech. Invs (\$

☐

: Weekend (\$

Report Format :

Lump Sum / I.B.I. (\$

120

10

130

...CLAIM SUBFOLDER...(New Assignment)

CLAIM SUBFOLDER TRACKING

| Case | Notified | Est Submitted | Adj Assigned | Adj Rpt | Adj Submitted | Ins Auth'd | Status |
|------|-------------|---------------|--|---------|---------------|------------|--|
| Main | 23 Aug 2018 | | 24 Aug 2018 09:22 Assign | | | | New Assignment Cancel Case |

| | | | | |
|----------------------|---------------------------|-------------------------------|---------------------------|--------------------------|
| Main | Reference | Claim Details | Documents | Show All |
|----------------------|---------------------------|-------------------------------|---------------------------|--------------------------|

CLAIM SUBFOLDER DETAILS

[\[Created by insurer\]](#)

| | | | |
|-----------------------------|---|------------------------|---|
| Insured: | HAN JIANGUANG, ID: S8202966D, Tel: +6581335725, Email: JIANGUANG1251@GMAIL.COM | | |
| Main Claimant: | CHIA JUN HAO, ID: S9049434A | | |
| Vehicle Reg. No.: | SLK7700S | Date of Loss: | 19/08/2018 12:00 - :59 [85 Months and 3 Days From LTA Reg Date (Man Yr)] |
| Claim Type: | TP / 567980 | Policy/Cover Note No.: | A28986953AVW (Comprehensive) Coverage: 30/06/2018 - 29/06/2019 |
| Vehicle Reg. No. (Insured): | SLC7886G | Policy No. (Claimant): | |
| | | Excess: | |
| Repairer: | Precise Auto Services (HQ) NO.1 KAKI BUKIT AVE 6 #02-34/36, 417883 Kaki Bukit - Tel: | | |
| Handling Insurer: | MSIG Insurance (Singapore) Pte. Ltd. (HQ) - Tel: +65 6827 7888 ... [Handled by Lionel Tan Tian Pei - 6643 1307] | | |
| Adjuster: | LKK Auto Consultants Pte Ltd (HQ) - Tel: 6256-3561 ... [Imm.Advice due 25/08/2018] | | |
| Driver/Custodian (Insured): | HAN JIANGUANG (36 / Male), NRIC: S8202966D, Tel: +6581335725 | | |
| Adj Asg. Remarks: | LIABILITY CLEAR. TP REJECT SJE - ASSIGN LKK AUTO CONSULTANTS PTE LTD CONTACT: 6745 7357 | | |

ASSOCIATED MAIL RECEIVED

[View All](#)
[Compose Case Mail](#)

There are no mail for this case.

ALL ASSOCIATED TASKS

[View All](#)
[Search Tasks](#)
[Create New Task](#)
[Complete](#)

| Due Date | Priority | Type | Task Group | Subject | Handler | Assigned By | Completed On | Created On | Done? |
|-------------|----------|------|------------|---------|---------|-------------|--------------|------------|-------|
| No results. | | | | | | | | | |



LKK Auto Consultants Pte Ltd

51 Ubi Ave 1 #01-25 Paya Ubi Industrial Park, Singapore 408933

TEL: 6256 3561 FAX: 6256 4315

Reg. No: 199607198R GST Reg. No. 19-9607198-R

Affiliated to Federation Internationale Des Experts En Automobile

MSIG INSURANCE (SINGAPORE) PTE LTD

Ref : CS3/MSG18015452/Gz4d3

16 RAFFLES QUAY

#24-01 HONG LEONG BLDG SINGAPORE 048581

Date : 24-08-2018



Code : MSG

1. Policy Particulars :- (THIRD PARTY CLAIM)

| | | | |
|--------------|----------------------|----------------|------------|
| Insured Veh. | SLC 7886G | Veh. Inspected | SLK 7700S |
| Policy No. | A28986953AVW | Coverage (\$) | 0.00 |
| Claim No. | 567980 | Excess (\$) | 0.00 |
| Assign From | MERIMEN (LIONEL TAN) | Assign Date | 24/08/2018 |

2. Vehicle Particulars & Condition

| | | |
|--------------|--------|--------------|
| Make & Model | c.c | 0 |
| Engine No. | HIDDEN | Year of Reg. |
| Chassis No. | | Colour |
| Odometer | - | Steering |
| Brakes | | Modification |
| General | | |

3. Conditions of Tyres

| | Size | Make | Balance |
|----------------|------|------|---------|
| R/H Front Tyre | | | mm |
| L/H Front Tyre | | | mm |
| R/H Rear Tyre | | | mm |
| L/H Rear Tyre | | | mm |

4. Description of Damages

| |
|--|
| |
|--|

5. General Information

| | | | |
|----------------|--|-----------------|------------|
| Accident Date | 19/08/2018 | Inspection Date | 27/08/2018 |
| Survey held at | PRECISE AUTO SERVICE NO.1 KAKI BUKIT AVE 6 #02-34/36 SINGAPORE 417883 | | |

5a. Remarks

| |
|--|
| A)THE INSPECTION WAS CONDUCTED ON A"WITHOUT PREJUDICE" BASIS. B)IN ACCORDANCE TO YOUR INSTRUCTIONS, WE HAVE NOT AUTHORISED REPAIRS. |
|--|

SINGAPORE ACCIDENT STATEMENT

IMPORTANT NOTICE

1. Please report correctly the details of the accident to speed up the claims process.
2. This Form must be completed by the Policyholder and/or the Authorised Driver.
3. Information provided must be as truthful and accurate as possible. Any wilful misrepresentation or withholding of material facts may allow insurance companies to repudiate policy ability.
4. The issue and acceptance of this Form by insurance companies is not an admission of policy liability on the part of the insurance companies.
5. **Any false reporting may be referred to the Police for investigation.**
6. This report will be forwarded by the insurers of the GIA Records Management Centre established by the General Insurance Association of Singapore (GIA) for archiving and that copies of this report will, for a fee, be made available upon application by interested parties.
7. By the lodgement of this report to the insurers, you hereby consent to the archiving of this report at the centre and to copies of the report being made available aforesaid.

ACCIDENT STATEMENT

| | |
|----------------------------|------------------------------------|
| Date Of Report | 20/08/2018 17:43 |
| Date Of Accident | 19/08/2018 12:20 |
| Exact Location Of Accident | ORCHARD GATEWAY LVL 5 CARPARK AREA |
| Country/State of Loss | SINGAPORE |

DETAILS OF OWN VEHICLE

| | |
|-----------------------------|----------------------|
| Vehicle Registration Number | SLK7700S |
| Insured/Policyholder | |
| Name Of Registered Owner | MR CHIA JUN HAO |
| NRIC No | S9049434A |
| Email Address | NOEMAIL |
| Mobile Phone No | (LOCAL) +65-96993335 |
| Alternative Phone No | OFFICE-96993335 |

Vehicle Particulars

| | |
|--|-------------|
| Manufacturer | BMW |
| Model | 523I A |
| Exact Purpose for which vehicle was being used at time of accident | PRIVATE USE |
| Are you claiming under your own insurance policy for repair to your vehicle? | NO |
| If No, Please state action to be taken | THIRD PARTY |
| Vehicle Category | PRIVATE CAR |

Insurance Company

| | |
|---------------------------|--------------------------------------|
| Name of Insurance Company | TOKIO MARINE INSURANCE SINGAPORE LTD |
| Type Of Coverage | COMPREHENSIVE |
| Fleet Policy | NO |
| Policy Number | 18-MI001152-R01 |
| Cover Note Number | - |

Driver

| | |
|----------------------|----------------------|
| Name of Driver | MR CHIA JUN HAO |
| NRIC No | S9049434A |
| Date Of Birth | 31/12/1990 |
| Occupation | INDOOR |
| Date Of Driving Pass | 10/12/2010 |
| Driving Experience | 7 YEARS AND 8 MONTHS |
| Gender | MALE |
| Mobile Number | (LOCAL) +65-96993335 |
| Fax Number | |
| Contact Number | OFFICE-96993335 |
| EEmail Address | NOEMAIL |

Accident Sketch Plan

SKETCH PLAN

IMPORTANT NOTICE

1. Please report correctly the details of the accident to speed up the claims process.
2. This Form must be completed by the Policyholder and/or the Authorised Driver.
3. Information provided must be as truthful and accurate as possible. Any wilful misrepresentation or withholding of material facts may allow insurance companies to repudiate policy liability.
4. The issue and acceptance of this Form by insurance companies is not an admission of policy liability on the part of the insurance companies.
5. Any false reporting may be referred to the Police for investigation.
6. The report will be forwarded by the Insurers of the GIA Records Management Centre established by the General Insurance Association of Singapore (GIA) for archiving and that copies of this report will for a fee be made available upon application by interested parties.
7. By the lodgment of this report to the insurers, you hereby consent to the archiving of this report at the centre and to copies of the report being made available aforesaid.
8. **Consent under the Personal Data Protection Act (PDPA)**

I understand, acknowledge, agree and consent that:

- (a) My insurer, my workshop and the General Insurance Association of Singapore ("GIA") may/are permitted to collect, use, disclose and/or process my personal data/personal information set out in this [form] and any other personal information provided by me or possessed by my insurer (collectively the "Personal Information") and disclose and transfer such Personal Information to all insurer(s) who have insured vehicle(s) involved in this accident (all insurer(s) who have insured vehicle(s) involved in this accident shall be collectively referred to as the "Insurers"), the Insurers' lawyers/law firms, the Monetary Authority of Singapore and any relevant government agency/authority (such as the police), for the purpose(s) of:
- (i) processing, handling and/or dealing with my claims including the settlement of the claims and any necessary investigations relating to the claims;
 - (ii) investigating the accident and/or my claims;
 - (iii) carrying out and/or dealing with my instructions or responding to any enquiries by me;
 - (iv) administering my claims (including the mailing of correspondence, statements, invoices, reports or notices to me, which could involve disclosure of certain personal data about me to bring about delivery of the same as well as on the external cover of envelopes/mail packages); and/or
 - (v) complying with applicable law in administering, processing, handling and/or dealing with my claims (collectively the "Purposes")
- (b) all insurer(s) who have insured vehicle(s) involved in this accident and the Insurers' lawyers/law firms, may/are permitted to collect, use, disclose and/or process my Personal Information for one or more of the above Purposes; and
- (c) my Personal Information may/can be disclosed by any of the Insurers and/or GIA to their third party service providers or agents (including their lawyers/law firms), which may be sited outside of Singapore, for one or more of the above Purposes.
- (d) my Personal Information will also be collected and used to compile claims history for the purpose of fraud detection, investigation and management in present and all future claims.
- (e) the information so collected under (d) above may be shared / disclosed:
- (i) to all insurers and/or any other third parties that assist in evaluating, investigating, controlling or managing fraud, regulators, law enforcement and government agencies as reasonably required for the purposes stated, or
 - (ii) for complying with requirements under any regulations, laws or court orders.

Policyholder's Signature
Date & Time:

Driver's Signature
(If driver is not the policyholder)
Date & Time:

Reporting Centre Personnel's Signature
Name:
NRIC/FIN No.:

> Back to OneMotoring

Enquire PARF/COE Rebate for Registered Vehicle

| Vehicle Owner Particulars | |
|--------------------------------|--------------------|
| Owner ID Type: | Singapore NRIC |
| Owner ID: | 9434A |
| Vehicle Details | |
| Vehicle No.: | SLK7700S |
| Vehicle to be Exported: | No |
| Intended De-registration Date: | 28 Aug 2018 |
| Vehicle Make: | B.M.W. |
| Vehicle Model: | 523I A |
| Primary Colour: | White |
| Manufacturing Year: | 2011 |
| Engine No.: | 07397679N52B25AF |
| Chassis No.: | WBAFP32010C864006 |
| Maximum Power Output: | 150.0 kW (201 bhp) |
| Open Market Value: | \$41,230.00 |
| Original Registration Date: | 16 Jul 2011 |
| First Registration Date: | 16 Jul 2011 |
| Transfer Count: | 1 |
| Actual ARF Paid: | \$41,230.00 |
| Intended PARF Rebate Details | |
| PARF Eligibility: | Yes |
| PARF Eligibility Expiry Date: | 15 Jul 2021 |
| PARF Rebate Amount: | \$24,738.00 |
| Intended COE Rebate Details | |
| COE Expiry Date: | 15 Jul 2021 |
| COE Category: | E - Open Category |
| COE Period(Years): | 10 |
| QP Paid: | \$56,490.00 |
| COE Rebate Amount: | \$16,126.00 |
| Total Rebate Amount: | \$40,864.00 |

The information contained herein is correct as at 28 Aug 2018

OK

...CLAIM SUBFOLDER...(Pending for Survey Report)

| CLAIM SUBFOLDER TRACKING | | | | | | | |
|--------------------------|-------------|---------------|--|--|--|-------------|---|
| Case | Notified | Est Submitted | Adj Assigned | Adj Rpt | Adj Submitted | Ins Auth'ed | Status |
| Main | 23 Aug 2018 | | 24 Aug 2018 09:22 Edit Adj Rpt | S\$0.00 Edit Estimates | S\$0.00 View Rpt | | Pending for Survey Report Cancel Case |

| Main | Reference | Claim Details | Documents | Show All | | | | | |
|---|-----------|---|------------|----------|---------|-------------|--------------|------------|-------|
| CLAIM SUBFOLDER DETAILS [Created by insurer] | | | | | | | | | |
| Insured: HAN JIANGUANG , ID: S8202966D, Tel: +6581335725, Email: JIANGUANG1251@GMAIL.COM | | | | | | | | | |
| Main Claimant: CHIA JUN HAO , ID: S9049434A | | | | | | | | | |
| Vehicle Reg. No.: SLK7700S | | Date of Loss: 19/08/2018 12:00 - :59 [85 Months and 3 Days From LTA Reg Date (Man Yr)] | | | | | | | |
| Claim Type: TP / 567980 | | Policy/Cover Note No.: A28986953AVW (Comprehensive) Coverage: 30/06/2018 - 29/06/2019 | | | | | | | |
| Vehicle Reg. No. (Insured): SLC7886G | | Policy No. (Claimant): | | | | | | | |
| | | Excess: | | | | | | | |
| Repairer: Precise Auto Services (HQ) NO.1 KAKI BUKIT AVE 6 #02-34/36, 417883 Kaki Bukit - Tel: | | | | | | | | | |
| Handling Insurer: MSIG Insurance (Singapore) Pte. Ltd. (HQ) - Tel: +65 6827 7888 ... [Handled by Lionel Tan Tian Pei - 6643 1307] | | | | | | | | | |
| Adjuster: LKK Auto Consultants Pte Ltd (HQ) - Tel: 6256-3561 ... [Handled by ADRIAN LING] ... [Imm.Advice due 25/08/2018] | | | | | | | | | |
| Driver/Custodian (Insured): HAN JIANGUANG (36 / Male), NRIC: S8202966D, Tel: +6581335725 | | | | | | | | | |
| Adj Asg. Remarks: LIABILITY CLEAR. TP REJECT SJE - ASSIGN LKK AUTO CONSULTANTS PTE LTD CONTACT: 6745 7357 | | | | | | | | | |
| ASSOCIATED MAIL RECEIVED View All Compose Case Mail | | | | | | | | | |
| There are no mail for this case. | | | | | | | | | |
| ALL ASSOCIATED TASKS View All Search Tasks Create New Task Complete | | | | | | | | | |
| Due Date | Priority | Type | Task Group | Subject | Handler | Assigned By | Completed On | Created On | Done? |
| No results. | | | | | | | | | |

Claim Documents

*SLK7700S (567980)

[SLC7886G]

TP

CHIA JUN HAO

Aug 19 2018 12:00PM

[HAN JIANGUANG]

Precise Auto Services

[Upload Documents](#)
[Upload Photos](#)
[Compose New Letter](#)

View View in Browser

| Assessment Reports | | | | 1 per page | <input checked="" type="checkbox"/> |
|--------------------|----------------|---|--------------|------------|-------------------------------------|
| No | Finalized On | Description | Thumbnail | Print | |
| 1 | 23/08/18 09:13 | MSIG Insurance (Singapore) Pte. Ltd. (HQ) Accident Statement <small>From: SC - Reg. No: SLC7886G, Claimant: HAN JIANGUANG</small> | Load HTM | | |

| Photos/Images | | | | 3 per page | <input checked="" type="checkbox"/> |
|---------------|-----------------|-------------------------|-----------|-------------------------------------|-------------------------------------|
| No | Relabel/Reorder | Description | Thumbnail | Print | |
| 1 | 29/08/18 10:07 | General View | Load JPG | <input checked="" type="checkbox"/> | |
| 2 | 29/08/18 10:07 | General View | Load JPG | <input checked="" type="checkbox"/> | |
| 3 | 29/08/18 10:07 | General View | Load JPG | <input checked="" type="checkbox"/> | |
| 4 | 29/08/18 10:07 | General View | Load JPG | <input checked="" type="checkbox"/> | |
| 5 | 29/08/18 10:07 | General View | Load JPG | <input checked="" type="checkbox"/> | |
| 6 | 29/08/18 10:07 | General View | Load JPG | <input checked="" type="checkbox"/> | |
| 7 | 29/08/18 10:07 | General View | Load JPG | <input checked="" type="checkbox"/> | |
| 8 | 29/08/18 10:07 | General View | Load JPG | <input checked="" type="checkbox"/> | |
| 9 | 29/08/18 10:07 | General View | Load JPG | <input checked="" type="checkbox"/> | |
| 10 | 29/08/18 10:07 | General View | Load JPG | <input checked="" type="checkbox"/> | |
| 11 | 29/08/18 10:07 | General View | Load JPG | <input checked="" type="checkbox"/> | |
| 12 | 29/08/18 10:07 | General View | Load JPG | <input checked="" type="checkbox"/> | |
| 13 | 29/08/18 10:07 | General View | Load JPG | <input checked="" type="checkbox"/> | |
| 14 | 29/08/18 10:07 | General View | Load JPG | <input checked="" type="checkbox"/> | |
| 15 | 29/08/18 10:07 | General View | Load JPG | <input checked="" type="checkbox"/> | |
| 16 | 29/08/18 10:07 | Dismantled Parts | Load JPG | <input checked="" type="checkbox"/> | |
| 17 | 29/08/18 10:07 | Dismantled Parts | Load JPG | <input checked="" type="checkbox"/> | |
| 18 | 29/08/18 10:07 | Dismantled Parts | Load JPG | <input checked="" type="checkbox"/> | |
| 19 | 29/08/18 10:07 | Dismantled Parts | Load JPG | <input checked="" type="checkbox"/> | |
| 20 | 29/08/18 10:07 | Dismantled Parts | Load JPG | <input checked="" type="checkbox"/> | |
| 21 | 29/08/18 10:07 | Dismantled Parts | Load JPG | <input checked="" type="checkbox"/> | |
| 22 | 29/08/18 10:07 | Dismantled Parts | Load JPG | <input checked="" type="checkbox"/> | |
| 23 | 29/08/18 10:07 | Dismantled Parts | Load JPG | <input checked="" type="checkbox"/> | |
| 24 | 29/08/18 10:07 | Dismantled Parts | Load JPG | <input checked="" type="checkbox"/> | |
| 25 | 29/08/18 10:07 | Dismantled Parts | Load JPG | <input checked="" type="checkbox"/> | |
| 26 | 29/08/18 10:07 | Dismantled Parts | Load JPG | <input checked="" type="checkbox"/> | |
| 27 | 29/08/18 10:07 | Dismantled Parts | Load JPG | <input checked="" type="checkbox"/> | |
| 28 | 29/08/18 10:07 | Dismantled Parts | Load JPG | <input checked="" type="checkbox"/> | |
| 29 | 29/08/18 10:07 | Dismantled Parts | Load JPG | <input checked="" type="checkbox"/> | |
| 30 | 29/08/18 10:07 | Dismantled Parts | Load JPG | <input checked="" type="checkbox"/> | |
| 31 | 29/08/18 10:07 | Dismantled Parts | Load JPG | <input checked="" type="checkbox"/> | |
| 32 | 29/08/18 10:07 | Dismantled Parts | Load JPG | <input checked="" type="checkbox"/> | |
| 33 | 29/08/18 10:07 | Dismantled Parts | Load JPG | <input checked="" type="checkbox"/> | |

| Assessment Reports | | | | 1 per page | <input checked="" type="checkbox"/> |
|--------------------|----------------|--|--|------------|-------------------------------------|
| No | Finalized On | MSIG Insurance (Singapore) Pte. Ltd. (HQ) | | Thumbnail | Print |
| 34 | 29/08/18 10:07 | Dismantled Parts | | Load JPG | <input checked="" type="checkbox"/> |
| 35 | 29/08/18 10:07 | Dismantled Parts | | Load JPG | <input checked="" type="checkbox"/> |
| 36 | 29/08/18 10:07 | Dismantled Parts | | Load JPG | <input checked="" type="checkbox"/> |
| 37 | 29/08/18 10:07 | Dismantled Parts | | Load JPG | <input checked="" type="checkbox"/> |
| 38 | 29/08/18 10:07 | Dismantled Parts | | Load JPG | <input checked="" type="checkbox"/> |
| Documentation | | | | 1 per page | <input checked="" type="checkbox"/> |
| No | Finalized On | MSIG Insurance (Singapore) Pte. Ltd. (HQ) | | Thumbnail | Print |
| 1 | 23/08/18 09:13 | SLK7700S E-FIEL REPORT From: SC - Reg. No: SLC7886G, Claimant: HAN JIANGUANG | | Load PDF | |
| 2 | 23/08/18 09:19 | TP PRI NOTICE | | Load PDF | |
| 3 | 23/08/18 11:19 | TP REJECT SJE - ASSIGN LKK | | Load PDF | |

Documents Checklist

| DOCUMENTS CHECKLIST | | Reset | Save | Print |
|--|--|-------|------|-------|
| There are no document checklists configured. | | | | |
| Our Checklist Remarks - LKK Auto Consultants Pte Ltd (HQ) <div style="border: 1px solid black; height: 40px; margin-top: 5px;"></div> | | | | |
| Show Remarks To: <input type="checkbox"/> Handling Insurer <small>Note: Remarks are private unless you show it to other parties.</small> | | | | |

LKK Auto Consultants Pte Ltd

(Co.Reg.No:199607198R)

51 Ubi Ave 1 #01-25, Paya Ubi Industrial Park

Singapore 408933

Tel: 6256-3561 Fax: 6844-8805 Email: sur@lkkauto.com;assignments@lkkauto.com

VEHICLE DAMAGE INSPECTION REPORT

Our File No: CS3/MSG18015452/GZ4D3E2

Date: 29/08/2018

REFERENCE

Handling Insurer: MSIG Insurance (Singapore) Pte. Ltd.

Policy No: A28986953AVW

Claimant Vehicle No : SLK7700S

Insured Vehicle No : SLC7886G

Date of Loss: 19/08/2018

Nature of Claim: TP

Claim No: 567980

DESCRIPTION & IDENTIFICATION OF VEHICLE

Reg No: SLK7700S

Make & Model: BMW 523i, 2.5 (A)

Engine No: 07397679N52B25AF

Reg. Date: 16/07/2011 (Man. Year: 2011)

Chassis No: WBAFP32010C864006

Colour: White

Odometer: 142316 km

Engine Capacity: 2497 cc

Market Value/New Car Price: N/A

Sum Insured (S\$): Market Value/New Car Price

CONDITION OF VEHICLE AT THE TIME OF SURVEY

General Condition: Steering (Serviceable):

Yes Footbrake (Serviceable): Yes

Handbrake (Serviceable): Yes Engine Modification:

No Pre-accident Condition:

CONDITION OF TYRES

Front Tyre Size: 245/40 R19

Rear Tyre Size: 245/40 R19

Front Left Side: Michelin 6 mm

Rear Left Side: Michelin 6 mm

Front Right Side: Michelin 6 mm

Rear Right Side: Michelin 6 mm

The above values represent the remaining tyre treads depth

| COST OF CLAIMS | Repairer's | Adjuster's | Difference | Diff % |
|--------------------------|-------------|-------------|-------------|--------|
| Parts | 0.00 | 0.00 | 0.00 | |
| Miscellaneous Items | 0.00 | 0.00 | 0.00 | |
| Labour | 0.00 | 0.00 | 0.00 | |
| Paintwork Labour | 0.00 | 0.00 | 0.00 | |
| Towing | 0.00 | 0.00 | 0.00 | |
| Nett Amount (S\$) | 0.00 | 0.00 | 0.00 | |

INSPECTION

Date of Assignment: 24/08/2018

Date Inspected: 27/08/2018 Inspected At:

Precise Auto Services (HQ)
NO.1 KAKI BUKIT AVE 6 #02-34/36
Singapore 417883

Estimated Period of Repair: 0.0 days

Adjuster: ADRIAN LING

Manager: DENISE TAY KWEE CHENG

NOTE: This report represents our findings at the time and place of inspection stated herein. Such inspection has been carried out to the best of our knowledge and ability but any other liability under any other circumstances is hereby expressly excluded.

- A) THE INSPECTION WAS CONDUCTED ON A "WITHOUT PREJUDICE" BASIS.
- B) THE REPAIR ESTIMATE WAS NOT PRESENTED AT THE TIME OF INSPECTION.
THE REPAIRER WAS TOLD TO PREPARE THE ESTIMATE.
- C) ENCLOSED PLEASE FIND DAMAGED VEHICLE PHOTOGRAPHS.

THE ESTIMATED REPAIR COST OF THE DAMAGED VEHICLE IS IN THE REGION OF \$2,000.00 - \$3,000.00

REPAIR DETAILS

| | | |
|----------------------|--|--|
| Reference | | |
| Part Source: | MRM-SG | Version: 1.0 (Last Synchronised: 29 Aug 2018) |
| Parts: | 143 | BMW 523i 2.5 (A) (Catalogue:Merimen Singapore 1.0) |
| Labour: | Repairer's | (Price-denominated Standard List) |
| Print Code: | (Unsubmitted, no print-code for SLK7700S) | |
| Validity: | These estimates are valid only if they contain the print code (above) on all estimate pages, running page numbers with the END OF ESTIMATES marker on the last estimate page | |
| Further Info: | Items/values not in reference catalogue are prefixed with an asterisk *. | |

Recommended Parts

There are no new parts selected.

Report was unsubmitted during this print-out.

Recommended Miscellaneous Items

There are no new miscellaneous items selected.

Recommended Labour

There are no labour items selected.

| |
|---|
| Report was unsubmitted during this print-out. |
|---|

< END OF ESTIMATES >

Accident Sketch Plan

SKETCH PLAN

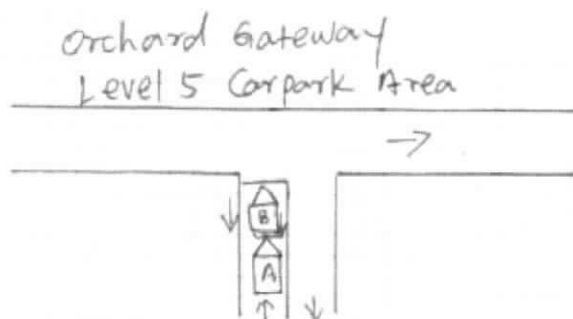

Veh. A: SLK 77005

Veh. B: SLC 78866

DESCRIBE CIRCUMSTANCES OF THE ACCIDENT

On the said date & time of accident, I was driving my vehicle (A) (SLK 77005) along Orchard Gateway Level 5 Carpark area, vehicle (B) (SLC 78866) in front of me slow down and stopped and I follow to stopped. Suddenly vehicle (B) reverse and collided into my vehicle front portion.

DECLARATION

I/We declare the foregoing particulars are true in every respect.

Policyholder's Signature
Date & Time: 20/8/18
4.45pm

Driver's Signature
(If driver is not the policyholder)
Date & Time:

Reporting Centre Personnel's Signature
Name:
NRIC/Fin No:

| | |
|---|---------------------------|
| Address | BLK 85 WHAMPOA DR #02-256 |
| Postcode | 320085 |
| Was driver an employee of the Insured's Company | NO |
| If No, Relationship of the Driver with the Insured | OWNER |
| Vehicle Registration Number of Driver's Own Vehicle | - |
| | - |
| | - |
| Insurance Company of Driver's Own Vehicle | - |
| | - |
| | - |

General Information of the Accident

| | |
|--------------------|------------|
| Type Of Accident | SIDE SWIPE |
| Weather Conditions | CLEAR |
| Road Surface | DRY |

Other Information

| | |
|---|-----|
| Was any foreign vehicle involved in this accident? | NO |
| Number of vehicles involved in the accident | |
| Was any body injured in the Accident? | NO |
| Was any injured conveyed to hospital by ambulance? | |
| Was any other material or property damaged? | YES |
| I have been approached by unknown person(s) soliciting/offering accident claims assistance. | NO |
| Number of Passengers (Including Driver) | 1 |

Details of Police Action

| | |
|---|----|
| Was the accident reported to the police? | NO |
| If Yes, Please state which Police Station | |
| Was notice of intended Prosecution given? | NO |
| If Yes, against whom? | |

Circumstances of Accident

PLEASE REFER TO ATTACHED STATEMENT.

Attachment(s)

| | |
|---|-----|
| Are accident photos available for attachment? | YES |
| Was there any video captured by Car Camera? | NO |
| Was there any audio recorded? | NO |

DETAILS OF OTHER VEHICLE PROPERTY 1

| | |
|-------------------------------------|-------------|
| Vehicle Registration Number | SLC7886G |
| Vehicle Make/Model/Colour | |
| Details Of Properties | |
| Vehicle Category | PRIVATE CAR |
| Name of Driver | |
| NRIC/Passport Number | S8202966D |
| Contact Number | 81335725 |
| Address | |
| Postcode | |
| Insurance Company Name | |
| Nature Of Damage | |
| No. Of Passenger (Including Driver) | |