

## SINGAPORE ACCIDENT STATEMENT

### IMPORTANT NOTICE

1. Please report correctly the details of the accident to speed up the claims process.
2. This Form must be completed by the Policyholder and/or the Authorised Driver.
3. Information provided must be as truthful and accurate as possible. Any wilful misrepresentation or withholding of material facts may allow insurance companies to repudiate policy ability
4. The issue and acceptance of this Form by insurance companies is not an admission of policy liability on the part of the insurance companies.
5. Any false reporting may be referred to the Police for investigation.
6. This report will be forwarded by the insurers of the insurers of the GIA Records Management Centre established by the General Insurance Association of Singapore(GIA) for archiving and that copies of this report will for a fee be made available upon application by interested parties.
7. By the lodgement of this report to the insurers, you hereby consent to the archiving of this report at the centre and to copies of the report being made available aforesaid.

### ACCIDENT STATEMENT

Date Of Report	13/05/2016 14:56
Date Of Accident	13/05/2016 08:35
Exact Location Of Accident	BARTLEY ROAD EAST TOWARDS BRADELL
Country/State of Loss	Singapore

### DETAILS OF OWN VEHICLE

Vehicle Registration Number	SKB4061G
-----------------------------	----------

#### Insured/Policyholder

Name Of Registered Owner	DOWNTOWN TRAVEL SERVICES PTE LTD
Co Reg No	198403671H
Email Address	NOEMAIL
Mobile Phone No	
Alternative Phone No	Office-67038000

#### Vehicle Particulars

Manufacturer	SUBARU
Model	LEGACY-2.5 GT WAGON TURBO (A)
Exact Purpose for which vehicle was being used at time of accident	
Are you claiming under your own insurance policy for repair to your vehicle?	No
If No, Please state action to be taken	Third Party
Vehicle Category	Private Car

#### Insurance Company

Name of Insurance Company	Sompo Insurance Singapore Pte. Ltd.
Type Of Coverage	Comprehensive
Fleet Policy	Yes
Policy Number	D16MTRENT000099
Cover Note Number	

#### Driver

Name of Driver	MUHAMMAD YUSOFF BIN OMAR
NRIC No	S8121925G
Date Of Birth	20/07/1981
Occupation	Indoor
Date Of Driving Pass	06/05/2003
Driving Experience	13 Years And 0 Months
Gender	Male
Mobile Number	(Local) +65-96866080
Fax Number	
Contact Number	
EMail Address	yusoff@dts.com.sg

Address	APT BLK 719 TAMPINES STREET 72 #02-37
Postcode	
Was driver an employee of the Insured's Company	Yes
If No, Relationship of the Driver with the Insured	
Vehicle Registration Number of Driver's Own Vehicle	-
	-
	-
Insurance Company of Driver's Own Vehicle	-
	-
	-

#### General Information of the Accident

Type Of Accident	Collision- Chain Collision
Weather Conditions	Clear
Road Surface	Dry

#### Other Information

Was any foreign vehicle involved in this accident?	No
Was any body injured in the Accident?	Yes
Was any other material or property damaged?	Yes
Was there any video captured by Car Camera?	No
Number of Passengers (Including Driver)	1

#### Details of Police Action

Was the accident reported to the police?	No
If Yes, Please state which Police Station	
Was notice of intended Prosecution given?	No
If Yes, against whom?	

#### Circumstances of Accident

ON 13TH MAY 2016 AT 0835HRS, WHILE I WAS DRIVING TOWARDS BRADELL ROAD AT BARTLEY ROAD EAST, I REALIZED THAT THERE WAS A CONGESTION NEAR THE EXIT TO KPE(ECP). I WAS ON THE RIGHT MOST LANE. I SLOWED DOWN MY CAR AS I WAS AWARE OF THE CONGESTION NEAR THE EXIT TOWARDS KPE(ECP). THE TAXI IN FRONT OF ME SLOWED DOWN AND STOPPED. I SLOWED AND STOPPED MY VEHICLE IN TIME, WHEN SUDDENLY VEHICLE NO.SKG 1799E HIT ME HARD FROM THE REAR. MY BRAKES WERE ENGAGED DURING THE POINT OF IMPACT. BUT THE IMPACT WAS TOO STRONG THAT MY CAR WAS PUSHED TOWARDS THE TAXI IN FRONT OF ME (SHA 2587K) CAUSING MY NUMBER PLATE TO BE DENTED. BUT THERE WERE MINIMAL IMPACT AND NO VISIBLE DAMAGE WERE SEEN ON THE TAXI. I AM EXPERIENCING SOME PAIN ON MY LOWER NECK AND MY UPPER BACK. I SHALL BE VISITING THE DOCTORS.

Are accident photos available for attachment?	Yes
---	-----

#### DETAILS OF OTHER VEHICLE PROPERTY 1

Vehicle Registration Number	SKG1799E
Vehicle Make/Model/Colour	TOYOTA
Details Of Properties	
Name of Driver	MOHANA DASS S/O A RENGASAMY
NRIC/Passport Number	S1616174H
Contact Number	91776202
Address	
Postcode	
Insurance Company Name	
Nature Of Damage	
No. Of Passenger (Including Driver)	

#### Details of Witness

Name	
Phone Number	
Email Address	

#### DETAILS OF OTHER VEHICLE PROPERTY 2

Vehicle Registration Number	SHA2587K
-----------------------------	----------

Vehicle Make/Model/Colour	HYUNDAI SONATA (COMFORT CAB)
Details Of Properties	
Name of Driver	KOH CHYE SENG
NRIC/Passport Number	S1306109B
Contact Number	
Address	
Postcode	
Insurance Company Name	
Nature Of Damage	
No. Of Passenger (Including Driver)	

#### Details of Witness

Name	
Phone Number	
Email Address	

#### DETAILS OF INJURED PERSON 1

Name	MUHAMMAD YUSOFF BIN OMAR
Approximate Age	35
Injuries Sustain	
Injured person in which vehicle?	SKB4061G
Were seat belts worn?	Yes
Was injured conveyed to hospital by ambulance?	No
Address	APT BLK 719 TAMPINES ST 72 #02-37
Postcode	

## Sketch Plan

### SKETCH PLAN

#### IMPORTANT NOTICE

1. Please report correctly the details of the accident to speed up the claims process.
2. This Form must be completed by the Policyholder and/or the Authorised Driver.
3. Information provided must be as truthful and accurate as possible. Any wilful misrepresentation or withholding of material facts may allow insurance companies to repudiate policy liability.
4. The issue and acceptance of this Form by insurance companies is not an admission of policy liability on the part of the insurance companies.
5. Any false reporting may be referred to the Police for investigation.
6. The report will be forwarded by the insurers of the GIA Records Management Centre established by the General Insurance Association of Singapore (GIA) for archiving and that copies of this report will for a fee be made available upon application by interested parties.
7. By the lodgement of this report to the insurers, you hereby consent to the archiving of this report at the centre and to copies of the report being made available aforesaid.
8. **Consent under the Personal Data Protection Act (PDPA)**

I understand, acknowledge, agree and consent that:

(a) My insurer, my workshop and the General Insurance Association of Singapore ("GIA") may/are permitted to collect, use, disclose and/or process my personal data/personal information set out in this [form] and any other personal information provided by me or possessed by my insurer (collectively the "Personal Information") and disclose and transfer such Personal Information to all insurer(s) who have insured vehicle(s) involved in this accident (all insurer(s) who have insured vehicle(s) involved in this accident shall be collectively referred to as the "Insurers"), the Insurers' lawyers/law firms, the Monetary Authority of Singapore and any relevant government agency/authority (such as the police), for the purpose(s) of:

(i) processing, handling and/or dealing with my claims including the settlement of the claims and any necessary investigations relating to the claims;

(ii) investigating the accident and/or my claims;

(iii) carrying out and/or dealing with my instructions or responding to any enquiries by me;



(iv) administering my claims (including the mailing of correspondence, statements, invoices, reports or notices to me, which could involve disclosure of certain personal data about me to bring about delivery of the same as well as on the external cover of envelopes/mail packages); and/or

(v) complying with applicable law in administering, processing, handling and/or dealing with my claims.

(collectively the "Purposes")

(b) all insurer(s) who have insured vehicle(s) involved in this accident and the Insurers' lawyers/law firms, may/are permitted to collect, use, disclose and/or process my Personal Information for one or more of the above Purposes; and

(c) my Personal Information may/can be disclosed by any of the Insurers and/or GIA to their third party service providers or agents (including their lawyers/law firms), which may be sited outside of Singapore, for one or more of the above Purposes.

Policyholder's Signature / Date & Time  Driver's Signature (If driver is not the policyholder) / Date & Time  Witnessed by Reporting Centre Personnel 

#### Sketch Plan

(TOWARDS BEADEL)

← BARTLEY ROAD EAST

SHJ587K SKB4061G SKG1799E

← TOWARDS KPE (CCP)

### Sketch Plan #2

### Describe Circumstances of the Accident

ON 13<sup>TH</sup> MAY 2016 @ 0835HRS, WHILE I WAS DRIVING BRADDEL @ BARTLEY ROAD EAST, I REALIZED THAT THERE WAS A CONGESTION NEAR THE EXIT TO KPE (ECP). I WAS ON THE RIGHT MOST LANE. I SLOWED DOWN MY CAR AS I WAS AWARE OF THE CONGESTION NEAR THE EXIT TOWARDS KPE (ECP). THE TAXI IN FRONT OF ME SLOWED DOWN AND STOPPED. I SLOWED AND STOPPED MY VEHICLE IN TIME WHEN SUDDENLY VEHICLE NO. SEG 1799E HIT ME HARD FROM THE REAR. MY BRAKES WERE ENGAGED DURING THE POINT OF IMPACT BUT THE IMPACT WAS TOO STRONG THAT MY CAR WAS PUSHED TOWARDS THE TAXI IN FRONT ME (SHA 2587K) CAUSING MY NO. PLATE TO BE DENTED BUT THERE WERE MINIMAL IMPACT AND NO VISIBLE DAMAGE WERE SEEN ON THE TAXI. I AM EXPERENCING SOME PAIN ON MY LOWER NECK AND MY UPPER BACK. I SHALL BE VISITING THE DOCTORS.

### Declaration

We declare the foregoing particulars are true in every respect.



Policyholder's Signature / Date &  
Time

Amirghaf

Driver's Signature (If driver is not the policyholder) / Date & Time

Witnessed by Reporting Centre  
Personnel

## INSURANCE



© 2010 Blackwell Publishing Ltd, *Journal of Internal Medicine* 267: 105–112

### Certificate of Insurance

MOTOR VEHICLES (THIRD-PARTY RISKS AND COMPENSATION) ACT (CHAPTER166)  
MOTOR VEHICLES (THIRD-PARTY RISKS AND COMPENSATION) RULES,1992  
ROAD TRANSPORT ACT,1987 (MALAYSIA)  
MOTOR VEHICLES (THIRD-PARTY RISKS) RULES,1996 (MALAYSIA)

Cert No./Policy No. : G15MT0004T0000000  
 1. Registration No. : SKB40210 - Item No. 56  
 2. Insured Name : DOWNTOWN TRAVEL SERVICES PTE LTD  
 3. Commencement Date : 26 MAY 2016 00:00  
 4. Expiry Date : 24 MAY 2017 23:59  
 5. Coverage : Market value at time of loss - Comprehensive  
 6. Excess : \$1200 - Sedan I -Self-Driven  
 : \$1000 - Sedan I - Chauffeur-Driven  
 7. Persons or Classes of Persons entitled to drive -  
 (a) Any person who is driving on the insured's premises with their permission.  
 Provided that the person driving is permitted in accordance with the licensing or other laws or regulations to drive the Motor Vehicle or has been so permitted and a record issued by order of a Court of Law or by reason of any enactment or regulation in that behalf from driving the Motor Vehicle.  
 And provided further that the Motor Vehicle is registered under the Road Traffic Act and its registration under the Road Traffic Act has not been cancelled at the time of the accident loss or damage.  
 8.1 Intended to be used -  
 (a) Use for the carriage of passengers or goods in connection with the Insured's business.  
 to use for social domestic and pleasure purposes and business purposes of any person to whom the vehicle is hired.  
 The Police does not cover  
 (a) Use for racing, processions, wheeling trial or speed-testing.  
 (b) Use whilst driving a trailer except the towing vehicle or for towed or any one disabled mechanically propelled vehicle.  
 (c) Use for the carriage of passengers for hire or towed by any person to whom the vehicle is hired.  
 9. Road/Race Workshops & Accident Reporting  
 It is agreed that in order to be eligible for the Police claimant together with the Motor Vehicle, call 0110 Company's Accident Reporting Centre and report the accident within 24 hours of the accident or by the next working day thereafter.  
 It is compulsory to meet the national requirements to the insured vehicle carried out at Road/Race Workshops, otherwise claims will not payable.  
 In an emergency and for directions to the Company's Accident Reporting Centre, please contact our Emergency Helpline : (65) 6524 0335  
 Visit [www.insureds.com.sg](http://www.insureds.com.sg) for list of Road/Race Workshops and Accident Reporting Centres.

WILEY-INTERSCIENCE, Inc., 605 Third Avenue, New York 17, New York 17, U.S.A. and 100 George Street, London W.C.2, England. Telephone: (212) 850-6000.

Tatco Group Insurance Plc. Ltd.

Stallings

Classification: 17 DECEMBER 2015 15:15

bioRxiv preprint doi: <https://doi.org/10.1101/2019.05.20.256400>; this version posted May 20, 2019. The copyright holder for this preprint (which was not certified by peer review) is the author/funder, who has granted bioRxiv a license to display the preprint in perpetuity. It is made available under aCC-BY-NC-ND 4.0 International license.

1997-1998

1. The authors of the article, David H. Gustafson and Thomas A. Stewart, (1994, 1995), are both at the Department of Health, Behavior, and Society, Johns Hopkins University, Baltimore, Maryland. Dr. Gustafson is currently at the Center for Communications Programs, Johns Hopkins University, Baltimore, Maryland, and is currently at the University of Minnesota, Minneapolis, Minnesota.
2. Research on cancer-related health care costs is not new, but it is only recently that the issue has been addressed in a multidisciplinary way. See, for example, the Case, 1990, for an important and thoughtful discussion of the topic. The authors of the current issue have been involved in a 5-year project funded by a National Cancer Institute contract to develop a model for estimating the impact of cancer-related expenditures on the health care system. (See Gustafson and Stewart, 1994, 1995.)
3. The authors would like to thank the three anonymous reviewers for their comments and their assistance in the development of the manuscript.
4. The authors would like to thank the three anonymous reviewers for their comments and their assistance in the development of the manuscript.
5. The authors would like to thank the three anonymous reviewers for their comments and their assistance in the development of the manuscript.

Company's Sole Agent: TAI CHONG COURT PTE LTD. E-Code: 385 JIMMOTT ROAD

## LOGCARD

### Register New Vehicle (Acknowledgement)

#### Vehicle Particulars

Vehicle No:	S0840E10	Vehicle Scheme:	Normal
Vehicle Type:	B11 - Private Hire (Self-Drive) Sedan/Wagon/Minivan and Rover		
Vehicle Attachment 1:	With Sun Roof		
Vehicle Attachment 2:	-	Vehicle Attachment 3:	-
Vehicle Make:	SUBARU	Vehicle Model:	LEGACY WAGON 2.50T AWD CAT ABS AIRBAGS
Chassis No:	JF1BR94VSA0005860	Engine No:	EJ25E033429
Frame No:	-	Frame Chassis No:	-
Exterior Color:	Paint	Passenger Capacity:	4
Engine Capacity:	2457 cc	Power Rating:	-
Unladen Weight:	1550 kg	Maximum Laden Weight:	1825 kg
Primary Colour:	Silver	Secondary Colour:	-
First Registration Date:	25 May 2011	Original Registration Date:	25 May 2011
Manufacturing Year:	2010	Open Market Value:	\$94,050.00
PAVE Eligibility:	Yes	Minimum PAVE Benefit:	\$17,250.00
No. of Transfers:	0		

#### Owner Particulars

Owner Name:	DOAWATOWN TRAVEL SERVICES PTE LTD
Owner ID Type:	Company
Owner ID:	105405871R
Registered Address Type:	Private Residential (Garden Apt or House) / Shopping / Office Complexes
Registered Block/House No:	911
Registered Street Name:	BLUCH TUNAH RD40
Registered Unit No:	-
Registered Building Name:	-
Registered Postal Code:	598612
COE No. / Expiry Date:	2011040107070406N / 24 May 2021
COE Bld Category:	E - Open Category
CP Paid:	\$69,073.00
Transaction Details	
Business Transaction Ref. No.:	20110625140821190893
Business Transaction Date:	25 May 2011
Business Transaction Time:	14:00:21

#### Message

The above vehicle has been successfully registered.

Please note that \$54,668.00 will be deducted from your GRS account.



Land Transport Authority

Please read through the Privacy Statement, Conditions of Use and Disclaimer.  
 Please do not use the Back or Forward buttons on your browser as this may alter the results of the transactions.  
 Best viewed with IE 8.0 SP2 and above, 800 x 600 resolution.  
 Copyright © 2005 LTA. | Privacy Statement | Conditions of Use | Disclaimer

4 5 5 1 8 8

NRIC No. S8121925G

Date of Issue: 03-08-2011

APT BLK 719 TAMPINES STREET 72 #02-37  
SINGAPORE 620719

NRIC No: S8121925G Date: 28/02/2014

YOU ARE LICENSED TO DRIVE VEHICLES IN THE FOLLOWING CLASS(S)

Class 3 Motor Cars and Motor Tractors (the weight of which unladen does not exceed 2500 kilograms)

06 May 2003

EXP. DATE

NP-42856

License No: S8121925G



**REPUBLIC OF SINGAPORE**  
IDENTITY CARD NO. **S8121925G**



Name  
**MUHAMMAD YUSOFF BIN OMAR**

Race  
**MALAY**

Date of Birth  
**20-07-1981**

Sex  
**M**

Country of Birth  
**SINGAPORE**



**REPUBLIC OF SINGAPORE** **DRIVING LICENCE**



License Number  
**S8121925G**

Name  
**MUHAMMAD YUSOFF BIN OMAR**

Birth Date  
**20 Jul 1981**

Issue Date  
**06 May 2003**



1000458789K

Accident Photo





Accident Photo



Accident Photo





Accident Photo



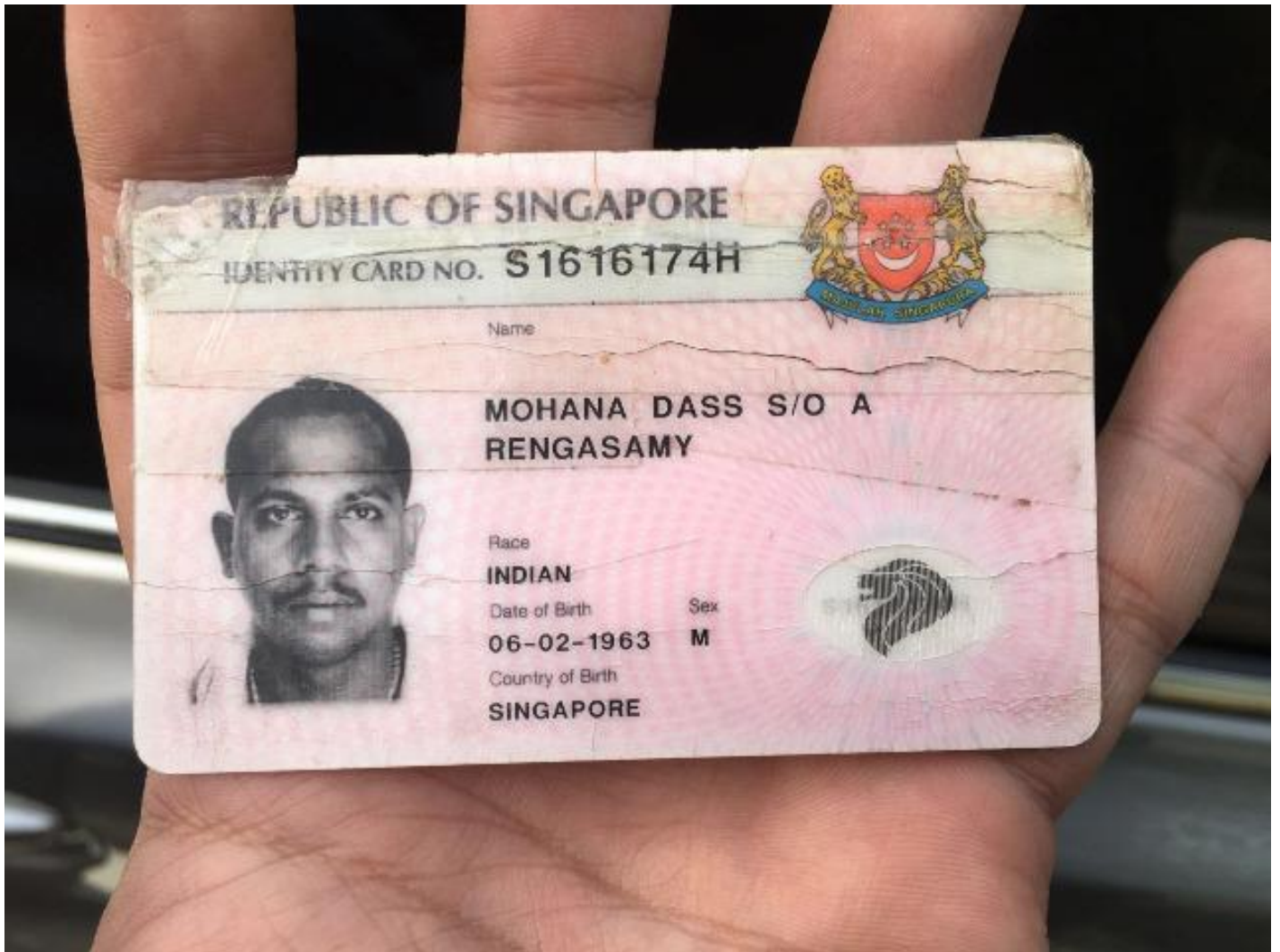



Accident Photo



APT BLK 714 PASIR RIS ST 72 #06-29  
SINGAPORE 510714  
NRIC No: S1616174H

NRIC No: S1616174H

Blood Group: O+ Date of issue: 28-01-1997

Date: 29/10/2010 No: 6621683