

SINGAPORE ACCIDENT STATEMENT

IMPORTANT NOTICE

1. Please report correctly the details of the accident to speed up the claims process.
2. This Form must be completed by the Policyholder and/or the Authorised Driver.
3. Information provided must be as truthful and accurate as possible. Any wilful misrepresentation or withholding of material facts may allow insurance companies to repudiate policy ability.
4. The issue and acceptance of this Form by insurance companies is not an admission of policy liability on the part of the insurance companies.
5. Any false reporting may be referred to the Police for investigation.
6. This report will be forwarded by the insurers of the GIA Records Management Centre established by the General Insurance Association of Singapore (GIA) for archiving and that copies of this report will, for a fee, be made available upon application by interested parties.
7. By the lodgement of this report to the insurers, you hereby consent to the archiving of this report at the centre and to copies of the report being made available aforesaid.

ACCIDENT STATEMENT

Date Of Report	20/08/2018 17:39
Date Of Accident	18/08/2018 13:30
Exact Location Of Accident	TAMPINES EXPRESSWAY
Country/State of Loss	SINGAPORE

DETAILS OF OWN VEHICLE

Vehicle Registration Number	SLA6389S
-----------------------------	----------

Insured/Policyholder

Name Of Registered Owner	PRISCILLA TAN LAY HONG
NRIC No	S7601710G
Email Address	NOEMAIL
Mobile Phone No	(LOCAL) +65-90686332
Alternative Phone No	Office-90686332

Vehicle Particulars

Manufacturer	MERCEDES-BENZ
Model	CLA180

Exact Purpose for which vehicle was being used at time of accident

Are you claiming under your own insurance policy for repair to your vehicle?	YES
--	-----

If No, Please state action to be taken

Vehicle Category	PRIVATE CAR
------------------	-------------

Insurance Company

Name of Insurance Company	AIG ASIA PACIFIC INSURANCE PTE. LTD.
Type Of Coverage	COMPREHENSIVE
Fleet Policy	NO
Policy Number	2100454906-02
Cover Note Number	

Driver

Name of Driver	PRISCILLA TAN LAY HONG
NRIC No	S7601710G
Date Of Birth	19/01/1976
Occupation	INDOOR
Date Of Driving Pass	13/05/2002
Driving Experience	16 YEARS AND 3 MONTHS

Gender	FEMALE
Mobile Number	(LOCAL) +65-90686332
Fax Number	
Contact Number	OFFICE-90686332
EEmail Address	NOEMAIL
Address	BLK 273B COMPASSVALE LINK #08-154
Postcode	542273
Was driver an employee of the Insured's Company	NO
If No, Relationship of the Driver with the Insured	OWNER
Vehicle Registration Number of Driver's Own Vehicle	-
	-
	-
Insurance Company of Driver's Own Vehicle	-
	-
	-

General Information of the Accident

Type Of Accident	CHAIN COLLISION
Weather Conditions	CLEAR
Road Surface	DRY

Other Information

Was any foreign vehicle involved in this accident?	NO
Number of vehicles involved in the accident	5
Was any body injured in the Accident?	YES
Was any injured conveyed to hospital by ambulance?	NO
Was any other material or property damaged?	YES
I have been approached by unknown person(s) soliciting/offering accident claims assistance.	NO
Number of Passengers (Including Driver)	2
Passenger 1	Name: : CHANIELLE BOON XUEEN Gender: : Female

Details of Police Action

Was the accident reported to the police?	YES
If Yes, Please state which Police Station	
Police Station Name	SENGKANG NEIGHBOURHOOD POLICE CENTRE
Police Station Address	ROAD: 2 SENGKANG SQUARE #01-02 SINGAPORE , POSTCODE: 545025 , COUNTRY: SINGAPORE
Police Station Contact	TEL NO: 1800 - 3438999 - FAX NO:
Was notice of intended Prosecution given?	NO
If Yes, against whom?	

Circumstances of Accident

REFER POLICE REPORT NO: T/20180819/2033. SENGKANG NPC.

Attachment(s)

Are accident photos available for attachment?	YES
Was there any video captured by Car Camera?	YES
Remarks/ Reasons:	REFER CSE KO
Was there any audio recorded?	NO

DETAILS OF OTHER VEHICLE PROPERTY 1

Vehicle Registration Number	SHD4504X
-----------------------------	----------

Vehicle Make/Model/Colour
Details Of Properties

Vehicle Category

TAXI

Name of Driver

CHONG BOON KIAT

NRIC/Passport Number

Contact Number

Address

Postcode

Insurance Company Name

Nature Of Damage

No. Of Passenger (Including Driver)

DETAILS OF OTHER VEHICLE PROPERTY 2

Vehicle Registration Number

SLM7706R

Vehicle Make/Model/Colour

Details Of Properties

Vehicle Category

PRIVATE CAR

Name of Driver

NRIC/Passport Number

Contact Number

Address

Postcode

Insurance Company Name

Nature Of Damage

No. Of Passenger (Including Driver)

DETAILS OF OTHER VEHICLE PROPERTY 3

Vehicle Registration Number

SGS9696A

Vehicle Make/Model/Colour

Details Of Properties

Vehicle Category

PRIVATE CAR

Name of Driver

NRIC/Passport Number

Contact Number

Address

Postcode

Insurance Company Name

Nature Of Damage

No. Of Passenger (Including Driver)

DETAILS OF OTHER VEHICLE PROPERTY 4

Vehicle Registration Number

SLJ8181M

Vehicle Make/Model/Colour

Details Of Properties

Vehicle Category

PRIVATE CAR

Name of Driver

NRIC/Passport Number

Contact Number

Address

Postcode

Insurance Company Name

Nature Of Damage

No. Of Passenger (Including Driver)

Sketch Plan

SKETCH PLAN

IMPORTANT NOTICE

1. Please report correctly the details of the accident to speed up the claims process.
2. This Form must be completed by the Policyholder and/or the Authorised Driver.
3. Information provided must be as truthful and accurate as possible. Any wilful misrepresentation or withholding of material facts may allow insurance companies to repudiate policy liability.
4. The issue and acceptance of this Form by insurance companies is not an admission of policy liability on the part of the insurance companies.
5. Any false reporting may be referred to the Police for investigation.
6. The report will be forwarded by the insurers of the GIA Records Management Centre established by the General Insurance Association of Singapore (GIA) for archiving and that copies of this report will for a fee be made available upon application by interested parties.
7. By the lodgment of this report to the insurers, you hereby consent to the archiving of this report at the centre and to copies of the report being made available aforesaid.
8. **Consent under the Personal Data Protection Act (PDPA)**

I understand, acknowledge, agree and consent that:

- (a) My insurer, my workshop and the General Insurance Association of Singapore ("GIA") may/are permitted to collect, use, disclose and/or process my personal data/personal information set out in this [form] and any other personal information provided by me or possessed by my insurer (collectively the "Personal Information") and disclose and transfer such Personal Information to all insurer(s) who have insured vehicle(s) involved in this accident (all insurer(s) who have insured vehicle(s) involved in this accident shall be collectively referred to as the "Insurers"), the Insurers' lawyers/law firms, the Monetary Authority of Singapore and any relevant government agency/authority (such as the police), for the purpose(s) of:
 - (i) processing, handling and/or dealing with my claims including the settlement of the claims and any necessary investigations relating to the claims;
 - (ii) investigating the accident and/or my claims;
 - (iii) carrying out and/or dealing with my instructions or responding to any enquiries by me;
 - (iv) administering my claims (including the mailing of correspondence, statements, invoices, reports or notices to me, which could involve disclosure of certain personal data about me to bring about delivery of the same as well as on the external cover of envelopes/mail packages); and/or
 - (v) complying with applicable law in administering, processing, handling and/or dealing with my claims. (collectively the "Purposes")
- (b) all insurer(s) who have insured vehicle(s) involved in this accident and the Insurers' lawyers/law firms, may/are permitted to collect, use, disclose and/or process my Personal Information for one or more of the above Purposes; and
- (c) my Personal Information may/can be disclosed by any of the Insurers and/or GIA to their third party service providers or agents (including their lawyers/law firms), which may be sited outside of Singapore, for one or more of the above Purposes.
- (d) my Personal Information will also be collected and used to compile claims history for the purpose of fraud detection, investigation and management in present and all future claims.
- (e) the information so collected under (d) above may be shared / disclosed:
 - (i) to all insurers and/or any other third parties that assist in evaluating, investigating, controlling or managing fraud, regulators, law enforcement and government agencies as reasonably required for the purposes stated, or
 - (ii) for complying with requirements under any regulations, laws or court orders.

Policyholder's Signature

Date & Time 20/08/2018 1601

Driver's Signature

(If driver is not the policyholder)

Date & Time 20/08/2018 1601

Kerlyn Ong Kai Li

DID : 6771 4420 HP : 9186 5113

Email : kerlyn.ong@cyclecarriage.com.sg

Cycle & Carriage Industries Pte Ltd
Reporting Centre - Pandan Loop

Name: KERLYN

NRIC/FIN No.:

SKETCH PLAN

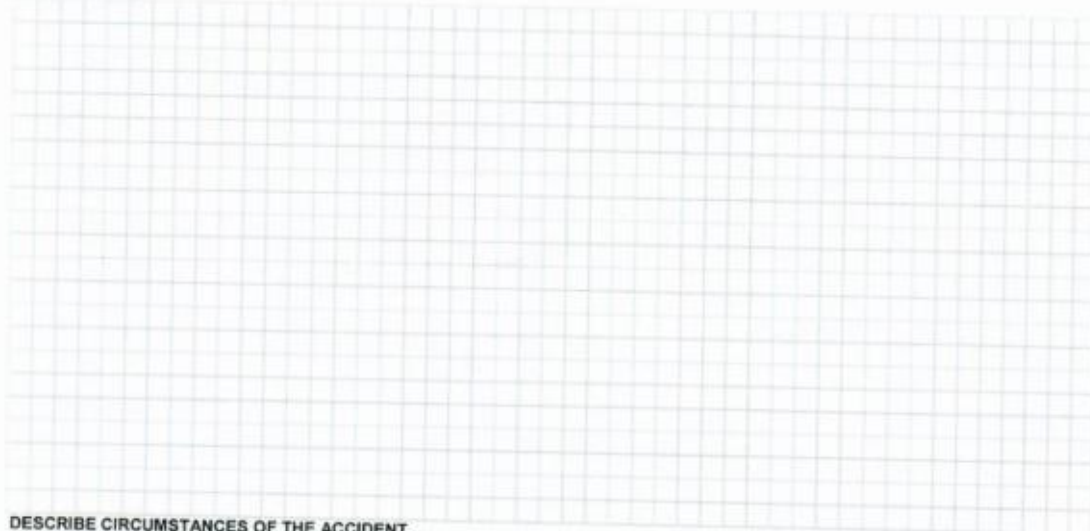

DESCRIBE CIRCUMSTANCES OF THE ACCIDENT

REFER TO POLICE REPORT NO./20180819/2033

DECLARATION

I/We declare the foregoing particulars are true in every respect.

Please note that you have 14 calendar days to revert and file the claim under your own policy. Failing to do so, your insurance company will not allow nor accept the claim.

(Please contact your insurance company for any further details)

Policyholder's Signature

Date & Time 20/08/2018 1601

Driver's Signature

(If driver is not the policyholder)

Date & Time 20/08/2018 1601

Kerlyn Ong Kai Li

DID : 6771 4420 HP : 9186 5113

Email : kerlyn.ong@cyclocarriages.com.sg

Reporting Centre Personnel's

Cycle & Carriages Industries Pte Ltd

Customer Service Centre - Pandan Loop

NRIC/FIN No.:



**SINGAPORE
POLICE FORCE**



T/20180819/2033

Police Station Of Origin:
Sengkang N.P.C
2 Sengkang Square #01-02 SINGAPORE
545025
Tel No: 1800-343 8999

1 of 5

Report No. T/20180819/2033

REPORT OF A TRAFFIC ACCIDENT

Date/Time Report Made: 19/08/2018 11:20	Vide Report No.: F/20180818/0191	Station Diary No.: 53
--	-------------------------------------	--------------------------

Informant's Particulars

Name of Informant: PRISCILLA TAN LAY HONG			Address: APT BLK 273B COMPASSVALE LINK #08-154 SINGAPORE 542273		
ID Type / ID No.: NRIC NO / S7601710G			Contact No.: Home/Office: Mobile: 90686332		
Nationality: SINGAPORE CITIZEN			Email:		
Sex: Female	Age: 42	Date of Birth: 19/01/1976	Type of Informant: Driver		
Race: Chinese			Language:		Institution / School Name:
Occupation: SALES EXECUTIVE			Driving Licence Information: Class: Date of Expiry:		

General information of the Accident

Type of Accident:	Injury Conveyed By Ambulance	Drink Drive: No	Date/Time of Accident: 18/08/2018 13:30	Type of Location: Straight Road
Location: Along Road 1 TAMPINES EXPRESSWAY TPE 7.7km twds SLE				
Weather: Clear	Road Surface: Dry	Road Speed Limit: 80 Km/h		
Traffic Flow: One Way	Traffic Control: Policeman Controlled	Traffic Volume: Light		
Type of Collision: Chain collision	Anyone conveyed by ambulance: Yes			

Details of Vehicle Involved

Vehicle No.	Type	Make	Model	Color	Condition	No of Passenger
SGS9696A						0
SHD4504X						0
SLA6389S	Car	MERCEDES BENZ	CLA180 (R18 BI)	Grey		0
SLJ8181M						0
SLM7706R						0

Accident Sketch Plan



**SINGAPORE
POLICE FORCE**



T/20180819/2033

Police Station Of Origin:
Sengkang N.P.C
2 Sengkang Square #01-02 SINGAPORE
545025
Tel No: 1800-343 8999

2 of 5

Report No. T/20180819/2033

CONTINUATION OF REPORT

Details of Vehicle Insurance				
Vehicle No.	Insurance Company	Insurance No	Effective	Expiry Date
SLA6389S	AIG ASIA PACIFIC INSURANCE PTE. LTD.	2100454906-02	10/03/2018	09/03/2019

Details of Person Involved				
Any Pedestrian Involved: No				
No. of Pedestrians Injured: NIL		Use of Pedestrian Crossing: NA		
Passenger				
Name	CHANIELLE BOON XUE EN	ID No.	T0520903F	
Related Vehicle	NIL	Contact No.	90686332	
Hospital/Clinic	NIL	Class of Driving Licence & Expiry Date	Class: NIL Date of Expiry: NIL	
Date Treatment	NIL	Date Discharge	NIL	
No. of Days granted Medical Leave	NIL	Degree of Injury	NIL	
Driver				
Name	LEE CHEE KOON	ID No.	S79154600A	
Related Vehicle	NIL	Contact No.	91129595	
Hospital/Clinic	NIL	Class of Driving Licence & Expiry Date	Class: NIL Date of Expiry: NIL	
Date Treatment	NIL	Date Discharge	NIL	
No. of Days granted Medical Leave	NIL	Degree of Injury	NIL	
Driver				
Name	PRISCILLA TAN LAY HONG	ID No.	S7601710G	
Related Vehicle	NIL	Contact No.	90686332	
Hospital/Clinic	NIL	Class of Driving Licence & Expiry Date	Class: NIL Date of Expiry: NIL	
Date Treatment	NIL	Date Discharge	NIL	
No. of Days granted Medical Leave	NIL	Degree of Injury	NIL	

Accident Sketch Plan



**SINGAPORE
POLICE FORCE**



T/20180819/2033

Police Station Of Origin:
Sengkang N.P.C
2 Sengkang Square #01-02 SINGAPORE
545025
Tel No: 1800-343 8999

3 of 5

Report No. T/20180819/2033

CONTINUATION OF REPORT

Driver			
Name	TAN TECK SAI		ID No. S1711503J
Related Vehicle	NIL		Contact No. 96838885
Hospital/Clinic	NIL		Class of Driving Licence & Expiry Date Class: NIL Date of Expiry: NIL
Date Treatment	NIL	Date Discharge	NIL
No. of Days granted Medical Leave	NIL	Degree of Injury	NIL
Driver			
Name	TAN TAI JIA		ID No. S84124249F
Related Vehicle	NIL		Contact No. 98206310
Hospital/Clinic	NIL		Class of Driving Licence & Expiry Date Class: NIL Date of Expiry: NIL
Date Treatment	NIL	Date Discharge	NIL
No. of Days granted Medical Leave	NIL	Degree of Injury	NIL
Driver			
Name	CHONG BOON KIAT		ID No. S7104795D
Related Vehicle	NIL		Contact No. 93886101
Hospital/Clinic	NIL		Class of Driving Licence & Expiry Date Class: NIL Date of Expiry: NIL
Date Treatment	NIL	Date Discharge	NIL
No. of Days granted Medical Leave	NIL	Degree of Injury	NIL

Brief Details.

On 18/8/2018 at about 1330hours, I was driving my vehicle SLA6389S along TPE 7.7km twds SLE on the first lane going at about 80km/hr. The vehicle in front of me stopped so I came to a complete stop. After stopping for about 2 seconds, I suddenly felt an impact from the rear of my vehicle. The impact caused my vehicle to surge forward and the front of my vehicle hit the rear of the vehicle (SGS9696A) in front of me. I then alighted and exchanged particulars with the rest of the drivers. I then found out that it was a chain collision involving 5 vehicles. The first vehicle SLJ8181M, followed by SGS9696A, followed by my vehicle, and followed by SHD4504X, and lastly SLM7706R.

After the accident, I felt pain in the shoulders, arms and lower back. My daughter, who was my passenger, feels pain at the lower back and neck area. After the accident, I went to seek medical attention at Mount Alvernia and we received outpatient treatment and mc for 6 days from 18/8/2018 -

[Signature]

Accident Sketch Plan



**SINGAPORE
POLICE FORCE**



T/20180819/2033

Police Station Of Origin:
Sengkang N.P.C
2 Seng Kang Square #01-02 SINGAPORE
545025
Tel No: 1800-343 8999

4 of 5

Report No. T/20180819/2033

CONTINUATION OF REPORT

23/8/2018.

A handwritten signature in black ink, appearing to be "Shi".

Accident Sketch Plan



**SINGAPORE
POLICE FORCE**



T/20180819/2033

Police Station Of Origin:
Sengkang N.P.C
2 Sengkang Square #01-02 SINGAPORE
545025
Tel No: 1800-343 8999

5 of 5

Report No. T/20180819/2033

CONTINUATION OF REPORT

Sketch Plan

Informant is not able to provide sketch plan

IMPORTANT: Please attach a copy of your vehicle's Insurance Certificate to this report. If you don't have the certificate with you now, please fax a copy to 65474885 stating the **report number** as reference.

Signature Of Officer Recording The Report: F / Sgt 1 RAY ONG YONG AN	Signature Of Informant: 
Signature Of Interpreter: Not applicable	Date/Time: 19/08/2018 11:20
Officer In Charge Of Case: TP / GIT / Sgt 2 LIM HONG LEE Contact No.: 65476438	Classification Of Case:
Authentication Stamp NP168	 SN 085
 Signature: Singapore Police Force	

Accident Sketch Plan

MERCEDES-BENZ MOTOR INSURANCE PRIVATE VEHICLE

Policy No. : 2100454906-02

Period of Insurance : 10 Mar 2018 to 09 Mar 2019

Issued Date : 22 Jan 2018

ABOUT THE POLICYHOLDER

Name of Policyholder : Priscilla Tan Lay Hong (Priscilla Chen Lifeng)
 Address : 273B Compassvale Link
 #08-154
 SINGAPORE 542273
 Occupation/Nature of Business : Executives

ABOUT THE VEHICLE

Registration No. : SLA6389S
 Chassis No. : WDD1173422N309170
 Seating Capacity : 5
 Make/Model : MERCEDES BENZ CLA180 URBAN
 Hire Purchase Company/Employer's Loan : Daimler Financial Services Africa & Asia Pacific Ltd
 Engine Capacity/Tonnage : 1,595.00 CC
 Engine No. : 27091030849697
 Body Type : Sedan
 First Year of Registration : 2016

ABOUT THE COVER

Sum Insured : Market Value
 Driver Restriction : NA
 Off Peak Car : No
 Insuring with COE/PARF : Yes

Person or Classes of Persons Entitled to Drive :

a) The Policyholder
 b) Any other person who is driving on the Policyholder's order or with his/her permission.
 This Policy will indemnify the Policyholder or any authorised driver only if he/she meets the specified age condition.

You have to pay an additional sum of \$3,000 as "Young and/or inexperienced Driver Excess" ("YIDR") if You are or Your Authorised Driver (named or unnamed) is under the age of 23 and/or has less than 2 years' driving experience.

Age Condition : All Age Condition

Limitation as to use :

Use only for social, domestic and pleasure purposes and for the Policyholder's business. This Policy does not cover use for hire or reward, driving tuition, driving test, racing, pace-making, reliability trial or speed-testing, the carriage of goods other than samples in connection with any trade or business or use for any purpose in connection with Motor Trade.

Other Key Policy Benefits :

Act of God, Dealer + AIG Authorized Workshops, New For Old (36 months), Loss of Use 2000cc, Strikes, Riots and Civil Commotions, PA to Authorised Driver / Unnamed Passengers- \$10000, PA Insured- \$100000, Fixture and Accessories (Cosmetic)- \$5000, Solar Film- \$1150, In-Car Camera Excess Waiver, Glass Roof/Moon Roof/Sun Roof/Panoramic Glass Roof, NCD Protector

EXCESS

Section 1
 Fire - \$0 Own Damage - \$800 Theft - \$0 Flood Cover - \$0
 Section 2
 Property Damage - \$0
 Windscreen : \$100
 Named Driver
 Priscilla Tan Lay Hong (Priscilla Chen Lifeng) - \$800 (Own Damage)

PREMIUM

Premium : \$ 1,324.85
 GST (7%) : \$ 92.74

Total : \$ 1,417.59

Your Premium includes the following discount(s):

Safe Driver Discount - 5.00%, No Claim Discount - 50%

REPUBLIC OF SINGAPORE DRIVING LICENCE



License Number: S7601710G

Name: PRISCILLA TAN LAY HONG
(PRISCILLA CHEN LIFENG)

Birth Date: 19 Jan 1976

Issue Date: 06 Oct 2006



FOR C&C USE ONLY

REPUBLIC OF SINGAPORE
IDENTITY CARD NO. S7601710G



Name

PRISCILLA TAN LAY HONG
(PRISCILLA CHEN LIFENG)

陈丽凤

Race: CHINESE

Date of Birth: 19-01-1976 Sex: F

Country of Birth: SINGAPORE

S7601710G

YOU ARE LICENSED TO DRIVE VEHICLES IN THE FOLLOWING CLASS(ES)

PASS DATE

Class 3 Motor Cars <= 3000kg with <= 7 passengers, exclusive of the driver; and other motor vehicles <= 2500kg 13 May 2002

FOR C&C USE ONLY



License No: S7601710G

NP 428A



3867812

NRIC No: S7601710G

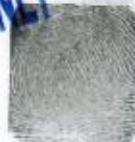

Date of Issue: 19-04-2006

APT BLK 273B COMPASSVALE LINK #08-154
SINGAPORE 542273

NRIC No: S7601710G Date: 01/01/2009 No: 6090966

Accident Photo



Accident Photo



Accident Photo



Accident Photo



Accident Photo



Accident Photo



Accident Photo



Accident Photo



Accident Photo



Accident Photo



Accident Photo



Accident Photo

