

ASS. REC. BY:

REF:

CS/CT118015248/R1qd3ⁿ²

Special Instruction:

Survivor:
Manner

ASSIGNMENT (Office)

From (Person):

Gleane Cherry

of

CTI

Date/Time:

21/8/18 @ 1.10pm

Estimated Cost:

Bill to:

OD/CT/WS/TP RES / OD RES / EVA / INV / MV / CS

To Inspect Vehicle No:

827 7882C

Insured:

GBD 1935B

at Workshop m/s

Cyle & Conicage Ltd
209 penden Gardens

Tel:

GS684501/81680997

Policy No:

DMCVSN8057111801

Claim No:

SNM18D03920C02

Sum Insured:

Excess:

Make of Veh:

(Client's Record)

D.O.A.

11/08/2018

CA / REV / REP. / REV 24 HRS

(up)

H.O.D. Endorsement:

Date/Time:

440pm @ 21/8/18

Person Contacted:

Mr. Tay

Vehicle-IN/OUT

Date/Time	Action/Instruction (✓)	Estimate
	SLT 7882C-X	10/9/18- VNI
	GBD 1935B-X.	11/9/18- vehicle not h
		11/10/18- vehicle not in yet.
20/8/18-	VNI (Mr. Tay)	
27/8/18-	Vehicle not in yet	
31/8/18-	Vehicle still not in	
5/9/18-	Vehicle not in	

...CLAIM SUBFOLDER...(New Assignment)

CLAIM SUBFOLDER TRACKING

Case	Notified	Est Submitted	Adj Assigned	Adj Rpt	Adj Submitted	Ins Auth'd	Status
Main	21 Aug 2018		21 Aug 2018 13:10 Assign				New Assignment Cancel Case

Main

Reference

Claim Details

Documents

[Show All](#)

CLAIM SUBFOLDER DETAILS

[Created by insurer]

Insured:	IQUARTZ PTE LTD, Co. Reg. No.: 199901511H		
Main Claimant:	LIEW HONG KIAT		
Vehicle Reg. No.:	SLT7882C	Date of Loss:	11/08/2018 14:00 - :59
Claim Type:	TP / SNM18D03920C02	Policy/Cover Note No.:	DMCVSN3057111801 (Comprehensive)
Vehicle Reg. No. (Insured):	GBD1935B	Policy No. (Claimant):	
		Excess:	S\$0.00
Repairer:	Cycle & Carriage KIA Pte Ltd (Pandan Gardens) 209 Pandan Gardens, 609339 West Coast - Tel:		
Handling Insurer:	China Taiping Insurance (Singapore) Pte. Ltd. (HQ) - Tel: 6389 6111 ... [Handled by Elaine Cheong]		
Adjuster:	LKK Auto Consultants Pte Ltd (HQ) - Tel: 6256-3561 ... [Final Rpt due 31/08/2018]		
Adj Asg. Remarks:	EST \$5274.03, CASE WITH SJE.		

ASSOCIATED MAIL RECEIVED

[View All](#)[Compose Case Mail](#)

There are no mail for this case.

ALL ASSOCIATED TASKS

[View All](#)[Search Tasks](#)[Create New Task](#)[Complete](#)

Due Date	Priority	Type	Task Group	Subject	Handler	Assigned By	Completed On	Created On	Done?
No results.									

Shiau Chan (LKKAuto)

From: Loi Ai Ting <aiting.loi@cyclecarriage.com.sg>
Sent: Tuesday, 26 March 2019 11:26 AM
To: Rasul (LKKAuto)
Cc: Cheng Jo Jo; Songcuan JR Lauro Araos; Andre Chow En De; Shiau Chan (LKKAuto)
Subject: RE: SLT7882C, finalisation (Kia WIP: 33712)

Dear Rasul,

Thank you for your confirmation.

Apologise that we do not have photos before paint.

Best Regards,

Loi Ai Ting
Customer Service Advisor



Exceptional Journeys

Cycle & Carriage Singapore • 209 Pandan Gardens, Singapore 609339
T: +65 6568 4556 • F: +65 6565 1240 • www.cyclecarriage.com.sg

 A member of the Jardine Cycle & Carriage Group

From: Rasul (LKKAuto) [mailto:Rasul@lkkauto.com]
Sent: Tuesday, 26 March, 2019 11:06 AM
To: Loi Ai Ting
Cc: Cheng Jo Jo; Songcuan JR Lauro Araos; Andre Chow En De; Shiau Chan (LKKAuto)
Subject: RE: SLT7882C, finalisation (Kia WIP: 33712)

Hi Ai Ting,

Finalised amount confirmed
Kindly forward the resurvey before paint photos

Best Regards,

Rasul | Assessor

LKK Auto Consultants Pte Ltd

Phone: 6256-3561 | email: Rasul@lkkauto.com | fax: 6841-4315
Blk 51, Paya Ubi Industrial Park, Ubi Avenue 1, #02-25 | S(408933)

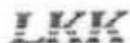

Auto
Consultants
Pte Ltd

Save the Earth. Print only when necessary.

From: Loi Ai Ting [<mailto:aiting.loi@cyclecarriage.com.sg>]

Sent: Monday, 25 March, 2019 1:13 PM

To: Rasul (LKKAUTO)

Cc: Cheng Jo Jo; Songcuan JR Lauro Araos; Andre Chow En De; Admin A; Admin-D (LKKAUTO); Shiau Chan (LKKAUTO)

Subject: RE: SLT7882C, finalisation (Kia WIP: 33712)

Dear Rasul,

Kindly confirm finalised amount at \$3,814.55.

We will be sending the LOD to China Taiping in about 1 week from now.

Appreciate your understanding and your kind assistance.

Best Regards,

Loi Ai Ting
Customer Service Advisor

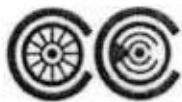

CYCLE & CARRIAGE

Exceptional Journeys

Cycle & Carriage Singapore • 209 Pandan Gardens, Singapore 609339
T: +65 6568 4556 • F: +65 6565 1240 • www.cyclecarriage.com.sg

 A member of the Jardine Cycle & Carriage Group

From: Shiau Chan (LKKAUTO) [<mailto:siewsc@lkkauto.com>]

Sent: Friday, 22 March, 2019 10:43 AM

To: Loi Ai Ting

Cc: Cheng Jo Jo; Songcuan JR Lauro Araos; Andre Chow En De; Admin A; Admin-D (LKKAUTO); Rasul (LKKAUTO)

Subject: RE: SLT7882C, finalisation (Kia WIP: 33712)

Dear Ms Loi,

Please be informed that Rasul still review the finalise.

Dear Rasul,

Kindly expedite.

Best Regards,

Shiau Chan (Ms) | Case Handler

LKK Auto Consultants Pte Ltd

Phone: 6256-3561 | email: siewsc@lkkauto.com | fax: 6256-4315

Blk 51, Paya Ubi Industrial Park, Ubi Avenue 1, #02-25 | S(408933)

From: Loi Ai Ting <aiting.loi@cyclecarriage.com.sg>

Sent: Friday, 22 March 2019 10:38 AM

SINGAPORE ACCIDENT STATEMENT

IMPORTANT NOTICE

1. Please report correctly the details of the accident to speed up the claims process.
2. This Form must be completed by the Policyholder and/or the Authorised Driver.
3. Information provided must be as truthful and accurate as possible. Any wilful misrepresentation or withholding of material facts may allow insurance companies to repudiate policy ability.
4. The issue and acceptance of this Form by insurance companies is not an admission of policy liability on the part of the insurance companies.
5. Any false reporting may be referred to the Police for investigation.
6. This report will be forwarded by the insurers of the GIA Records Management Centre established by the General Insurance Association of Singapore (GIA) for archiving and that copies of this report will, for a fee, be made available upon application by interested parties.
7. By the lodgement of this report to the insurers, you hereby consent to the archiving of this report at the centre and to copies of the report being made available aforesaid.

ACCIDENT STATEMENT

Date Of Report	13/08/2018 11:53
Date Of Accident	11/08/2018 14:35
Exact Location Of Accident	112 BUKIT BATOK WEST AVE 6 S650112 CARPARK
Country/State of Loss	SINGAPORE

DETAILS OF OWN VEHICLE

Vehicle Registration Number	SLT7882C
Insured/Policyholder	
Name Of Registered Owner	LIEW HONG KIAT
NRIC No	S7830574F
Email Address	JOELIEW78@GMAIL.COM
Mobile Phone No	(LOCAL) +65-98240610
Alternative Phone No	OTHERS-65691089
Vehicle Particulars	
Manufacturer	KIA
Model	CERATO K3 1.6 SX
Exact Purpose for which vehicle was being used at time of accident	LEISURE (OUT FOR LUNCH)
Are you claiming under your own insurance policy for repair to your vehicle?	NO
If No, Please state action to be taken	THIRD PARTY
Vehicle Category	PRIVATE CAR

Insurance Company

Name of Insurance Company	AIG ASIA PACIFIC INSURANCE PTE. LTD.
Type Of Coverage	COMPREHENSIVE
Fleet Policy	NO
Policy Number	1700075538
Cover Note Number	

Driver

Name of Driver	LIEW HONG KIAT
NRIC No	S7830574F
Date Of Birth	12/10/1978
Occupation	INDOOR
Date Of Driving Pass	07/01/1999
Driving Experience	19 YEARS AND 7 MONTHS
Gender	MALE
Mobile Number	+65-98240610
Fax Number	
Contact Number	OTHERS-65691089
Email Address	JOELIEW78@GMAIL.COM

Address	BLK 227 JURONG EAST STREET 21 #12-829
Postcode	600227
Was driver an employee of the Insured's Company	NO
If No, Relationship of the Driver with the Insured	OWNER
Vehicle Registration Number of Driver's Own Vehicle	-
	-
	-
Insurance Company of Driver's Own Vehicle	-
	-
	-

General Information of the Accident

Type Of Accident	HIT AND RUN / VANDALISM / DAMAGED WHILST PARKED
Weather Conditions	CLEAR
Road Surface	DRY

Other Information

Was any foreign vehicle involved in this accident?	NO
Number of vehicles involved in the accident	
Was any body injured in the Accident?	NO
Was any injured conveyed to hospital by ambulance?	NO
Was any other material or property damaged?	YES
I have been approached by unknown person(s) soliciting/offering accident claims assistance.	NO
Number of Passengers (Including Driver)	2
Passenger 1	NAME: : TAN EE LING
	GENDER: : FEMALE

Details of Police Action

Was the accident reported to the police?	YES
If Yes, Please state which Police Station	
Was notice of intended Prosecution given?	NO
If Yes, against whom?	

Circumstances of Accident

REFER TO ATTACHMENT

Attachment(s)

Are accident photos available for attachment?	YES
Was there any video captured by Car Camera?	NO
Was there any audio recorded?	NO

DETAILS OF OTHER VEHICLE PROPERTY 1

Vehicle Registration Number	GBD1935B
Vehicle Make/Model/Colour	LORRY
Details Of Properties	
Vehicle Category	COMMERCIAL VEHICLE
Name of Driver	MANI PARAMASIVAM
NRIC/Passport Number	0 34260842
Contact Number	62692955
Address	
Postcode	
Insurance Company Name	
Nature Of Damage	
No. Of Passenger (Including Driver)	

SKETCH PLAN

Rear

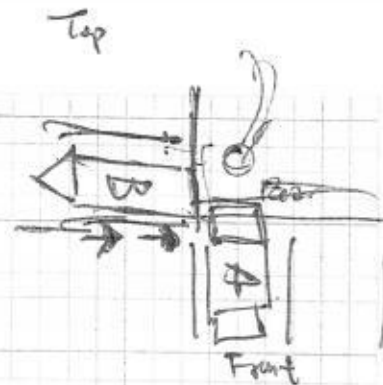
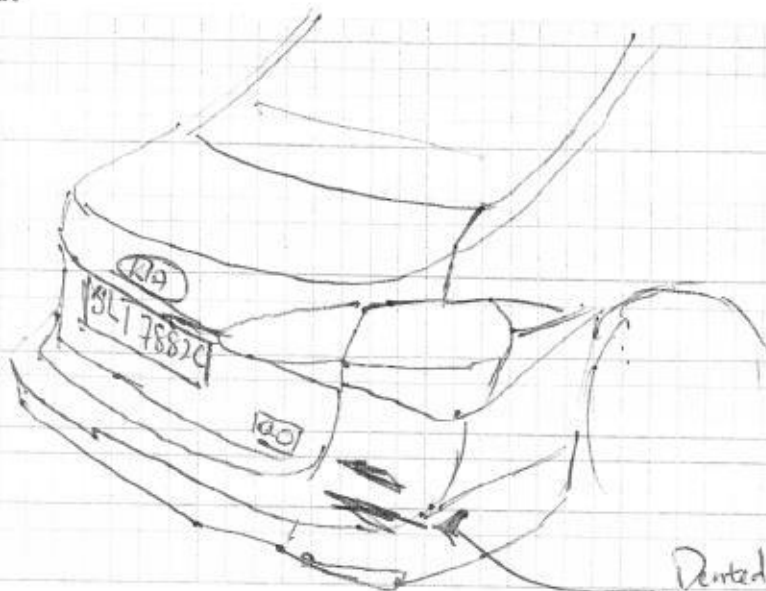

Dented & Scratched.

DESCRIBE CIRCUMSTANCES OF THE ACCIDENT

Accident occurred between 1230-1435 where owner parked at a HDJ carpark. After Returning from lunch, found contact detail left by 3rd Party on my wind screen with contact 62682955.

The accident occurred is between a parked vehicle SLT7882C & another vehicle GRS1935B (Lorry). which ~~is~~ Details of the vehicle were furnished subsequently after owner made contact. Owner never witness the accident.

The owner of the vehicle ~~had~~ di had discovered scratches & dent at the ~~rear~~ rear of the vehicle.

DECLARATION

I/We declare the foregoing particulars are true in every respect.

[Signature]

Policyholder's Signature
Date & Time:

13/8/18
0915hrs

[Signature]

Driver's Signature
(If driver is not the policyholder)
Date & Time:

13/8/18
0915hrs

[Signature]

Reporting Centre Personnel's Signature
Name:
NRIC/FIN No.:

NOTICE OF REPORTING

This is to confirm that Liew Hong Kiat, S7830574F

 , has reported to the Police a non-injury traffic accident which

occurred at Blk 112 Bukit Batok West Avenue Carpark

on 11/08/2018 at 2.35 pm involving the following vehicles:

The accident occurred is between a parked vehicle with registration plate number of SLT7882C and another vehicle of unknown registration. The owner of the vehicle had discovered scratches and dent at the rear of the vehicle. The other party had left a note with a contact number 6269 2955 on the vehicle SLT7882C.

2 If this accident was reported to the Police within 24 hours of its occurrence, then he/she has complied with Sec 84(2) of the Road Traffic Act, Cap 276.

Rank/Name of Issuing Officer: Tan Wei Xiong

Date: 11/08/2018 Time: 4.10pm

S/D Ref: 63

Police Post/Unit : Jurong East Npc / Delta Division

Original - to be issued to informant

Duplicate - to be submitted to Traffic Police

Liew Hong Kiat



CERTIFICATE OF INSURANCE

KIA AUTO PROTECTOR PRIVATE VEHICLE

Name of Policyholder : LIEW HONG KIAT (LIU HONGJIE)
Period of Insurance : 13 Nov 2017 To 12 Nov 2018
Engine No. : G4FGHH684125
Chassis No. : KNAFZ411MJ5749402

Vehicle No. : SLT7882C
Policy No. : 1700075538
Endorsement No. :
Issued Date : 20 Nov 2017

ABOUT THE COVER

Make/Model : KIA Cerato K3 1.6 SX
Engine Capacity/Tonnage : 1,591.00 CC
Driver Restriction : NA

Sum Insured : Market Value
Off Peak Car : Yes

First Year of Registration : 2017
Insuring with COE/PAF : Yes

Person or Classes of Persons Entitled to Drive*

a) The Policyholder
 b) Any other person who is driving on the Policyholder's order or with his/her permission.
 This Policy will indemnify the Policyholder or any authorised driver only if he/she meets the specified age condition.

You have to pay an additional sum of \$3,000 as "Young and/or Inexperienced Driver Excess" ("YIDR") if You are or Your Authorised Driver (named or unnamed) is under the age of 23 and/or has less than 2 years' driving experience.

Age Condition : All Age Condition

Limitation as to use*

Use only for social, domestic and pleasure purposes and for the Policyholder's business.

This Policy does not cover use for hire or reward, driving tuition, driving test, racing, pace-making, reliability trial or speed-testing, the carriage of goods other than samples in connection with any trade or business or use for any purpose in connection with Motor Trade.

Loss of Use 1500cc - 1600cc

* Limitations rendered inoperative by Section 5 of the Motor Vehicles (Third-Party Risks and Compensation) Act (Cap. 189) and Section 95 of the Road Transport Act, 1987 (Malaysia), are not to be included under these headings.

EXCESS

Section 1

Fire - \$0 Own Damage - \$600 Theft - \$0 Flood Cover - \$0

Section 2

Property Damage - \$0

Windscreen : \$100

Named Driver and Excess (where applicable)

Liew Hong Kiat (Liu Hongjie) - \$900 (Own Damage)

APPROVED REPORTING CENTRES/AUTHORISED REPAIRERS (FOR CLAIMS RELATED REPAIRS)

1. Cycle & Carriage Body & Paint Centre Add: 209 Pandan Gardens Singapore 608350 65684901
2. Cycle & Carriage Customer Service Centre (For Windscreen claim only) Add: 241 Alexandra Road Singapore 159931 64278820
3. Cycle & Carriage Customer Service Centre (For windscreen claim only) Add: 310 Ubi Rd 3 Singapore 408650 67481000

For other Approved Reporting Centres/AIG Authorised Repairers, please contact our 24-hour accident emergency hotline at +65 8335 8260. Alternatively, you may refer to AIG website www.aig.com.sg or AIG SG Mobile App. Simply search and download "AIG SG" from iTunes or Google Play.

IMPORTANT NOTES

Hire Purchase Company/Employer's Loan: United Overseas Bank Limited

We hereby certify that the policy to which this Certificate of Insurance relates is issued in accordance with the provisions of the Motor Vehicles (Third Party Risks and Compensation) Act (Cap. 189), Part IV of the Road Transport Act, 1987 (Malaysia) and Motor Vehicles (Third Party Risks) Rules, 1959 (Malaysia).

0500709931

CYCLE & CARRIAGE - TANPM

238 ALEXANDRA ROAD

SINGAPORE 159930

Underwritten by AIG Asia Pacific Insurance Pte. Ltd.

Manile

AIG Asia Pacific Insurance Pte. Ltd.
 AUTHORISED REPRESENTATIVE

ACT-002

REPUBLIC OF SINGAPORE DRIVING LICENCE

Portrait of Liew Hong Kiat

Licence Number: **S7830574F**

Name: **LIEW HONG KIAT (LIU HONGJIE)**

Birth Date: **12 Oct 1978**

Issue Date: **31 Dec 2002**

Barcode: 1000079384C

FOR C&C USE ONLY

REPUBLIC OF SINGAPORE

IDENTITY CARD NO. **S7830574F**

Portrait of Liew Hong Kiat

Name: **LIEW HONG KIAT (LIU HONGJIE)**

Chinese Name: **刘弘杰**

Race: **CHINESE**

Date of birth: **12-10-1978**

Sex: **M**

Country of birth: **SINGAPORE**

Barcode: S7830574F

4300618

YOU ARE LICENSED TO DRIVE VEHICLES IN THE FOLLOWING CLASS(ES)

Class 3 Motor Cars and Motor Tractors the weight of which unladen does not exceed 2000 kilograms

PASS DATE: **07 Jan 1999**

NP 428A

Barcode: Licence No: S7830574F

FOR C&C USE ONLY

Barcode: S7830574F

NRIC No: **S7830574F**

Portrait of Liew Hong Kiat

Date of issue: **31-10-2008**

APT BLK 227 JURONG EAST STREET 21 #12-829
SINGAPORE 600227

NRIC No: **S7830574F** Date: **30/08/2011** No: **0763933**



CYCLE & CARRIAGE

CYCLE & CARRIAGE KIA PTE LTD

PANDAN GARDENS CUSTOMER SERVICE CENTRE

209 Pandan Gardens Singapore 609339 Tel: 65684567 Fax: 65651240



ESTIMATE

Co Reg No : 199405410K

GST Reg No : MR-8500111-X

Invoice Name & Address	Owner Name & Vehicle Info	
Mr Liew Hong Kiat (Liu Hongjie) Blk 227 Jurong East Street 21 #12-829 Singapore 600227 Contact No Mobile: 98240610	Cust No/Name	/Mr Liew Hong Kiat (Liu Hongjie)
	Reg No/Reg Date	SLT7882C / 13/11/201
	Date In/Mileage	/ 0
	Chassis No	KNAFZ411MJ5749402
	Engine No	G4FGHH684125
	Make/Model	KIA/CERATO K3 1.6 A SX SR
	Colour/Trim	DN9 RICH ESPRESSO / WK SATURN BLACK

Account No	Terms	Date/Time Printed	CSE	Operator	WIP No
CSM00081	Cash	13/08/2018/ 13:25		465 / Tay Jian Ye	33712

Description of Goods / Services	Qty	Unit Price	Disc%	Amount
E PNT88000 TO RENEW REAR BUMPER AND REAR AIR DAM				550 1100.00
E PNT98000 PAINT WORK SPRAY REAR BUMPER AND REAR AIR DAM				840.00
E PNT88000 TO TRANSFER REAR PARKING SENSOR NEW PART				60.00
A 54900099 CHECK WIRING AND CHASSIS ELECTRICAL SYSTEM				30.00
A 10028901 TO CARRY OUT DIAGNOSTIC CHECK USING HI-SCAN PRO TEST USING HI-SCAN PRO TEST				200.00
M SUNDRY SUNDRIES				net 20.00
M NEW K3 RICH ESPRESSO DN9	1.00	1177.00	00.00	1177.00
M BRACKET-RR BUMPER SIDE MTG,RH	1.00	29.00	00.00	29.00
M STAY-RR BUMPER RH	1.00	120.00	00.00	120.00
M BEAM-RR BUMPER	1.00	318.00	00.00	318.00
M COVER-RR BUMPER	1.00	688.00	00.00	688.00
M COVER-RR BUMPER,CTR	1.00	347.00	00.00	347.00

SURVEYOR NAME: Rahul - Hp 90010068SURVEYOR SIGNATURE: [Signature]DATE: 15/10/18 @ 1640REMARKS: 3 days

LKK Auto Consultants hence notify the Repairer of the following:

- To resurvey before/after spray painting
- To display damaged part(s) during resurvey

- Confirm & accepted by
- Paid prices are subject to confirmation
 - Third party survey is on a "Without Prejudice" basis
 - No illegal modification(s) is allowed
 - Supplementary item(s) must be resurveyed and is subject to final approval from Insurance Company

Acknowledged by Repairer

Authorized signatory and company stamp

7% GST on	Nett	4,929.00
	4929.00	345.03
Total Payable		5,274.03

Validity of this estimate is 14 days from date of quote. This is a computer generated document, no signature is required. Estimated costs quoted are excluding GST. We would mention that the above estimate is based on our initial inspection and does not include any additional parts or labour which may be required after repair work has commenced. Occasionally worn or damaged parts are discovered after work has started and needed for repairs or replacement. However, should this occur, we would advise you. Please be informed that a deposit of 50% of the above estimate is payable before commencement of the work. Payment for this may be made in cash, credit card or cheque. You must also agree to pay full amount for renewal of the windscreen in the event of inadvertent breakage in the course of renewing the rubber seal or other repair requiring the removal of the windscreen.



Exceptional Journeys

Surveyor : RASUL - LKK
Company : TP CHINA T
Emailed : 18/03/19, 8.30pm
Survey Date : 15/10/2018

VEHICLE NO : SLT 7882 C
MODEL : KIA CERATO K3 1.6 A SX
WIP : 33712

Material	:	\$	<u>1,865.00</u>
Labour	:	\$	<u>1,700.00</u>
Sub-Total	:	\$	<u>3,565.00</u>
	:		<u>-</u>
Less Excess	:	\$	<u>-</u>
Total	:	\$	<u>3,565.00</u>
GST 7%	:	\$	<u>249.55</u>
Grand Total	:	\$	<u>3,814.55</u>
Finalise By/Date	:		<u>LOI / 18/03/19</u>

☒ REVERT BACK WITHIN 7 DAYS,
OTHERWISE WILL PROCEED WITH INVOICING

☐ SURVEYOR'S REPORT REQUIRED

☒ REPAIR TOOK 3 WORKING DAYS + 0 Days () Weekends
+ 0 Days () Public Holiday
TOTAL DAYS REPAIR TOOK = 3

☒ TP claim GBD1935B

☐ Claim GIA / LTA fee

☒ Claim Loss of ☒ Use / ☐ Rental

☐ Claim Medical Fee / Others

☐ Third Party Report -



CYCLE & CARRIAGE

CYCLE & CARRIAGE KIA PTE LTD
PANDAN GARDENS CUSTOMER SERVICE CENTRE

209 Pandan Gardens Singapore 609339 Tel: 65684567 Fax: 65651240

**PRO-FORMA INVOICE**

Co Reg No : 199405410K

THIS IS NOT AN OFFICIAL TAX INVOICE

GST Reg No : MR-8500111-X

Invoice Name & Address	Owner Name & Vehicle Info
Mr Liew Hong Kiat (Liu Hongjie)	Cust No/Name /Liew hong kiat (liu hongjie)
Blk 227 Jurong East Street 21	Reg No/Reg Date SLT7882C / 13/11/2017
#12-829	Date In/Mileage 16/10/2018/ 2616
Singapore 600227	Chassis/Package KNAFZ411MJ5749402 /FS1F
Contact No Mobile: 98240610	Engine No G4FGHH684125
19/10/	Make/Model KIA/CERATO K3 1.6 A SX SR
	Colour/Trim DN9 RICH ESPRESSO / WK SATURN BLACK

Account No	Terms	Date/Time Printed	CSE	Operator	WIP No			
CTP00080	Cash	18/03/2019/ 20:22	TLT	260 / AiTing	33712			
Description of Goods / Services					Qty	Unit Price	Disc%	Amount
E PNT88000 REPLACE DAMAGED PARTS, REPLACE REAR BUMPER, REAR AIR DAM, REPAIR ALL OTHER AFFECTED AREAS, ADJUST AND ALIGN BODY GAPS ALIGNMENT TO THE SAME								✓ 550.00
E PNT98000 RESPRAY ON REAR BUMPER, REAR AIR DAM, AND ALL OTHER AFFECTED AREAS TO THE SAME								✓ 840.00
E PNT88000 TRANSFER REAR PARKING SENSOR TO NEW PANEL								✓ 60.00
A 54900099 CHECK WIRING AND CHASSIS ELECTRICAL SYSTEM								✓ 30.00
A 10028901 CONDUCT DIAGNOSTIC CHECK USING HI-SCAN PRO TEST AND CLEAR TROUBLE CODE								✓ 200.00
M SUNDRY SUNDRIES								✓ 20.00
X NEW K3 RICH ESPRESSO DN9					1.00	✓ 1177.00	00.00	1177.00
X COVER-RR BUMPER					1.00	✓ 688.00	00.00	688.00
Z TEXT TP CLAIM CHINA TAIPING GBD1935B DOA : 11.08.18 SURVEYOR RASUL LKK 15.10.18 3 REPAIR DAYS								

Pro Forma

Cycle & Carriage celebrates 120 years.
Visit www.cyclecarriage.com/120 for more info!

Cycle & Carriage celebrates 120 years.
 Visit www.cyclecarriage.com/120 for more info!

Parts	1,865.00			
Labour	1,680.00			
Standard Menu	0.00	7% GST on	3565.00	Nett 3,565.00
Specialist Job	0.00			249.55
Diagnostics Job	0.00			
Sundry/Others	20.00			
Total (w/o GST)	3,565.00			Total Payable 3,814.55

This is not an official tax invoice.
 This is a computer generated document, no signature is required.

LKK Auto Consultants Pte Ltd (Co.Reg.No:199607198R)

51 Ubi Ave 1 #01-25, Paya Ubi Industrial Park
Singapore 408933

Tel: 6256-3561 Fax: 6844-8805 Email: sur@lkkauto.com; assignments@lkkauto.com

VEHICLE DAMAGE INSPECTION REPORT

Our File No: CS/CT118015248/R1QD3N2

Date: 01/04/2019

REFERENCE

Handling Insurer:	China Taiping Insurance (Singapore) Pte. Ltd.	Policy No:	DMCVSN3057111801
Claimant Vehicle No :	SLT7882C	Insured Vehicle No :	GBD1935B
Date of Loss:	11/08/2018	Nature of Claim:	TP
		Claim No:	SNM18D03920C02

DESCRIPTION & IDENTIFICATION OF VEHICLE

Reg No:	SLT7882C	Engine No:	G4FGHH684125
Make & Model:	KIA FORTE K3, 1.6 SX (A)	Chassis No:	KNAFZ411MJ5749402
Reg. Date:	13/11/2017 (Man. Year: 2017)	Odometer:	2616 km
Colour:	Black		
Engine Capacity:	1591 cc		
Market Value/New Car Price:	N/A		
Sum Insured (S\$):	Market Value/New Car Price		

CONDITION OF VEHICLE AT THE TIME OF SURVEY

General Condition:	Steering (Serviceable):	Yes	Footbrake (Serviceable):	Yes
Handbrake (Serviceable):	Yes	Engine Modification:	No	Pre-accident Condition:

CONDITION OF TYRES

Front Tyre Size:	215/45R17	Rear Tyre Size:	215/45R17
Front Left Side:	Nexen 6 mm	Rear Left Side:	Nexen 6 mm
Front Right Side:	Nexen 6 mm	Rear Right Side:	Nexen 6 mm

The above values represent the remaining tyre treads depth

COST OF CLAIMS	Repairer's	Adjuster's	Difference	Diff %
Parts	2,699.00	1,885.00	814.00	30.16
Miscellaneous Items	0.00	0.00	0.00	
Labour	2,230.00	1,680.00	550.00	24.66
Paintwork Labour	0.00	0.00	0.00	
Towing	0.00	0.00	0.00	
Gross Total (S\$)	4,929.00	3,565.00	1,364.00	27.67
+ GST 7.00/7.00% (S\$)	345.03	249.55	95.48	27.67
Nett Amount (S\$)	5,274.03	3,814.55	1,459.48	27.67

INSPECTION

Date of Assignment:	21/08/2018	
Date Inspected:	15/10/2018	Inspected At:
		Cycle & Carriage KIA Pte Ltd (Pandan Gardens) 209 Pandan Gardens Singapore 609339

Estimated Period of Repair: 3.0 days

Adjuster: MOHD RASUL

Manager: SHIAU CHAN

NOTE: This report represents our findings at the time and place of inspection stated herein. Such inspection has been carried out to the best of our knowledge and ability but any other liability under any other circumstances is hereby expressly excluded.

REPAIR DETAILS

Reference

Part Source:	MRM-SG	Version: 1.0 (Last Synchronised: 01 Apr 2019)
Parts:	143	KIA FORTE K3 1.6 SX (A) (Catalogue:Merimen Singapore 1.0)
Labour:	Repairer's	(Price-denominated Standard List)
Print Code:	(Unsubmitted, no print-code for SLT7882C)	
Validity:	These estimates are valid only if they contain the print code (above) on all estimate pages, running page numbers with the END OF ESTIMATES marker on the last estimate page	
Further Info:	Items/values not in reference catalogue are prefixed with an asterisk *.	

Recommended Parts

No.	Qty	Part No.	Particulars	Condition	Repairer's	Amount
1	1		*NEW K3 RICH ESPRESSO DN9	Deformed	1,177.00 FS	*1,177.00 FS
2	1		*BRACKET-RR BUMPER SIDE MTG,RH	Serviceable	29.00 FS	*- FS
3	1		*STAY-RR BUMPER RH	Serviceable	120.00 FS	*- FS
4	1		*BEAM-RR BUMPER	Serviceable	318.00 FS	*- FS
5	1		*COVER-RR BUMPER	Cut	688.00 FS	*688.00 FS
6	1		*COVER-RR BUMPER,CTR	Serviceable	347.00 FS	*- FS
7	1		*SUNDRIES	Necessary	20.00 FS	*20.00 FS
F=Franchise part. S=SpcNett.						
Total Parts (S\$)					2,699.00	1,885.00

Report was unsubmitted during this print-out.

Recommended Miscellaneous Items

There are no new miscellaneous items selected.

Recommended Labour

No	Particulars	Lab.Type	Repairer's	Amount
<u>Labour Items</u>				
1	TO RENEW REAR BUMPER AND REAR AIR DAM	New	1,100.00	550.00
2	PAINT WORK SPRAY REAR BUMPER AND REAR AIR DAM	New	840.00	840.00
3	TO TRANSFER REAR PARKING SENSOR NEW PART	New	60.00	60.00
4	CHECK WIRING AND CHASSIS ELECTRICAL SYSTEM	New	30.00	30.00
5	TO CARRY OUT DIAGNOSTIC CHECK USING HI-SCAN PRO TEST USING HI-SCAN PRO TEST	New	200.00	200.00
Gross Labour Cost (\$\$)			2,230.00	1,680.00

Report was unsubmitted during this print-out.

< END OF ESTIMATES >