

ASS. REC. BY:

REF:

es/c7118015246/Kqd3d

Special Instruction:

Surveyor
M. N. N. N.

Kenneth

ASSIGNMENT (Office)

From (Person):

Irene Tay

of

CTI

Date/Time: 21/8/18 @ 2.28pm

Estimated Cost:

Bill to:

OD ☒ TP WS / TP RES / OD RES / EVA / INV / MV / CS

To Inspect Vehicle No:

SLW 6652R

Insured:

SKJ 4476B

at Workshop m/s

Hui Yang Motor

Tel:

6451 5752

of

176 Sin Ming Drive # 04-02

Policy No:

DMPCSN3002861800

Claim No:

SNM18D04049C02

Sum Insured:

Excess:

Make of Veh:

(Client's Record)

D.O.A.

18/08/2018

CA / REV / REP. / REV 24 HRS

Cap

H.O.D. Endorsement:

Date/Time:

4.25pm @ 21/8/18

Person Contacted:

Jenelle

Vehicle:

IN ☒ OUT

| Date/Time | Action/Instruction | Estimate |
|-----------|---|----------|
| | SLW 6652R - X | |
| | SKJ 4476B - X | |
| 17/19 | @ 1415.00 encir & confirm cred @ 4785.56, 77% | |

REF: CTL

ASSIGNMENT

From: Date: 01/09/2018

Estimated Cost:

OD / ☒ WS / TP RES / OD RES / EVA / INV / MV

To Inspect Vehicle No: SLW 6652R

at Workshop m/s

of

Insured:

Policy No.

Claims No.

Sum Insured:

Excess:

(Client's Record)

Make of Veh:

(Policy Condition)

Remark: The veh had commenced its repair at the time of inspection.

Bal. or Market Value:

IDAC Accident Rpt: Consistent?: Yes or No

GIA / PR Seen: Consistent?: Yes or No

Est. Repairs: 04 days Res.: Yes or No

Lum Sum: 1.31 % 3 Val.: Yes or No

CA / REV / REP. / 24 HRS

Vehicle: IN / OUT

Date: Person Contacted:

Veh No: SLW 6652R Yr Regn: 02, 18

Type: ☒ M.Car / M.Cycle / Bus / Van / Lorry / Taxi / Prime Mover /

Truck / Trailer or

Make:

Colour:

Sp. Reading:

Eng/No:

C/No:

Gen. Cond: ☒ Good / Fair / Poor / BurntSteering: ☒ In order / Jammed / Leaked / Burnt orBrake: ☒ In order / Jammed / Leaked / Burnt or

Modi: Nil / S/Rim / STD A/Rim or

Tyre Size:

BS / DUN / EXNOVA / GY / FS / LIZA / MIC / OHTSU / PIR / SUMI /

TOYO / YOKO or

Front

R/Bal. 4 mm

L/Bal. 4 mm

D.O.A. 18/8/18

Survey held at

Des. of Damages: Frt / Rear / O/S / N/S / U/C / Rooftop or

The U/C / Chassis frame / Body Structure affected due to collision.

Date / Time Action / Instruction

5/9 Mr pass to Customer

RECEIVED 20 SEP 2018

Date/Time, File Pass to?

☐

: Preli. Report

1) 20/9 10:00 AM

☐

: Final Report

Date/Time, File Return to?

2)

Days Of Repair: 4

Resurvey No. of Trip: 1

Add Fee:

☐

: Site Insp (\$

☐

: Interview (\$

☐

: Tech. Invs (\$

☐

: Weekend (\$

Survey Fee:

Transportation:

) \$ + RS. SI

) Photos

) Others

TOTAL

Report Format:

Lump Sum / I.B.I: (\$

MER-TP

1415

220

220

...CLAIM SUBFOLDER...(New Assignment)

CLAIM SUBFOLDER TRACKING

| Case | Notified | Est Submitted | Adj Assigned | Adj Rpt | Adj Submitted | Ins Auth'ed | Status |
|------|-------------|---------------|--|---------|---------------|-------------|--|
| Main | 21 Aug 2018 | | 21 Aug 2018 14:28 Assign | | | | New Assignment Cancel Case |

Main

Reference

Claim Details

Documents

[Show All](#)

CLAIM SUBFOLDER DETAILS

[Created by insurer]

| | | | |
|-----------------------------|---|------------------------|------------------------|
| Insured: | | | |
| Main Claimant: | GLIDERS AUTO TRADING | | |
| Vehicle Reg. No.: | SLW6652R | Date of Loss: | 18/08/2018 00:00 - :59 |
| Claim Type: | TP / SNM18D04049C02 | Policy/Cover Note No.: | DMPCSN3002861800 |
| Vehicle Reg. No. (Insured): | SKJ4476B | Policy No. (Claimant): | |
| | | Excess: | S\$0.00 |
| Repairer: | Hui Yang Motor Pte Ltd (HQ) 176 Sin Ming Drive #04-02, Sin Ming AutoCare, 575721 Sin Ming - Tel: 64515752 | | |
| Handling Insurer: | China Taiping Insurance (Singapore) Pte. Ltd. (HQ) - Tel: 6389 6111 ... [Handled by Irene Tay Hui Ping - 638986192] | | |
| Adjuster: | LKK Auto Consultants Pte Ltd (HQ) - Tel: 6256-3561 ... [Final Rpt due 31/08/2018] | | |
| Adj Asg. Remarks: | EST \$6200.56, ASSIGN KENNETH KONG AS SJE. | | |

ASSOCIATED MAIL RECEIVED

[View All](#)[Compose Case Mail](#)

There are no mail for this case.

ALL ASSOCIATED TASKS

[View All](#)[Search Tasks](#)[Create New Task](#)[Complete](#)

| Due Date | Priority | Type | Task Group | Subject | Handler | Assigned By | Completed On | Created On | Done? |
|-------------|----------|------|------------|---------|---------|-------------|--------------|------------|-------|
| No results. | | | | | | | | | |



LKK Auto Consultants Pte Ltd

51 Ubi Ave 1 #01-25 Paya Ubi Industrial Park, Singapore 408933

TEL: 6256 3561 FAX: 6256 4315

Reg. No: 199607198R GST Reg. No. 19-9607198-R

Affiliated to Federation Internationale Des Experts En Automobile

CHINA TAIPING INSURANCE (S) PTE LTD

Ref : CS/CTI18015246/Kqd3

3 ANSON ROAD #16-00
SPRINGLEAF TOWERS SINGAPORE 079909

Date : 21-08-2018



Code : CTI

1. Policy Particulars :- THIRD PARTY CLAIM

| | | | |
|--------------|---------------------|----------------|------------|
| Insured Veh. | SKJ 4476B | Veh. Inspected | SLW 6652R |
| Policy No. | DMPCSN3002861800 | Coverage (\$) | 0.00 |
| Claim No. | SNM18D04049C02 | Excess (\$) | 0.00 |
| Assign From | MERIMEN (IRENE TAY) | Assign Date | 21/08/2018 |

2. Vehicle Particulars & Condition

| | | |
|--------------|--------|--------------|
| Make & Model | c.c | 0 |
| Engine No. | HIDDEN | Year of Reg. |
| Chassis No. | | Colour |
| Odometer | - | Steering |
| Brakes | | Modification |
| General | | |

3. Conditions of Tyres

| | Size | Make | Balance |
|----------------|------|------|---------|
| R/H Front Tyre | | | mm |
| L/H Front Tyre | | | mm |
| R/H Rear Tyre | | | mm |
| L/H Rear Tyre | | | mm |

4. Description of Damages

| |
|--|
| |
|--|

5. General Information

| | | | |
|----------------|--|-----------------|------------|
| Accident Date | 18/08/2018 | Inspection Date | 04/09/2018 |
| Survey held at | HUI YANG MOTOR PTE LTD BLOCK 176 SIN MING DRIVE #04-02 SIN MING AUTOCARE SINGAPORE 575721 | | |

5a. Remarks

| |
|---|
| A) THE INSPECTION WAS CONDUCTED ON A "WITHOUT PREJUDICE" BASIS. B) IN ACCORDANCE TO YOUR INSTRUCTIONS, WE HAVE NOT AUTHORISED REPAIRS. |
|---|

SINGAPORE ACCIDENT STATEMENT

IMPORTANT NOTICE

1. Please report correctly the details of the accident to speed up the claims process.
2. This Form must be completed by the Policyholder and/or the Authorised Driver.
3. Information provided must be as truthful and accurate as possible. Any wilful misrepresentation or withholding of material facts may allow insurance companies to repudiate policy ability.
4. The issue and acceptance of this Form by insurance companies is not an admission of policy liability on the part of the insurance companies.
5. Any false reporting may be referred to the Police for investigation.
6. This report will be forwarded by the insurers of the GIA Records Management Centre established by the General Insurance Association of Singapore (GIA) for archiving and that copies of this report will, for a fee, be made available upon application by interested parties.
7. By the lodgement of this report to the insurers, you hereby consent to the archiving of this report at the centre and to copies of the report being made available aforesaid.

ACCIDENT STATEMENT

| | |
|----------------------------|--|
| Date Of Report | 20/08/2018 15:16 |
| Date Of Accident | 18/08/2018 22:50 |
| Exact Location Of Accident | CAR PARK JUNCTIUON OF BLK 254 COMPASSVALE ST |
| Country/State of Loss | SINGAPORE |

DETAILS OF OWN VEHICLE

| | |
|-----------------------------|----------------------|
| Vehicle Registration Number | SLW6652R |
| Insured/Policyholder | |
| Name Of Registered Owner | GLIDERS AUTO TRADING |
| Co Reg No | 53375166K |
| Email Address | NOEMAIL |
| Mobile Phone No | (LOCAL) +65-90604906 |
| Alternative Phone No | OFFICE-67901370 |

Vehicle Particulars

| | |
|--|----------------------|
| Manufacturer | TOYOTA |
| Model | C-HR HYBRID 1.8G CVT |
| Exact Purpose for which vehicle was being used at time of accident | |
| Are you claiming under your own insurance policy for repair to your vehicle? | NO |
| If No, Please state action to be taken | THIRD PARTY |
| Vehicle Category | PRIVATE HIRE |

Insurance Company

| | |
|---------------------------|--|
| Name of Insurance Company | NTUC INCOME INSURANCE CO-OPERATIVE LTD |
| Type Of Coverage | COMPREHENSIVE |
| Fleet Policy | YES |
| Policy Number | 5096979944 |
| Cover Note Number | |

Driver

| | |
|----------------------|----------------------------|
| Name of Driver | MOHAMED FHAMI BIN ABDULLAH |
| NRIC No | S8123300D |
| Date Of Birth | 18/07/1981 |
| Occupation | OUTDOOR |
| Date Of Driving Pass | 06/01/2000 |
| Driving Experience | 18 YEARS AND 7 MONTHS |
| Gender | MALE |
| Mobile Number | (LOCAL) +65-82734337 |
| Fax Number | |
| Contact Number | |
| EEmail Address | NOEMAIL |

| | |
|---|----------------------------------|
| Address | BLK 9 NORTH BRIDGE ROAD #10-4192 |
| Postcode | 190009 |
| Was driver an employee of the Insured's Company | NO |
| If No, Relationship of the Driver with the Insured | OTHER - HIRER |
| Vehicle Registration Number of Driver's Own Vehicle | - |
| | - |
| | - |
| Insurance Company of Driver's Own Vehicle | - |
| | - |
| | - |

General Information of the Accident

| | |
|--------------------|----------------------------|
| Type Of Accident | COLLISION - MAJOR/MINOR RD |
| Weather Conditions | CLEAR |
| Road Surface | DRY |

Other Information

| | |
|---|---------------------------------|
| Was any foreign vehicle involved in this accident? | NO |
| Number of vehicles involved in the accident | |
| Was any body injured in the Accident? | NO |
| Was any injured conveyed to hospital by ambulance? | |
| Was any other material or property damaged? | YES |
| I have been approached by unknown person(s) soliciting/offering accident claims assistance. | NO |
| Number of Passengers (Including Driver) | 2 |
| Passenger 1 | NAME: : DENNISE (H/P: 92393113) |
| | GENDER: : FEMALE |

Details of Police Action

| | |
|---|----|
| Was the accident reported to the police? | NO |
| If Yes, Please state which Police Station | |
| Was notice of intended Prosecution given? | NO |
| If Yes, against whom? | |

Circumstances of Accident

REFER O SKETCH PLAN.

Attachment(s)

| | |
|---|---|
| Are accident photos available for attachment? | YES |
| Was there any video captured by Car Camera? | YES |
| Remarks/ Reasons: | VIDEO RECORDING WITH OWNER PREFERRED WORKSHOP |
| Was there any audio recorded? | NO |

Details of Witness 1

| | |
|---------------|----------|
| Name | DENNISE |
| Phone Number | 92393113 |
| Email Address | |

DETAILS OF OTHER VEHICLE PROPERTY 1

| | |
|-----------------------------|----------------|
| Vehicle Registration Number | SKJ4476B |
| Vehicle Make/Model/Colour | NISSAN QASHQAI |
| Details Of Properties | |
| Vehicle Category | PRIVATE CAR |
| Name of Driver | LIM KAR HENG |
| NRIC/Passport Number | S7727615G |
| Contact Number | 81269317 |

| | |
|-------------------------------------|---------------------------------|
| Address | BLK 201C COMPASSVALE DR #09-553 |
| Postcode | 543201 |
| Insurance Company Name | |
| Nature Of Damage | |
| No. Of Passenger (Including Driver) | |

SKETCH PLAN

IMPORTANT NOTICE

1. Please report **correctly** the details of the accident to speed up the claims process.
2. This Form must be **completed by the Policyholder and/or the Authorised Driver.**
3. Information provided must be as **truthful and accurate as possible.** Any wilful misrepresentation or withholding of material facts may allow insurance companies to **repudiate policy liability.**
4. The issue and acceptance of this Form by insurance companies is not an admission of policy liability on the part of the insurance companies.
5. **Any false reporting may be referred to the Police for investigation.**
6. The report will be forwarded by the insurers of the GIA Records Management Centre established by the General Insurance Association of Singapore (GIA) for archiving and that copies of this report will for a fee be made available upon application by interested parties.
7. By the lodgment of this report to the insurers, you hereby consent to the archiving of this report at the centre and to copies of the report being made available aforesaid.

8. Consent under the Personal Data Protection Act (PDPA)

I understand, acknowledge, agree and consent that:

- (a) My insurer, my workshop and the General Insurance Association of Singapore ("GIA") may/are permitted to collect, use, disclose and/or process my personal data/personal information set out in this [form] and any other personal information provided by me or possessed by my insurer (collectively the "Personal Information") and disclose and transfer such Personal Information to all insurer(s) who have insured vehicle(s) involved in this accident (all insurer(s) who have insured vehicle(s) involved in this accident shall be collectively referred to as the "Insurers"), the Insurers' lawyers/law firms, the Monetary Authority of Singapore and any relevant government agency/authority (such as the police), for the purpose(s) of :
 - (i) processing, handling and/or dealing with my claims including the settlement of the claims and any necessary investigations relating to the claims;
 - (ii) investigating the accident and/or my claims;
 - (iii) carrying out and/or dealing with my instructions or responding to any enquiries by me;
 - (iv) administering my claims (including the mailing of correspondence, statements, invoices, reports or notices to me, which could involve disclosure of certain personal data about me to bring about delivery of the same as well as on the external cover of envelopes/mail packages); and/or
 - (v) complying with applicable law in administering, processing, handling and/or dealing with my claims.(collectively the "Purposes")
- (b) all insurer(s) who have insured vehicle(s) involved in this accident and the Insurers' lawyers/law firms, may/are permitted to collect, use, disclose and/or process my Personal Information for one or more of the above Purposes; and
- (c) my Personal Information may/can be disclosed by any of the Insurers and/or GIA to their third party service providers or agents(including their lawyers/law firms), which may be sited outside of Singapore, for one or more of the above Purposes.
- (d) my Personal Information will also be collected and used to compile claims history for the purpose of fraud detection, investigation and management in present and all future claims.
- (e) the information so collected under (d) above may be shared / disclosed:
 - (i) to all insurers and/or any other third parties that assist in evaluating, investigating, controlling or managing fraud, regulators, law enforcement and government agencies as reasonably required for the purposes stated, or
 - (ii) for complying with requirements under any regulations, laws or court orders.



Policyholder's Signature
Date & Time:

Driver's Signature
(If driver is not the policyholder)
Date & Time:



Reporting Centre Personnel's Signature
Name:
NRIC/FIN No.:

Sketch Plan Pg. 2

SKETCH PLAN

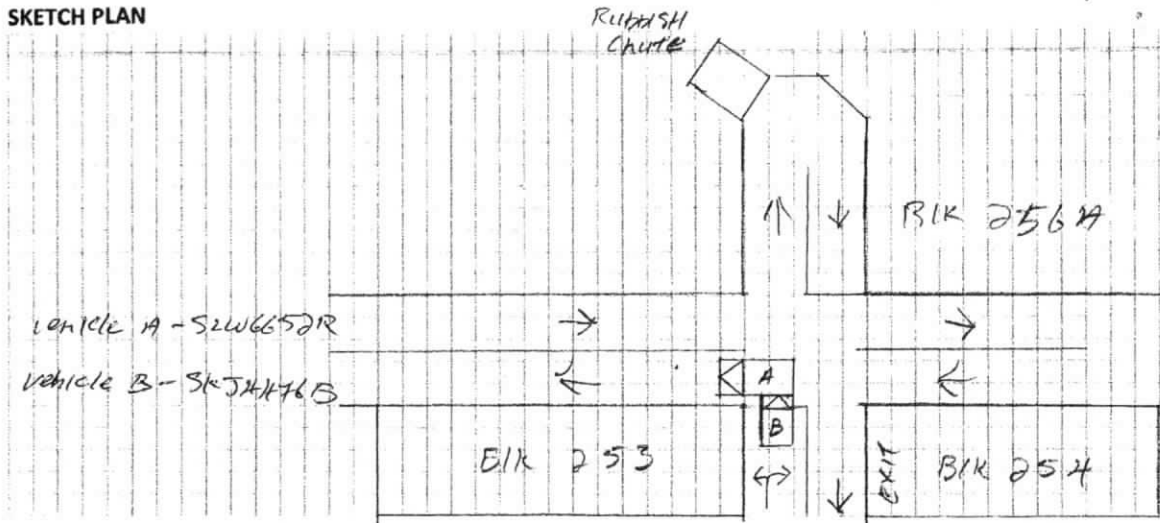

DESCRIBE CIRCUMSTANCES OF THE ACCIDENT

On 18 August 2018 at 2250 hrs, I vehicle A SLW6652R was on the way to drop off a passenger at 252 Compassvale Street. Suddenly vehicle B SKJ4476B did not stop but hit into my vehicle left rear portion.

DECLARATION

I/We declare the foregoing particulars are true in every respect.

Policyholder's Signature
Date & Time:

Driver's Signature
(If driver is not the policyholder)
Date & Time:

Reporting Centre Personnel's Signature
Name:
NRIC/FIN No.:

輝陽汽車有限公司 HUI YANG MOTOR PTE. LTD..

Contact Add : SIN MING AUTOCARE Blk 176 Sin Ming Drive #04-02 Singapore 575721

Tel: 64515752 (2 Lines) . Fax: 64514658

Reg No. 201629438M

18/08/2018

Owner: GLIDERS AUTO TRADING

ESTIMATE TO REPAIR TOYOTA C-HR 1.8 - SLW6652R

1pc rear bumper
1pc rear bumper LH side retainer
1pc rear LH lower arm
1pc rear LH absorber
1pc rear LH knuckle arm
1pc rear LH knuckle bearing

less 25%
balance c/f

R \$ 972.45 X
S \$ 141.45 X
S \$ 485.58 X
S \$ 450.25 X
S \$ 485.50 X
S \$ 358.85 X

\$ 2,894.08
\$ 723.52
\$ 2,170.56

1pc rear LH sport rim
1pc rear LH fender side kit
1pc rear bumper lower lid

R s.nett \$ 650.00 400.00
R s.nett \$ 450.00 X
R s.nett \$ 650.00 X

remove & refit rear undercarriage
wiring
spray painting
labour charges
Total

nn \$ 380.00 X
\$ 50.00 151
\$ 950.00 600
\$ 900.00 400
\$ 6,200.56

LKK Auto Consultants hence notify
the Repairer of the following:

- To resurvey before/after spray painting
- To display damaged part(s) during resurvey
- Parts prices are subject to confirmation
- Third party survey is on a "Without Prejudice" basis
- No illegal modification(s) is allowed
- Supplementary item(s) must be resurveyed and is subject to final approval from Insurance Company

Acknowledged by Repairer

Signature:

Date:



(China copy)
(Keanth LEE)

Not Authorized
1.B.1
Pehmy Beprius

\$ 1415.00

3 day



TAX INVOICE

Conti Motors Pte Ltd
2 KUNG CHONG ROAD

SINGAPORE
159140

Contact No.: 64515333

| | | | | |
|-----------------------------------|---|----------------------------------|---|------------------------|
| Account No. C0223 | Service Advisor Patrick Lim | Invoiced By Patrick Lim | Invoice/Credit Note No. 21001048 | W.I.P. No. 10839 |
| Reg. No. WPOZZZ99ZH | Make & Model Porsche 911 Carrera S Gen 2 | Chassis No. WPOZZZ99ZHS115091 | Engine No. 015065 | Reg. Date --/------ |
| Date & Time In 21/11/2017 9.39 | Date & Time Out 29/11/2017 12.53 | Mileage 40 | Invoice Date & Time 29/11/2017 12:53 | |

Attending Service Advisor: Patrick Lim
Should you require further explanation, please reach me at 83833775

Next Service Date & Mileage:
--/------ 0

| Description of Goods / Services | Qty. | Price | Disc % | Net Total |
|-----------------------------------|----------|---------|--------|-----------|
| G-GUARD 'RADIANT' 3-LAYER COAT | | | | |
| G-GUARD 'RADIANT' 3-LAYER COATING | | | | 1388.00 |
| Process 4 layers polishing | 8.00 | | | |
| Interior cleaning & steaming | 8.00 | | | |
| Spray coat on 4 rims | 4.00 | | | |
| 2 years warranty with T&C apply | 30.00 | | | |
| Next maintenance coat-21/05/2017 | | | | |
| | | | | 0.00 |
| Subtotal | | | | 1388.00 |
| Sunroof coating service | | | | |
| Polish & apply coat on sunroof | 3.50MLTR | 0.00 | | 0.00 |
| | | | | 0.00 |
| Subtotal | | | | 0.00 |
| Discount | | | | |
| Goodwill discount | | -200.00 | | -200.00 |
| Subtotal | | | | -200.00 |

Currency SGD

| | |
|--------------|---------|
| Net | 1188.00 |
| Add GST @7% | 83.16 |
| Discount | 0.00 |
| Total | 1271.16 |
| Paid/Deposit | (0.00) |
| Balance | 1271.16 |

Customer's Signature

Inquiries to invoice must be lodged within 7 days from
invoice date.

Cashier's Signature

KBS Motorsports Pte Ltd

160 Sin Ming Drive
#06-03 Sin Ming Autocity
Singapore 575722
T 6262 8888 | F 6452 5333

www.kbsmotorsports.com.sg
Company Registration Number: 200501627K
GST Registration Number: M90368416L

| |
|------------------------------|
| Attn: Mr Danny |
| NAME: MBM WHEELPOWER PTE LTD |
| No. 160 Sin Ming Drive |
| #06-02, Sin Ming Autocity |
| S(575722) |
| Vehicle No.: SLW22Z |



INVOICE

GST REG NO: 200504627K
Tax Invoice: INV8222009
Invoice Date: 30.5.2018

| S/N | Qty | Particular | Unit Price | Amount |
|-----|-----|--|------------|-----------|
| 01. | | Being charge polish and ceramic coating on rear bumper | \$ 250.00 | \$ 250.00 |
| | | G-GUARD 'RADIANT' 3-LAYER COAT | | |

| | | |
|--------------------------|----|--------|
| SUB TOTAL: | \$ | 250.00 |
| 7% GST: | \$ | 17.50 |
| E. & O.E Total S\$ (SGD) | \$ | 267.50 |

The above items are received in good order and condition by

Customer's Signature/Co.Stamp



for KBS Motorsport Pte Ltd

Terms & Conditions:

kbs motorsports pte ltd
160 Sin Ming Drive, #06-03 Sin Ming Autocity, S575722
t 64515 333 f 64525 333

...CLAIM SUBFOLDER...(Pending for Survey Report)

| CLAIM SUBFOLDER TRACKING | | | | | | | |
|--------------------------|-------------|---------------|--|--|--|-------------|---|
| Case | Notified | Est Submitted | Adj Assigned | Adj Rpt | Adj Submitted | Ins Auth'ed | Status |
| Main | 21 Aug 2018 | | 21 Aug 2018 14:28 Edit Adj Rpt | S\$1,415.00 Edit Estimates | S\$1,415.00 View Rpt | | Pending for Survey Report Cancel Case |

| Main | Reference | Claim Details | Documents | Show All | | | | | |
|----------------------------------|---|--|---|----------|---------|-------------|--------------|------------|-------|
| CLAIM SUBFOLDER DETAILS | | [Created by insurer] | | | | | | | |
| Insured: | -, Co. Reg. No.: - | | | | | | | | |
| Main Claimant: | GLIDERS AUTO TRADING | | | | | | | | |
| Vehicle Reg. No.: | SLW6652R | Date of Loss: | 18/08/2018 00:00 - :59 [5 Months and 22 Days From LTA Reg Date (Man Yr)] | | | | | | |
| Claim Type: | TP / SNM18D04049C02 | Policy/Cover Note No.: | DMPCSN3002861800 | | | | | | |
| Vehicle Reg. No. (Insured): | SKJ4476B | Policy No. (Claimant): | | | | | | | |
| | | Excess: | S\$0.00 | | | | | | |
| Repairer: | Hui Yang Motor Pte Ltd (HQ) 176 Sin Ming Drive #04-02, Sin Ming AutoCare, 575721 Sin Ming - Tel: 64515752 | | | | | | | | |
| Handling Insurer: | China Taiping Insurance (Singapore) Pte. Ltd. (HQ) - Tel: 6389 6111 ... [Handled by Irene Tay Hui Ping - 638986192] | | | | | | | | |
| Adjuster: | LKK Auto Consultants Pte Ltd (HQ) - Tel: 6256-3561 ... [Handled by KENNETH KONG] ... [Final Rpt due 31/08/2018] | | | | | | | | |
| Adj Asg. Remarks: | EST \$6200.56, ASSIGN KENNETH KONG AS SJE. | | | | | | | | |
| ASSOCIATED MAIL RECEIVED | | View All Compose Case Mail | | | | | | | |
| There are no mail for this case. | | | | | | | | | |
| ALL ASSOCIATED TASKS | | View All Search Tasks Create New Task Complete | | | | | | | |
| Due Date | Priority | Type | Task Group | Subject | Handler | Assigned By | Completed On | Created On | Done? |
| No results. | | | | | | | | | |

Claim Documents

***SLW6652R (SNM18D04049C02)**
[SKJ4476B]
TP
GLIDERS AUTO TRADING
Aug 18 2018 12:00AM
[-]
Hui Yang Motor Pte Ltd

| Upload Documents Upload Photos Compose New Letter | | | View View in Browser | |
|---|-----------------|--|----------------------|-------------------------------------|
| Photos/Images | | | 3 per page | <input checked="" type="checkbox"/> |
| No | Relabel/Reorder | LKK Auto Consultants Pte Ltd (HQ) | Thumbnail | Print |
| 1 | 20/09/18 15:22 | General View | Load JPG | <input checked="" type="checkbox"/> |
| 2 | 20/09/18 15:22 | General View | Load JPG | <input checked="" type="checkbox"/> |
| 3 | 20/09/18 15:22 | General View | Load JPG | <input checked="" type="checkbox"/> |
| 4 | 20/09/18 15:22 | General View | Load JPG | <input checked="" type="checkbox"/> |
| 5 | 20/09/18 15:22 | General View | Load JPG | <input checked="" type="checkbox"/> |
| 6 | 20/09/18 15:22 | General View | Load JPG | <input checked="" type="checkbox"/> |
| 7 | 20/09/18 15:22 | General View | Load JPG | <input checked="" type="checkbox"/> |
| 8 | 20/09/18 15:22 | General View | Load JPG | <input checked="" type="checkbox"/> |
| 9 | 20/09/18 15:22 | General View | Load JPG | <input checked="" type="checkbox"/> |
| 10 | 20/09/18 15:22 | General View | Load JPG | <input checked="" type="checkbox"/> |
| 11 | 20/09/18 15:22 | General View | Load JPG | <input checked="" type="checkbox"/> |
| 12 | 20/09/18 15:22 | Odometer Reading | Load JPG | <input checked="" type="checkbox"/> |
| 13 | 20/09/18 15:22 | Chassis Number | Load JPG | <input checked="" type="checkbox"/> |
| 14 | 20/09/18 15:23 | Reinspection Photo | Load JPG | <input checked="" type="checkbox"/> |
| 15 | 20/09/18 15:23 | Reinspection Photo | Load JPG | <input checked="" type="checkbox"/> |
| Documentation | | | 1 per page | <input checked="" type="checkbox"/> |
| No | Finalized On | China Taiping Insurance (Singapore) Pte. Ltd. (HQ) | Thumbnail | Print |
| 1 | 21/08/18 14:27 | REPAIR EST WITH TP GIA | Load PDF | |

Documents Checklist

| | | | |
|--|-------|------|-------|
| DOCUMENTS CHECKLIST | Reset | Save | Print |
| There are no document checklists configured. | | | |
| Our Checklist Remarks - LKK Auto Consultants Pte Ltd (HQ) <div style="border: 1px solid black; height: 100px; width: 100%;"></div> | | | |
| Show Remarks To: <input type="checkbox"/> Handling Insurer <small>Note: Remarks are private unless you show it to other parties.</small> | | | |

LKK Auto Consultants Pte Ltd (Co.Reg.No:199607198R)

51 Ubi Ave 1 #01-25, Paya Ubi Industrial Park

Singapore 408933

Tel: 6256-3561 Fax: 6844-8805 Email: sur@lkkauto.com;assignments@lkkauto.com

VEHICLE DAMAGE INSPECTION REPORT

Our File No: CS/CTI18015246/KQD3E2

Date: 20/09/2018

REFERENCE

Handling Insurer: China Taiping Insurance
(Singapore) Pte. Ltd.

Policy No: DMPCSN3002861800

Claimant Vehicle
No : SLW6652RInsured Vehicle
No : SKJ4476B

Date of Loss: 18/08/2018

Nature of Claim: TP

Claim
No: SNM18D04049C02

DESCRIPTION & IDENTIFICATION OF VEHICLE

Reg No: **SLW6652R**

Make & Model: TOYOTA C-HR HYBRID, 1.8 E G CVT (A)

Engine No: 2ZR8227555

Reg. Date: 27/02/2018 (Man. Year: 2017)

Chassis No: ZYX102083871

Colour: Metallic Blue

Odometer: 43870 km

Engine Capacity: 1797 cc

Market Value/New Car Price: N/A

Sum Insured (S\$): **Market Value/New Car Price**

CONDITION OF VEHICLE AT THE TIME OF SURVEY

| | | | | |
|--------------------------|-------------------------|----------------------|--------------------------|-------------------------|
| General Condition: | Steering (Serviceable): | Yes | Footbrake (Serviceable): | Yes |
| Handbrake (Serviceable): | Yes | Engine Modification: | No | Pre-accident Condition: |

CONDITION OF TYRES

| | | | |
|-------------------|---------------|------------------|------------|
| Front Tyre Size: | 225/45 R18 | Rear Tyre Size: | 225/45 R18 |
| Front Left Side: | Michelin 4 mm | Rear Left Side: | HIFLY 9 mm |
| Front Right Side: | Michelin 4 mm | Rear Right Side: | HIFLY 9 mm |

The above values represent the remaining tyre treads depth

| COST OF CLAIMS | Repairer's | Adjuster's | Difference | Diff % |
|-------------------------------|-----------------|-----------------|-----------------|--------------|
| Parts | 3,920.56 | 400.00 | 3,520.56 | 89.80 |
| Miscellaneous Items | 0.00 | 0.00 | 0.00 | |
| Labour | 2,280.00 | 1,015.00 | 1,265.00 | 55.48 |
| Paintwork Labour | 0.00 | 0.00 | 0.00 | |
| Towing | 0.00 | 0.00 | 0.00 | |
| Gross Total (S\$) | 6,200.56 | 1,415.00 | 4,785.56 | 77.18 |
| + GST 7.00/7.00% (S\$) | 434.04 | 99.05 | 334.99 | 77.18 |
| Nett Amount (S\$) | 6,634.60 | 1,514.05 | 5,120.55 | 77.18 |

INSPECTION

Date of Assignment: 21/08/2018

Date Inspected: 04/09/2018 Inspected At:

Hui Yang Motor Pte Ltd (HQ)
176 Sin Ming Drive #04-02, Sin Ming
AutoCare
Singapore 575721

Estimated Period of Repair: 4.0 days

Adjuster: KENNETH KONG

Manager: SHIAU CHAN

NOTE: This report represents our findings at the time and place of inspection stated herein. Such inspection has been carried out to the best of our knowledge and ability but any other liability under any other circumstances is hereby expressly excluded.

REPAIR DETAILS

Reference

| | | |
|----------------------|--|--|
| Part Source: | MRM-SG | Version: 1.0 (Last Synchronised: 20 Sep 2018) |
| Parts: | M1-SUV | TOYOTA C-HR HYBRID 1.8 E G CVT (A) (Catalogue:Merimen Singapore 1.0) |
| Labour: | Repairer's | (Price-denominated Standard List) |
| Print Code: | (Unsubmitted, no print-code for SLW6652R) | |
| Validity: | These estimates are valid only if they contain the print code (above) on all estimate pages, running page numbers with the END OF ESTIMATES marker on the last estimate page | |
| Further Info: | Items/values not in reference catalogue are prefixed with an asterisk *. | |

Recommended Parts

| No. | Qty | Part No. | Particulars | Condition | Repairer's | Amount |
|-----|-----|----------|-------------------------------|-------------|------------|------------|
| 1 | 1 | | *REAR BUMPER | Repair | 972.45 FL | *- FL |
| 2 | 1 | | *REAR BUMPER LH SIDE RETAINER | Serviceable | 141.45 FL | *- FL |
| 3 | 1 | | *REAR LH LOWER ARM | Serviceable | 485.58 FL | *- FL |
| 4 | 1 | | *REAR LH ABSORBER | Serviceable | 450.25 FL | *- FL |
| 5 | 1 | | *REAR LH KNUCKLE ARM | Serviceable | 485.50 FL | *- FL |
| 6 | 1 | | *REAR LH KNUCKLE BEARING | Serviceable | 358.85 FL | *- FL |
| 7 | 1 | | *REAR LH SPORT RIM | Dented | 650.00 FS | *400.00 FS |
| 8 | 1 | | *REAR LH FENDER SIDE KIT | Repair | 450.00 FS | *- FS |
| 9 | 1 | | *REAR BUMPER LOWER LID | Repair | 650.00 FS | *- FS |

F=Franchise part. S=SpcNett. L=ListItemDisc.

| | | |
|---|-----------------|---------------|
| Sub Total (S\$) | 4,644.08 | 400.00 |
| - List Item Discount on L Items 25.00/25.00% (S\$) | 723.52 | 0.00 |
| Total Parts (S\$) | 3,920.56 | 400.00 |

Report was unsubmitted during this print-out.

Recommended Miscellaneous Items

There are no new miscellaneous items selected.

Recommended Labour

| No | Particulars | Lab.Type | Repairer's | Amount |
|-------------------------|-----------------------------------|----------|------------|----------|
| <u>Labour Items</u> | | | | |
| 1 | REMOVE & REFIT REAR UNDERCARRIAGE | New | 380.00 | 0.00 |
| 2 | WIRING | New | 50.00 | 15.00 |
| 3 | SPRAY PAINTING | New | 950.00 | 600.00 |
| 4 | LABOUR CHARGES | New | 900.00 | 400.00 |
| Gross Labour Cost (S\$) | | | 2,280.00 | 1,015.00 |

Report was unsubmitted during this print-out.

< END OF ESTIMATES >