

Surveyor:

X60

DOI:

ASSIC. MEET

7/8/2018

Date / Time:

2/8/2018

Registered in Merimen:

Pre-assign / CCU / FTE

X07240Y



Insured Vehicle No.

Name of Insured

Peng Chuan Eng - Construction Pte

Insured Tel No.

HP:

18/08/2018

Excess Sec II : \$5

D.O.A:

Claim No.:

Policy No.:

Make / Model:

Place of Accident:

Is driver the owner?

(YES/NO)

Nature of Accident:

If NO, Driver Name / Age:

Driver Tel No.:

Meng Yn Tao

90360288

(V/L: YES / NO)

OI GIA REPORT: YES / NO ; TP GIA REPORT: YES / NO

Insured Liability: %

Final ? Yes / No

X07240Y

STX3144D

SLN7492B



INSRS:

WSP:

Tel:

Liability:

RMKS:



INSRS:

WSP:

Tel:

Liability:

RMKS:

Allswell



INSRS:

WSP:

Tel:

Liability:

RMKS:



INSRS:

WSP:

Tel:

Liability:

RMKS:

Date / Time

20/8/18

STX3144D - X; X07240Y - X

STAGE DATE / PIC

Non-Reporting ltr (1st):

Non-Reporting ltr (2nd):

Non-Reporting ltr (Final):

Notification ltr (if non-pickup):

Call OI:

After call ltr to OI:

Documentation Check List: Handler Typist

Notification ltr (if non-pickup):

After call ltr to OI:

Authorisation To Act:

Release Voucher:

Final Repair Bill:

Car Rental Invoice:

Towing Invoice:

LTA / GIA:

Medical Bill:

PIR:

Mandate/Reject Instruction:

LOD

Payment Breakdown Form:

Post-Repair Photos:

Others:

23/10/18

3 vehicle chain collision and of lat vehicle. Front vehicle suddenly break and be unable to break intire and collided onto TP vehicle.

26/6/19

FILE PASS TO UMIL TO CLOSE

* w/ diff in settlement amount - LOR issue.

PRELIMINARY ADVICE Date/Time

20/8

Sent By:

for

FINALIZATION

Date/Time:

Confirm with:

Confirm by:

Repair Cost:

\$5

(days)

Reduction:

%

Email

Call

FINAL SETTLEMENT

Date/Time:

25/6/19

Confirm with:

Ben

Email

Call

Final Liability:

%

100

(Agreed / Assessed)

BOLA S/N No.: 28

If NO or B 28, Ass. Lia: 100

Repair Cost:

\$5 4708.00

Loss of Rental (LOR):

\$5 1200.00

(12 days)

x \$100

Loss of Use (LOU):

\$5

(5

x

days)

Loss of Income (LOI):

\$5

(5

x

days)

LOR only

LOU only

LOR + LOU

LOR + LOI

[Tick only one]

GIA/LTA Search

\$5

7.45

Medical:

\$5

Disbursement:

\$5

60.00

(e.g. Tow Independent)

Legal Cost

\$5

Total:

\$5

5975.45

Global Sum \$5:

FINAL PAYMENT

Date/Time:

Confirm with:

Email

Call

Payee 1:

\$5

5975.45

Name 1:

Allswell Motor Traders

Payee 2: (Strike if N.A.)

\$5

Name 2:

Payee 3: (Strike if N.A.)

\$5

Name 3:

1) Claim status: Normal/Reject/Private Settle

2) Report Format:

3) Survey fee:

\$400

26/6/19

all

27/1/19

all



Auto
Consultants
Pte Ltd

Company Registration No. 199607198R

51 UBI AVE 1, #02-25 PAYA UBI INDUSTRIAL PARK, SINGAPORE 408933 TEL : (065) 62563561 FAX : (065) 62564315

Your ref: DMCFHQ18-000109
Our ref: CC4/EQI18015206/Gua3

Date: 24.08.2018

The Motor Claims Department
M/s EQ INSURANCE COMPANY LTD

PRELIMINARY ADVICE OF VEHICLE NO.

SJX 3144D

We refer to the above matter.

Please be informed that we had conducted the inspection of the above mentioned vehicle on 21.08.2018 at the premises of M/s Allswell Motor Traders have the following to report:-

Workshop Estimate Amount	: S\$	11,131.10
Revised Estimate Amount	: S\$	8,025.50
"Check" Items Amount	: S\$	-
Total (Including Check Items)	: S\$	8,025.50
Market Value	: S\$	-
LTA Reimbursement Value	: S\$	-
Nett Value	: S\$	-

Description of Damage:

The vehicle sustained damages at the
Front & Rear Portion



Comments/Present Status:

Damages Consistent

Estimated normal period for repairs: 8.0 days

Yours faithfully,

XING GUO QIANG
Licensed Appraiser

> Back to OneMotoring

Enquire PARF/COE Rebate for Registered Vehicle

Vehicle Owner Particulars	
Owner ID Type:	Company
Owner ID:	2541Z
Vehicle Details	
Vehicle No.:	SJX3144D
Vehicle to be Exported:	No
Intended De-registration Date:	23 Aug 2018
Vehicle Make:	TOYOTA
Vehicle Model:	COROLLA ALTIS 1.6 AUTO
Primary Colour:	Blue
Manufacturing Year:	2006
Engine No.:	3ZZ4588490
Chassis No.:	MR053ZEC107126698
Maximum Power Output:	81.0 kW (108 bhp)
Open Market Value:	\$15,950.00
Original Registration Date:	17 Jul 2006
First Registration Date:	17 Jul 2006
Transfer Count:	4
Actual ARF Paid:	\$17,545.00
Intended PARF Rebate Details	
PARF Eligibility:	Forfeited
PARF Eligibility Expiry Date:	-
PARF Rebate Amount:	\$0.00
Intended COE Rebate Details	
COE Expiry Date:	30 Jun 2021
COE Category:	E - Open Category
COE Period(Years):	5
PQP Paid:	\$23,227.00
COE Rebate Amount:	\$13,252.00
Total Rebate Amount:	\$13,252.00
Message	
Please note that the 5-year COE for this vehicle cannot be further renewed. The vehicle must be de-registered upon COE expiry or when the vehicle reaches its statutory lifespan (if applicable), whichever is earlier.	

The information contained herein is correct as at 23 Aug 2018

OK

Allswell Motor Traders

25 Defu Lane 9, Singapore 539266

Tel : +65 6679 1146

email: ben@allswellmotor.com.sg

8 Days

Unsprung Repair

After repair photos

Caro Qip - 82880282

21/8/18

(3rd party claim against EQ Insurance insured XDT240X)

Estimate repair

Vehicle No. : SJX 3144D
 Make & Model : Daihatsu Ahts
 Chassis No. : _____
 Date of survey : _____

Submitted by

COE expiry

Engine No.

UKK Auto Consultants hence notify

the Repairer of the following:

- To carry out before/after spray painting
- To display damaged part(s) during resurvey
- Parts and/or are subject to confirmation
- Third party survey is on a "Without Prejudice" basis
- No illegal modification(s) is allowed
- Supplementary item(s) must be resurveyed and is subject to final approval from Insurance Company

Acknowledged by Repairer

Signature

S/No	Part Description	Qty	Unit Price	Price	Disposition by
01a	Front reinforcement bar BT / BT	01	#410.00	371.25	/
01	Rear bar / BT	01	#920.00	781.45	/
02	Rear bumper / BT	01	#715.00	374.25	/
03	Tailgate (boot) LH/RH Lamps	01+01	#524.00	364.2	/
	@ #262.6 each x 02 pcs / CRP				
04	Rear lamps LH/RH Lamps	01+01	#498.80	/	
	@ #249.4 each x 02 pcs / CRP				
05	Rear sensor x 02 @ #140 each / RM	01+01	#280.00	200 (SN)	/
06	LH fender (near) X BT repair	01	#515.00	X	X repair
07	RH fender (near) X	01	#515.00	X	X repair
08	Front bumper / CRP	01	#695.6	271.45	/
09	Front LH fender X	01	#459.5	X	X repair
10	Support panel (front) X	01	#495.1	X	X repair
11	Front license plate c/w casing / CRP	01	#85.00	40 (SN)	/
12	LH rear door X	01	#461.0	X	X repair
13	Rear end panel / BT	01	#475.6	/	
14	Lettering 1.6 wti & AHTS (set) / BT	01	#195.0	91.25	/
15	Bumper top chrome (front) / CRP	01	#462.5	381.9	/
	Special net				
01	Clips & retainer @ #11.00 x 2 x 2 (fit/ma)	01	#11.00	30	/
	Labour Description				
01	Disassemble / Assembly of all affected parts	01	#460.0	200	
02	Panel knocking (fenders/door/end panel & etc) putty & grind	01	#1,200.00	1800	800
03	Sensor holes drilling x 2	01	#120.0	40	250
04	Spray painting including anti-rust, polish & wash	01	#1,600.0	1480	

Note: If any of the quoted parts are recommended to be repaired, then an additional labour cost will be charged accordingly under supplementary.

3610.75

SN: 270

25% = 2708.06

5448.06

20% = 4400

Nivitha (LKK Auto)

From: Janet Tan <janet.tan@eqinsurance.com.sg>
Sent: Tuesday, 21 August 2018 10:05 AM
To: 'assignments'
Cc: Admin A
Subject: FW: SJX3144D Accident - 3rd party claim against EQ Insurance insured XD7240Y
Attachments: SAS SJX3144D.PDF; SAS2457783.PDF

10:40am @ 21/8/18
Person @ this h
vehicle in.
SUR @ GQ

Dear all,

Please arrange to attend to the said PRS as SJE.

Liability is clear. Proceed to direct settle if possible.

Regards,

Janet Tan
Senior Executive | Claims



EQ Insurance Company Limited

5 Maxwell Road #17-00 Tower Block MND Complex Singapore 069110
did 65 6496 9032 | tel 65 6223 9433 ext 032 | fax 65 6223 4190
www.eqinsurance.com.sg

 A Member of Citystate

Privileged/Confidential information may be contained in this message. If you are not the intended recipient, please notify ti

From: account5 leasing [mailto:account5@allswellmotor.com.sg]
Sent: Tuesday, August 21, 2018 10:02 AM
To: Janet Tan <janet.tan@eqinsurance.com.sg>; EQI PRS <EQIPRS@eqinsurance.com.sg>
Cc: ben OOI <ben@allswellmotor.com.sg>
Subject: Re: SJX3144D Accident - 3rd party claim against EQ Insurance insured XD7240Y

Dear EQ Insurance (Motor claims department)

Please arrange LKK Auto Consultants Pte Ltd to do the survey.

Thank You
Hui Li
Allswell Motor Traders
25, Defu Lane 9
Singapore 539266
Office: +65 6679 1146
Email: account5@allswellmotor.com.sg

On Tue, Aug 21, 2018 at 9:56 AM, Janet Tan <janet.tan@eqinsurance.com.sg> wrote:

Without Prejudice

Save As To Costs

Dear Hui Li

For pre repair survey request, please email to egiprs@eqinsurance.com.sg

We shall be appointing our surveyor to attend to the pre-repair survey of your client's vehicle.

Below is a list of motor surveyors in our panel. Please revert within 2 working days if you agree or have any objections to the appointment of any of the motor surveyors. If we do not hear from you, you are deemed to have agreed to the appointment of any of the motor surveyors listed by us. Alternatively, please specify one or more of our proposed motor surveyors to the said assignment.

1) AJAX Inspection Services Pte Ltd Tel: 6255 0808 Fax: 6849 9155	2) Automobile Inspection Services Pte Ltd Tel: 6286 0155 Fax: 6284 1539 Contact Person: Sophia
3) LBS Automotive Appraisal Pte Ltd L.B.S. Auto Consultants Pte Ltd Tel: 6281 6690 / 62832866 Fax: 6281 8748 Contact Person: Amy/ Grace	4) Priority Services Tel: 62934822 Fax: 62963283 Contact Person: Sharon
5) RT Appraisal Pte Ltd Tel: 67486076 Fax: 67480361 Contact Person: Elson/Elgene	6) LKK Auto Consultants Pte Ltd Tel: 6256-3561 Fax: 6741-4108
7) Kelvin Automotive Appraising Services Tel: 81825263	8) Automotive Appraiser & Surveying Services Tel: 96623655

Fax: 67461148 Contact Person: Kelvin	Fax: 67655662 Contact Person: Mr Chee
9) JP Knights Pte Ltd Tel: 63450068 Fax: 63445328	10) Appraisals Associates Pte Ltd Tel : 67472822 Fax: 67470070

If you object to all the motor surveyors as proposed by us, please provide a list of at least 10 motor surveyors whom you consider as suitable to appoint for our consideration. We shall revert to you within 2 working days.

Meanwhile, we reserve our rights on Post-Repair Inspection, kindly contact us or our appointed surveyor before you return your client's vehicle to him/her.

Regards,

Janet Tan
Senior Executive | Claims



EQ Insurance Company Limited
5 Maxwell Road #17-00 Tower Block MND Complex Singapore 069110
did 65 6496 9032 | tel 65 6223 9433 ext 032 | fax 65 6223 4190
www.eqinsurance.com.sg

 A Member of Citystate



Privileged/Confidential information may be contained in this message. If you are not the intended recipient, please notify i

From: account5 leasing [mailto:account5@allswellmotor.com.sg]
Sent: Tuesday, August 21, 2018 9:54 AM
To: Elaine Cheong <elaine.cheong@sg.cntaiping.com>; Janet Tan <janet.tan@eqinsurance.com.sg>; ben OOI <ben@allswellmotor.com.sg>
Subject: SJX3144D Accident - 3rd party claim against EQ Insurance insured XD7240Y

Dear EQ Insurance (Motor claims department)

(Without Prejudice)

We are the owner of the vehicle **SJX3144D** and your insured vehicle **XD7240Y** came in contact with our vehicle at the material time.

Before we proceed to repair our damaged vehicle, please us know within 2 working days till 23.08.2018 whether you would like to conduct a pre-repair survey of the vehicle. If we do not receive any reply from you, we will proceed repair without any more reference to you.

Thank You

Hui Li

Allswell Motor Traders

25, Defu Lane 9

Singapore 539266

Office: +65 6679 1146

Email: account5@allswellmotor.com.sg

Mei Kwan (LKKAuto)

From: Mei Kwan (LKKAuto)
Sent: Wednesday, 29 August, 2018 12:10 PM
To: 'Janet Tan'
Cc: Admin A; Thin Thin (LKKAuto); Vivian Lau (LKKAuto)
Subject: RE: SJX3144D Accident - 3rd party claim against EQ Insurance insured XD7240Y
Attachments: TP ESTIMATE - MARKED.pdf; Preliminary Advice.pdf

Categories: HMK

WITHOUT PREJUDICE

EQI ref: DMCFHQ18-000109
LKK REF: CC4/EQ118015206/Gua3

Dear Sir / Madam,

We refer to the above matter.

Enclosed revert of vehicle: SJX 3144D

We have not authorized repairs.

Enclosed for your perusal is:

- TP estimated cost of repair
- Preliminary advice

Please take note that the case handler in-charge is Thin Thin and she can be contacted at DID: 6841 2360.

To check availability of the case handler, you may contact the undersigned.

Thank you.

Best Regards,

Mei Kwan | Admin

LKK Auto Consultants Pte Ltd

Phone: 6366 0055 | email: MeiKwan@lkkauto.com | fax: 67414108

Blk 51, Paya Ubi Industrial Park, Ubi Avenue 1, #02-25 | S(408933)

From: Admin-D (LKKAuto)
Sent: Tuesday, 21 August, 2018 10:45 AM
To: 'Janet Tan' <janet.tan@eqinsurance.com.sg>; assignments <assignments@lkkauto.com>
Cc: Admin A <admin-a@lkkauto.com>
Subject: RE: SJX3144D Accident - 3rd party claim against EQ Insurance insured XD7240Y

Dear Sir/Mdm,

Thank you for the assignment.

BEST REGARDS,

G.Nivitha | Admin

LKK Auto Consultants Pte Ltd

Phone: 6841-1972 | email: assignments@lkkauto.com | fax: 6256-4315

Save As To Costs

Dear Hui Li

For pre repair survey request, please email to egiprs@eqinsurance.com.sg

We shall be appointing our surveyor to attend to the pre-repair survey of your client's vehicle.

Below is a list of motor surveyors in our panel. Please revert within 2 working days if you agree or have any objections to the appointment of any of the motor surveyors. If we do not hear from you, you are deemed to have agreed to the appointment of any of the motor surveyors listed by us. Alternatively, please specify one or more of our proposed motor surveyors to the said assignment.

1) AJAX Inspection Services Pte Ltd Tel: 6255 0808 Fax: 6849 9155	2) Automobile Inspection Services Pte Ltd Tel: 6286 0155 Fax: 6284 1539 Contact Person: Sophia
3) LBS Automotive Appraisal Pte Ltd L.B.S. Auto Consultants Pte Ltd Tel: 6281 6690 / 62832866 Fax: 6281 8748 Contact Person: Amy/ Grace	4) Priority Services Tel: 62934822 Fax: 62963283 Contact Person: Sharon
5) RT Appraisal Pte Ltd Tel: 67486076 Fax: 67480361 Contact Person: Elson/Elgene	6) LKK Auto Consultants Pte Ltd Tel: 6256-3561 Fax: 6741-4108
7) Kelvin Automotive Appraising Services Tel: 81825263 Fax: 67461148 Contact Person: Kelvin	8) Automotive Appraiser & Surveying Services Tel: 96623655 Fax: 67655662 Contact Person: Mr Chee

We are the owner of the vehicle **SJX3144D** and your insured vehicle **XD7240Y** came in contact with our vehicle at the material time.

Before we proceed to repair our damaged vehicle, please us know within 2 working days till **23.08.2018** whether you would like to conduct a pre-repair survey of the vehicle. If we do not receive any reply from you, we will proceed repair without any more reference to you.

Thank You

Hui Li

Allswell Motor Traders

25, Defu Lane 9

Singapore 539266

Office: +65 6679 1146

Email: account5@allswellmotor.com.sg



AVG

This email has been checked for viruses by AVG antivirus software.
www.avg.com

Hsiao Tong (LKKAuto)

From: Mei Kwan (LKKAuto)
Sent: Thursday, 11 April 2019 2:19 PM
To: Janet Tan; Hsiao Tong (LKKAuto)
Cc: Admin A; Admin-D (LKKAuto)
Subject: RE: DM18HO02159/JT: SJX3144D Accident - 3rd party claim against EQ Insurance insured XD7240Y *** LKK REF: CC4/EQI18015206/Gpa3
Attachments: SJX3144D-Invoice-TPsearch-Towing-replacemnet.pdf

'WITHOUT PREJUDICE'
SAVE AS TO COSTS

Dear Janet,

Thank you for your email.

Please note that: -

LKK ref	Officer in charge
CC4/EQI18015206/Gpa3	Hsiao Tong - 6742 3197

Our respective case handler will look into the matter and revert to you in due course.

To check availability of the case handler, you may contact the undersigned.

Thank you.

Best Regards,

Mei Kwan | Admin

LKK Auto Consultants Pte Ltd

Phone: 6366 0055 | email: MeiKwan@lkkauto.com | fax: 67414108

Blk 51, Paya Ubi Industrial Park, Ubi Avenue 1, #02-25 | S(408933)

From: Janet Tan <janet.tan@eqinsurance.com.sg>
Sent: Thursday, 11 April, 2019 1:34 PM
To: Admin-D (LKKAuto) <admin-d@lkkauto.com>
Cc: Admin A <admin-a@lkkauto.com>
Subject: DM18HO02159/JT: SJX3144D Accident - 3rd party claim against EQ Insurance insured XD7240Y

Dear all,

Attach LOD for your necessary action.

Regards,

Janet Tan

Senior Executive | Claims

eqinsurance
You've Got a Friend

EQ Insurance Company Limited

5 Maxwell Road #17-00 Tower Block MND Complex Singapore 069110
did 65 6496 9032 | tel 65 6223 9433 ext 032 | fax 65 6223 4190
www.eqinsurance.com.sg



Privileged/Confidential information may be contained in this message. If you are not the intended recipient, please notify t

From: Nivitha (LKK Auto) [<mailto:admin-d@lkkauto.com>]

Sent: Tuesday, August 21, 2018 10:45 AM

To: Janet Tan <janet.tan@eqinsurance.com.sg>; ASSIGNMENTS@LKKAUTO.COM

Cc: 'Admin A' <admin-a@lkkauto.com>

Subject: RE: SJX3144D Accident - 3rd party claim against EQ Insurance insured XD7240Y

Dear Sir/Mdm,

Thank you for the assignment.

BEST REGARDS,

G.Nivitha | Admin

LKK Auto Consultants Pte Ltd

Phone: 6841-1972 | email: assignments@lkkauto.com | fax: 6256-4315

Blk 51, Paya Ubi Industrial Park, Ubi Avenue 1, #02-25 | S(408933)

From: Janet Tan [<mailto:janet.tan@eqinsurance.com.sg>]

Sent: Tuesday, 21 August 2018 10:05 AM

To: 'assignments' <assignments@lkkauto.com>

Cc: Admin A <admin-a@lkkauto.com>

Subject: FW: SJX3144D Accident - 3rd party claim against EQ Insurance insured XD7240Y

Dear all,

Please arrange to attend to the said PRS as SJE.

Liability is clear. Proceed to direct settle if possible.

Regards,

Janet Tan

Senior Executive | Claims



EQ Insurance Company Limited

5 Maxwell Road #17-00 Tower Block MND Complex Singapore 069110
did 65 6496 9032 | tel 65 6223 9433 ext 032 | fax 65 6223 4190
www.eqinsurance.com.sg



From: account5 leasing [mailto:account5@allswellmotor.com.sg]
Sent: Tuesday, August 21, 2018 10:02 AM
To: Janet Tan <janet.tan@eqinsurance.com.sg>; EQI PRS <EQIPRS@eqinsurance.com.sg>
Cc: ben OOI <ben@allswellmotor.com.sg>
Subject: Re: SJX3144D Accident - 3rd party claim against EQ Insurance insured XD7240Y

Dear EQ Insurance (Motor claims department)

Please arrange **LKK Auto Consultants Pte Ltd** to do the survey.

Thank You
Hui Li
Allswell Motor Traders
25, Defu Lane 9
Singapore 539266
Office: +65 6679 1146
Email: account5@allswellmotor.com.sg

On Tue, Aug 21, 2018 at 9:56 AM, Janet Tan <janet.tan@eqinsurance.com.sg> wrote:

Without Prejudice

Save As To Costs

Dear Hui Li

For pre repair survey request, please email to eqiprs@eqinsurance.com.sg

We shall be appointing our surveyor to attend to the pre-repair survey of your client's vehicle.

Below is a list of motor surveyors in our panel. Please revert within 2 working days if you agree or have any objections to the appointment of any of the motor surveyors. If we do not hear from you, you are deemed to have agreed to the appointment of any of the motor surveyors listed by us. Alternatively, please specify one or more of our proposed motor surveyors to the said assignment.

1) AJAX Inspection Services Pte Ltd Tel: 6255 0808 Fax: 6849 9155	2) Automobile Inspection Services Pte Ltd Tel: 6286 0155 Fax: 6284 1539 Contact Person: Sophia
3) LBS Automotive Appraisal Pte Ltd L.B.S. Auto Consultants Pte Ltd Tel: 6281 6690 / 62832866	4) Priority Services Tel: 62934822

<p>Fax: 6281 8748</p> <p>Contact Person: Amy/ Grace</p>	<p>Fax: 62963283</p> <p>Contact Person: Sharon</p>
<p>5) RT Appraisal Pte Ltd</p> <p>Tel: 67486076</p> <p>Fax: 67480361</p> <p>Contact Person: Elson/Elgene</p>	<p>6) LKK Auto Consultants Pte Ltd</p> <p>Tel: 6256-3561</p> <p>Fax: 6741-4108</p>
<p>7) Kelvin Automotive Appraising Services</p> <p>Tel: 81825263</p> <p>Fax: 67461148</p> <p>Contact Person: Kelvin</p>	<p>8) Automotive Appraiser & Surveying Services</p> <p>Tel: 96623655</p> <p>Fax: 67655662</p> <p>Contact Person: Mr Chee</p>
<p>9) JP Knights Pte Ltd</p> <p>Tel: 63450068</p> <p>Fax: 63445328</p>	<p>10) Appraisals Associates Pte Ltd</p> <p>Tel : 67472822</p> <p>Fax: 67470070</p>

If you object to all the motor surveyors as proposed by us, please provide a list of at least 10 motor surveyors whom you consider as suitable to appoint for our consideration. We shall revert to you within 2 working days.

Meanwhile, we reserve our rights on Post-Repair Inspection, kindly contact us or our appointed surveyor before you return your client's vehicle to him/her.

Regards,

Janet Tan
Senior Executive | Claims



EQ Insurance Company Limited

5 Maxwell Road #17-00 Tower Block MND Complex Singapore 069110
did 65 6496 9032 | tel 65 6223 9433 ext 032 | fax 65 6223 4190
www.eqinsurance.com.sg

 A Member of Citystate



Privileged/Confidential information may be contained in this message. If you are not the intended recipient, please notify

From: account5 leasing [mailto:account5@allswellmotor.com.sg]

Sent: Tuesday, August 21, 2018 9:54 AM

To: Elaine Cheong <elaine.cheong@sg.cntaiping.com>; Janet Tan <janet.tan@eqinsurance.com.sg>; ben OOI <ben@allswellmotor.com.sg>

Subject: SJX3144D Accident - 3rd party claim against EQ Insurance insured XD7240Y

Dear EQ Insurance (Motor claims department)

(Without Prejudice)

We are the owner of the vehicle **SJX3144D** and your insured vehicle **XD7240Y** came in contact with our vehicle at the material time.

Before we proceed to repair our damaged vehicle, please us know within 2 working days till **23.08.2018** whether you would like to conduct a pre-repair survey of the vehicle. If we do not receive any reply from you, we will proceed repair without any more reference to you.

Thank You

Hui Li

Allswell Motor Traders

25, Defu Lane 9

Singapore 539266

Office: +65 6679 1146

Email: account5@allswellmotor.com.sg



This email has been checked for viruses by AVG antivirus software.
www.avg.com

Jia Le (LKK Auto)

From: Jia Le (LKK Auto)
Sent: Tuesday, 25 June 2019 11:03 AM
To: OOI, Ben
Cc: Hsiao Tong (LKKAuto); Admin A; account5 leasing
Subject: RE: Your Ref: SJX3144D *Our Ref: CC4/EQ118015206/Gpa3 [ACCIDENT INVOLVING XD7240Y & SJX3144D ON 18/08/2018]

Without Prejudice

(save as to costs)

Dear Sirs/Mdm,

Thank you for your acceptance and we will proceed to close.

Best Regards,

Carlor Chan | Case Handler

LKK Auto Consultants Pte Ltd

Phone: 6749 5792 | email: Jiale@lkkauto.com | fax: 6741-4108

Blk 51, Paya Ubi Industrial Park, Ubi Avenue 1, #02-25 | S(408933)

From: OOI, Ben [mailto:ben@allswellmotor.com.sg]
Sent: Tuesday, 25 June 2019 11:00 AM
To: Jia Le (LKK Auto)
Cc: Hsiao Tong (LKKAuto); Admin A; account5 leasing
Subject: Re: Your Ref: SJX3144D *Our Ref: CC4/EQ118015206/Gpa3 [ACCIDENT INVOLVING XD7240Y & SJX3144D ON 18/08/2018]

Dear Jia le

We confirmed and agreed the settlement..

Please make all necessary expedition for payment asap..

Thank you

Cost of Repair	\$ 4,708.00
2. Loss of Rental (12days x \$100)	\$ 1,200.00
3. Towing	\$ 60.00
4. LTA/GIA Search Fee	\$ 7.45
TOTAL	\$ 5,975.45

Truly
OOI, Ben

Allswell Motor Traders
25, Defu Lane 9
Singapore 539266

On Tue, Jun 25, 2019 at 10:40 AM Jia Le (LKK Auto) <JiaLe@lkkauto.com> wrote:

Without Prejudice

(save as to costs)

Dear Sirs/Mdm,

We refer to the above matter.

We propose settlement as follows: -

1. Cost of Repair	\$ 4,708.00
2. Loss of Rental (12days x \$100)	\$ 1,200.00
3. Towing	\$ 60.00
4. LTA/GIA Search Fee	\$ 7.45
TOTAL	\$ 5,975.45

Please confirm acceptance

"Please note that our above settlement is made on a without prejudice basis, and should not be construed as an admission of liability on our part or on the part of our insured/driver. Terms of such settlement should also not be disclosed in any other related matter(s) in respect of the accident. Our offer made in respect of this present matter is made solely to resolve this matter only. No reference shall be made to this offer or any settlement arising from this offer in any other related matters.

Settlement and payment are subject to production of original documents on demand at any time and execution of Discharge Voucher (for settlement sum above \$20,000/-) by the Plaintiff/Claimant. Further all original documents shall be retained by us after we have made payment on the settlement sum."

Best Regards,

Carlor Chan | Case Handler

LKK Auto Consultants Pte Ltd

Phone: 6749 5792 | email: Jiale@lkkauto.com | fax: 6741-4108

Blk 51, Paya Ubi Industrial Park, Ubi Avenue 1, #02-25 | S(408933)

From: OOI, Ben [<mailto:ben@allswellmotor.com.sg>]

Sent: Saturday, 22 June 2019 11:07 AM

To: Jia Le (LKK Auto)

Cc: Hsiao Tong (LKKAuto); Admin A; account5 leasing

Subject: Re: Your Ref: SJX3144D *Our Ref: CC4/EQ118015206/Gpa3 [ACCIDENT INVOLVING XD7240Y & SJX3144D ON 18/08/2018]

Dear Jia Le,

Please revert the status?

Thanks

Truly

OOI, Ben

Allswell Motor Traders

25, Defu Lane 9

Singapore 539266

Office: +65 6679 1146

Mobile: +65 9147 8545

Email: ben@allswellmotor.com.sg

On Sat, May 4, 2019 at 11:55 AM OOI, Ben <ben@allswellmotor.com.sg> wrote:

Dear Jia Le,

Thank you for your letter..

For a amicable settlement, we counter-propose to 20 repair days for such severe damages (front and rear)

Please expedite..

Thanks

Truly

OOI, Ben

Allswell Motor Traders

25, Defu Lane 9

Singapore 539266

Office: +65 6679 1146

Mobile: +65 9147 8545

Email: ben@allswellmotor.com.sg

On Fri, May 3, 2019 at 2:19 PM Jia Le (LKK Auto) <JiaLe@lkkauto.com> wrote:

Without Prejudice

Dear Ben,

As spoken, kindly advise the number of days that you counter proposal.

As our surveyor recommend 8 days for repair plus 1 Sunday and 1 PRS.

Best Regards,

Carlton Chan | Case Handler

LKK Auto Consultants Pte Ltd

Phone: 6749 5792 | email: Jiale@lkkauto.com | fax: 6741-4108

Blk 51, Paya Ubi Industrial Park, Ubi Avenue 1, #02-25 | S(408933)

From: OOI, Ben [mailto:ben@allswellmotor.com.sg]

Sent: Tuesday, 30 April 2019 7:09 PM

To: Jia Le (LKK Auto)

Cc: Hsiao Tong (LKKAuto); Admin A; account5 leasing

Subject: Re: Your Ref: SJX3144D *Our Ref: CC4/EQ118015206/Gpa3 [ACCIDENT INVOLVING XD7240Y & SJX3144D ON 18/08/2018]

Dear Carlor Chan,

(without prejudice)

Thank you for your letter..

Refer to your settlement. We reject the LOSS of Rental.

The damaged is so severed and 10 days we cannot repaired at such a short period of time. Please revise accordingly.

Thanks again and a kind revert is sought.

1. Cost of Repair	\$ 4,708.00 (agreed)
2. Loss of Rental (10days x \$100)	\$ 1,000.00 (disagreed)
3. Towing	\$ 60.00 (agreed)
4. LTA/GIA Search Fee	\$ 7.45 (agreed)
TOTAL	\$ xxxxxx

Truly

OOI, Ben

Allswell Motor Traders

25, Defu Lane 9

Singapore 539266

Office: +65 6679 1146

Mobile: +65 9147 8545

Email: ben@allswellmotor.com.sg

On Thu, Apr 25, 2019 at 2:33 PM Jia Le (LKK Auto) <JiaLe@lkkauto.com> wrote:

Without Prejudice

(save as to costs)

Dear Sirs/Mdm,

We refer to the above matter.

We propose settlement as follows: -

1. Cost of Repair	\$ 4,708.00
2. Loss of Rental (10days x \$100)	\$ 1,000.00
3. Towing	\$ 60.00
4. LTA/GIA Search Fee	\$ 7.45
TOTAL	\$ 5,775.45

Please confirm acceptance

"Please note that our above settlement is made on a without prejudice basis, and should not be construed as an admission of liability on our part or on the part of our insured/driver. Terms of such settlement should also not be disclosed in any other related matter(s) in respect of the accident. Our offer made in respect of this present matter is made solely to resolve this matter only. No reference shall be made to this offer or any settlement arising from this offer in any other related matters.

Settlement and payment are subject to production of original documents on demand at any time and execution of Discharge Voucher (for settlement sum above S20,000/-) by the Plaintiff/Claimant. Further all original documents shall be retained by us after we have made payment on the settlement sum."

Best Regards,

Carlor Chan | Case Handler

LKK Auto Consultants Pte Ltd

Phone: 6749 5792 | email: Jiale@lkkauto.com | fax: 6741-4108

Blk 51, Paya Ubi Industrial Park, Ubi Avenue 1, #02-25 | S(408933)

> Back to OneMotoring



Land Transport Authority

10 Sin Ming Drive

Singapore 575701

GST Registration No. : M4-0006529-2

Print Date/Time : 20 Aug 2018 / 11:50:53

Receipt Date/Time : 20 Aug 2018 / 11:50:53

Tax Invoice/Receipt

Receipt No. : ITNET-00000-180820-000825

Previous Receipt No. :

S/N	Item Description/ Business Transaction Reference No.	Amount Before GST (S\$)	GST Amount (S\$)	Amount After GST (S\$)
-----	--	-------------------------------	------------------------	------------------------------

Result of Insurance Enquiry - XD7240Y

As at 18 Aug 2018/12:10:00

Insurance Co: **EQ INSURANCE COMPANY LTD**

1 Insurance Enquiry - XD7240Y

Enquiry Fee

20180820114945895865

Sub-Total	7.00	0.49	7.49
Total Before Rounding	7.00	0.49	7.49
Rounding Difference			0.04
Total Amount Payable			7.45

Paid By

xxxxxxxxxxxx9031 Credit Card:
Visa/MasterCard

Total	7.45
Cash Change	0.00
Tendered Amount	7.45
Excess Refundable Amount	0.00

THANK YOU AND HAVE A NICE DAY!

Please ensure that all payments to the Authority are good and promptly settled by the payment service provider / financial institution. Otherwise, the transaction and receipt is considered void and late fee may apply.



Auto
Consultants
Pte Ltd

51 UBI AVE 1, #01-25 PAYA UBI INDUSTRIAL PARK, SINGAPORE 408933 TEL : (065) 62563561 FAX : (065) 62564315

Our Ref: CC4/EQ118015206/Gua3

23 OCTOBER 2018

PENG CHUAN ENGINEERING CONSTRUCTION PTE. LTD

421 TAGORE INDUSTRIAL AVENUE

#04-06/07 TAGORE 8

SINGAPORE 787805

Dear Sir/Madam,

ACCIDENT INVOLVING XD 7240Y / SJX 3144D & OTHERS ON 18/08/2018

We refer to the above accident where we are acting for EQ INSURANCE COMPANY LIMITED to resolve the claim against you and/or your authorized driver under the Auto Insurance policy taken up with them.

Pursuant to the above said accident wherein you and/or your authorized driver had amongst other information given us your version of how the accident had occurred, we as the appointed agent of your insurers shall proceed to negotiate for an amicable settlement with third party claimant

Should you however wish to further discuss on the matter prior to our negotiations and settlement, please contact us within 10 days from the date of this letter.

You are aware that your No-Claim Discount (NCD – if applicable) will be with held for the time being. Pending for final allocation of liability in settlement by our principal EQ INSURANCE COMPANY LIMITED.

Please call us if you have further queries.

Yours faithfully,

THIN THIN HLAING

Case Handler

DID: 6841 2360

FAX: 6741 4108

Email: thinthin@lkkauto.com

c.c. *EQ INSURANCE COMPANY LIMITED*
(Motor Claims Dept)

Allswell Leasing & Limousine Pte Ltd

100, Sultan Plaza, #02-41, Singapore 199001
C/o 25, Defu Lane 9, Singapore 539266

Date: 25.06.2019

Discharge Voucher / Payment Authorisation

Our Claim reference number: Defu-2747

Attention: Jim Le (LKK) c/o EQ Insurance

I/We hereby certify that the repairs to my/our vehicles bearing license
number plate : SJX 3144D which was involved in an accident on
18/08/2018 has been completed by Allswell Motor Traders to my/our
satisfaction.

I/We agreed that all 3rd party claim payment to the workshop for
repairs, replace and re-spray works shall be made solely to Allswell
Motor Traders at 25, Defu Lane 9, S 539266

Signature: _____

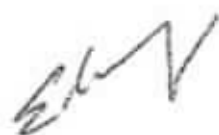

Name: NG Boon Chin, Edmund

Company Stamp: _____





ALLSWELL MOTOR TRADERS
25, Defu Lane 9, Singapore 539266
GST Reg No.: 53192889J / Co Reg No. 53192889J
Tel No.: 6679 1146

Email: ben@allswellmotor.com.sg

Bill To : EQ Insurance Company Ltd
(Motor claims Department)

TAX Invoice Defu-2747
Date 11/4/19
Terms C.O.D
Ref: 3rd party EQ-XD7240Y

Description	Qty	Amount before GST	GST Amount	Amount include GST
Allswell Leasing & Limousine Pte Ltd				
Vehicle #: SJX3144D				
Date of accident: 18.08.2018				
Repaired, Replaced and Resprayed	1	\$4,400.00	\$308.00	\$4,708.00
Towing	0	\$60.00	NA	\$60.00
TP Insurer Search	1	\$7.45	NA	\$7.45
GIARMC - SAS Report	0	NA	NA	NA
Loss of Use @\$73.00 / per day	0	NA	NA	NA
Pre-Repair Survey Loss of Use \$95.00 / per day	0	NA	NA	NA
Replacement vehicle @ \$100.00 / per day	25	\$2,500.00	NA	\$2,500.00
Own damage excess	0	NA	NA	NA
Surveyor Report	0	NA	NA	NA
Singapore Dollars :	Sub Total (Excluding GST)			\$6,967.45
SEVEN thousand two hundred seventy five and cents forty-five only	GST payable @7% on \$4,400.00			\$308.00
	Total (Inclusive of GST)			\$7,275.45

Authorised Signature



ALLSWELL LEASING & LIMOUSINE PTE LTD

210 Turf Club Road Lot A18 Singapore 287995 (The Grandstand Car Mall)

Tel: (65) 6462 5405 Fax: (65) 6462 4730

Website: www.allswellmotor.com.sg Email: edmund@allswellmotor.com.sg

Business Reg. no.: 201432541Z

No: R18080040

CAR RENTAL AGREEMENT

Date : 20/8/18

Owner : ALLSWELL LEASING & LIMOUSINE PTE LTD ("the owner")

Hirer : JOHANIS BIN JONARI

NRIC / Co. Reg. No: 57717086C

Tel: 93798633

Fax:

H/P:

Address:

Owner and Hirer have agreed to enter into this Car Rental Agreement for the motor vehicle described below and upon the terms and conditions contained on both sides of this document. Hirer acknowledges having read and understood all the terms and conditions and signifies acceptance upon signing.

Vehicle Reg. No: <u>SGN 6553A (replacement of SJX3144D)</u>		Model: <u>Toyota Aigo</u>	
Driver's Particulars		Odometer: _____	
Name: <u>JOHANIS</u>		Date & Time Out: <u>20/8/18</u>	
Address: <u>733 WOODLANDS CIRCLE #02-540</u> <u>730753</u>		Date & Time In: <u>5/9/18</u>	
I/C No: <u>57717086C</u>	Dr/Licence No:	Hour @\$ _____	
Date of Issue: <u>23/3/2006</u>	Occupation:	<u>16</u> Days @\$ <u>100</u>	<u>1600</u>
Date of Birth: <u>23/6/1977</u>	Tools: Spare Tyre:	Wks @\$ _____	
		Mths @\$ _____	
Third Party Claim		Deposit (Refundable): _____	
In respect of each third party insurance claim arising from the date of hire to date of return of the vehicle (both dates inclusive), Hirer unconditionally agrees to pay Owner S\$ _____ comprising excess payable and compensation to Owner for impact of claim on future motor insurance premiums.		Sub-Total: <u>1600</u>	
Own Vehicle Damage		Balance To Pay: _____	
Hirer is responsible for the first \$ _____ excess for collision/damage to first party. (i.e.) ALLSWELL LEASING & LIMOUSINE PTE LTD (including windscreen) plus loss of earnings while damaged vehicle is under repair.			
Authorised Driver			
Hirer shall pay additional excess of S\$1500 if the Authorised Driver is below the age of 22 or is above 65 years old or has less than 2 years driving experience.			
Driver Not Cover By Insurance			
General exception: Insurance policy does not cover against any driver aged below 22 and/or above 65 years old and/or with driving experience of 2 years and below.			
This Vehicle is used within Singapore only. Our Insurance does not cover in Malaysia.			

PETROL/DIESEL AT YOUR OWN EXPENSE
FOR LOCAL USE ONLY

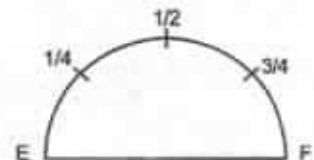

ALLSWELL LEASING & LIMOUSINE PTE LTD



Authorised Signature

Jhanis

Hirer's Signature



ALLSWELL LEASING & LIMOUSINE PTE LTD

210 Turf Club Road Lot A18 Singapore 287995 (The Grandstand Car Mall)

Tel: (65) 6462 5405 Fax: (65) 6462 4730

Website: www.allswellmotor.com.sg Email: edmund@allswellmotor.com.sg

Business Reg. no.: 201432541Z

No: R18080040

CAR RENTAL AGREEMENT

Date : 5/9/18

Owner : ALLSWELL LEASING & LIMOUSINE PTE LTD ("the owner")

Hirer : JOHANIS BIN JOHARI

NRIC / Co. Reg. No: 57717086C

Tel: 93798623

Fax:

H/P:

Address:

Owner and Hirer have agreed to enter into this Car Rental Agreement for the motor vehicle described below and upon the terms and conditions contained on both sides of this document. Hirer acknowledges having read and understood all the terms and conditions and signifies acceptance upon signing.

Vehicle Reg. No: SGJ9389J (replacement of SJX3144D)		Model: Toyota AHS	
Driver's Particulars		Odometer:	
Name: JOHANIS		Date & Time Out: 5/9/18	
Address: 753 WOODLANDS CIRCLE #02-540, 730753		Date & Time In: 14/9/18	
I/C No: 57717086C	Dr/Licence No:	Hour @\$	
Date of Issue: 23/03/2006	Occupation:	9 Days @\$ 100	900
Date of Birth: 23/06/1977	Tools: Spare Tyre:	Wks @\$	
		Mths @\$	

Third Party Claim

In respect of each third party insurance claim arising from the date of hire to date of return of the vehicle (both dates inclusive), Hirer unconditionally agrees to pay Owner S\$ _____ comprising excess payable and compensation to Owner for impact of claim on future motor insurance premiums.

Own Vehicle Damage

Hirer is responsible for the first \$ _____ excess for collision/damage to first party, (i.e.) ALLSWELL LEASING & LIMOUSINE PTE LTD (including windscreen) plus loss of earnings while damaged vehicle is under repair.

Authorised Driver

Hirer shall pay additional excess of S\$1500 if the Authorised Driver is below the age of 22 or is above 65 years old or has less than 2 years driving experience.

Driver Not Cover By Insurance

General exception: Insurance policy does not cover against any driver aged below 22 and/or above 65 years old and/or with driving experience of 2 years and below.

This Vehicle is used within Singapore only. Our Insurance does not cover in Malaysia.

Deposit (Refundable) :

Sub-Total : 900

Balance To Pay :

PETROL/DIESEL AT YOUR OWN EXPENSE
FOR LOCAL USE ONLY

ALLSWELL LEASING & LIMOUSINE PTE LTD



Authorised Signature

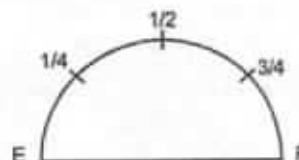

Jharr

Hirer's Signature

**ALLSWELL LEASING & LIMOUSINE PTE LTD**

100 Jalan Sultan #02-41 Sultan Plaza Singapore 199001

Tel: +65 6462 5405 | Fax: +65 6462 4730

Co. Reg. No. / GST No. Reg. No.: 201432541Z

Website: <http://www.car2rent.com.sg> | Email: sales@allswellmotor.com.sg**RENTAL AGREEMENT****No. R18060004**

Date: 02 Jun 2018

SCHEDULE

This is a lease agreement made between us, **Allswell Leasing & Limousine Pte Ltd** (hereinafter referred to as "**THE COMPANY**" which shall include its successors-in-title and assigns), identified as the Lessor and having our registered address 100 Jalan Sultan #02-41 Sultan Plaza Singapore 199001 **AND YOU**, the person(s) identified as the Hirer below include (which shall include your successors-in-title and assigns):-

NAME OF HIRER(S) (IN FULL)	: JOHANIS BIN JOHARI (S7717086C)
ADDRESS	: BLK 753 WOODLANDS CIRCLE #02-540 SINGAPORE 730753
TELEPHONE	: TEL: (R): 93798623 (HP): +6593798623 (F):
NAME OF DRIVER(S) (IN FULL)	: JOHANIS BIN JOHARI
NRIC/PASSPORT NO.	: S7717086C
DATE OF BIRTH	: 23/06/1977
DRIVING LICENSE NO.	: S7717086C
PASSING DATE	: 23/03/2006
EXPIRY DATE	:
NATIONALITY	: SINGAPOREAN

1. DESCRIPTION OF VEHICLE ("THE VEHICLE")

REGISTRATION NO	: SJX3144D (17/07/2006)
MAKE/MODEL	: TOYOTA COROLLA ALTIS 1.6 AUTO
COLOUR	: BLUE
ENGINE NO	: 3ZZ4588490
CHASSIS NO	: MR053ZEC107126698
TYPE	: 2006-2007 TOYOTA ALTIS

2. PERIOD OF LEASE

For 4 weeks from 02/06/2018 11:44 ("Commencement Date") to 30/06/2018 11:44 ("Lease Period").

3. LEASE CHARGES

Amount S\$385.00 per week plus Goods and Services Tax ("GST") (if applicable) ("Weekly Lease Charges"). This Lease Agreement is only in respect of the lease of the Vehicle, and does not include the hire or engagement of the drivers.

4. DEPOSIT

Amount S\$500.00 (exclusive of GST)

5. INSURANCE

The Company will arrange for comprehensive insurance coverage against third part liability, and fire and theft damage to the Vehicle during the Lease Period up to the limits as stated below. Please refer to the Insurance policy for the coverage terms and conditions. You shall be liable for the Excess Amount as stated below. Additional charges will apply for additional insurance coverage.

a. Amount for Damage	: S\$2,000.00 (per accident per claim) Msia Usage x2 = S\$4,000.00
b. Amount for Fire & Theft	: S\$4,000.00 (per accident per claim) Msia Usage x2 = S\$8,000.00
c. Additional Insurance Coverage	: S\$ _____
Others _____	(specify)

6. MAXIMUM MILEAGE

Maximum Mileage	: _____ KM
Additional charges	: S\$ _____ as per additional 10,000 KM of part thereof

The agreement herein comprises the Schedule above and the Terms and Conditions annexed hereto. The Hirer confirms that he has read, understood and agreed to the terms of this Agreement. IN WITNESS whereof the Parties hereto have set their hands that day and the year first above written.



ALLSWELL LEASING & LIMOUSINE PTE LTD

100 Jalan Sultan #02-41 Sultan Plaza Singapore 199001

Tel: +65 6462 5405 | Fax: +65 6462 4730

Co. Reg. No. / GST No. Reg. No.: 201432541Z

Website: <http://www.car2rent.com.sg> | Email: sales@allswellmotor.com.sg

RENTAL AGREEMENT

No. R18060004

Date: 02 Jun 2018

Signed by the Hirer

Name:

Designation:

Company Stamp:

Signed by

Allswell Leasing & Limousine Pte Ltd

Name:

Designation:

Company Stamp:

Land Transport Authority
10 Sin Ming Drive
Singapore 575701

GST Registration No. : M4-0006529-2

Print Date/Time : 20 Aug 2018 / 11:50:53

Receipt Date/Time : 20 Aug 2018 / 11:50:53

Tax Invoice/Receipt

Receipt No. : ITNET-00000-180820-000825

Previous Receipt No. :

S/N	Item Description/ Business Transaction Reference No.	Amount Before GST (S\$)	GST Amount (S\$)	Amount After GST (S\$)
Result of Insurance Enquiry - XD7240Y				
As at 18 Aug 2018/12:10:00				
Insurance Co: EQ INSURANCE COMPANY LTD				
1	Insurance Enquiry - XD7240Y Enquiry Fee 20180820114945895865	7.00	0.49	7.49
Sub-Total		7.00	0.49	7.49
Total Before Rounding		7.00	0.49	7.49
Rounding Difference				0.04
Total Amount Payable				7.45
Paid By				
	xxxxxxxxxxxx9031	Credit Card: Visa /MasterCard		7.45
Total				7.45
Cash Change				0.00
Tendered Amount				7.45
Excess Refundable Amount				0.00

THANK YOU AND HAVE A NICE DAY!

Please ensure that all payments to the Authority are good and promptly settled by the payment service provider / financial institution. Otherwise, the transaction and receipt is considered void and late fee may apply.

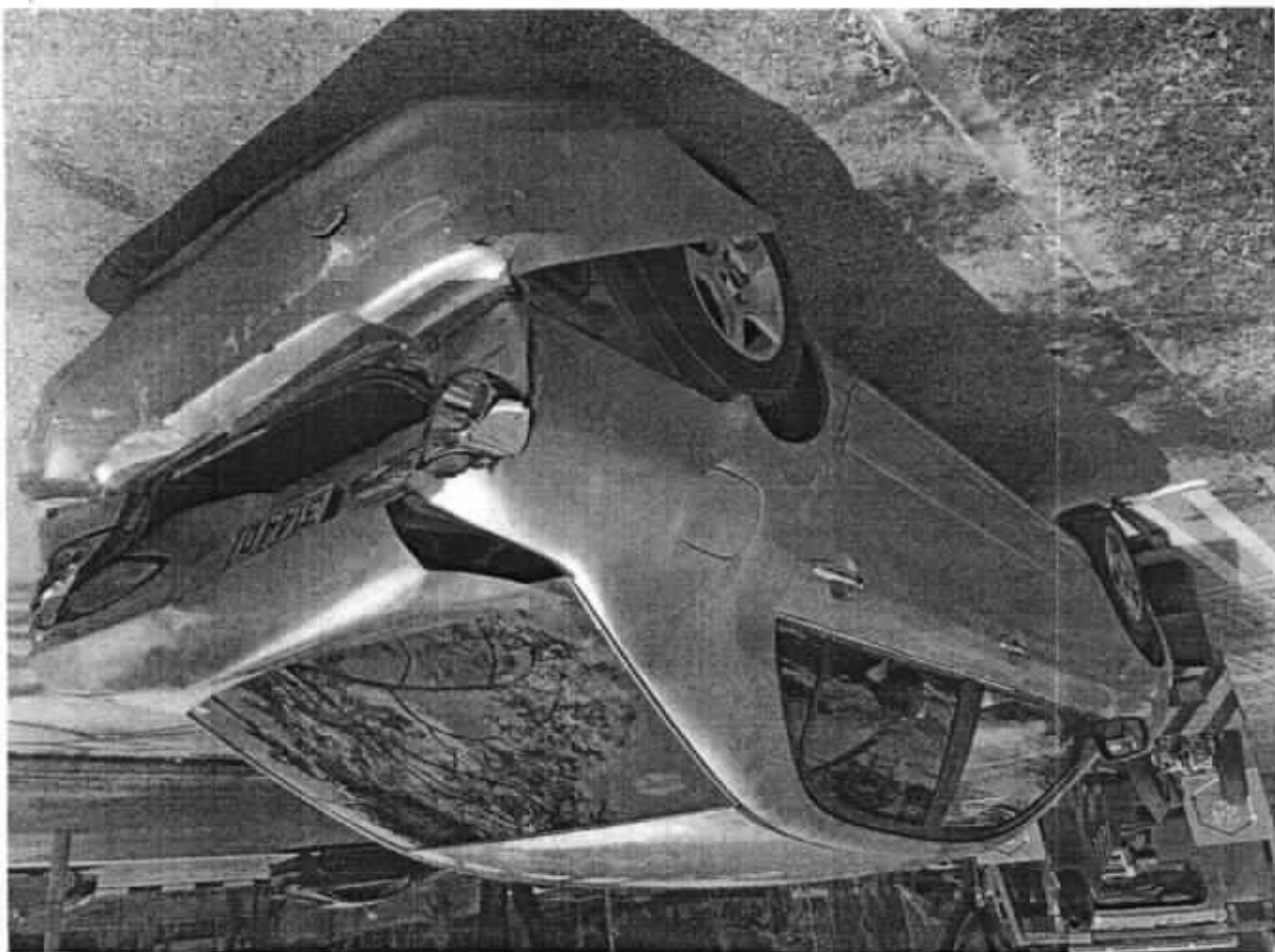

24 HOUR RECOVERY SERVICES
24 HRS HOTLINE: 8455 5669

Co Reg No: 133126290



No 10868

Date 18/8/18

M/S

ALLSWELL

Vehicle No

SJX 3144 D

Model

ALTIS

From

CIT (BUKIT TIMAH)

Time Start

1335

To

25 DEFU LANE 9

Time End

1340

Remarks

93798623

(A)

1410

- | | | | |
|--|---|---|---------------------------------|
| <input type="checkbox"/> Change Tyres / Jump Start | <input checked="" type="checkbox"/> Accident | <input type="checkbox"/> Use Car Carrier | <input type="checkbox"/> Loaded |
| <input type="checkbox"/> Basement / Multi Carpark | <input type="checkbox"/> Low Body Kit / Low Spoiler | <input type="checkbox"/> Open Door | |
| <input type="checkbox"/> Using King Dolly | <input type="checkbox"/> Dismantle Brake / Shaft | <input type="checkbox"/> Crane Up / Winch Out | |

AMOUNT S\$

60f

Jimmy

for 24 hour Recovery Services

Received By

Vehicle is to be loaded at owner's risk. The company accepts no responsibility for damaged or other misadventure to your vehicle whilst being transported.
 Address: 8 Kallang Road, Singapore 4115875 Tel: 6452 4457 Fax: 6452 4584



Auto
Consultants
Pte Ltd

Company Registration No. 199607198R

51 UBI AVE 1, #02-25 PAYA UBI INDUSTRIAL PARK, SINGAPORE 408933 TEL : (065) 62563561 FAX : (065) 62564315

To : M/s EQ INSURANCE COMPANY LTD

Date: 03/07/2019

THIRD PARTY DIRECT SETTLEMENT

Vehicle No.	XD 7240Y (Insd Veh)	Your Ref. No. : DM18HO02159/JT
	SJX 3144D (TP Veh)	Our Ref. No. : CC4/EQ118015206/Gpa3q2
Date of Accident	18/8/2018	

Liability	100%	
Final Repair Cost	: \$ 4,708.00	
Loss of Use	: \$	days
Rental (If any)	: \$ 1,200.00	12 days
Others:	: \$ 7.45	
Towing Fee	: \$ 60.00	
	5,975.45	
Final Settlement Sum	: \$ 5,975.45	
Remarks	:	

Payment Instruction: Payee's Breakdown		
1)	ALLSWELL MOTOR TRADERS	: \$ 5,975.45
		: \$

JOANNE LEE
LKK Auto Consultants Pte Ltd

**LKK Auto Consultants Pte Ltd**

51 Ubi Ave 1 #01-25 Paya Ubi Industrial Park, Singapore 408933

TEL: 6256 3561 FAX: 6256 4315

Reg. No: 199607198R GST Reg. No. 19-9607198-R

Affiliated to Federation Internationale Des Experts En Automobile				
EQ INSURANCE COMPANY LTD			Ref : CC4/EQ18015206/Gpa3q2	
5 MAXWELL ROAD #17-00 TOWER BLOCK MND COMPLEXSINGAPORE 069110			Date : 03-07-2019	
			Code : EQI	
1. Policy Particulars :- THIRD PARTY CLAIM				
Insured Veh.	XD 7240Y	Veh. Inspected	SJX 3144D	
Policy No.	DMCFHQ18-000109	Coverage (\$)	0.00	
Claim No.	DM18HO02159/JT	Excess (\$)	0.00	
Assign From	JANET	Assign Date	21/08/2018	
2. Vehicle Particulars & Condition				
Make & Model	TOYOTA ALTIS	c.c	1598	
Engine No.	HIDDEN	Year of Reg.	2006	
Chassis No.	MR053ZEC107126698	Colour	BLUE	
Odometer	525058	Steering	IN ORDER	
Brakes	IN ORDER	Modification	STANDARD ALLOY RIM	
General	GOOD			
3. Conditions of Tyres				
	Size	Make	Balance	
R/H Front Tyre	185/70 R14	KAPSEN	5 mm	
L/H Front Tyre	185/70 R14	KAPSEN	5 mm	
R/H Rear Tyre	185/70 R14	KAPSEN	5 mm	
L/H Rear Tyre	185/70 R14	KAPSEN	5 mm	
4. Description of Damages				
THE VEHICLE SUSTAINED DAMAGES AT THE FRONT AND REAR PORTION. DAMAGES SEE DETAILS.				
5. General Information				
Accident Date	18/08/2018	Inspection Date	21/08/2018	
Survey held at	ALLSWELL MOTOR TRADERS 100 JALAN SULTAN #02-41 SULTAN PLAZA SINGAPORE 199001			
5a. Remarks				
A)THE INSPECTION WAS CONDUCTED ON A"WITHOUT PREJUDICE" BASIS. B)IN ACCORDANCE TO YOUR INSTRUCTIONS, WE HAVE NOT AUTHORISED REPAIRS.				
5b. Estimate Days of Repair				
ESTIMATED NORMAL PERIOD FOR REPAIR:		10 Working Days		



LKK Auto Consultants Pte Ltd

51 Ubi Ave 1 #01-25 Paya Ubi Industrial Park, Singapore 408933

TEL: 6256 3561 FAX: 6256 4315

Reg. No: 199607198R GST Reg. No. 19-9607198-R

Page No.:1 of 2

ADJUSTMENT ON REPAIR COST FOR VEHICLE NO. SJX 3144D

Qty	Description of Parts	Condition	Estimate By Workshop (\$)	Our Adjusted (\$)
REPLACEMENT OF PARTS				
1	FRONT REINFORCEMENT BAR	BENT	410.00	371.85
1	REAR BOOT	BENT	920.00	781.45
1	REAR BUMPER	DEFORMED	715.00	374.25
2	TAILGATE (BOOT) LH/RH LAMPS @\$262.60	CRACKED	524.00	364.20
2	REAR LAMPS LH /RH LAMPS @\$249.40	CRACKED	498.80	498.80
1	LH FENDER (REAR)	TO REPAIR SEE LABOUR	515.00	-
1	RH FENDER (REAR)	TO REPAIR SEE LABOUR	515.00	-
1	FRONT BUMPER	CRACKED	695.60	271.45
1	FRONT LH FENDER	TO REPAIR SEE LABOUR	459.50	-
1	SUPPORT PANEL (FRONT)	TO REPAIR SEE LABOUR	495.10	-
1	LH REAR DOOR	TO REPAIR SEE LABOUR	461.00	-
1	REAR END PANEL	BENT	475.60	475.60
1	SET LETTERING 1.6 VVTI & ALTIS	NECESSARY	195.00	91.25
1	BUMPER TOP CHROME (FRONT)	CRACKED	462.50	381.90
	LESS 25% DISCOUNT		-	-902.69
			7,342.10	2,708.06
SPECIAL NETT ITEMS				
2	REAR SENSOR @\$140.00 (SN)	DAMAGED	280.00	200.00
1	FRONT LICENSE PLATE C/W CASING (SN)	CRACKED	85.00	40.00
4	CLIPS & RETAINER @\$11.00 (FRT/REAR)(SN)	NECESSARY	44.00	30.00
			409.00	270.00
LABOUR				
	DISMANTLE /ASSEMBLY OF ALL AFFECTED PARTS.		460.00	200.00
	PANEL KNOCKING (FENDER/DOOR/END PANEL & ETC)		1,200.00	800.00
	PUTTY & GUIND.INCLUSIVE OF THE REPAIR OF LH FENDER (REAR),RH FENDER (REAR),FRONT LH FENDER,SUPPORT PANEL (FRONT) AND LH REAR DOOR .			

Report Ref No. CC4/EQ118015206/Gpa3q2



LKK Auto Consultants Pte Ltd

51 Ubi Ave 1 #01-25 Paya Ubi Industrial Park, Singapore 408933

TEL: 6256 3561 FAX: 6256 4315

Reg. No: 199607198R GST Reg. No. 19-9607198-R

Page No.:2 of 2

Qty	Description of Parts	Condition	Estimate By Workshop (\$)	Our Adjusted (\$)
1	SENSOR HOSES DRILLING. SPRAY PAINTING MOULDING ANTI -RUST,POLISH & WASH.		120.00	40.00
			1,600.00	1,480.00
			3,380.00	2,520.00
GRAND TOTAL			11,131.10	5,498.06
RECOMMENDED COST OF LUMP SUM REPAIRS (TO ITS PRE-ACCIDENT CONDITION)				4,400.00

Report Ref No. CC4/EQI18015206/Gpa3q2

XING GUO QIANG

M.MATAI, AMSAE-A

Automotive Assessor

HO LEONG CHUAN

Automotive Assessor

DISCLAIMER OF LIABILITY TO THIRD PARTIES:- This Report is made solely for the use and benefit of the Client named on the front page of this Report.

No liability of responsibility whatsoever, in contract or tort, is accepted to any third party who may rely on the Report wholly or in part. Any third party acting or relying on this Report, in whole or in part, does so at his or her own risk.

Joanne Lee (LKK Auto)

From: Joanne Lee (LKK Auto) <report@lkkauto.com>
Sent: Monday, 8 July 2019 12:02 PM
To: 'janet.tan@eqinsurance.com.sg'
Cc: 'chewht@lkkauto.com'
Subject: TP Direct Settlement - Accident Involving XD 7240Y (OI) and SJX 3144D (TP) on 18/08/2018
Attachments: LKK REPORT & PHOTO.pdf; TP DS SUPPORTING DOCUMENT.pdf

Dear Sir/Madam,

Please be informed that the above-mentioned case had been settled.

Enclose herewith final report & relevant documents for your necessary action please.

Thank you.

Best Regards,

JOANNE | Reports

LKK Auto Consultants Pte.Ltd.

Phone: 6256-3561 Ext.111 Fax: 6741-4108 email: report@lkkauto.com

Blk 51, Paya Ubi Industrial Park, Ubi Avenue 1, #01-25 Singapore 408933