

SINGAPORE ACCIDENT STATEMENT

IMPORTANT NOTICE

1. Please report correctly the details of the accident to speed up the claims process.
2. This Form must be completed by the Policyholder and/or the Authorised Driver.
3. Information provided must be as truthful and accurate as possible. Any wilful misrepresentation or withholding of material facts may allow insurance companies to repudiate policy ability.
4. The issue and acceptance of this Form by insurance companies is not an admission of policy liability on the part of the insurance companies.
5. **Any false reporting may be referred to the Police for investigation.**
6. This report will be forwarded by the insurers of the GIA Records Management Centre established by the General Insurance Association of Singapore (GIA) for archiving and that copies of this report will, for a fee, be made available upon application by interested parties.
7. By the lodgement of this report to the insurers, you hereby consent to the archiving of this report at the centre and to copies of the report being made available aforesaid.

ACCIDENT STATEMENT

Date Of Report	16/08/2018 10:40
Date Of Accident	16/08/2018 07:30
Exact Location Of Accident	AT NORTH COAST AVE MICRON OPEN CARPARK
Country/State of Loss	SINGAPORE

DETAILS OF OWN VEHICLE

Vehicle Registration Number	GBD470G
Insured/Policyholder	
Name Of Registered Owner	CORROSION PROOF CONSTRUCTION (ASIA) PTE LTD
Co Reg No	199707686W
Email Address	NOEMAIL
Mobile Phone No	
Alternative Phone No	OFFICE-85555435

Vehicle Particulars

Manufacturer	TOYOTA
Model	DYNA 150 MANUAL
Exact Purpose for which vehicle was being used at time of accident	
Are you claiming under your own insurance policy for repair to your vehicle?	NO
If No, Please state action to be taken	REPORTING ONLY
Vehicle Category	COMMERCIAL VEHICLE

Insurance Company

Name of Insurance Company	AXA INSURANCE PTE LTD
Type Of Coverage	COMPREHENSIVE
Fleet Policy	NO
Policy Number	GA190436/1
Cover Note Number	

Driver

Name of Driver	CHAI CHIN KEONG @ FRANCIS CHAI
NRIC No	S2102998Z
Date Of Birth	09/08/1944
Occupation	OUTDOOR
Date Of Driving Pass	09/09/1965
Driving Experience	52 YEARS AND 11 MONTHS
Gender	MALE
Mobile Number	(LOCAL) +65-91671792
Fax Number	
Contact Number	
Email Address	NOEMAIL

Address	BLK 471 JURONG WEST ST 41 #10-495
Postcode	640471
Was driver an employee of the Insured's Company	YES
If No, Relationship of the Driver with the Insured	
Vehicle Registration Number of Driver's Own Vehicle	-
	-
	-
Insurance Company of Driver's Own Vehicle	-
	-
	-

General Information of the Accident

Type Of Accident	SIDE SWIPE
Weather Conditions	CLEAR
Road Surface	DRY

Other Information

Was any foreign vehicle involved in this accident?	NO
Number of vehicles involved in the accident	
Was any body injured in the Accident?	NO
Was any injured conveyed to hospital by ambulance?	NO
Was any other material or property damaged?	YES
I have been approached by unknown person(s) soliciting/offering accident claims assistance.	NO
Number of Passengers (Including Driver)	5
Passenger 1	NAME: : UNKNOWN GENDER: : MALE
Passenger 2	NAME: : UNKNOWN GENDER: : MALE
Passenger 3	NAME: : UNKNOWN GENDER: : MALE
Passenger 4	NAME: : UNKNOWN GENDER: : MALE

Details of Police Action

Was the accident reported to the police?	NO
If Yes, Please state which Police Station	
Was notice of intended Prosecution given?	NO
If Yes, against whom?	

Circumstances of Accident

KINDLY REFER TO SKETCH PLAN.

Attachment(s)

Are accident photos available for attachment?	YES
Was there any video captured by Car Camera?	NO
Was there any audio recorded?	NO

DETAILS OF OTHER VEHICLE PROPERTY 1

Vehicle Registration Number	SLA6563E
Vehicle Make/Model/Colour	CITROEN C4 1.6 T
Details Of Properties	
Vehicle Category	PRIVATE CAR
Name of Driver	VIJAYARETHINAM S/O JEEVA

NRIC/Passport Number	S7639638H
Contact Number	
Address	
Postcode	
Insurance Company Name	
Nature Of Damage	
No. Of Passenger (Including Driver)	

SKETCH PLAN

IMPORTANT NOTICE

1. Please report correctly the details of the accident to speed up the claims process.
2. This form must be completed by the Policyholder and/or the Authorised Driver.
3. Information provided must be as truthful and accurate as possible. Any wilful misrepresentation or withholding of material facts may allow insurance companies to repudiate policy liability.
4. The issue and acceptance of this Form by insurance companies is not an admission of policy liability on the part of the insurance companies.
5. Any false reporting may be referred to the Police for investigation.
6. The report will be forwarded by the insurers of the GIA Records Management Centre established by the General Insurance Association of Singapore (GIA) for archiving and that copies of this report will for a fee be made available upon application by interested parties.
7. By the lodgment of this report to the insurers, you hereby consent to the archiving of this report at the centre and to copies of the report being made available aforesaid.
8. **Consent under the Personal Data Protection Act (PDPA)**

I understand, acknowledge, agree and consent that:

- (a) My insurer, my workshop and the General Insurance Association of Singapore ("GIA") may/are permitted to collect, use, disclose and/or process my personal data/personal information set out in this [form] and any other personal information provided by me or possessed by my insurer (collectively the "Personal Information") and disclose and transfer such Personal Information to all insurer(s) who have insured vehicle(s) involved in this accident (all insurer(s) who have insured vehicle(s) involved in this accident shall be collectively referred to as the "Insurers"), the Insurers' lawyers/law firms, the Monetary Authority of Singapore and any relevant government agency/authority (such as the police), for the purpose(s) of:
- (i) processing, handling and/or dealing with my claims including the settlement of the claims and any necessary investigations relating to the claims;
 - (ii) investigating the accident and/or my claims;
 - (iii) carrying out and/or dealing with my instructions or responding to any enquiries by me;
 - (iv) administering my claims (including the mailing of correspondence, statements, invoices, reports or notices to me, which could involve disclosure of certain personal data about me to bring about delivery of the same as well as on the external cover of envelopes/mail packages); and/or
 - (v) complying with applicable law in administering, processing, handling and/or dealing with my claims (collectively the "Purposes")
- (b) all insurer(s) who have insured vehicle(s) involved in this accident and the Insurers' lawyers/law firms, may/are permitted to collect, use, disclose and/or process my Personal Information for one or more of the above Purposes; and
- (c) my Personal Information may/can be disclosed by any of the Insurers and/or GIA to their third party service providers or agents (including their lawyers/law firms), which may be sited outside of Singapore, for one or more of the above Purposes.
- (d) my Personal Information will also be collected and used to compile claims history for the purpose of fraud detection, investigation and management in present and all future claims.
- (e) the information so collected under (d) above may be shared / disclosed:
- (i) to all insurers and/or any other third parties that assist in evaluating, investigating, controlling or managing fraud, regulators, law enforcement and government agencies as reasonably required for the purposes stated, or
 - (ii) for complying with requirements under any regulations, laws or court orders.

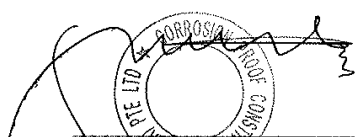
Policyholder's Signature
Date & Time:

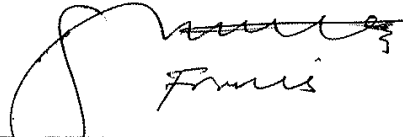
Driver's Signature
(If driver is not the policyholder)
Date & Time:

Reporting Centre Personnel's Signature
Name:
NRIC/FIN No:

SKETCH PLAN

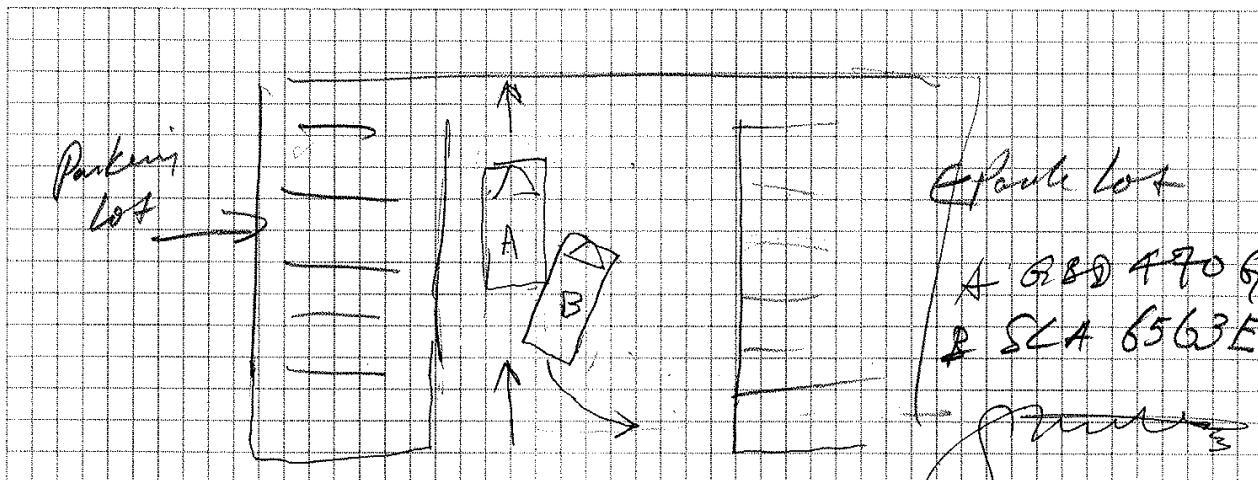

DESCRIBE CIRCUMSTANCES OF THE ACCIDENT

On the day of 16th August 2018 @ 0730 AM I was driving our workers to the construction site upon reaching the car park I was at the left side of a car bearing the registration No SCA 6563 E when it stop. On seeing the car stop I proceed straight keeping to my lane away from the car around 1 metre. Before I overtake the car the car reverse into the parking lot. As a result it hit into the rear of my lorry.

Important:

You have been advised by the workshop that in the event that you wish to claim against your own policy (OD CLAIM), There is a **FOURTEEN (14) DAYS CLAUSE WHEREBY MUST BE MADE** within the stipulated time frame from the day of the occurrence.

<input checked="" type="checkbox"/>	- Reporting Only
<input type="checkbox"/>	- Claim OD
<input type="checkbox"/>	- Claim TP
<input type="checkbox"/>	- Claim OD/ TP at other workshop

DECLARATION

I/WE declare the foregoing particulars are true in every respect.

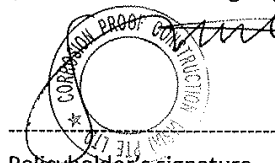
Policyholder's signature
Date & Time

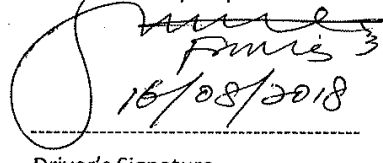
Driver's Signature
(if driver not the policyholder)
Date & Time

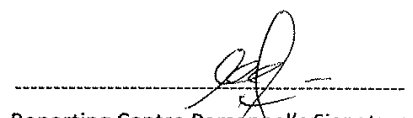
Reporting Centre Personnel's Signature
Name:
Nric/Fin No.



redefining / insurance

Date: 16/08/2018

To: Owner of Vehicle Number: GBD470G

The following has been advised to you via your workshop, ETHOZ PROTECT PTE LTD through their staff, Salkon Teo.

Please tick the applicable box if you had been advice on the content as seen below:

- ☒ (✓) You had been advised by the workshop that in the case that you wish to claim against your own policy, there is a Fourteen (14) days clause whereby the claim must be made within the stipulated timeframe from the day of occurrence.
- ☒ (✓) You had been advised by the workshop on the liability and merits of the case accordingly.
- ☒ (✓) You had been advised by the workshop on the claims procedure for the type of claim that you will be making due to this accident.
- ☐ () There will be delay to your vehicle repair due to the unavailability of spare parts locally and there is no other option except to indent it from overseas.
- ☐ () There will be no cancellation/withdrawal of the Own Damage claim once the order of the spare parts have been placed. If you wish to cancel/withdraw the claim, you shall bear all costs, expenses &/or related charges incurred directly &/or indirectly to the procurement of the spare parts.
- ☐ () The estimated waiting time for the spare parts to arrive is _____. The estimated arrival time does not include the repair period.
- ☐ () You will be driving the vehicle out despite being advised by the workshop mechanic/personnel that the vehicle may not be road worthy.
- ☐ () For vehicles below Three (3) years old, your Insurance Company will use only genuine original parts to repair your vehicle.

For vehicles above Three (3) years old, your Insurance Company will be carrying out repairs using **any combination** of genuine original parts and/or original equipment manufacturer (OEM) parts.

- ☐ () You had been advised by the workshop of the Twelve (12) months warranty for Own Damage repairs on workmanship related to the accident.
- ☐ () For vehicles that are under warranty with a local distributor, you have been advised by the workshop to check with your local distributor on any effect to your warranty prior to making this Own Damage claim.
- ☐ () Others _____

Signed and acknowledge by:

Francis
Name and signature of policyholder/authorised driver

[Signature]
Name and signature of workshop personnel including company stamp

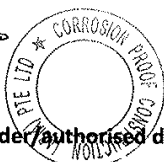

REPUBLIC OF SINGAPORE DRIVING LICENCE

Licensee's Name: **S2102998Z**
N. No.

CHAI CHIN KEONG

Birth Date: **09 Aug 1944**
Issue Date: **08 Sep 2003**

000810392J

REPUBLIC OF SINGAPORE
IDENTITY CARD NO. S2102998Z

Name
CHAI CHIN KEONG
@FRANCIS CHAI

Race
CHINESE

Date of Birth Sex
09-08-1944 M

Country of Birth
NEGRI SEMBILAN

S2102998Z

YOU ARE LICENSED TO DRIVE VEHICLES IN THE FOLLOWING CLASS

Class	Description	PASS DATE
Class 2B	Motorcycles <= 200 CC	29 Sep 1967
Class 2A	Motorcycles between 201 CC and 400 CC	29 Sep 1967
Class 2	Motorcycles > 400 CC	29 Sep 1967
Class 3	Motor cars <= 3000 kg with <= 7 passengers, exclusive of the driver; and motor tractors/vehicles <= 2500 kg	09 Sep 1965

S2102998Z S / No. 9000084714

NP 428A

License No: S2102998Z

0021479

NRIC No: **S2102998Z**

Blood Group Date of issue
O+ 21-06-1991

APT. B1K 471 JUBONG WEST STREET 41 #10-495
SINGAPORE 640471

NRIC No: **S2102998Z** Date: **28-06-1991** No: **2313123**



redefining / insurance

AXA Insurance Pte Ltd
 ☎ 1800 880 4888 (Within Singapore)
 (65) 6880 4888 (International)
 📠 (65) 6880 4740
 ✉ customer.care@axa.com.sg
 🌐 www.axa.com.sg

date
 17/04/2018

policy number
 CV1 / GA190436

Certificate of Insurance

-Commercial Vehicles (Third-Party Risks and Compensation) Act, (Chapter 189) - Commercial Vehicles (Third-Party Risks and Compensation) Rules, 1960 -Road Transport Act, 1987 (Malaysia) -Commercial Vehicles (Third-Party Risks) Rules, 1959 (Malaysia)

Policy details

Policyholder name	CORROSION PROOF CONSTRUCTION (ASIA) PTE LTD	Certificate number	GA190436 / 1
Cover	Comprehensive	NCD	0%
Engine number	1KD2397448	Chassis number	JTFAT35Y00K203011
Vehicle Registration number	GBD470G		
Period of insurance	from 12/05/2018 to 11/05/2019 (both dates inclusive)		
Sum Insured	Market Value at The Time of Loss		
Finance Loan Company	Nil		

Persons or classes of persons entitled to drive

Any person who is driving on the Policyholder's order or with their permission.

Provided that the person driving is permitted in accordance with the licensing or other laws or regulations to drive the Motor Vehicle or has been so permitted and is not disqualified by order of a Court of Law or by reason of any enactment or regulation in that behalf from driving the Motor Vehicle.

Limitations as to use*

- (a) Use in connection with the Policyholder's business.
- (b) Use for the carriage of passengers (other than for hire or reward) in connection with the Policyholder's business.
- (c) Use for social, domestic and pleasure purposes.

The Policy does not cover

- (a) Use for the hire or reward or for racing, pace-making, reliability trial or speed testing.
- (b) Use whilst drawing a trailer except the towing of anyone disabled mechanically propelled vehicle.

* Limitations rendered inoperative by Section 8 of the Commercial Vehicles (Third-Party Risks and Compensation) Act, (Chapter 189) and Section 95 of the Road Transport Act, 1987 (Malaysia), are not to be included under these headings.

Excess

Section I	SGD700.00
Windscreen	SGD140.00

An additional excess is applicable as follows:

Additional Own Damage Excess of S\$1,000 is applicable for any named/unnamed drivers who:

- a) Is 22 years old to 24 years old and/or
- b) Is 66 years old to 70 years old and/or
- c) with driving experience of 1 year to less than 2 years on the relevant classes of driving license

Additional All Claims excess of \$2,000.00 is applicable for any named/unnamed drivers who:

- a) Is 18 years old to 21 years old and/or
- b) Is 71 years old and above and/or
- c) with driving experience of less than 1 year on the relevant classes of driving license

Accident Photo



Accident Photo

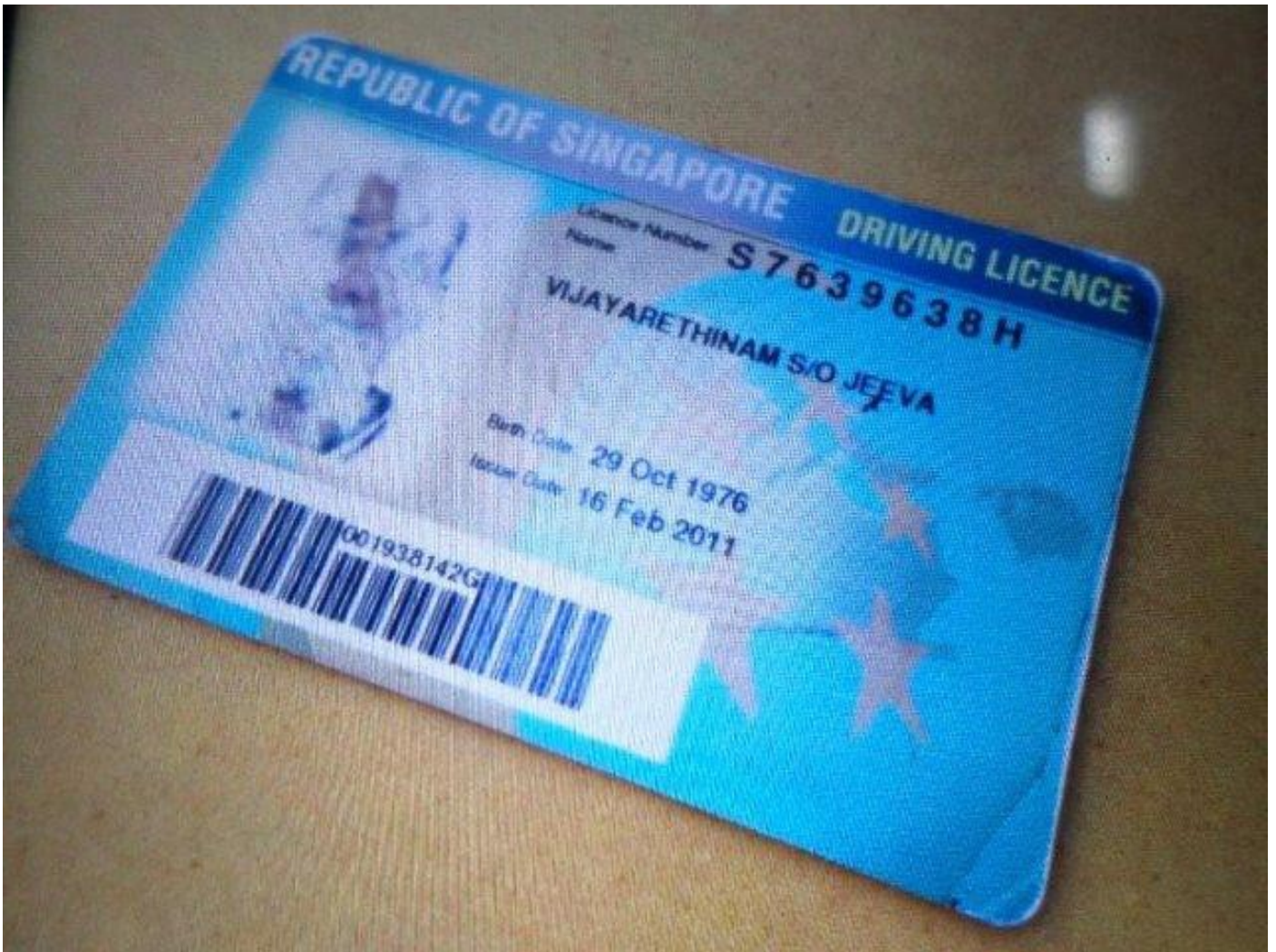

Driving License

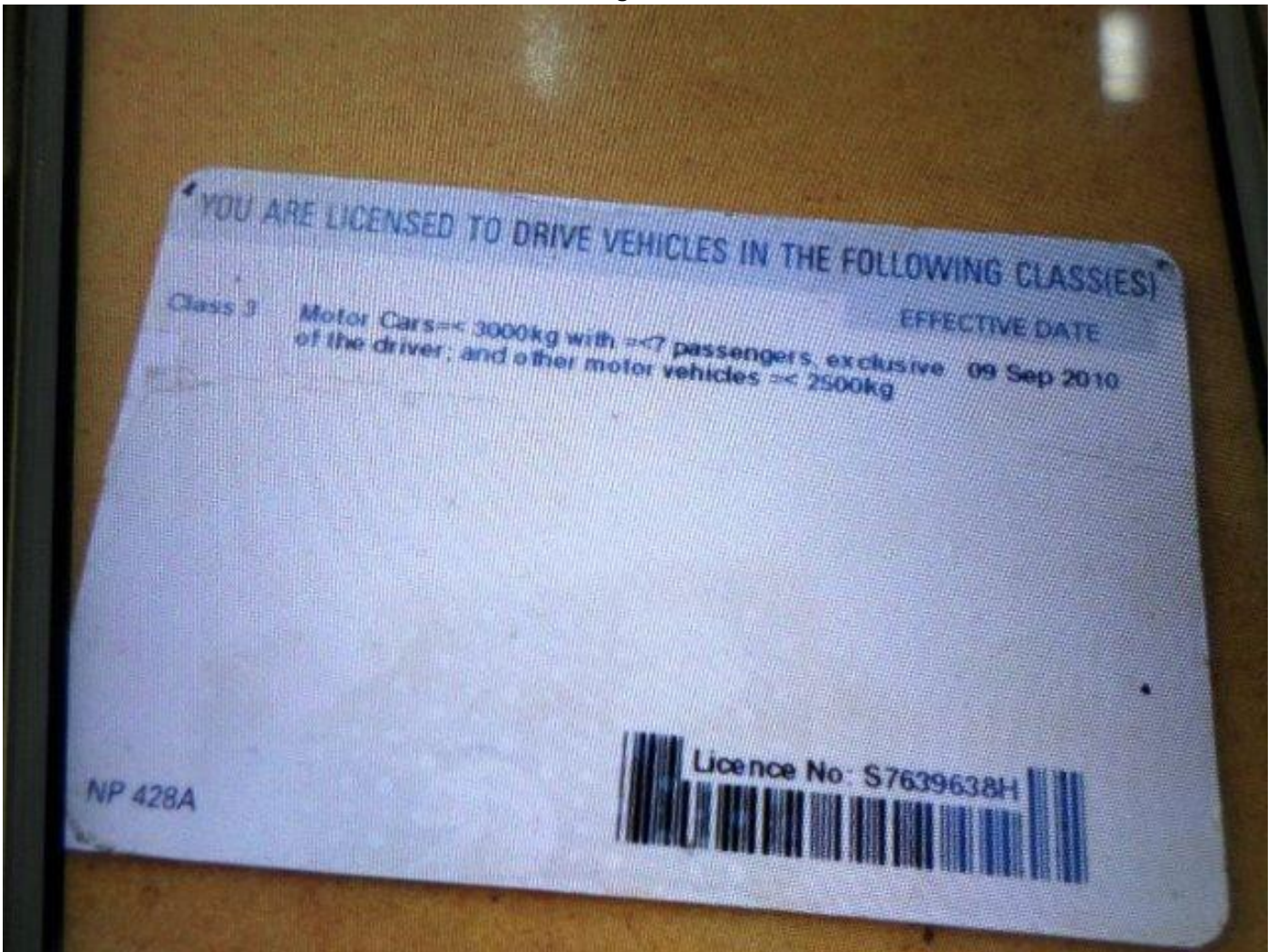

Accident Photo



Accident Photo



Accident Photo



Accident Photo



Accident Photo



Accident Photo



Accident Photo



Accident Photo



Accident Photo



Accident Photo



Accident Photo

