

22/03/2002

ASS. REC. BY:

REF: CS3/C7118015134/G24d31

Special Instruction:

Surveyor:
menmen

Guo Bing

ASSIGNMENT (Office)

From (Person):

Gueine Cheng

of

eti

Date/Time:

20/08/18 3:09pm

Estimated Cost:

Bill to:

OD / TP / WS / TP RES / OD RES / EVA / INV / MV / CS

To Inspect Vehicle No:

SKW 9342C

Insured:

SKN 4805P

at Workshop m/s

N-51 Automotive

Tel:

68420051

of

2 Kaki Bkt Ave 2 # 01-17/18

Policy No:

DMPCSN3000161701

Claim No:

SNM18D0401102

Sum Insured:

Excess:

Make of Veh:

(Client's Record)

D.O.A.

17/08/2018

CA / REV / REP. / REV 24 HRS

(up)

21/08/2018

H.O.D. Endorsement:

Date/Time:

3:44pm 20/08/18

Person Contacted:

Melody

Vehicle IN/OUT

(OUT)

Date/Time

Action/Instruction

(X)

Estimate

SKW 9342C - X

SKN 4805P - X

(08/11/13) wef

ASS. REC. BY:

REF: CTI

ASSIGNMENT

From: _____ Date: 21/08/2018

Estimated Cost: _____

OD / TP / WS / TP RES / OD RES / EVA / INV / MV

To Inspect Vehicle No: 3KW 9342C

at Workshop m/s N-51 Automotive

of 2 Kaki Bkt Ave 2 #01-17 118

Insured: _____

Policy No. _____

Claims No. _____

Sum Insured: _____ Excess: _____

(Client's Record)

Make of Veh: _____

(Policy Condition)

Remark: The veh had commenced its
repair at the time of inspection.

N/S	O/S

Bal. or Market Value: _____

IDAC Accident Rpt: _____ Consistent?: Yes or No

GIA / PR Seen: _____ Consistent?: Yes or No

Est. Repairs: 4 days Res.: Yes or No

Lum Sum: 20 % 3 Val.: Yes or No

CA / REV / REP. / 24 HRS (up)

Date: _____ Person Contacted: _____

Vehicle: IN / OUT

Veh No: 3KW 9342C Yr Regn: 23 Nov 2015

Type: M.Car / M.Cycle / Bus / Van / Lorry / Taxi / Prime Mover /

Truck / Trailer or

Make: Toyota AHi's c.c. 1598

Colour: Black A/C: Insured / Std / NI / NA

Sp. Reading: 166388 T/Radio: Insured / Std / NI / NA

Eng/No: _____

C/No: MRO 53 REH 104537237

Gen. Cond: Good / Fair / Poor / Burnt

Steering: In order / Jammed / Leaked / Burnt or

Brake: In order / Jammed / Leaked / Burnt or

Modi: Nil / S/Rim / STD A/Rim or

Tyre Size: F: 205/55 R16

R: 11

BS / DUN / EXNOVA / GY / FS / LIZA / MIC / OHTSU / PIR / SUMI /

TOYO / YOKO or

Front

Rear

R/Bal. 6 mm R/Bal. 6 mm

L/Bal. 6 mm L/Bal. 6 mm

D.O.A. D.O.I. 2-08-18

Survey held at WS 5 pm

Des. of Damages: Frt / Rear / O/S / N/S / UIC / Rooftop or

The UIC / Chassis frame / Body Structure affected due to collision.

Date / Time	Action / Instruction
	\$ 2000 - \$ 3000
24/8/18	Submit PRS Report

Date/Time, File Pass to?

☐ : Preli. Report

1)

☐ : Final Report

Date/Time, File Return to?

2)

Days Of Repair: _____

Resurvey No. of Trip: _____

Report Format : _____

Lump Sum / I.B.I: (\$ _____)

Add Fee: ☐ : Site Insp (\$ _____)☐ : Interview (\$ _____)☐ : Tech. Invs (\$ _____)☐ : Weekend (\$ _____)

Survey Fee: 150

Transportation: _____

S + RS, SI

Photos

Others

TOTAL

150

...CLAIM SUBFOLDER...(New Assignment)

CLAIM SUBFOLDER TRACKING

Case	Notified	Est Submitted	Adj Assigned	Adj Rpt	Adj Submitted	Ins Auth'd	Status
Main	20 Aug 2018		20 Aug 2018 15:09 Assign				New Assignment Cancel Case

Main

Reference

Claim Details

Documents

[Show All](#)

CLAIM SUBFOLDER DETAILS

[Created by insurer]

Insured:			
Main Claimant:	TWINCAR LEASING PTE LTD		
Vehicle Reg. No.:	SKW9342C	Date of Loss:	17/08/2018 00:00 - :59
Claim Type:	TP / SNM18D04011C02	Policy/Cover Note No.:	DMPCSN3000161701
Vehicle Reg. No. (Insured):	SKN4805P	Policy No. (Claimant):	
		Excess:	S\$0.00
Repairer:	N-51 Automotive Pte Ltd (HQ) BLK 2 KAKI BUKIT, #01-17/18 KAKI BUKIT AUTOHUB, 417921 Kaki Bukit - Tel: 68420051		
Handling Insurer:	China Taiping Insurance (Singapore) Pte. Ltd. (HQ) - Tel: 6389 6111 ... [Handled by Elaine Cheong]		
Adjuster:	LKK Auto Consultants Pte Ltd (HQ) - Tel: 6256-3561 ... [Final Rpt due 30/08/2018]		
Adj Asg. Remarks:	NO EST, CASE W/O SJE.		

ASSOCIATED MAIL RECEIVED

[View All](#)[Compose Case Mail](#)

There are no mail for this case.

ALL ASSOCIATED TASKS

[View All](#)[Search Tasks](#)[Create New Task](#)[Complete](#)

Due Date	Priority	Type	Task Group	Subject	Handler	Assigned By	Completed On	Created On	Done?
No results.									



LKK Auto Consultants Pte Ltd

51 Ubi Ave 1 #01-25 Paya Ubi Industrial Park, Singapore 408933

TEL: 6256 3561 FAX: 6256 4315

Reg. No: 199607198R GST Reg. No. 19-9607198-R

Affiliated to Federation Internationale Des Experts En Automobile

CHINA TAIPING INSURANCE (S) PTE LTD

Ref : CS3/CTI18015134/Gz4d3

3 ANSON ROAD #16-00
SPRINGLEAF TOWERS SINGAPORE 079909

Date : 20-08-2018



Code : CTI

1. Policy Particulars :- (THIRD PARTY CLAIM)

Insured Veh.	SKN 4805P	Veh. Inspected	SKW 9342C
Policy No.	DMPCSN3000161701	Coverage (\$)	0.00
Claim No.	SNM18D04011C02	Excess (\$)	0.00
Assign From	MERIMEN (ELAINE CHEONG)	Assign Date	20/08/2018

2. Vehicle Particulars & Condition

Make & Model	c.c	0
Engine No.	HIDDEN	Year of Reg.
Chassis No.		Colour
Odometer	-	Steering
Brakes		Modification
General		

3. Conditions of Tyres

	Size	Make	Balance
R/H Front Tyre			mm
L/H Front Tyre			mm
R/H Rear Tyre			mm
L/H Rear Tyre			mm

4. Description of Damages

--

5. General Information

Accident Date	17/08/2018	Inspection Date	21/08/2018
Survey held at	N-51 AUTOMOTIVE PL 2 KAKI BUKIT AVE 2 #01-17 KAKI BUKIT AUTOHUB SINGAPORE 417921		

5a. Remarks

A) THE INSPECTION WAS CONDUCTED ON A "WITHOUT PREJUDICE" BASIS. B) THE REPAIR ESTIMATE WAS NOT PRESENTED AT THE TIME OF INSPECTION. THE REPAIRER WAS TOLD TO PREPARE THE ESTIMATE. C) ENCLOSED PLEASE FIND DAMAGED VEHICLE PHOTOGRAPHS.
--

> Back to OneMotoring

Enquire PARF/COE Rebate for Registered Vehicle

Vehicle Owner Particulars	
Owner ID Type:	Company
Owner ID:	3046C
Vehicle Details	
Vehicle No.:	SKW9342C
Vehicle to be Exported:	No
Intended De-registration Date:	23 Aug 2018
Vehicle Make:	TOYOTA
Vehicle Model:	COROLLA ALTIS CLASSIC 1.6 CVT
Primary Colour:	Black
Manufacturing Year:	2015
Engine No.:	1ZRX526074
Chassis No.:	MR053REH104537237
Maximum Power Output:	90.0 kW (120 bhp)
Open Market Value:	\$17,804.00
Original Registration Date:	23 Nov 2015
First Registration Date:	23 Nov 2015
Transfer Count:	0
Actual ARF Paid:	\$17,804.00
Intended PARF Rebate Details	
PARF Eligibility:	Yes
PARF Eligibility Expiry Date:	22 Nov 2025
PARF Rebate Amount:	\$13,353.00
Intended COE Rebate Details	
COE Expiry Date:	22 Nov 2025
COE Category:	A - Car up to 1600cc & 97kW (130bhp)
COE Period(Years):	10
QP Paid:	\$57,301.00
COE Rebate Amount:	\$41,539.00
Total Rebate Amount:	\$54,892.00

The information contained herein is correct as at 23 Aug 2018

OK

...CLAIM SUBFOLDER...(Pending for Survey Report)

CLAIM SUBFOLDER TRACKING							
Case	Notified	Est Submitted	Adj Assigned	Adj Rpt	Adj Submitted	Ins Auth'ed	Status
Main	20 Aug 2018		20 Aug 2018 15:09 Edit Adj Rpt	S\$0.00 Edit Estimates	S\$0.00 View Rpt		Pending for Survey Report Cancel Case

Main	Reference	Claim Details	Documents	Show All					
CLAIM SUBFOLDER DETAILS		[Created by insurer]							
Insured:	-, Co. Reg. No.: -								
Main Claimant:	TWINCAR LEASING PTE LTD								
Vehicle Reg. No.:	SKW9342C	Date of Loss:	17/08/2018 00:00 - :59 [32 Months and 25 Days From LTA Reg Date (Man Yr)]						
Claim Type:	TP / SNM18D04011C02	Policy/Cover Note No.:	DMPCSN3000161701						
Vehicle Reg. No. (Insured):	SKN4805P	Policy No. (Claimant):							
		Excess:	S\$0.00						
Repairer:	N-51 Automotive Pte Ltd (HQ) BLK 2 KAKI BUKIT, #01-17/18 KAKI BUKIT AUTOHUB, 417921 Kaki Bukit - Tel: 68420051								
Handling Insurer:	China Taiping Insurance (Singapore) Pte. Ltd. (HQ) - Tel: 6389 6111 ... [Handled by Elaine Cheong]								
Adjuster:	LKK Auto Consultants Pte Ltd (HQ) - Tel: 6256-3561 ... [Handled by XING GUO QIANG] ... [Final Rpt due 30/08/2018]								
Adj Asg. Remarks:	NO EST, CASE W/O SJE.								
ASSOCIATED MAIL RECEIVED View All Compose Case Mail									
There are no mail for this case.									
ALL ASSOCIATED TASKS View All Search Tasks Create New Task Complete									
Due Date	Priority	Type	Task Group	Subject	Handler	Assigned By	Completed On	Created On	Done?
No results.									

Claim Documents

***SKW9342C (SNM18D04011C02)**
[SKN4805P]
TP
TWINCAR LEASING PTE LTD
Aug 17 2018 12:00AM
[-]
N-51 Automotive Pte Ltd

Upload Documents Upload Photos Compose New Letter			View View in Browser	
Documentation			1 per page	
No	Finalized On	China Taiping Insurance (Singapore) Pte. Ltd. (HQ)		Thumbnail Print
1	20/08/18 15:08	PRS		Load PDF
No	Relabel/Reorder	LKK Auto Consultants Pte Ltd (HQ)		Thumbnail Print
1	24/08/18 15:47	LKKPhotosIn6-1.pdf		Load PDF

Documents Checklist

DOCUMENTS CHECKLIST	Reset Save Print
There are no document checklists configured.	
Our Checklist Remarks - LKK Auto Consultants Pte Ltd (HQ)	
<div></div>	
Show Remarks To: <input type="checkbox"/> Handling Insurer	
Note: Remarks are private unless you show it to other parties.	

SINGAPORE ACCIDENT STATEMENT

IMPORTANT NOTICE

1. Please report correctly the details of the accident to speed up the claims process.
2. This Form must be completed by the Policyholder and/or the Authorised Driver.
3. Information provided must be as truthful and accurate as possible. Any wilful misrepresentation or withholding of material facts may allow insurance companies to repudiate policy ability.
4. The issue and acceptance of this Form by insurance companies is not an admission of policy liability on the part of the insurance companies.
5. **Any false reporting may be referred to the Police for investigation.**
6. This report will be forwarded by the insurers of the GIA Records Management Centre established by the General Insurance Association of Singapore (GIA) for archiving and that copies of this report will, for a fee, be made available upon application by interested parties.
7. By the lodgement of this report to the insurers, you hereby consent to the archiving of this report at the centre and to copies of the report being made available aforesaid.

ACCIDENT STATEMENT

Date Of Report	17/08/2018 16:41
Date Of Accident	17/08/2018 15:10
Exact Location Of Accident	CTE->ANG MO KIO BEFORE MERCHANT RD EXIT
Country/State of Loss	SINGAPORE

DETAILS OF OWN VEHICLE

Vehicle Registration Number	SKW9342C
Insured/Policyholder	
Name Of Registered Owner	TWINCAR LEASING PTE LTD
Co Reg No	201533046C
Email Address	SALES@N51.COM.SG
Mobile Phone No	
Alternative Phone No	OFFICE-83802233
Vehicle Particulars	
Manufacturer	TOYOTA
Model	COROLLA ALTIS-1.6 CLASSIC CVT (A)
Exact Purpose for which vehicle was being used at time of accident	
Are you claiming under your own insurance policy for repair to your vehicle?	NO
If No, Please state action to be taken	THIRD PARTY
Vehicle Category	PRIVATE HIRE

Insurance Company

Name of Insurance Company	LIBERTY INSURANCE PTE LTD
Type Of Coverage	COMPREHENSIVE
Fleet Policy	YES
Policy Number	SD17V11639/VPZ/R02
Cover Note Number	

Driver

Name of Driver	LIM HUNG KEONG
NRIC No	S0048974C
Date Of Birth	11/01/1954
Occupation	OUTDOOR
Date Of Driving Pass	29/03/1974
Driving Experience	44 YEARS AND 4 MONTHS
Gender	MALE
Mobile Number	(LOCAL) +65-90048757
Fax Number	
Contact Number	
EEmail Address	NOEMAIL

Address	BLK23 SIN MING RD #09-17
Postcode	570023
Was driver an employee of the Insured's Company	NO
If No, Relationship of the Driver with the Insured	OTHER - HIRER
Vehicle Registration Number of Driver's Own Vehicle	-
	-
	-
Insurance Company of Driver's Own Vehicle	-
	-
	-

General Information of the Accident

Type Of Accident	COLLISION - CHANGE/CROSS LANE
Weather Conditions	CLEAR
Road Surface	DRY

Other Information

Was any foreign vehicle involved in this accident?	NO
Number of vehicles involved in the accident	
Was any body injured in the Accident?	YES
Was any injured conveyed to hospital by ambulance?	NO
Was any other material or property damaged?	YES
I have been approached by unknown person(s) soliciting/offering accident claims assistance.	NO
Number of Passengers (Including Driver)	2
Passenger 1	NAME: : UNKNOWN GENDER: : FEMALE

Details of Police Action

Was the accident reported to the police?	NO
If Yes, Please state which Police Station	
Was notice of intended Prosecution given?	NO
If Yes, against whom?	

Circumstances of Accident

REFER TO ATTACHED SKETCH PLAN

Attachment(s)

Are accident photos available for attachment?	YES
Was there any video captured by Car Camera?	YES
Was there any audio recorded?	NO

DETAILS OF OTHER VEHICLE PROPERTY 1

Vehicle Registration Number	SKN4805P
Vehicle Make/Model/Colour	
Details Of Properties	
Vehicle Category	PRIVATE CAR
Name of Driver	
NRIC/Passport Number	
Contact Number	
Address	
Postcode	
Insurance Company Name	
Nature Of Damage	
No. Of Passenger (Including Driver)	

DETAILS OF INJURED PERSON 1

Name	LIM HUNG KEONG
Approximate Age	
Injuries Sustain	
Injured person in which vehicle?	SKW9342C
Were seat belts worn?	
Was this injured conveyed to hospital by ambulance?	
Address	BLK23 SIN MING RD #09-17
Postcode	570023

Sketch Plan

SKETCH PLAN

IMPORTANT NOTICE

1. Please report correctly the details of the accident to speed up the claims process.
2. This Form must be completed by the Policyholder and/or the Authorised Driver.
3. Information provided must be as truthful and accurate as possible. Any wilful misrepresentation or withholding of material facts may allow insurance companies to repudiate policy liability.
4. The issue and acceptance of this Form by insurance companies is not an admission of policy liability on the part of the insurance companies.
5. Any false reporting may be referred to the Police for investigation.
6. The report will be forwarded by the insurers of the GIA Records Management Centre established by the General Insurance Association of Singapore (GIA) for archiving and that copies of this report will for a fee be made available upon application by interested parties.
7. By the lodgment of this report to the insurers, you hereby consent to the archiving of this report at the centre and to copies of the report being made available aforesaid.
8. **Consent under the Personal Data Protection Act (PDPA)**

I understand, acknowledge, agree and consent that:

- (a) My insurer, my workshop and the General Insurance Association of Singapore ("GIA") may/are permitted to collect, use, disclose and/or process my personal data/personal information set out in this [form] and any other personal information provided by me or possessed by my insurer (collectively the "Personal Information") and disclose and transfer such Personal Information to all insurer(s) who have insured vehicle(s) involved in this accident (all insurer(s) who have insured vehicle(s) involved in this accident shall be collectively referred to as the "Insurers"), the Insurers' lawyers/law firms, the Monetary Authority of Singapore and any relevant government agency/authority (such as the police), for the purpose(s) of:
 - (i) processing, handling and/or dealing with my claims including the settlement of the claims and any necessary investigations relating to the claims;
 - (ii) investigating the accident and/or my claims;
 - (iii) carrying out and/or dealing with my instructions or responding to any enquiries by me;
 - (iv) administering my claims (including the mailing of correspondence, statements, invoices, reports or notices to me, which could involve disclosure of certain personal data about me to bring about delivery of the same as well as on the external cover of envelopes/mail packages); and/or
 - (v) complying with applicable law in administering, processing, handling and/or dealing with my claims (collectively the "Purposes")
- (b) all insurer(s) who have insured vehicle(s) involved in this accident and the Insurers' lawyers/law firms, may/are permitted to collect, use, disclose and/or process my Personal Information for one or more of the above Purposes; and
- (c) my Personal Information may/can be disclosed by any of the Insurers and/or GIA to their third party service providers or agents (including their lawyers/law firms), which may be sited outside of Singapore, for one or more of the above Purposes.
- (d) my Personal Information will also be collected and used to compile claims history for the purpose of fraud detection, investigation and management in present and all future claims.
- (e) the information so collected under (d) above may be shared / disclosed:
 - (i) to all insurers and/or any other third parties that assist in evaluating, investigating, controlling or managing fraud, regulators, law enforcement and government agencies as reasonably required for the purposes stated, or
 - (ii) for complying with requirements under any regulations, laws or court orders.



Policyholder's Signature
Date & Time:

Driver's Signature
(If driver is not the policyholder)
Date & Time:

Reporting Centre Personnel's Signature
Name:
NRIC/FIN No.:

Sketch Plan #2

SKETCH PLAN

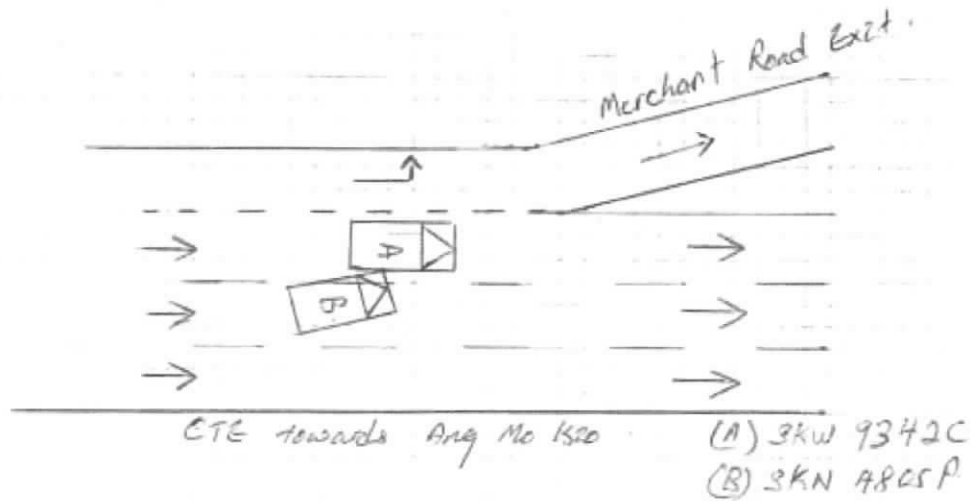

DESCRIBE CIRCUMSTANCES OF THE ACCIDENT

On 17/08/18 at @ 1510 hrs. I was travelling in my vehicle (3KW 9342C) along CTE towards Ang Mo Kio before Merchant Road exit on the 3rd lane from the right, travelling straight. Suddenly, a vehicle (3KN 4825P) from my right cut into my lane and collided onto the right side of my vehicle.

DECLARATION

I/We declare the foregoing particulars are true in every respect.

Policyholder's Signature
Date & Time:

Driver's Signature
(if driver is not the policyholder)
Date & Time:

Reporting Centre Personnel's Signature
Name:
NRIC/FIN No:

LKK Auto Consultants Pte Ltd (Co.Reg.No:199607198R)

51 Ubi Ave 1 #01-25, Paya Ubi Industrial Park

Singapore 408933

Tel: 6256-3561 Fax: 6844-8805 Email: sur@lkkauto.com;assignments@lkkauto.com

VEHICLE DAMAGE INSPECTION REPORT

Our File No: CS3/CTI18015134/GZ4D3E2

Date: 27/08/2018

REFERENCE

Handling Insurer: China Taiping Insurance
(Singapore) Pte. Ltd.

Policy No: DMPCSN3000161701

Claimant Vehicle
No: SKW9342CInsured Vehicle
No: SKN4805P

Date of Loss: 17/08/2018

Nature of Claim: TP

Claim
No: SNM18D04011C02

DESCRIPTION & IDENTIFICATION OF VEHICLE

Reg No: **SKW9342C**

Make & Model: TOYOTA COROLLA ALTIS, 1.8 (A)

Engine No: 1ZR526074

Reg. Date: 23/11/2015 (Man. Year: 2015)

Chassis No: MR053REH104537237

Colour: Black

Odometer: 166388 km

Engine Capacity: 1598 cc

Market Value/New Car Price: N/A

Sum Insured (S\$): **Market Value/New Car Price**

CONDITION OF VEHICLE AT THE TIME OF SURVEY

General Condition:	Steering (Serviceable):	Yes	Footbrake (Serviceable):	Yes
Handbrake (Serviceable):	Yes	Engine Modification:	No	Pre-accident Condition:

CONDITION OF TYRES

Front Tyre Size:	205/55 R16	Rear Tyre Size:	205/55 R16
Front Left Side:	Pirelli 6 mm	Rear Left Side:	Pirelli 6 mm
Front Right Side:	Pirelli 6 mm	Rear Right Side:	Pirelli 6 mm

The above values represent the remaining tyre treads depth

COST OF CLAIMS	Repairer's	Adjuster's	Difference	Diff %
Parts	0.00	0.00	0.00	
Miscellaneous Items	0.00	0.00	0.00	
Labour	0.00	0.00	0.00	
Paintwork Labour	0.00	0.00	0.00	
Towing	0.00	0.00	0.00	
Nett Amount (S\$)	0.00	0.00	0.00	

INSPECTION

Date of Assignment: 20/08/2018

Date Inspected: 21/08/2018 Inspected At:

N-51 Automotive Pte Ltd (HQ)
BLK 2 KAKI BUKIT, #01-17/18 KAKI
BUKIT AUTOHUB
Singapore 417921

Estimated Period of Repair: 4.0 days

Adjuster: XING GUO QIANG

Manager: Ho Zhao Tian

NOTE: This report represents our findings at the time and place of inspection stated herein. Such inspection has been carried out to the best of our knowledge and ability but any other liability under any other circumstances is hereby expressly excluded.

- A) THE INSPECTION WAS CONDUCTED ON A "WITHOUT PREJUDICE" BASIS.
- B) THE REPAIR ESTIMATE WAS NOT PRESENTED AT THE TIME OF INSPECTION.
THE REPAIRER WAS TOLD TO PREPARE THE ESTIMATE.
- C) ENCLOSED PLEASE FIND DAMAGED VEHICLE PHOTOGRAPHS.

THE ESTIMATED REPAIR COST OF THE DAMAGED VEHICLE IS IN THE REGION OF \$2,000.00-\$3,000.00

REPAIR DETAILS

Reference

Part Source: MRM-SG **Version:** 1.0 (Last Synchronised: 27 Aug 2018)

Parts: 143 TOYOTA COROLLA ALTIS 1.8 (A) (Catalogue:Merimen Singapore 1.0)

Labour: Repairer's (Price-denominated Standard List)

Print Code: (Unsubmitted, no print-code for SKW9342C)

Validity: These estimates are valid only if they contain the print code (above) on all estimate pages, running page numbers with the END OF ESTIMATES marker on the last estimate page

Further Info: Items/values not in reference catalogue are prefixed with an asterisk *.

Recommended Parts

There are no new parts selected.

Report was unsubmitted during this print-out.

Recommended Miscellaneous Items

There are no new miscellaneous items selected.

Recommended Labour

There are no labour items selected.

Report was unsubmitted during this print-out.

< END OF ESTIMATES >