

ASS. REC. BY:

REF:

CS/AIG18015118/Gsd3n2

Special Instruction:

Surveyor:  
menhen

Guo Qiang

ASSIGNMENT (Office)

From (Person):

Mithoo Singh

of

AIG

Date/Time: 20/8/18 @ 11:53am

Estimated Cost:

Bill to:

OD / TP / WS / TP RES / OD RES / EVA / INV / MV / CS

To Inspect Vehicle No:

GBC 4243P

Insured:

SJK 8880Y

at Workshop m/s:

King's Auto

Tel:

6457 8629

of

Blk 176 Jin Ming #02-10

981 81320

Policy No:

Claim No:

Annie

Sum Insured:

Excess:

Make of Veh:

D.O.A.

10/08/18

(Client's Record)

CA / REV / REP. / REV 24 HRS

lup

H.O.D. Endorsement:

Date/Time:

12:17pm @ xdx

Person Contacted:

Alex

Vehicle:

IN OUT

Date/Time	Action/Instruction (✓) Estimate
	GBC 4243P-X
	SJK 8880Y-CS/AXA 16010564/Rgw
	BDA: 28/5/2010

B 6054 X

REF:

ASSIGNMENT

From: \_\_\_\_\_ Date: \_\_\_\_\_  
Estimated Cost: \_\_\_\_\_  
OD: ☒ TP / WS / TP RES / OD RES / EVA / INV / MV  
To Inspect Vehicle No: \_\_\_\_\_  
at Workshop m/s: **King's Auto**  
of: \_\_\_\_\_  
Insured: \_\_\_\_\_  
Policy No: \_\_\_\_\_  
Claims No: \_\_\_\_\_  
Sum Insured: \_\_\_\_\_ Excess: \_\_\_\_\_  
(Client's Record)  
Make of Veh: \_\_\_\_\_  
(Policy Condition)  
Remark: The veh had commenced its repair at the time of inspection.  
Bal. or Market Value: \_\_\_\_\_  
IDAC Accident Rpt: \_\_\_\_\_ Consistent?: Yes or No  
GIA / PR Seen: \_\_\_\_\_ Consistent?: Yes or No  
Est. Repairs: **4** days Res.: Yes or No  
Lum Sum: \_\_\_\_\_ % 3 Val.: Yes or No  
CA / REV / REP. / 24 HRS  
Date: \_\_\_\_\_ Person Contacted: \_\_\_\_\_  
Vehicle: IN / OUT

Veh No: **6BE 4243P** Yr Regn: **25 Nov 2015**  
Type: ☒ M / ☒ M.Cycle / Bus / Van / Lorry / Taxi / Prime Mover /  
Truck / Trailer or  
Make: **Nissan NV350** c.c. **2488**  
Colour: **Silver** A/C: Insured / Std / NI / NA  
Sp. Reading: **12876** T/Radio: Insured / Std / NI / NA  
Eng/No: \_\_\_\_\_  
C/No: **JN1MC2E2680005443**  
Gen. Cond: ☒ Good / Fair / Poor / Burnt  
Steering: ☒ In order / Jammed / Leaked / Burnt or  
Brake: ☒ In order / Jammed / Leaked / Burnt or  
Modi: ☒ Nil / S/Rim / STD A/Rim or  
Tyre Size: F: **195 R15**  
R: **11**  
BS / DUN / EXNOVA / GY / FS / LIZA / MIC / OHTSU / PIR / SUMI /  
TOYO / YOKO or  
Front: \_\_\_\_\_ Rear: \_\_\_\_\_  
R/Bal. **6** mm R/Bal. **6** mm  
L/Bal. **6** mm L/Bal. **6** mm  
D.O.A. \_\_\_\_\_ D.O.I. **20-08-18**  
Survey held at **w/s** **4:45pm**  
Des. of Damages: Frt / Rear ☒ O/S / N/S / U/C / Rooftop or  
The U/C / Chassis frame / Body Structure affected due to collision.

Date / Time	Action / Instruction
20/8	Estimate given later.
21/6	Finalized \$ 3760.28 with Annie.
	(\$ 2,119.49 RL - 56%)
RECEIVED 21 JUN 2019	

Date/Time, File Pass to? **21/6/19**  
1) ☐ Preli. Report  
☒ Final Report  
Date/Time, File Return to? \_\_\_\_\_  
2) \_\_\_\_\_  
3) \_\_\_\_\_  
Report Format: \_\_\_\_\_  
Lump Sum (I.B.): (\$ **3,760.28** r/p)  
Days Of Repair: **4**  
Resurvey No. of Trip: **2**  
Add Fee: ☐ Site Insp (\$)  
☐ Interview (\$)  
☐ Tech. Invs (\$)  
☐ Weekend (\$)  
Survey Fee: \_\_\_\_\_  
Transportation: **250**  
Photos: **21**  
Others: \_\_\_\_\_  
TOTAL: **271**



## LKK Auto Consultants Pte Ltd

51 Ubi Ave 1 #01-25 Paya Ubi Industrial Park, Singapore 408933

TEL: 6256 3561 FAX: 6256 4315

Reg. No: 199607198R GST Reg. No. 19-9607198-R

Affiliated to Federation Internationale Des Experts En Automobile				
AIG ASIA PACIFIC INSURANCE PTE LTD		Ref : CS/AIG18015118/Gsd3		
78 SHENTON WAY #08-16 CHARTIS BUILDING SINGAPORE 079120		Date : 20-08-2018		
		Code : AIG		
<b>1. Policy Particulars :- THIRD PARTY CLAIM</b>				
Insured Veh.	SJK 8880Y	Veh. Inspected	GBE 4243P	
Policy No.		Coverage (\$)	0.00	
Claim No.		Excess (\$)	0.00	
Assign From	MITHOOSINGH	Assign Date	20/08/2018	
<b>2. Vehicle Particulars &amp; Condition</b>				
Make & Model		c.c	0	
Engine No.	HIDDEN	Year of Reg.		
Chassis No.		Colour		
Odometer	-	Steering		
Brakes		Modification		
General				
<b>3. Conditions of Tyres</b>				
	Size	Make	Balance	
R/H Front Tyre			mm	
L/H Front Tyre			mm	
R/H Rear Tyre			mm	
L/H Rear Tyre			mm	
<b>4. Description of Damages</b>				
<b>5. General Information</b>				
Accident Date	10/08/2018	Inspection Date	20/08/2018	
Survey held at	KING'S AUTO AIR-CONDITIONING SERVICE BLK 176 SIN MING DRIVE #02-10 SIN MING AUTOCARE SINGAPORE 575721			
<b>5a. Remarks</b>				
A) THE INSPECTION WAS CONDUCTED ON A "WITHOUT PREJUDICE" BASIS. B) IN ACCORDANCE TO YOUR INSTRUCTIONS, WE HAVE NOT AUTHORISED REPAIRS.				

**- Pre repair inspection request - GBE4243P VS SJK8880Y (OI) DOA 10/08/2018**

From: Mithoosingh, Aashweenjeetkaur  
To: admin-a@lkkauto.com, assignments@lkkauto.com  
Cc: Tan, Lily (AIG), Fong, Andy-SY, Kaur, Baljit, Chin, Lee-Ying, Abu Kassim, Noor Mariesa, Md Ishak, Mohd Imran, Lim, Sheng Yang, Azlan, Syazairdina, Chan, Yoke Shi  
Sent: 20/8/2018 11:53 18 AM  
Attachments:  lmg-820103531.pdf

---

Hi,

Please refer to the enclosed request from **Kuru & Co.**

Claim no : 1617852082SG003  
Case Owner : MING YAO LEE

If you have any queries/concerns, please let us know.  
*Kindly assist to assign Xing Guo Qiang as Single Joint Expert as requested.*

Thanks and regards,

Aashweenjeet Kaur (Aashween)  
AIG  
Express Claims Adjuster II  
SG Claims Operations | AIG Shared Services

---

**From:** Kuru & Co [mailto:kurulegal@yahoo.com.sg]  
**Sent:** Monday, August 20, 2018 11:35 AM  
**To:** Mithoosingh, Aashweenjeetkaur  
**Cc:** Tan, Lily (AIG); Fong, Andy-SY; Kaur, Baljit; Chin, Lee-Ying; Abu Kassim, Noor Mariesa; Md Ishak, Mohd Imran; Lim, Sheng Yang; Azlan, Syazairdina; Chan, Yoke Shi  
**Subject:** AGREE - L18.1233.cj - ACCIDENT INVOLVING OUR INSURED VEHICLE SJK8880Y AND GBE4243P ON 10/08/2018

Our ref: L18.1233.cj

20 August 2018

Dear Sirs

We refer to your email of 20.08.2018.

Our client is agreeable to the following surveyor(s) as the SJE: Xing Guo Aiang / LKK Auto Consultant Pte Ltd

Please arrange for your surveyor to survey our client's vehicle at the following address:

**KING'S AUTO AIR-CONDITIONING SERVICE**  
Blk 176 Sin Ming Drive  
#02-10 Sin Ming Autocare  
Singapore 575721  
Tel: 6457 8629 Alex

Please instruct your surveyor to conduct the pre-repair survey **immediately** and complete the pre-repair survey within 2 working days of his appointment.

Kindly let us have the pre-repair and/or post repair survey report upon completion of the survey(s).

As solicitors on record, our client shall look to you for payment of our legal costs plus disbursements should you reach a direct settlement with our client's repairer.

Regards  
Irene  
Kuru & Co  
150 South Bridge Road  
#04-06 Fook Hai Building  
Singapore 058727  
Tel: 6532 2009  
Fax: 6532 2007

On Monday, 20 August 2018, 11:10:11 AM SGT, Mithoosingh, Aashweenjeetkaur <Aashweenjeetkaur.Mithoosingh@aig.com> wrote:

--	--

This is a secure, encrypted message. To read it, open the attachment.

这是安全加密信息。如要阅读此信息，请开启附件。

นี่คือการรักษาความปลอดภัยข้อความที่เข้ารหัสลับ เพื่ออ่านมันให้เปิดไฟล์ที่แนบมา

이것은 안전하고 암호화된 메시지입니다. 그것을 읽으려면 첨부 파일을 엽니다.

Ini adalah pesan, aman terenkripsi. Untuk membacanya, membuka attachment.

[Click here](#) by 2018-08-27 11:10 +08 to read your message. After that, open the attachment.

[More Info](#)

Disclaimer: This email and its content are confidential and intended solely for the use of the addressee. Please notify the sender if you have received this email in error or simply delete it.

Secured by Proofpoint Encryption, Copyright © 2009-2017 Proofpoint, Inc. All rights reserved.

**IMPORTANT NOTICE:**

The information in this email (and any attachments) is confidential. If you are not the intended recipient, you must not use or disseminate the information. If you have received this email in error, please immediately notify me by "Reply" command and permanently delete the original and any copies or printouts thereof. Although this email and any attachments are believed to be free of any virus or other defect that might affect any computer system into which it is received and opened, it is the responsibility of the recipient to ensure that it is virus free and no responsibility is accepted by American International Group, Inc. or its subsidiaries or affiliates either jointly or severally, for any loss or damage arising in any way from its use.

From: Aashweenjeetkaur.Mithoosingh@aig.com

To: kurulegal@yahoo.com.sg

Cc: Lily.Tan@aig.com, Andy-SY.Fong@aig.com, Baljit.Kaur@aig.com, Lee-

Ying.Chin@aig.com, NoorMariesa.AbuKassim@aig.com, Imran.Ishak@aig.com, ShengYang.Lim@aig.com, Syazairdina.Azlan@aig.com, yokeshi.chan@aig.com

Subject: AIGENCRYPT - PRE-REPAIR INSPECTION - ACCIDENT INVOLVING OUR INSURED VEHICLE SJK8880Y AND GBE4243P ON 10/08/2018

Date: Mon, 20 Aug 2018 03:10:03 +0000

Without Prejudice

Your Reference : GBE4243P

Our Reference : 1617852082SG003

Dear Sir/Madam,

We refer to your Notice of Accident of even date.

We intend to conduct a pre-repair survey of the damage to your client's/your customer's vehicle jointly with your client/your motor workshop. We propose to use one of the motor surveyors named in the attached list to conduct the joint pre-repair survey as a single joint expert:

Name of Surveyor	Company Name
Ken Wong	AIG Asia Pacific Insurance Pte Ltd
Kumar Uthaya	AIG Asia Pacific Insurance Pte Ltd
Fong Soon Yee	AIG Asia Pacific Insurance Pte Ltd
Lawrence Ng Chun Kee	Priority Services
Jeffrey Ong Leng Kiat	Priority Services
Jimmy Lee	Priority Services
EC Looi	Automobile Inspection Services Pte Ltd
Pang Kiah Keen (Frankie)	Formteam Adjusters Pte Ltd
Ng You Han	Formteam Adjusters Pte Ltd
Soon HanXin (Gary)	Formteam Adjusters Pte Ltd
Chow Bo Xiong	Formteam Adjusters Pte Ltd
Chua Soo Teck (Benjamin)	Formteam Adjusters Pte Ltd
Kalvin Ang	LKK Auto Consultants Pte Ltd
Xing Guo Qiang	LKK Auto Consultants Pte Ltd
Marcus Chua	LKK Auto Consultants Pte Ltd
Mohamad Taufikh	LKK Auto Consultants Pte Ltd
Adrian Ling	LKK Auto Consultants Pte Ltd
Mohammed Rasul	LKK Auto Consultants Pte Ltd
Kenneth Kong	LKK Auto Consultants Pte Ltd

Please let us know within two (2) working days whether you agree to the appointment of any of these motor surveyors as a single joint expert. You may select one or more of the listed motor surveyors. We will bear the cost of the pre-repair survey carried out by the single joint expert.

Thanks and regards,

Aashweenjeet Kaur (Aashween)  
AIG  
Express Claims Adjuster II  
SG Claims Operations | AIG Shared Services

---

**From:** Kuru & Co [mailto:kurulegal@yahoo.com.sg]  
**Sent:** Monday, August 20, 2018 10:47 AM  
**To:** AIG SGP, Claims-Survey; Lim, Sheng Yang; Abu Kassim, Noor Mariesa  
**Subject:** PRI 1 - L18.1233.cj // ACCIDENT INVOLVING GBE 4243P & SJK 8880Y ALONG CHOA CHU KANG AVE 4 / CHOA CHU KANG WAY NOTIFICATION OF ACCIDENT AND PRE-REPAIR SURVEY

Dear Sirs,

**ACCIDENT INVOLVING GBE 4243P & SJK 8880Y ON 10.08.18**  
**ALONG CHOA CHU KANG AVE 4 / CHOA CHU KANG WAY**  
**NOTIFICATION OF ACCIDENT AND PRE-REPAIR SURVEY**

We act for **Ekee Enterprise**, whose vehicle registration number **GBE 4243P** was damaged in the above accident.

A copy of the **Singapore Accident Statement** filed is enclosed.

As a result of the accident, our client's vehicle has been damaged. Before our client proceed to repair the damaged vehicle, please let us know within **2 working days** of your receipt of this notice whether you would like to conduct a pre-repair survey of the vehicle.

If we do not receive any reply from you within the stipulated timeline, our client shall proceed to repair the vehicle without further reference to you.

Regards  
Irene  
Kuru & Co  
150 South Bridge Road  
#04-06 Fook Hai Building  
Singapore 058727  
Tel: 6532 2009  
Fax: 6532 2007

> Back to OneMotoring

## Enquire PARF/COE Rebate for Registered Vehicle

Vehicle Owner Particulars	
Owner ID Type:	Business
Owner ID:	6054X
Vehicle Details	
Vehicle No.:	GBE4243P
Vehicle to be Exported:	No
Intended Deregistration Date:	06 Mar 2019
Vehicle Make:	NISSAN
Vehicle Model:	NV350 PANEL VAN 2.5 5AT 5DR EURO V
Primary Colour:	Grey
Manufacturing Year:	2015
Engine No.:	YD25384878A
Chassis No.:	JN1MC2E26Z0005443
Maximum Power Output:	-
Open Market Value:	\$23,098.00
Original Registration Date:	25 Nov 2015
First Registration Date:	25 Nov 2015
Transfer Count:	0
Actual ARF Paid:	\$1,155.00
Intended PARF Rebate Details	
PARF Eligibility:	No
PARF Eligibility Expiry Date:	-
PARF Rebate Amount:	\$0.00
Intended COE Rebate Details	
COE Expiry Date:	24 Nov 2025
COE Category:	C - Goods Vehicle & Bus
COE Period(Years):	10
QP Paid:	\$44,890.00
COE Rebate Amount:	\$30,151.00
<b>Total Rebate Amount:</b>	<b>\$30,151.00</b>

The information contained herein is correct as at 06 Mar 2019

OK

SINGAPORE ACCIDENT STATEMENT

IMPORTANT NOTICE

1. Please report correctly the details of the accident to speed up the claims process.
2. This Form must be completed by the Policyholder and/or the Authorised Driver.
3. Information provided must be as truthful and accurate as possible. Any wilful misrepresentation or withholding of material facts may allow insurance companies to repudiate policy ability.
4. The issue and acceptance of this Form by insurance companies is not an admission of policy liability on the part of the insurance companies.
5. Any false reporting may be referred to the Police for investigation.
6. This report will be forwarded by the insurers of the GIA Records Management Centre established by the General Insurance Association of Singapore (GIA) for archiving and that copies of this report will, for a fee, be made available upon application by interested parties.
7. By the lodgement of this report to the insurers, you hereby consent to the archiving of this report at the centre and to copies of the report being made available aforesaid.

ACCIDENT STATEMENT

Date Of Report 13/08/2018 11:54  
Date Of Accident 10/08/2018 18:35  
Exact Location Of Accident CHOA CHU KANG AVE 4 / CHOA CHU KANG WAY  
Country/State of Loss SINGAPORE

DETAILS OF OWN VEHICLE

Vehicle Registration Number GBE4243P  
**Insured/Policyholder**  
Name Of Registered Owner EKEE ENTERPRISE  
Co Reg No 53188054X  
Email Address KEEHIN2802@GMAIL.COM  
Mobile Phone No (LOCAL) +65-90054667  
Alternative Phone No OFFICE-93208150

Vehicle Particulars

Manufacturer NISSAN  
Model NV350-2.5 (A)  
Exact Purpose for which vehicle was being used at time of accident COMMERCIAL USE  
Are you claiming under your own insurance policy for repair to your vehicle? NO  
If No, Please state action to be taken REPORTING ONLY  
Vehicle Category COMMERCIAL VEHICLE

Insurance Company

Name of Insurance Company GREAT EASTERN GENERAL INSURANCE LIMITED  
Type Of Coverage COMPREHENSIVE  
Fleet Policy NO  
Policy Number 2018-V0104485-VCV  
Cover Note Number 25/05/2018 - 24/05/2019

Driver

Name of Driver SOO JUN HAO  
NRIC No S8975586G  
Date Of Birth 30/08/1989  
Occupation OUTDOOR  
Date Of Driving Pass 10/11/2016  
Driving Experience 1 YEAR AND 9 MONTHS  
Gender MALE  
Mobile Number (LOCAL) +65-93208150  
Fax Number  
Contact Number  
EEmail Address NOEMAIL

# Sketch Plan Pg. 2

## SKETCH PLAN

Date of Accident: 10/8/18 Time: 6:35 PM Location: Choa Chu Kang Ave 4 & King Way Choa Chu  
 My Vehicle A: GBE 4243P Vehicle B: SJK 8880Y Vehicle C/Others: \_\_\_\_\_

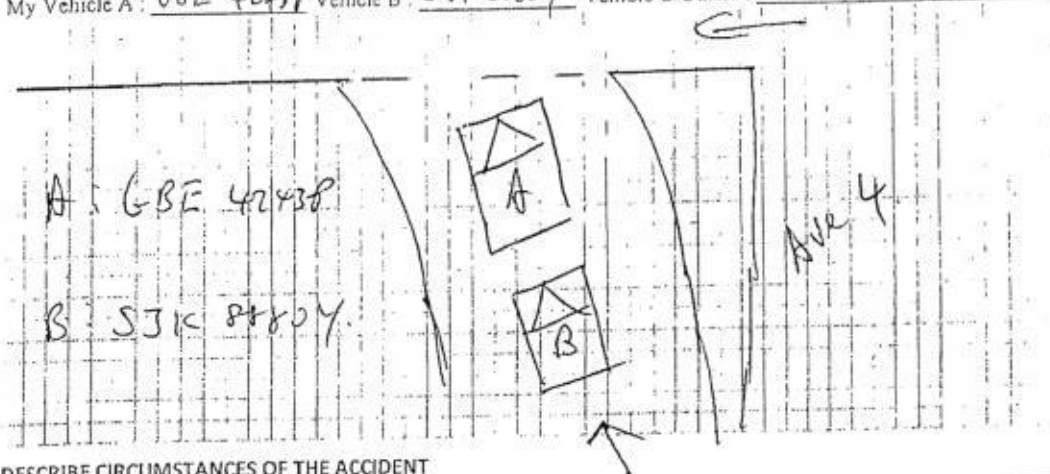

## DESCRIBE CIRCUMSTANCES OF THE ACCIDENT

I stop my van at the give way line waiting for  
 on-coming vehicle to clear. suddenly vehicle SJK 8880Y  
 hit me from the rear.

( ) Claim OD/TP at Ah Lim Motor ( ) Claim OD/TP at other workshop ☒ Reporting Only

Remarks : Please forward a copy of my efile accident report to:

My workshop : King S Auto  
 email address : \_\_\_\_\_  
 & myself : Yenking13@hotmail.com  
 email address : \_\_\_\_\_

Note : Please take note that your insurer have 14 days timeframe for you to submit own damage claim under your own policy. Kindly check with your own insurer for more information.

## DECLARATION

I/We declare the foregoing particulars are true in every respect.

[Signature]  
 Policyholder's Signature

Date & Time: \_\_\_\_\_

[Signature]  
 Driver's Signature  
 (If driver is not the policyholder)

Date & Time: 10/8/18 10:45 PM

Reporting Centre Personnel's Signature

Name: Hahn

NRIC/FIN No.: 13/8/18



**KING'S AUTO AIR-CONDITIONING SERVICE**

BLK 176, SIN MING DRIVE, #02-10, SINGAPORE 575721  
 TEL: 6457-8629 FAX: 451-7651  
 Reg. No. DB5956/00V

DATE 27th Sept 2018  
 OUR REF GBE 4243 P  
 TO Ekee Enterprise  
 9 Rivervale Crescent  
 #06-32  
 Singapore 545036  
 RE QUOTATION FOR Nissan NV350

Attn: Shirley Huan  
 Fax: 62564315  
 Tel: 62563561

Quantity	Item	Unit Price (S\$)	Amount (S\$)
1	Rear Door <i>Buc</i>		1,742.00
1	Rear Door Weatherstrip		261.00
1	Rear Door Lock <i>X NN</i>		127.50
1	Rear Bumper <i>de</i>		600.50
1	Rear Bumper Centre Step Reinforcement <i>X repair</i>		153.60
1	Rear Door Emblem - Logo		59.70
1	Rear Door Emblem - NV 350 <i>mc</i>		59.70
1	Rear Door Emblem - URVAN <i>mc</i>		101.30
SUB-TOTAL			3,105.30
LESS 10%			310.53
TOTAL			2,794.77

*126*  
*2689.2*  
*10%: 2420.28*

**FOR SPECIAL NETT ITEMS**

Quantity	Item	Unit Price (S\$)	Amount (S\$)
set	Reverse Sensors <i>X NN</i>		240.00
1	Sticker - 70km/h		25.00
set	Sticker - Advertisements <i>mc</i>		250.00
1	Sealant for Glass		120.00
TOTAL			635.00

*10*  
*150*  
*60*  
*220*

**FOR LABOUR CHARGES**

Quantity	Item	Unit Price (S\$)	Amount (S\$)
	Panel Beating		1,000.00
	Spray Painting		1,000.00
	Wiring		50.00
	Rustproof		80.00
	Labour to transfers door parts		80.00
	Labour to remove and refit glass		160.00
	Labour to remove and replace reverse sensors		80.00
TOTAL			2,450.00

*400*  
*500*  
*X NN*  
*60*  
*120*  
*40*  
*1020*

GRAND TOTAL FOR THIS QUOTATION 5,879.77

*3760.28*

*4 Days.*

*07/10/2018*

LKK Auto Consultants hence notify the Repairer of the following:

- To resurvey before/after spray painting
- To display damaged part(s) during resurvey
- Parts prices are subject to confirmation
- Third party survey is on a "Without Prejudice" basis
- No illegal modification(s) is allowed
- Supplementary item(s) must be resurveyed and is subject to final approval from Insurance Company

Acknowledged by Repairer  
 Signature:  
 Date:

## LKK Auto Consultants Pte Ltd (Co.Reg.No:199607198R)

51 Ubi Ave 1 #01-25, Paya Ubi Industrial Park  
Singapore 408933

Tel: 6256-3561 Fax: 6844-8805 Email: sur@lkkauto.com; assignments@lkkauto.com

## VEHICLE DAMAGE INSPECTION REPORT

Our File No: CS/AIG18015118/GSD3N2

Date: 24/06/2019

**REFERENCE**

Handling Insurer:	AIG Asia Pacific Insurance Pte. Ltd.	Policy No:	1700093082
Claimant Vehicle No :	GBE4243P	Insured Vehicle No :	SJK8880Y
Date of Loss:	10/08/2018	Nature of Claim:	TP
		Claim No:	1617852082SG

**DESCRIPTION & IDENTIFICATION OF VEHICLE**

Reg No:	GBE4243P	Engine No:	YD25384878A
Make & Model:	NISSAN NV350, 2.5 D Panel Van (M)	Chassis No:	JN1MC2E26Z0005443
Reg. Date:	25/11/2015 (Man. Year: 2015)	Odometer:	129176 km
Colour:	Silver		
Engine Capacity:	2488 cc		
Market Value/New Car Price:	N/A		
Sum Insured (\$\$):	Market Value/New Car Price		

**CONDITION OF VEHICLE AT THE TIME OF SURVEY**

General Condition:	Steering (Serviceable):	Yes	Footbrake (Serviceable):	Yes
Handbrake (Serviceable):	Yes	Engine Modification:	No	Pre-accident Condition:

**CONDITION OF TYRES**

Front Tyre Size:	195R15	Rear Tyre Size:	195R15
Front Left Side:	Yokohama 6 mm	Rear Left Side:	Yokohama 6 mm
Front Right Side:	Yokohama 6 mm	Rear Right Side:	Yokohama 6 mm

The above values represent the remaining tyre treads depth

COST OF CLAIMS	Repairer's	Adjuster's	Difference	Diff %
Parts	3,429.77	2,640.28	789.49	23.02
Miscellaneous Items	0.00	0.00	0.00	
Labour	2,450.00	1,120.00	1,330.00	54.29
Paintwork Labour	0.00	0.00	0.00	
Towing	0.00	0.00	0.00	
<b>Nett Amount (\$\$)</b>	<b>5,879.77</b>	<b>3,760.28</b>	<b>2,119.49</b>	<b>36.05</b>

**INSPECTION**

Date of Assignment:	20/08/2018	
Date Inspected:	20/08/2018	Inspected At: King's Auto Air-Conditioning Service (HQ) Block 176 Sin Ming Drive, #02-10 Singapore 575721

Estimated Period of Repair: 4.0 days

Adjuster: XING GUO QIANG

Manager: Hiew May Fung

NOTE: This report represents our findings at the time and place of inspection stated herein. Such inspection has been carried out to the best of our knowledge and ability but any other liability under any other circumstances is hereby expressly excluded.

## REPAIR DETAILS

### Recommended Parts

No.	Qty	Part No. Particulars	Condition	Repairer's	Amount
1	1	*REAR DOOR	Buckled	1,742.00 FL	*1,742.00 FL
2	1	*REAR DOOR WEATHERSTRIP	Torn	261.00 FL	*126.00 FL
3	1	*REAR DOOR LOCK	Not Necessary	127.50 FL	*- FL
4	1	*REAR BUMPER	Deformed	600.50 FL	*600.50 FL
5	1	*REAR BUMPER CENTRE STEP REINFORCEMENT	Repair	153.60 FL	*- FL
6	1	*REAR DOOR EMBLEM-LOGO	Necessary	59.70 FL	*59.70 FL
7	1	*REAR DOOR EMBLEM-NV 350	Necessary	59.70 FL	*59.70 FL
8	1	*REAR DOOR EMBLEM-URVAN	Necessary	101.30 FL	*101.30 FL
9	1	*SET REVERSE SENSORS	Not Necessary	240.00 FS	*- FS
10	1	*STICKER-70KM/H	Necessary	25.00 FS	*10.00 FS
11	1	*SET STICKER-ADVERTISEMENTS	Necessary	250.00 FS	*150.00 FS
12	1	*SEALANT FOR GLASS	Necessary	120.00 FS	*60.00 FS

F=Franchise part. S=SpcNett. L=ListItemDisc.

<b>Sub Total (\$\$)</b>	<b>3,740.30</b>	<b>2,909.20</b>
<b>- List Item Discount on L Items 10.00/10.00% (\$\$)</b>	<b>310.53</b>	<b>268.92</b>
<b>Total Parts (\$\$)</b>	<b>3,429.77</b>	<b>2,640.28</b>

Report was unsubmitted during this print-out.

## Recommended Miscellaneous Items

There are no new miscellaneous items selected.

## Recommended Labour

No	Particulars	Lab.Type	Repairer's	Amount
<b>Labour Items</b>				
1	PANEL BEATING	New	1,000.00	400.00
2	SPRAY PAINTING	New	1,000.00	500.00
3	WIRING	New	50.00	0.00
4	RUSTPROOF	New	80.00	0.00
5	LABOUR TO TRANSFERS DOOR PARTS	New	80.00	60.00
6	LABOUR TO REMOVE AND REFIT GLASS	New	160.00	120.00
7	LABOUR TO REMOVE AND REPLACE REVERSE SENSORS	New	80.00	40.00
Gross Labour Cost (\$\$)			2,450.00	1,120.00

Report was unsubmitted during this print-out.

< END OF ESTIMATES >