

## SINGAPORE ACCIDENT STATEMENT

### IMPORTANT NOTICE

1. Please report correctly the details of the accident to speed up the claims process.
2. This Form must be completed by the Policyholder and/or the Authorised Driver.
3. Information provided must be as truthful and accurate as possible. Any wilful misrepresentation or withholding of material facts may allow insurance companies to repudiate policy ability.
4. The issue and acceptance of this Form by insurance companies is not an admission of policy liability on the part of the insurance companies.
5. **Any false reporting may be referred to the Police for investigation.**
6. This report will be forwarded by the insurers of the GIA Records Management Centre established by the General Insurance Association of Singapore (GIA) for archiving and that copies of this report will, for a fee, be made available upon application by interested parties.
7. By the lodgement of this report to the insurers, you hereby consent to the archiving of this report at the centre and to copies of the report being made available aforesaid.

### ACCIDENT STATEMENT

Date Of Report	20/08/2018 11:55
Date Of Accident	20/08/2018 07:30
Exact Location Of Accident	PANDAN FLYOVER SLIP ROAD HEADING AYE TUAS
Country/State of Loss	SINGAPORE

### DETAILS OF OWN VEHICLE

Vehicle Registration Number	SKW8500U
<b>Insured/Policyholder</b>	
Name Of Registered Owner	DELTA LOGISTICS PTE LTD
Co Reg No	200608216W
Email Address	NOEMAIL
Mobile Phone No	
Alternative Phone No	OFFICE-67759892

### Vehicle Particulars

Manufacturer	BMW
Model	X1 SDRIVE20I LED NAV
Exact Purpose for which vehicle was being used at time of accident	PRIVATE USAGE
Are you claiming under your own insurance policy for repair to your vehicle?	NO
If No, Please state action to be taken	REPORTING ONLY
Vehicle Category	PRIVATE CAR

### Insurance Company

Name of Insurance Company	EQ INSURANCE COMPANY LTD
Type Of Coverage	COMPREHENSIVE
Fleet Policy	NO
Policy Number	DMPPHQ17-004458
Cover Note Number	

### Driver

Name of Driver	MA NA
NRIC No	S7985410G
Date Of Birth	24/10/1979
Occupation	INDOOR
Date Of Driving Pass	22/06/1995
Driving Experience	23 YEARS AND 1 MONTH
Gender	FEMALE
Mobile Number	(LOCAL) +65-98550157
Fax Number	
Contact Number	
EEmail Address	MANA@DELTALOG.COM.SG

Address	105 VICTORIA PARK GROVE
Postcode	266187
Was driver an employee of the Insured's Company	YES
If No, Relationship of the Driver with the Insured	
Vehicle Registration Number of Driver's Own Vehicle	-
	-
	-
Insurance Company of Driver's Own Vehicle	-
	-
	-

#### General Information of the Accident

Type Of Accident	COLLISION - HEAD TO REAR
Weather Conditions	CLEAR
Road Surface	DRY

#### Other Information

Was any foreign vehicle involved in this accident?	NO
Number of vehicles involved in the accident	2
Was any body injured in the Accident?	NO
Was any injured conveyed to hospital by ambulance?	NO
Was any other material or property damaged?	YES
I have been approached by unknown person(s) soliciting/offering accident claims assistance.	NO
Number of Passengers (Including Driver)	2
Passenger 1	NAME: : KERRY N KOH SIRUI GENDER: : FEMALE

#### Details of Police Action

Was the accident reported to the police?	NO
If Yes, Please state which Police Station	
Was notice of intended Prosecution given?	NO
If Yes, against whom?	

#### Circumstances of Accident

REFER ATTACHED SKETCH PLAN

#### Attachment(s)

Are accident photos available for attachment?	YES
Was there any video captured by Car Camera?	NO
Was there any audio recorded?	NO

#### DETAILS OF OTHER VEHICLE PROPERTY 1

Vehicle Registration Number	SGJ995T
Vehicle Make/Model/Colour	TOYOTA / VIOS / RED
Details Of Properties	
Vehicle Category	PRIVATE CAR
Name of Driver	HO HIN NENG
NRIC/Passport Number	S1334614C
Contact Number	98335274
Address	
Postcode	
Insurance Company Name	
Nature Of Damage	
No. Of Passenger (Including Driver)	

## SKETCH PLAN

### IMPORTANT NOTICE

1. Please report correctly the details of the accident to speed up the claims process.
2. This Form must be completed by the Policyholder and/or the Authorised Driver.
3. Information provided must be as truthful and accurate as possible. Any wilful misrepresentation or withholding of material facts may allow insurance companies to repudiate policy liability.
4. The issue and acceptance of this Form by insurance companies is not an admission of policy liability on the part of the insurance companies.
5. Any false reporting may be referred to the Police for investigation.
6. This report will be forwarded by the insurers to the GIA Records Management Centre established by the General Insurance Association of Singapore (GIA) for archiving and that copies of this report will for a fee be made available upon application by interested parties.
7. By the lodgement of this report to the insurers, you hereby consent to the archiving of this report at the centre and to copies of the report being made available aforesaid.
8. **Consent under the Personal Data Protection Act (PDPA)**

I understand, acknowledge, agree and consent that :

- (a) My insurer, my workshop and the General Insurance Association of Singapore ("GIA") may/are permitted to collect, use, disclose and/or process my personal data/personal information set out in this [form] and any other personal information provided by me or possessed by my insurer (collectively the "Personal Information") and disclose and transfer such Personal Information to all insurer(s) who have insured vehicle(s) involved in this accident (all insurer(s) who have insured vehicle(s) involved in this accident shall be collectively referred to as the "Insurers"), the Insurers' lawyers/law firms, the Monetary Authority of Singapore and any relevant government agency/authority (such as the police), for the purpose(s) of :
  - (i) processing, handling and/or dealing with my claims including the settlement of the claims and any necessary investigations relating to the claims;
  - (ii) investigating the accident and/or my claims;
  - (iii) carrying out and/or dealing with my instructions or responding to any enquiries by me;
  - (iv) administering my claims (including the mailing of correspondence, statements, invoices, reports or notices to me, which could involve disclosure of certain personal data about me to bring about delivery of the same as well as on the external cover of envelopes/mail packages); and/or
  - (v) complying with applicable law in administering, processing, handling and/or dealing with my claims. (collectively the "Purposes")
- (b) all insurer(s) who have insured vehicle(s) involved in this accident and the Insurers' lawyers/law firms, may/are permitted to collect, use, disclose and/or process my Personal Information for one or more of the above Purposes; and
- (c) my Personal Information may/can be disclosed by any of the Insurers and/or GIA to their third party service providers or agents (including their lawyers/law firms), which may be sited outside of Singapore, for one or more of the above Purposes.
- (d) my Personal Information will also be collected and used to compile claims history for the purpose of fraud detection, investigation and management in present and all future claims.
- (e) the information so collected under (d) above may be shared / disclosed:
  - (i) to all insurers and/or any other third parties that assist in evaluating, investigating, controlling or managing fraud, regulators, law enforcement and government agencies as reasonably required for the purposes stated, or
  - (ii) for complying with requirements under any regulations, laws or court orders.



Policyholder's Signature

Date & Time 20/08/18

*[Signature]*

Driver's Signature  
(if driver is not the policyholder)

Date & Time 20/08/18

IMFORTDELGRU ENGINEERING PTE LTD  
45 PANDAN ROAD  
SINGAPORE 609286  
TEL: 6338 8778 FAX: 6262 6950

Reporting Centre Personnel's Signature

Name: Vo Yang Khay-

NRIC / Fin No.: 26389777

SKETCH PLAN

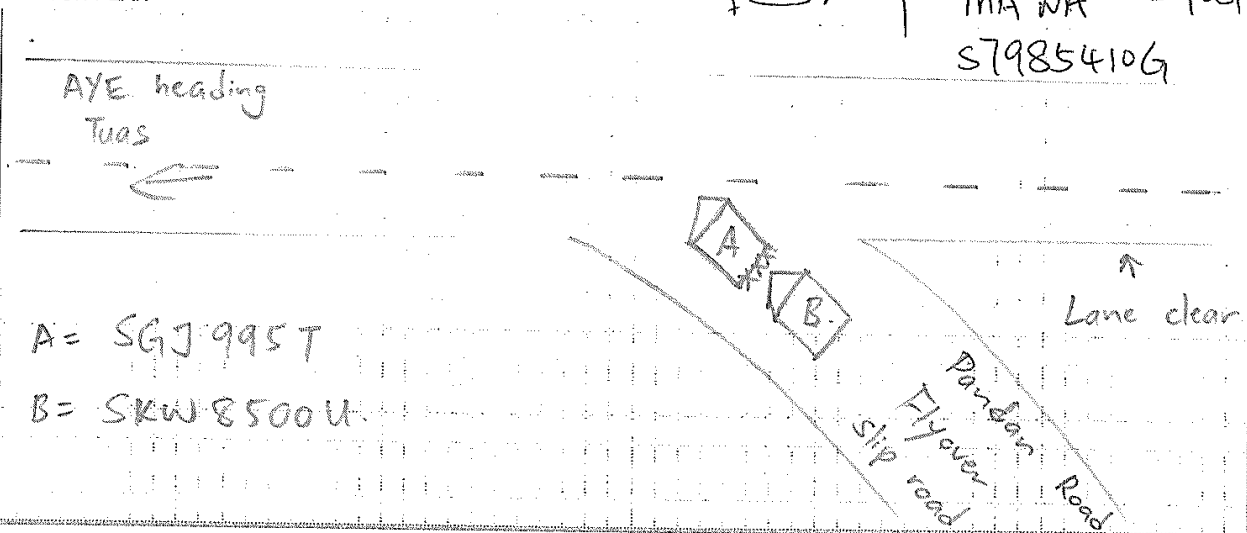

DESCRIBE CIRCUMSTANCES OF THE ACCIDENT

I was driving along pandan flyover slip road heading AYE Tuas. When I was about to exit to AYE Tuas, there was a car before mine. He was about to exit to AYE Tuas and suddenly jammed brake. I wasn't feel that my car hit his car as there was no vibration. By the time he jammed brake, I realized there was no car along the lane I as shown in sketch plan.

MA NA 20/08/18  
S79854106

IMPORTANT NOTE

Under General Condition – Conduct of Claim of the Motor Policy, you have to decide within 21 days of occurrence or discovery of damage whether or not to claim under the policy. Please check your policy for more information.

DECLARATION

I/We declare the foregoing particulars are true in every respect.

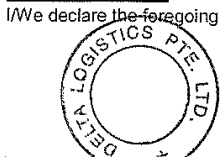

Policyholder's Signature

Date & Time 20/08/18

MA NA

Driver's Signature

(if driver is not the policyholder)

Date & Time 20/08/18

IMFORTDELGRU ENGINEERING PTE LTD  
45 PANDAN ROAD  
SINGAPORE 609288  
TEL 6338 8778 FAX 6262 6960

Reporting Centre Personnel's Signature

Name: Vo My Khay

NRIC / Fin No: G26389777

EQ Insurance Company Limited  
5 Maxwell Road #17-00 Tower Block MND Complex Singapore 069110  
tel 65 6223 9433 | fax 65 6224 3903 | www.eqinsurance.com.sg  
reg no. 1978-00490-N



**CERTIFICATE OF INSURANCE**

ROAD TRANSPORT ACT 1987 (MALAYSIA)  
THE MOTOR VEHICLES (THIRD-PARTY RISKS) RULES 1959 (FEDERATION OF MALAYSIA)  
THE MOTOR VEHICLES(THIRD-PARTY RISKS AND COMPENSATION) ACT (CAP.189 OF THE REVISED EDITION)  
(REPUBLIC OF SINGAPORE)  
THE MOTOR VEHICLES(THIRD-PARTY RISKS AND COMPENSATION) RULES 1996 EDITION(REPUBLIC OF SINGAPORE)  
OR ANY AMENDMENT, ACT OR ACTS PASSED IN SUBSTITUTION THEREOF

**PRIVATE CAR  
Comprehensive**

**Certificate No. : DMPPHQ17-004458**

**1. Index Mark and Registration Number of Vehicles**

SKW8500U

**2. Name of Policyholder**

DELTA LOGISTICS PTE LTD

**3. Effective Date of the Commencement of Insurance for the purpose of the Act**

30/09/2017

**4. Date of Expiry of Insurance**

29/09/2018

**5. Person or Classes of persons entitled to drive\***

(a) The Policyholder

(b) Any other person who is driving on the Policyholder's order or with his permission  
permission.

\* Provided that the person driving is permitted in accordance with the licensing or other laws or regulation to drive the Motor Vehicle or has been permitted and is not disqualified by order of Court of Law or by reason of any enactment or regulation in that behalf from driving the Motor Vehicle. And provided further that the Motor Vehicle is registered under the Road Traffic Act has not been cancelled at the time of accident loss or damage.

**6. Limitation as to use\***

Use for social, domestic and pleasure purposes and for the Policyholder's business.

The policy does not cover :

(a) use for hire or reward

(b) use for racing, pace-making, reliability trials or speed testing

(c) use for the carriage of goods (other than samples) in connection with any  
trade or business

(d) use for any purpose in connection with the Motor Trade

\*Limitations rendered inoperative by Section 8 of the Motor vehicles (Third-Party Risks and Compensation) Act (Chapter 189) and Section 95 of the Road Transport Act, 1987 (Malaysia), are not to be included under these headings.

I/WE HEREBY CERTIFY that the Policy to which this Certificate relates is issued in accordance with the provisions of the Motor Vehicles (Third-Party Risks and Compensation) Act (Chapter 189) and Part IV of the Road Transport Act, 1987 (Malaysia) or and Amendment, Act or Acts passed in substitution thereof.

Hire Purchase : Hong Leong Finance Ltd

A000272/K Tan Insurance Agency Pte Ltd  
Date of Issue : 25/08/2017 10:46

Authorised Signatory  
EQ Insurance Company Limited

**Exp No. : DMPPHQ16-003962**

PORE  
 85410G

SEX  
 F

3M5-RTDELGRU ENGINEERING PTE LTD  
 45 PANDAN ROAD  
 SINGAPORE 608778  
 TEL 6388 8778 FAX 6262 6950

Issue  
-2016  
Date: 10/05/2018 (R)

8 (R)

MEPTECH ENGINEERING PTE. LTD.  
45 PANDAN ROAD  
SINGAPORE 060286  
TEL 634 8778 FAX 6342 6950

Licence No: S79854106

Accident Photo



**Accident Photo**





Accident Photo



Accident Photo



Accident Photo





Accident Photo



Accident Photo

