

# NATIONAL Assessment Centre Services. (wef 1 Jan'05) MNA118106993

Date In: 18/8/18-13:49	Job description	Date & Time Completed	Done by
Ref No: NA/DAI1805050/24	SAS e-filing		
Veh No: SKW7092L	E-mail (within 8hrs, AIC 2hrs)		
D.O.A: 18/8/18-11:20	i-Motor Claim Form		
OD <input checked="" type="checkbox"/> TP Reporting Only	i-Motor W/O (Within: OD 2hrs, TP 4hrs)		
	i-Photo Uploaded		
TP Insurer:	Assessment/Survey Report		
	Ass't Report by Fax / Hand to Owner/Wksp		

Preferred Wksp / INC Assign Wksp / QW: (	Tel:	Fax:
TP Particulars:	Veh No: SKW7092L	INC ( ) / Non-INC ( )
Owner / Driver: (	Tel:	
Policy No: (	Period: (	Cover Type: (
Confirmed by: (	Date:	Time:
Insured/Driver Liability: (	[Note-Est. Status (WO): N: 0-20%; P: 21-79% P: 80-100%]	
Year of Registration: (	Warranty: YES ( ) / NO ( )	
Excess: (\$	Loading: \$1,000 ( ) / \$2,000 ( )	

**General Remarks:-**

( ) Walk-In Customer: Customer's information strictly Confidential & Strictly NO refer of repairer.

( ) Total Loss Case : to e-mail Insurer URGENTLY.

Drive-In ( ) / Towed-In ( ) ; Invoice: YES ( ) / NO ( ) ; Towing Co: ( )

Remarks:	Date & Time Completed	Done by
1) Apply for Transport Allowance ( ) / Courtesy Car ( )		
2) QC Check / Post Repair Inspection ( )		
3) Upload Resurvey Photo [Repair Cost > \$3000] ( )		

Injury: \_\_\_\_\_

Date/Time	Actions

Claimant's Particulars :-	Invoice Preparation Checklist	Amt (\$) Est Bill	Amt (\$) Add Bill
Driver/Owner:	1) AR: Accident Reporting (\$30);		
Contact No:	2) DA: Damage Assessment (\$100); INC (\$80)		
Damaged Portion:	3) TF: Towing Fee \$40/\$45		
	4) FT: Follow-Through Survey \$120		
	5) RT: Follow-Through Survey (Resurvey) \$30		
	For claiming against INC Only (wef 10 Jan 2005)		
	6) TR: Re-inspection \$75		
	7) N1: Idao DA + SMRT Survey \$160		
	8) NTUC Additional Services:-		
	OP*		
	*N5: Courtesy Car / Tpt Allowance \$5		
	*N6: Repair Co-ordination \$10		
	*N7: Post Repair Inspection \$25		
	*N8: DV / Collect Excess Coordination \$5		
	TP (N11): TP (N11 INC) against INC \$20		
	9) N12: Idao Mobile 30		
QC Checked by (Engr-In-Charge):	Invoice dated	Fee Charged	
	Invoice dated	Fee Charged	
Auditors' Comments :-			
Dat 1:			
Dat 2/3:			



## SINGAPORE ACCIDENT STATEMENT

### IMPORTANT NOTICE

1. Please report correctly the details of the accident to speed up the claims process.
2. This Form must be completed by the Policyholder and/or the Authorised Driver.
3. Information provided must be as truthful and accurate as possible. Any wilful misrepresentation or withholding of material facts may allow insurance companies to repudiate policy ability.
4. The issue and acceptance of this Form by insurance companies is not an admission of policy liability on the part of the insurance companies.
5. **Any false reporting may be referred to the Police for investigation.**
6. This report will be forwarded by the insurers of the GIA Records Management Centre established by the General Insurance Association of Singapore (GIA) for archiving and that copies of this report will, for a fee, be made available upon application by interested parties.
7. By the lodgement of this report to the insurers, you hereby consent to the archiving of this report at the centre and to copies of the report being made available aforesaid.

### ACCIDENT STATEMENT

Date Of Report	18/08/2018 13:49
Date Of Accident	18/08/2018 11:20
Exact Location Of Accident	BARTLEY BIZ CENTRE CARPARK
Country/State of Loss	SINGAPORE

### DETAILS OF OWN VEHICLE

Vehicle Registration Number	SKW7092L
<b>Insured/Policyholder</b>	
Name Of Registered Owner	LOY, NICHOLAS
NRIC No	S8937376Z
Email Address	NOEMAIL
Mobile Phone No	(LOCAL) +65-91076502
Alternative Phone No	OFFICE-91076502

### Vehicle Particulars

Manufacturer	HONDA
Model	VEZEL 1.5X A
Exact Purpose for which vehicle was being used at time of accident	PRIVATE USE
Are you claiming under your own insurance policy for repair to your vehicle?	NO
If No, Please state action to be taken	THIRD PARTY
Vehicle Category	PRIVATE CAR

### Insurance Company

Name of Insurance Company	DIRECT ASIA INSURANCE (SINGAPORE) PTE LTD
Type Of Coverage	COMPREHENSIVE
Fleet Policy	NO
Policy Number	MT/00513680
Cover Note Number	

### Driver

Name of Driver	NICHOLAS LOY
NRIC No	S8937376Z
Date Of Birth	12/10/1989
Occupation	INDOOR
Date Of Driving Pass	31/05/2011
Driving Experience	7 YEARS AND 2 MONTHS
Gender	MALE
Mobile Number	(LOCAL) +65-91076502
Fax Number	
Contact Number	OFFICE-91076502
EMail Address	NOEMAIL

Address	BLK 509 SERANGOON NORTH AVENUE 4 #04-366
Postcode	550509
Was driver an employee of the Insured's Company	NO
If No, Relationship of the Driver with the Insured	OWNER
Vehicle Registration Number of Driver's Own Vehicle	-
	-
	-
Insurance Company of Driver's Own Vehicle	-
	-
	-

#### General Information of the Accident

Type Of Accident	COLLISION - HEAD TO REAR
Weather Conditions	CLEAR
Road Surface	DRY

#### Other Information

Was any foreign vehicle involved in this accident?	NO
Number of vehicles involved in the accident	2
Was any body injured in the Accident?	NO
Was any injured conveyed to hospital by ambulance?	
Was any other material or property damaged?	YES
I have been approached by unknown person(s) soliciting/offering accident claims assistance.	NO
Number of Passengers (Including Driver)	1

#### Details of Police Action

Was the accident reported to the police?	NO
If Yes, Please state which Police Station	
Was notice of intended Prosecution given?	NO
If Yes, against whom?	

#### Circumstances of Accident

REFER TO STATEMENT.

#### Attachment(s)

Are accident photos available for attachment?	YES
Was there any video captured by Car Camera?	NO
Was there any audio recorded?	NO

#### DETAILS OF OTHER VEHICLE PROPERTY 1

Vehicle Registration Number	SKF9780K
Vehicle Make/Model/Colour	
Details Of Properties	
Vehicle Category	PRIVATE CAR
Name of Driver	
NRIC/Passport Number	
Contact Number	
Address	
Postcode	
Insurance Company Name	
Nature Of Damage	
No. Of Passenger (Including Driver)	1



## SKETCH PLAN

### IMPORTANT NOTICE

1. Please report **correctly** the details of the accident to speed up the claims process.
2. This Form must be **completed by the Policyholder and/or the Authorised Driver**.
3. Information provided must be as **truthful and accurate as possible**. Any wilful misrepresentation or withholding of material facts may allow insurance companies to **repudiate policy liability**.
4. The issue and acceptance of this Form by insurance companies is not an admission of policy liability on the part of the insurance companies.
5. **Any false reporting may be referred to the Police for investigation.**
6. The report will be forwarded by the insurers of the GIA Records Management Centre established by the General Insurance Association of Singapore (GIA) for archiving and that copies of this report will for a fee be made available upon application by interested parties.
7. By the lodgment of this report to the insurers, you hereby consent to the archiving of this report at the centre and to copies of the report being made available aforesaid.
8. **Consent under the Personal Data Protection Act (PDPA)**

I understand, acknowledge, agree and consent that:

- (a) My insurer, my workshop and the General Insurance Association of Singapore ("GIA") may/are permitted to collect, use, disclose and/or process my personal data/personal information set out in this [form] and any other personal information provided by me or possessed by my insurer (collectively the "**Personal Information**") and disclose and transfer such Personal Information to all insurer(s) who have insured vehicle(s) involved in this accident (all insurer(s) who have insured vehicle(s) involved in this accident shall be collectively referred to as the "**Insurers**"), the Insurers' lawyers/law firms, the Monetary Authority of Singapore and any relevant government agency/authority (such as the police), for the purpose(s) of:
  - (i) processing, handling and/or dealing with my claims including the settlement of the claims and any necessary investigations relating to the claims;
  - (ii) investigating the accident and/or my claims;
  - (iii) carrying out and/or dealing with my instructions or responding to any enquiries by me;
  - (iv) administering my claims (including the mailing of correspondence, statements, invoices, reports or notices to me, which could involve disclosure of certain personal data about me to bring about delivery of the same as well as on the external cover of envelopes/mail packages); and/or
  - (v) complying with applicable law in administering, processing, handling and/or dealing with my claims (collectively the "**Purposes**")
- (b) all insurer(s) who have insured vehicle(s) involved in this accident and the Insurers' lawyers/law firms, may/are permitted to collect, use, disclose and/or process my Personal Information for one or more of the above Purposes; and
- (c) my Personal Information may/can be disclosed by any of the Insurers and/or GIA to their third party service providers or agents (including their lawyers/law firms), which may be sited outside of Singapore, for one or more of the above Purposes.
- (d) my Personal Information will also be collected and used to compile claims history for the purpose of fraud detection, investigation and management in present and all future claims.
- (e) the information so collected under (d) above may be shared / disclosed:
  - (i) to all insurers and/or any other third parties that assist in evaluating, investigating, controlling or managing fraud, regulators, law enforcement and government agencies as reasonably required for the purposes stated, or
  - (ii) for complying with requirements under any regulations, laws or court orders.

  
Policyholder's Signature  
Date & Time:

  
Driver's Signature  
(If driver is not the policyholder)  
Date & Time:

  
Reporting Centre Personnel's Signature  
Name:  
NRIC/FIN No.:

# SKETCH PLAN

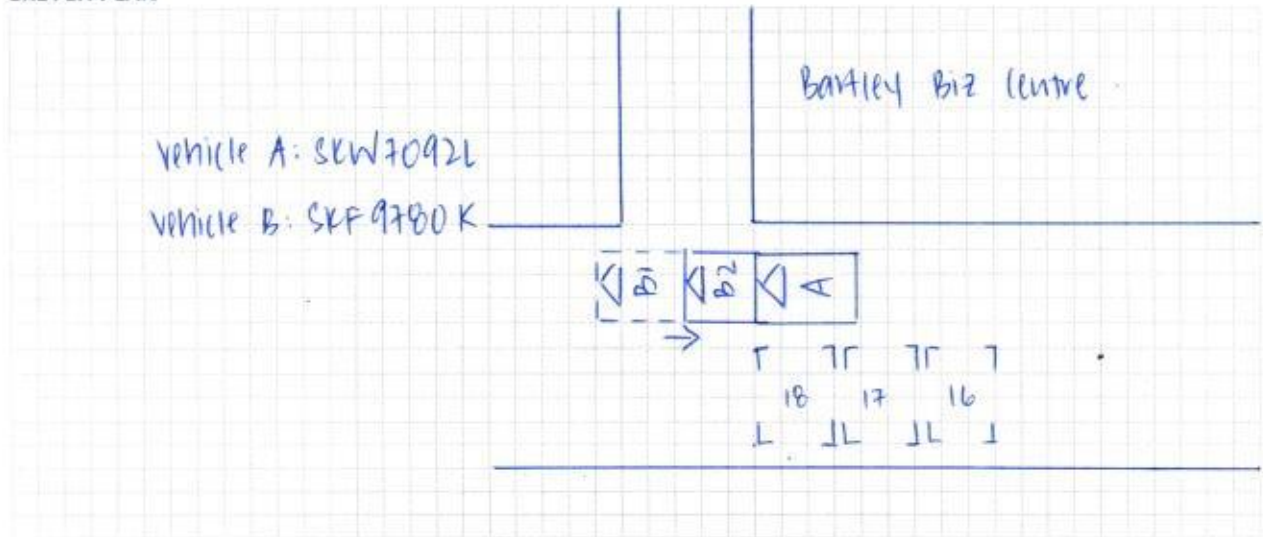

## DESCRIBE CIRCUMSTANCES OF THE ACCIDENT

On the stated date & time, I, Vehicle 'A', SKW7092L, was travelling along the stated venue. I was stationary behind vehicle 'B', SKF9780K, when she suddenly reversed and hit onto my vehicle's front portion, despite having honk at her prior to the impact.

## DECLARATION

I/We declare the foregoing particulars are true in every respect.

Policyholder's Signature

Date & Time:

Driver's Signature

(If driver is not the policyholder)

Date & Time:

Reporting Centre Personnel's Signature

Name:

NRIC/FIN No.:



# ACCIDENT STATEMENT

ACCIDENT DATE: (18/08/2018) (DD/MM/YYYY), TIME: (11:20) (HH:MM)

LOCATION: Carpark of Bartley Biz Centre

## 1. DETAILS OF VEHICLE

- a) VEHICLE NUMBER: SKW7092L  
 b) INSURANCE COMPANY: Direct Asia  
 c) POLICY NUMBER:  
 d) POLICY TYPE: (COMPREHENSIVE / THIRD PARTY / THIRD PARTY FIRE & THEFT)  
 e) MAKE & MODEL: Honda Vetel XA  
 f) TYPE: (SALOON / COUPE / MPV / VAN / LORRY / MOTORCYCLE / OTHERS)  
 g) VEHICLE CATEGORY: (PRIVATE / COMMERCIAL / MOTORCYCLE)  
 h) PURPOSE OF USING AT ACCIDENT TIME: Private  
 i) ARE YOU CLAIMING UNDER YOUR OWN INSURANCE (YES/NO)  
 IF NO, PLEASE STATE (THIRD PARTY CLAIM / REPORTING ONLY)

## 2. INSURED / POLICY HOLDER

- A) NAME: Nicholas Loy (MALE / FEMALE)  
 b) NRIC/FIN/PASSPORT: S8937376Z CONTACT: 9107 6502  
 c) ADDRESS: 509 Serangoon North Ave 4, #04-366 S(550509)

\* CONTINUE TO 3.d IF DRIVER ALSO POLICY HOLDER

## DRIVER

- a) NAME: (MALE / FEMALE)  
 b) NRIC/FIN/PASSPORT: CONTACT:  
 c) ADDRESS:

\*d) DATE OF BIRTH: (12/10/1989) (DD/MM/YYYY)

e) OCCUPATION: (INDOOR / OUTDOOR)

f) YEARS OF DRIVING EXPERIENCE: 7 years

4. WAS DRIVER AN EMPLOYEE OF THE INSURED'S COMPANY? (YES / NO)  
 IF NO, RELATIONSHIP OF THE DRIVER WITH INSURED: owner

5. a) WEATHER CONDITION: (CLEAR / RAINING / OTHERS)  
 b) ROAD SURFACE: (DRY / WET / OTHERS)

6. WAS ANYBODY INJURED (YES / NO)

7. a) REPORTED TO POLICE (YES / NO)

IF YES, PLEASE STATE WHICH POLICE STATION:

## 8. THIRD PARTY VEHICLE

- a) VEHICLE NUMBER: SKF 9780K MODEL:  
 b) DRIVER'S NAME:  
 c) NRIC/FIN/PASSPORT: CONTACT:

## 9. THIRD PARTY VEHICLE

- d) VEHICLE NUMBER: MODEL:  
 e) DRIVER'S NAME:  
 f) NRIC/FIN/PASSPORT: CONTACT:

No of passenger  
 (including driver)  
 (01)

No of passenger  
 (including driver)  
 (01)

No of passenger  
 (including driver)  
 ( )

Email =

fax =

REPUBLIC OF SINGAPORE DRIVING LICENCE



Licence Number: S8937376Z

Name:

NICHOLAS LOY

Birth Date: 12 Oct 1989

Issue Date: 31 May 2011



REPUBLIC OF SINGAPORE  
IDENTITY CARD NO. S8937376Z



Name

NICHOLAS LOY



黎 鎧 豪

Race

CHINESE

Date of birth

12-10-1989

Sex

M

Country of birth

SINGAPORE





EFFECTIVE DATE

Class 3 Motor Cars= $\leq$  3000kg with  $\leq$ 7 passengers, exclusive of the driver; and other motor vehicles  $\leq$  2500kg 31 May 2011

NP 428A



Licence No: S8937376Z

3956108



NRIC No: S8937376Z



Date of Issue  
19-10-2006

Address

APT BLK 509 SERANGOON NORTH AVENUE 4  
#04-366  
SINGAPORE 550509



## CERTIFICATE OF INSURANCE

**Motor Vehicles (Third-Party Risks and Compensation) Act (Chapter 189) (Singapore) (the "Act")**  
**Motor Vehicles (Third-Party Risks and Compensation) Rules, 1960 (Singapore)**  
**Road Transport Act, 1987 (Malaysia)**  
**Motor Vehicles (Third-Party Risks) Rules, 1959 (Malaysia)**

This document forms part of your contract with us and should be read together with your Policy Schedule and your Policy Details. Do let us know if any of the details shown here need to be amended or updated.

<b>Certificate No.</b>	: MT/00513680
<b>Type of Coverage / Driver Plan</b>	: Low Mileage Car Comprehensive (Value Plan)
<b>1) Vehicle Registration No.</b>	: SKW7092L
<b>Chassis No.</b>	: RU11102289
<b>2) Name of Policy Holder</b>	: Loy, Nicholas
<b>3) Effective Date / Time of Commencement of Insurance for the Purpose of the Act</b>	: 25/07/2018 17:25
<b>4) Date/Time of Expiry of Insurance</b>	: 24/07/2019 23:59
<b>5) Persons or Classes of Persons Entitled to Drive</b>	
(a) The Insured	
(b) Any person who is named on the policy who is driving on the Insured's order or with his permission.	
The person driving must have a valid driving licence to drive in Singapore and must not be under suspension or disqualification from driving.	
<b>6) Limitations as to use*</b>	
Use only for private purposes, in accordance with the declared car usage stated on your Policy Schedule. The policy does not cover use for hire or reward, tuition, driving test, racing, pace-making, reliability trials, speed tests, the carriage of goods for payment or for any purpose in connection with the motor trade business.	
*Limitations rendered inoperative by Section 8 of the Act and Section 95 of the Road Transport Act, 1987 (Malaysia), are not to be included under this heading.	
<b>Sum Insured</b>	: Market Value
<b>Own Damage Excess</b>	: S\$ 800.00 (before any applicable GST)
<b>Windscreen Excess</b>	: S\$ 100.00 (before any applicable GST)
<b>Choice of workshop</b>	: DirectAsia approved workshops
<b>Finance company / Hire Purchase</b>	: Tokyo Century Leasing (s) PTE LTD
<b>Main driver</b>	: Loy, Nicholas
<b>Named driver</b>	: None
<b>Important Note: This policy is on a named driver basis. Any unnamed drivers will not be covered.</b>	

I/We hereby certify that the Policy to which this Certificate relates is issued in accordance with the provisions of the Motor Vehicles (Third-Party Risks and Compensation) Act (Chapter 189) and the Road Transport Act, 1987 (Malaysia).

Issued on: 25/07/2018

**Direct Asia Insurance (Singapore) Pte. Ltd.**



**Edip Okur**  
**Chief Underwriting Officer**