

ASS. REC. BY

REF

CS/MSG18015028/Ged3¹²

Special Instruction

Surveyor
meimen

From (Person)

GA
Lionel Tan

ASSIGNMENT (Office)

of MSIG

Date/Time: 16/8/18 @ 4:05pm

Estimated Cost

Bill to:

OD (TP) WS / TP RES / OD RES / EVA / INV / MV / CS

To Inspect Vehicle No:

8JL 53354

Insured:

FBL 3571L

at Workshop m/s

Platinum Werkz

Tel:

67410610

of

53 Ubi Ave 1 #01-25

Policy No:

MSD/VMS/17-369563-CA

Claim No:

MSC/V/18-001103

Sum Insured:

Excess:

Make of Veh:

(Client's Record)

D.O.A. 12/8/18

20/08/18 Morning

CA / REV / REP. / REV 24 HRS

(up)

H.O.D. Endorsement:

Date/Time: 12:17pm 17/8/18

Person Contacted:

Dora

Vehicle IN/OUT

Date/Time

Action/Instruction (✓) Estimate

8JL 53354 - NA/GAI/18014675/Z4

D.O.A. 12/8/18

FBL 3571L - NA/GAI/18014675/Z4

D.O.A. 12/8/18

21/08/18 @ 15:57 p.m. revised ZA to Lionel Tan via meimen.

ASSIGNMENT

From: Date: Estimated Cost: OD / TP / WS / TP RES / OD RES / EVA / INV / MV To inspect Vehicle No: at Workshop m/s of Insured: Policy No: Claims No: Sum Insured: Excess: (Client's Record) Make of Veh:

(Policy Condition)

Remark: The veh had commenced its repair at the time of inspection.

Bal. or Market Value: IDAC Accident Rpt.: Consistent?: Yes or No GIA / PR Seen: Consistent?: Yes or No Est. Repairs: days Res.: Yes or No Lump Sum: % 3 Val: Yes or No

CA / REV / REP. / 24 HRS

Date: Person Contacted:

Vehicle: IN / OUT

Veh No: Yr Regn: Type: M / C / M.Cycle / Bus / Van / Lorry / Taxi / Prime Mover /

Truck / Trailer or

Make: Colour: Sp Reading: Eng/No: C/No: Gen. Cond: Good / Fair / Poor / Burnt Steering: In order / Jammed / Leaked / Burnt or Brake: In order / Jammed / Leaked / Burnt or Modi: Nil / S/Rim / STD / A/Rim or Tyre Size: F: R:

BS: DUN / EXNOVA / GY / FS / LIZA / MIC / OHTSU / PIR / SUMI / TOYO / YOKO or

Front Rear R/Bal. L/Bal. D.O.A. Survey held at Des. of Damages: Frt / Rear / O/S / N/S / U/C / Rooftop or

The U/C / Chassis frame / Body Structure affected due to collision

Date / Time Action / Instruction

13/11/18 limit \$1500. Confirmed HS \$1,500/- @ 5 days with Guo Giang. (\$12,354.36 Rd - 89%)

RECEIVED 14 NOV 2018

14/11/2018.

Date/Time, File Pass to?

1) Typist

Date/Time, File Return to?

2)

Report Format:

Lump Sum / I.B.I: (\$ 1,500/- HS)

Days Of Repair:

Resurvey No. of Trip:

Add Fee: Site Insp. (\$ Interview (\$ Tech. Invs (\$ Weekend (\$

Survey Fee:

Transportation

Photos

Others

TOTAL

200 10

210



LKK Auto Consultants Pte Ltd

51 Ubi Ave 1 #01-25 Paya Ubi Industrial Park, Singapore 408933

TEL: 6256 3561 FAX: 6256 4315

Reg. No: 199607198R GST Reg. No. 19-9607198-R

| Affiliated to Federation Internationale Des Experts En Automobile | | | |
|----------------------------------------------------------------------------------------------------------------------------------------|-------------------------------------------------------------------------------------------------|---------------------------|-------------------------------------------------------------------------------------|
| MSIG INSURANCE (SINGAPORE) PTE LTD | | Ref : CS/MSG18015028/Gsd3 | |
| 16 RAFFLES QUAY #24-01 HONG LEONG BLDG SINGAPORE 048581 | | Date : 17-08-2018 |  |
| | | Code : MSG | |
| 1. Policy Particulars :- THIRD PARTY CLAIM | | | |
| Insured Veh. | FBL 3571L | Veh. Inspected | SJL 5335U |
| Policy No. | MSD/VMS/17-369563-CA | Coverage (\$) | 0.00 |
| Claim No. | MSC/V/18-001103 | Excess (\$) | 0.00 |
| Assign From | MERIMEN (LIONEL TAN) | Assign Date | 17/08/2018 |
| 2. Vehicle Particulars & Condition | | | |
| Make & Model | | c.c | 0 |
| Engine No. | HIDDEN | Year of Reg. | |
| Chassis No. | | Colour | |
| Odometer | - | Steering | |
| Brakes | | Modification | |
| General | | | |
| 3. Conditions of Tyres | | | |
| | Size | Make | Balance |
| R/H Front Tyre | | | mm |
| L/H Front Tyre | | | mm |
| R/H Rear Tyre | | | mm |
| L/H Rear Tyre | | | mm |
| 4. Description of Damages | | | |
| | | | |
| 5. General Information | | | |
| Accident Date | 12/08/2018 | Inspection Date | 20/08/2018 |
| Survey held at | PLATINUM WERKZ PTE. LTD. 53 UBI AVENUE 1 #01-25 PAYA UBI INDUSTRIAL PARK SINGAPORE 408934 | | |
| 5a. Remarks | | | |
| A)THE INSPECTION WAS CONDUCTED ON A"WITHOUT PREJUDICE" BASIS. B)IN ACCORDANCE TO YOUR INSTRUCTIONS, WE HAVE NOT AUTHORISED REPAIRS. | | | |

LKK Auto Consultants Pte Ltd (Co.Reg.No:199607198R)

51 Ubi Ave 1 #01-25, Paya Ubi Industrial Park
Singapore 408933

Tel: 6256-3561 Fax: 6844-8805 Email: sur@lkkauto.com; assignments@lkkauto.com

To: MSIG Insurance (Singapore) Pte. Ltd.
4 Shenton Way
#21-01 SGX Centre 2
Singapore 068807

From: LKK Auto Consultants Pte Ltd
51 Ubi Ave 1 #01-25
Paya Ubi Industrial Park
Singapore 408933

Attn: Lionel Tan Tian Pei

Date: 21 Aug 2018

Preliminary Advice

| | | | |
|--------------------|--------------------------------------------------------------------------------------------------|-------------------------|--------------|
| Insured Vehicle No | : FBL3571L | Accident Date | : 12/08/2018 |
| TP Vehicle No | : SJL5335U | Assignment Date | : 16/08/2018 |
| Make | : MAZDA 3 | Est. Duration of Repair | : 6 days |
| Date of Inspection | : 20/08/2018 | | |
| Inspection At | : Platinum Werkz Pte Ltd (HQ) 53 Ubi Ave 1 01-25 Paya Ubi Industrial Park Singapore 408934 | | |

Point of Impact / General Description of Damages

The vehicle sustained impact / damages rear portion and parts claimed are consistent to the accident.

| | | |
|-----------------------------|------|-----------|
| Repairer's Estimate (Gross) | :S\$ | 13,854.36 |
| Revised Amount | :S\$ | 4,424.00 |
| Check Items (Estimated) | :S\$ | 0.00 |
| Total | :S\$ | 4,424.00 |

Lump Sum Repair :S\$

Total Loss Consideration

| | |
|--------------------|------|
| New for Old Value | :S\$ |
| Pre-Accident Value | :S\$ |
| COE / PARF Rebate | :S\$ |
| Salvage Value | :S\$ |
| Margin for Repair | :S\$ |

Remarks

- () The vehicle is economical/not economical for repair.
- (X) The above survey was conducted on a 'without prejudice' basis.

...CLAIM SUBFOLDER...(New Assignment)

CLAIM SUBFOLDER TRACKING

| Case | Notified | Est Submitted | Adj Assigned | Adj Rpt | Adj Submitted | Ins Auth'd | Status |
|------|-------------|---------------|------------------------------------------------|---------|---------------|------------|------------------------------------------------------|
| Main | 15 Aug 2018 | | 16 Aug 2018 16:05 Assign | | | | New Assignment Cancel Case |

Main

Reference

Claim Details

Documents

[Show All](#)

CLAIM SUBFOLDER DETAILS

[Created by insurer]

| | | | |
|-----------------------------|--------------------------------------------------------------------------------------------------------------------------------------------------------------------|------------------------|-------------------------------------------------------------------------------|
| Insured: | NUR DIYANAH BINTE ABDUL AZIZ, ID: S93150271, Tel: +6591827560 | | |
| Main Claimant: | CHIN ZHEN YU LEONARD, ID: S9046836G | | |
| Vehicle Reg. No.: | SJL5335U | Date of Loss: | 12/08/2018 13:00 - :59 [116 Months and 11 Days From LTA Reg Date (Man Yr)] |
| Claim Type: | TP / MSC/V/18-001103 | Policy/Cover Note No.: | MSD/VMS/17-369563-CA (TP, Fire & Theft) Coverage: 17/09/2017 - 16/09/2018 |
| Vehicle Reg. No. (Insured): | FBL3571L | Policy No. (Claimant): | |
| | | Excess: | |
| Repairer: | Platinum Werkz Pte Ltd (HQ) 53 Ubi Ave 1 01-25 Paya Ubi Industrial Park, 408934 Ubi - Tel: 6741 610 | | |
| Handling Insurer: | MSIG Insurance (Singapore) Pte. Ltd. (HQ) - Tel: +65 6827 7888 ... [Handled by Lionel Tan Tian Pei - 6643 1307] | | |
| Adjuster: | LKK Auto Consultants Pte Ltd (HQ) - Tel: 6256-3561 ... [Imm.Advice due 17/08/2018] | | |
| Adj Asg. Remarks: | LIABILITY : NOT CLEAR (NON-REPORTING) Please appoint LKK AUTO CONSULTANTS PTE LTD to conduct the survey . Kindly contact MS DORA @ 6674 1610 to arrange for survey | | |

ASSOCIATED MAIL RECEIVED

[View All](#)[Compose Case Mail](#)

There are no mail for this case.

ALL ASSOCIATED TASKS

[View All](#)[Search Tasks](#)[Create New Task](#)[Complete](#)

| Due Date | Priority | Type | Task Group | Subject | Handler | Assigned By | Completed On | Created On | Done? |
|-------------|----------|------|------------|---------|---------|-------------|--------------|------------|-------|
| No results. | | | | | | | | | |

Shirley Hiew (LKK Auto)

From: Shirley Hiew (LKK Auto) <ShirleyHiew@lkkauto.com>
Sent: Wednesday, 14 November 2018 3:19 PM
To: 'Platinum Werkz'
Cc: SUR
Subject: RE: Attn: Guo Qiang

Hi Dora,

Final invoice and all supporting documents sent over to MSIG Insurance (Singapore) Pte. Ltd.

Thank you.

Best Regards,

Shirley Hiew | Case Handler

LKK Auto Consultants Pte Ltd

Phone: 6256-3561 | email: Sur@lkkauto.com | fax: 6256-4315

Blk 51, Paya Ubi Industrial Park, Ubi Avenue 1, #02-25 | S(408933)

From: Platinum Werkz [mailto:platinumwerkz@gmail.com]
Sent: Wednesday, 14 November 2018 3:00 PM
To: ShirleyHiew@lkkauto.com
Cc: sur@lkkauto.com
Subject: Re: Attn: Guo Qiang

Yes, confirmed. THANKS

On Wed, Nov 14, 2018 at 12:12 PM Shirley Hiew (LKK Auto) <ShirleyHiew@lkkauto.com> wrote:

Hi Dora,

Please confirm the final fig \$ 1,500.00 (lump sum) @ 5 days of repairs.

Thank you.

Best Regards,

Shirley Hiew | Case Handler

LKK Auto Consultants Pte Ltd

Phone: 6256-3561 | email: Sur@lkkauto.com | fax: 6256-4315

Blk 51, Paya Ubi Industrial Park, Ubi Avenue 1, #02-25 | S(408933)

From: Platinum Werkz [<mailto:platinumwerkz@gmail.com>]
Sent: Tuesday, 13 November 2018 4:53 PM
To: ShirleyHiew@lkkauto.com
Subject: Re: Attn: Guo Qiang

Hi as per attached thanks

On Tue, Nov 13, 2018 at 4:50 PM Shirley Hiew (LKK Auto) <ShirleyHiew@lkkauto.com> wrote:

Hi Dora,

Please provide us after paint photo.

Thank you.

Best Regards,

Shirley Hiew | Case Handler

LKK Auto Consultants Pte Ltd

Phone: 6256-3561 | email: Sur@lkkauto.com | fax: 6256-4315

Blk 51, Paya Ubi Industrial Park, Ubi Avenue 1, #02-25 | S(408933)

From: Platinum Werkz [<mailto:platinumwerkz@gmail.com>]
Sent: Tuesday, 21 August 2018 10:44 AM
To: sur@lkkauto.com
Subject: Attn: Guo Qiang

Hi, SJL5335U Estimate cost list as per attached.

--

Best Regards,

Dora

Platinum Werkz Pte Ltd

53 Ubi Ave 1 01-25

Paya Ubi Industrial Park

Singapore 408934

Tel: 6741 610

--

Best Regards,

Dora

Platinum Werkz Pte Ltd

53 Ubi Ave 1 01-25

Paya Ubi Industrial Park

Singapore 408934

Tel: 6741 610

--

Best Regards,

Dora

Platinum Werkz Pte Ltd
53 Ubi Ave 1 01-25
Paya Ubi Industrial Park
Singapore 408934
Tel: 6741 610

> Back to OneMotoring

Enquire PARF/COE Rebate for Registered Vehicle

| Vehicle Owner Particulars | |
|--------------------------------|--------------------------|
| Owner ID Type: | Singapore NRIC |
| Owner ID: | 6836G |
| Vehicle Details | |
| Vehicle No.: | SJL5335U |
| Vehicle to be Exported: | No |
| Intended De-registration Date: | 21 Aug 2018 |
| Vehicle Make: | MAZDA |
| Vehicle Model: | MAZDA3SP LUX |
| Primary Colour: | White |
| Manufacturing Year: | 2008 |
| Engine No.: | Z6746094 |
| Chassis No.: | JM6BK106280441719 |
| Maximum Power Output: | 79.0 kW (105 bhp) |
| Open Market Value: | \$16,857.00 |
| Original Registration Date: | 01 Dec 2008 |
| First Registration Date: | 01 Dec 2008 |
| Transfer Count: | 3 |
| Actual ARF Paid: | \$13,305.00 |
| Intended PARF Rebate Details | |
| PARF Eligibility: | Yes |
| PARF Eligibility Expiry Date: | 30 Nov 2018 |
| PARF Rebate Amount: | \$6,652.00 |
| Intended COE Rebate Details | |
| COE Expiry Date: | 30 Nov 2018 |
| COE Category: | A - Car (1600cc & below) |
| COE Period(Years): | 10 |
| QP Paid: | \$4,781.00 |
| COE Rebate Amount: | \$287.00 |
| Total Rebate Amount: | \$6,939.00 |

The information contained herein is correct as at 21 Aug 2018

OK

SINGAPORE ACCIDENT STATEMENT

IMPORTANT NOTICE

1. Please report correctly the details of the accident to speed up the claims process.
2. This Form must be completed by the Policyholder and/or the Authorised Driver.
3. Information provided must be as truthful and accurate as possible. Any wilful misrepresentation or withholding of material facts may allow insurance companies to repudiate policy ability.
4. The issue and acceptance of this Form by insurance companies is not an admission of policy liability on the part of the insurance companies.
5. **Any false reporting may be referred to the Police for investigation.**
6. This report will be forwarded by the insurers of the GIA Records Management Centre established by the General Insurance Association of Singapore (GIA) for archiving and that copies of this report will, for a fee, be made available upon application by interested parties.
7. By the lodgement of this report to the insurers, you hereby consent to the archiving of this report at the centre and to copies of the report being made available aforesaid.

ACCIDENT STATEMENT

| | |
|----------------------------|---------------------------------------------|
| Date Of Report | 13/08/2018 18:43 |
| Date Of Accident | 12/08/2018 13:20 |
| Exact Location Of Accident | TPE TWDS SENGKANG BEFORE TAMPINES LINK EXIT |
| Country/State of Loss | SINGAPORE |

DETAILS OF OWN VEHICLE

| | |
|-----------------------------|----------------------|
| Vehicle Registration Number | SJL5335U |
| Insured/Policyholder | |
| Name Of Registered Owner | CHIN ZHEN YU LEONARD |
| NRIC No | S9046836G |
| Email Address | NOEMAIL |
| Mobile Phone No | (LOCAL) +65-90086862 |
| Alternative Phone No | OFFICE-90086862 |

Vehicle Particulars

| | |
|------------------------------------------------------------------------------|--------------|
| Manufacturer | MAZDA |
| Model | MAZDA3SP LUX |
| Exact Purpose for which vehicle was being used at time of accident | PRIVATE USE |
| Are you claiming under your own insurance policy for repair to your vehicle? | NO |
| If No, Please state action to be taken | THIRD PARTY |
| Vehicle Category | PRIVATE CAR |

Insurance Company

| | |
|---------------------------|----------------------------------|
| Name of Insurance Company | GREAT AMERICAN INSURANCE COMPANY |
| Type Of Coverage | THIRD PARTY |
| Fleet Policy | NO |
| Policy Number | MOMVP000003761-00-000 |
| Cover Note Number | |

Driver

| | |
|----------------------|-----------------------|
| Name of Driver | CHIN ZHEN YU, LEONARD |
| NRIC No | S9046836G |
| Date Of Birth | 03/12/1990 |
| Occupation | OUTDOOR |
| Date Of Driving Pass | 15/07/2013 |
| Driving Experience | 5 YEARS AND 0 MONTHS |
| Gender | MALE |
| Mobile Number | (LOCAL) +65-90086862 |
| Fax Number | |
| Contact Number | OFFICE-90086862 |
| Email Address | NOEMAIL |

| | |
|-----------------------------------------------------|---------------------------------------|
| Address | BLK 275C COMPASS VALE LINK #09-228 |
| Postcode | 543275 |
| Was driver an employee of the Insured's Company | NO |
| If No, Relationship of the Driver with the Insured | OWNER |
| Vehicle Registration Number of Driver's Own Vehicle | - |
| | - |
| | - |
| Insurance Company of Driver's Own Vehicle | - |
| | - |
| | - |

General Information of the Accident

| | |
|--------------------|--------------------------|
| Type Of Accident | COLLISION - HEAD TO REAR |
| Weather Conditions | CLEAR |
| Road Surface | DRY |

Other Information

| | |
|---------------------------------------------------------------------------------------------|-----|
| Was any foreign vehicle involved in this accident? | NO |
| Number of vehicles involved in the accident | 2 |
| Was any body injured in the Accident? | NO |
| Was any injured conveyed to hospital by ambulance? | |
| Was any other material or property damaged? | YES |
| I have been approached by unknown person(s) soliciting/offering accident claims assistance. | NO |
| Number of Passengers (Including Driver) | 1 |

Details of Police Action

| | |
|-------------------------------------------|----------------------------------------------------------------------------------|
| Was the accident reported to the police? | YES |
| If Yes, Please state which Police Station | |
| Police Station Name | SENGKANG NEIGHBOURHOOD POLICE CENTRE |
| Police Station Address | ROAD: 2 SENGKANG SQUARE #01-02 SINGAPORE , POSTCODE: 545025 , COUNTRY: SINGAPORE |
| Police Station Contact | TEL NO: 1800 - 3438999 - FAX NO: |
| Was notice of intended Prosecution given? | NO |
| If Yes, against whom? | |

Circumstances of Accident

REFER TO POLICE REPORT - T/20180812/2063.

Attachment(s)

| | |
|-----------------------------------------------|-----|
| Are accident photos available for attachment? | YES |
| Was there any video captured by Car Camera? | NO |
| Was there any audio recorded? | NO |

DETAILS OF OTHER VEHICLE PROPERTY 1

| | |
|-----------------------------|------------|
| Vehicle Registration Number | FBL3571L |
| Vehicle Make/Model/Colour | |
| Details Of Properties | |
| Vehicle Category | MOTORCYCLE |
| Name of Driver | |
| NRIC/Passport Number | |
| Contact Number | |
| Address | |
| Postcode | |
| Insurance Company Name | |
| Nature Of Damage | |

No. Of Passenger (Including Driver)

Accident Sketch Plan

SKETCH PLAN

IMPORTANT NOTICE

1. Please report correctly the details of the accident to speed up the claims process.
2. This form must be completed by the Policyholder and/or the Authorised Driver.
3. Information provided must be as truthful and accurate as possible. Any willful misrepresentation or withholding of material facts may allow insurance companies to rescind its policy liability.
4. The issue and acceptance of this Form by insurance companies is not an admission of policy liability on the part of the insurance companies.
5. Any false reporting may be referred to the Police for investigation.
6. The report will be forwarded by the Insurers of the GIA Records Management Centre established by the General Insurance Association of Singapore (GIA) for archiving and that copies of this report will for a fee be made available upon application by interested parties.
7. By the lodging of this report to the Insurers, you hereby consent to the archiving of this report at the centre and to copies of the report being made available aforesaid.
8. Consent under the Personal Data Protection Act (PDPA)

I understand, acknowledge, agree and consent that:

- (a) My insurer, my workshop and the General Insurance Association of Singapore ("GIA") may/are permitted to collect, use, disclose and/or process my personal data/personal information set out in this form and any other personal information provided by me or possessed by my insurer (collectively the "Personal Information") and disclose and transfer such Personal Information to all insurer(s) who have insured vehicle(s) involved in this accident (all insurer(s) who have insured vehicle(s) involved in this accident shall be collectively referred to as the "Insurers"), the Insurers' lawyers/law firms, the Monetary Authority of Singapore and any relevant government agency/authority (such as the police), for the purpose(s) of:
- (i) processing, handling and/or dealing with my claims including the settlement of the claims and any necessary investigations relating to the claims;
 - (ii) investigating the accident and/or my claims;
 - (iii) carrying out and/or dealing with my instructions or responding to any enquiries by me;
 - (iv) administering my claims (including the mailing of correspondence, statements, invoices, reports or notices to me, which could involve disclosure of certain personal data about me to bring about delivery of the same as well as on the external cover of envelopes/mail packages); and/or
 - (v) complying with applicable law in administering, processing, handling and/or dealing with my claims (collectively the "Purposes")
- (b) all insurer(s) who have insured vehicle(s) involved in this accident and the Insurers' lawyers/law firms, may/are permitted to collect, use, disclose and/or process my Personal Information for one or more of the above Purposes; and
- (c) my Personal Information may/can be disclosed by any of the Insurers and/or GIA to their third party service providers or agents (including their lawyers/law firms), which may be situated outside of Singapore, for one or more of the above Purposes;
- (d) my Personal Information will also be collected and used to compile claims history for the purpose of fraud detection, investigation and management in present and all future claims.
- (e) the information so collected under (a) above may be shared / disclosed:
- (i) to all Insurers and/or any other third parties that assist in evaluating, investigating, controlling or managing fraud, regulators, law enforcement and government agencies as reasonably required for the purposes stated, or
 - (ii) for complying with requirements under any regulations, laws or court orders.

Policyholder's Signature
Date & Time:

Driver's Signature
(if driver is not the policyholder)
Date & Time:

Reporting Centre Personnel's Signature
Name:
NRIC/TIN No.:

Accident Sketch Plan

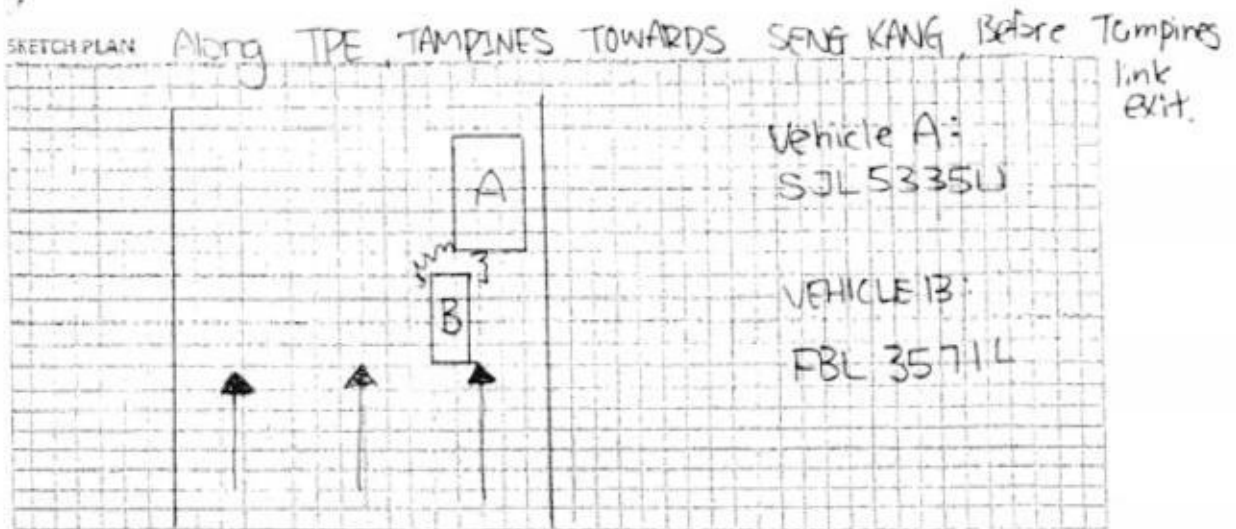

DESCRIBE CIRCUMSTANCES OF THE ACCIDENT

Vehicle A has come to a near stop with 3 - 5 seconds of time to react to avoid an accident. However, the vehicle B was heading at a speed which does not have time to react to the situation of the given time period, resulted in collision.

There is a highway camera nearby i H168A highway lamp-post camera.

Followed follow police report

DECLARATION

I/We declare the foregoing particulars are true in every respect.

Policyholder's Signature
Date & Time:

Driver's Signature
(If driver is not the policyholder)
Date & Time:

Reporting Centre Personnel's Signature
Name:
NRIC/PIR No.:

Police Report



**SINGAPORE
POLICE FORCE**



T/20180812/2063

Police Station Of Origin:

1 of 3

Sengkang N.P.C

Report No. T/20180812/2063

2 Sengkang Square #01-02 SINGAPORE
545025

Tel No: 1800-343 8999

REPORT OF A TRAFFIC ACCIDENT

| | | |
|--------------------------------------------|-------------------------------------|--------------------------|
| Date/Time Report Made: 12/08/2018 16:52 | Vide Report No.: G/20180812/0125 | Station Diary No.: 80 |
|--------------------------------------------|-------------------------------------|--------------------------|

Informant's Particulars

| | | | | | |
|---------------------------------------------|------------|------------------------------|-----------------------------------------------------------------------|--|----------------------------|
| Name of Informant: CHIN ZHEN YU, LEONARD | | | Address: APT BLK 275C COMPASSVALE LINK #09-228 SINGAPORE 543275 | | |
| ID Type / ID No.: NRIC NO / S9046836G | | | Contact No.: Home/Office: Mobile: 90086862 | | |
| Nationality: SINGAPORE CITIZEN | | | Email: | | |
| Sex: Male | Age: 27 | Date of Birth: 03/12/1990 | Type of Informant: Driver | | |
| Race: Chinese | | | Language: | | Institution / School Name: |
| Occupation: SALES | | | Driving Licence Information: Class: 3 Date of Expiry: | | |

General Information of the Accident

| | | | | |
|--------------------------------------------------------------|------------------------------|------------------------------------|-----------------------------------------------|------------------------------------|
| General Information of the Accident | | | | |
| Type of Accident: | Injury Attended by Police | Drink Drive: No | Date/Time of Accident: 12/08/2018 13:20 | Type of Location: Straight Road |
| Location: Along Road 1 TAMPINES EXPRESSWAY | | | | |
| Along TPE, Next exit Tampines Link | | | | |
| Weather: Clear | | Road Surface: Dry | Road Speed Limit: | |
| Traffic Flow: Dual Carriage Way | | Traffic Control: Not Controlled | Traffic Volume: Moderate | |
| Type of Collision: Between Moving Vehicles - Head To Rear | | | Anyone conveyed by ambulance: Yes | |

Details of Vehicle Involved

| Vehicle No. | Type | Make | Model | Color | Condition | No of Passenger |
|-------------|------------|-------|-----------------|-------|----------------------|-----------------|
| FBL3571L | Motorcycle | | | | Slightly Damaged | 0 |
| SJL5335U | Car | MAZDA | MAZDA3SP LUX | White | Seriously Damaged | 0 |

Details of Vehicle Insurance

| Vehicle No. | Insurance Company | Insurance No | Effective | Expiry Date |
|-------------|-------------------------------------|---------------------|------------|-------------|
| SJL5335U | GREAT AMERICAN INSURANCE COMPANY | MT2018AVAES009 9 | 26/04/2018 | 25/04/2019 |

Police Report



**SINGAPORE
POLICE FORCE**



T/20180812/2063

Police Station Of Origin:
Sengkang N.P.C
2 Sengkang Square #01-02 SINGAPORE
545025
Tel No: 1800-343 8999

2 of 3

Report No: T/20180812/2063

CONTINUATION OF REPORT

| | | | |
|-----------------------------------|-----------------------|----------------------------------------|---------------------------------|
| Details of Person Involved | | | |
| Any Pedestrian Involved: No | | | |
| No. of Pedestrians Injured: NIL | | Use of Pedestrian Crossing: NA | |
| Driver | | | |
| Name | CHIN ZHEN YU, LEONARD | ID No. | S9046836G |
| Related Vehicle | NIL | Contact No. | 90086862 |
| Hospital/Clinic | NIL | Class of Driving Licence & Expiry Date | Class: 3 Date of Expiry: NIL |
| Date Treatment | NIL | Date Discharge | NIL |
| No. of Days granted Medical Leave | NIL | Degree of Injury | NIL |

Brief Details.

On the 12/08/2018 at about 1320hrs, I was driving my vehicle bearing the registration plate number SJL5335U along TPE near to Tampines Link Exit and I was driving on the 1st lane. While driving, there was vehicle in front of my vehicle, and he was slowing down his vehicle with his hazard light on. I then slow down my vehicle and subsequently, then came to a stop. However, right after I came to stop, I felt an impact on the rear of my vehicle. I then alighted from my vehicle and discovered that a motorcycle bearing the registration plate number FBL3571L had collided to the rear of my vehicle. I then immediately checked of the rider and called for ambulance as her right leg was bleeding.

After which, Traffic police and ambulance came and attended to us. The rider was then conveyed to hospital and I was advised by the Traffic Police to lodge a police report. As such, I am lodging this report.

Police Report



SINGAPORE
POLICE FORCE



T/20180812/2063

Police Station Of Origin:
Sengkang N.P.C
2 Sengkang Square #01-02 SINGAPORE
545025
Tel No: 1800-343 8999

3 of 3

Report No. T/20180812/2063

CONTINUATION OF REPORT

Sketch Plan

Informant is not able to provide sketch plan

IMPORTANT: Please attach a copy of your vehicle's Insurance Certificate to this report. If you don't have the certificate with you now, please fax a copy to 65474885 stating the report number as reference.

Signature Of Officer Recording The Report:

F /

Sgt 1 TENG WEI KANG

Signature Of Informant:

Signature Of Interpreter:

Not applicable

Date/Time:

12/08/2018 16:52

Officer In Charge Of Case:

TP / GIT /

SI NORASHIKIN BINTE DAUD

Contact No.: 65476439

Classification Of Case:



SN 085

Signature:

Authentication Stamp

NP168

Singapore Police Force

PLATINUM WERKZ PTE LTD

53, UBI AVENUE 1, #01-25, PAYA UBI INDUSTRIAL PARK, SINGAPORE 408934
Contact: +65 6741 0610 Email: platinumwerkz@gmail.com FAX: 67410892

Estimate

Vehicle: SJL 5335U

Model: MAZDA 3

| No | Particular | Qty | Amount (\$) |
|----|-------------------------------------------------|-------|-------------|
| | List Price | | |
| 1 | REAR WINDSCREEN MOULDING X | 1PC | 68.90 |
| 2 | REAR FENDER LH X Repair | 1PC | 767.90 |
| 3 | REAR FENDER RAIL PANEL LH X | 1PC | 106.30 |
| 4 | REAR FENDER LOWER EXTENSION LH X | 1PC | 89.60 |
| 5 | REAR FENDER AIR VENT LH R ✓ | 1PC | 41.50 |
| 6 | REAR FENDER INNER PANEL LH X | 1PC | 1,053.60 |
| 7 | REAR FENDER WHEEL HOUSING LH X | 1PC | 891.60 |
| 8 | REAR FENDER INNER TRIM LH X ✓ | 1PC | 283.40 |
| 9 | REAR FENDER INNER TRIM CLIP @\$4.50 ✓ | 10PCS | 45.00 |
| 10 | REAR BOOT LID X Repair | 1PC | 899.50 |
| 11 | REAR BOOT LOGO ✓ | 1PC | 62.60 |
| 12 | REAR BOOT EMBLEM 'MAZDA' ✓ | 1PC | 45.20 |
| 13 | REAR BOOT EMBLEM '3' ✓ | 1PC | 48.60 |
| 14 | REAR BOOT LAMP LH ✓ | 1PC | 281.65 |
| 15 | REAR BOOT THIRD BRAKE LIGHT X | 1PC | 282.90 |
| 16 | REAR BOOT INNER TRIM X | 1PC | 196.20 |
| 17 | REAR BOOT INNER TRIM CLIP @\$4.50 ✓ | 10PCS | 45.00 |
| 18 | REAR BOOT INNER LOCK X | 1PC | 281.60 |
| 19 | REAR BOOT WEATHERSTRIP R ✓ | 1PC | 171.40 |
| 20 | REAR BOOT HINGE LH X | 1PC | 140.40 |
| 21 | REAR BOOT STOPPER LH X | 1PC | 12.60 |
| 22 | REAR TAILLAMP LH ✓ | 1PC | 341.20 |
| 23 | REAR TAILAMP PANEL LH X ✓ | 1PC | 135.50 |
| 24 | REAR BUMPER - SPORT ✓ | 1PC | 1,053.60 |
| 25 | REAR BUMPER REFLECTOR LH R ✓ | 1PC | 68.60 |
| 26 | REAR BUMPER REINFORCEMENT X | 1PC | 457.00 |
| 27 | REAR BUMPER SIDE RETAINER @\$48.60 LH / R R / X | 2PCS | 97.20 |
| 28 | REAR BUMPER CLIPS @\$4.50 ✓ | 6PCS | 27.00 |
| 29 | REAR BUMPER SPLASH SHIELD @\$68.60 ✓ | 2PCS | 137.20 |
| 30 | REAR BUMPER TOP CLIPS @\$15.60 X | 2PCS | 31.20 |
| 31 | REAR BUMPER TOP CLIP HOLDER @\$12.80 X | 2PCS | 25.60 |
| 32 | REAR END PANEL X Repair | 1PC | 457.00 |
| 33 | REAR END PANEL INNER TRIM ✓ | 1PC | 212.60 |
| 34 | REAR FLOOR BOARD X | 1PC | 286.80 |
| 35 | REAR FLOOR PANEL X | 1PC | 1,922.00 |
| | | | 11,067.95 |
| | Less 20% | | (2,213.59) |
| | Sub-Total cost for parts | | 8,854.36 |

| Part Replacement - Special | | |
|----------------------------|-----------------------------------------------------------|---------------------------------|
| Nett Item | | |
| 1 | REAR WINDSCREEN SEALANT SET X | 80.00 |
| 2 | REAR WINDSCREEN SOLAR FILM X | 280.00 |
| 3 | REAR REVERSE SENSOR / | 200 280.00 |
| 4 | REAR BUMPER SIDE SKIRT / | 150 480.00 |
| Sub-Total cost for parts | | 1,120.00 |
| Labour & MISC Charges | | |
| 1 | TO REMOVE, REFIX REAR WINDSCREEN | X 100.00 |
| 2 | TO CHECK UP REAR ELECTRICAL WIRING & TEST FOR ANY LEAKAGE | 30 120.00 |
| 3 | TO REMOVE AND REFIX REVERSE SENSOR | 40 80.00 |
| 4 | TO REMOVE, REFIX REAR INTERIOR UPHOLSTERY TO ASSIT REPAIR | 60 180.00 |
| 5 | TO RESPRAY UNDERCOATING | 60 200.00 |
| 6 | TO RESPRAY PAINTING & etc | 800 1,400.00 |
| 7 | PANEL BEATING, REMOVE & REPLACING ABOVE PARTS | 700 600 800 1,800.00 |
| Sub-Total Labour | | 3,880.00 |
| Grand Total | | 13,854.36 |

5-6 Days -

umpsum Repair.

After repair photos

Gua Qiao - 82880282

20/8/18

Repair limit \$1500.

21/8/18

PLATINUM WERKZ PTE LTD

53, UBI AVENUE 1, #01-25, PAYA UBI INDUSTRIAL PARK, SINGAPORE 408934
Contact: +65 6741 0610 Email: platinumwerkz@gmail.com FAX: 67410892

Estimate

Vehicle: SJL 5335U

Model: MAZDA 3

| No | Particular | Qty | Amount (\$) |
|----|--------------------------------------------------------|-------|-------------|
| | List Price | | |
| 1 | REAR WINDSCREEN MOULDING X NN | 1PC | 68.90 |
| 2 | REAR FENDER LH X Repair | 1PC | 767.90 |
| 3 | REAR FENDER RAIL PANEL LH X LNN | 1PC | 106.30 |
| 4 | REAR FENDER LOWER EXTENSION LH X | 1PC | 89.60 |
| 5 | REAR FENDER AIR VENT LH X / ee | 1PC | 41.50 |
| 6 | REAR FENDER INNER PANEL LH X | 1PC | 1,053.60 |
| 7 | REAR FENDER WHEEL HOUSING LH X LNN | 1PC | 891.60 |
| 8 | REAR FENDER INNER TRIM LH X / TN | 1PC | 283.40 |
| 9 | REAR FENDER INNER TRIM CLIP @\$4.50 / MC | 10PCS | 45.00 |
| 10 | REAR BOOT LID X Repair | 1PC | 899.50 |
| 11 | REAR BOOT LOGO | 1PC | 62.60 |
| 12 | REAR BOOT EMBLEM 'MAZDA' / LNN | 1PC | 45.20 |
| 13 | REAR BOOT EMBLEM '3' / | 1PC | 48.60 |
| 14 | REAR BOOT LAMP LH / CAA | 1PC | 281.65 |
| 15 | REAR BOOT THIRD BRAKE LIGHT X LNN | 1PC | 282.90 |
| 16 | REAR BOOT INNER TRIM X | 1PC | 196.20 |
| 17 | REAR BOOT INNER TRIM CLIP @\$4.50 / MC | 10PCS | 45.00 |
| 18 | REAR BOOT INNER LOCK X NN | 1PC | 281.60 |
| 19 | REAR BOOT WEATHERSTRIP X / Twi | 1PC | 171.40 |
| 20 | REAR BOOT HINGE LH X LNN | 1PC | 140.40 |
| 21 | REAR BOOT STOPPER LH X LNN | 1PC | 12.60 |
| 22 | REAR TAILLAMP LH / XCAA | 1PC | 341.20 |
| 23 | REAR TAILAMP PANEL LH X NN | 1PC | 135.50 |
| 24 | REAR BUMPER - SPORT / CAA | 1PC | 1,053.60 |
| 25 | REAR BUMPER REFLECTOR LH X / BR | 1PC | 68.60 |
| 26 | REAR BUMPER REINFORCEMENT X NN | 1PC | 457.00 |
| 27 | REAR BUMPER SIDE RETAINER @\$48.60 LNN / ee . R/LX NN | 2PCS | 97.20 |
| 28 | REAR BUMPER CLIPS @\$4.50 / MC | 6PCS | 27.00 |
| 29 | REAR BUMPER SPLASH SHIELD @ \$68.60 LNN / ee . R/LX NN | 2PCS | 137.20 |
| 30 | REAR BUMPER TOP CLIPS @ \$15.60 X | 2PCS | 31.20 |
| 31 | REAR BUMPER TOP CLIP HOLDER @\$12.80 X LNN | 2PCS | 25.60 |
| 32 | REAR END PANEL X Repair. | 1PC | 457.00 |
| 33 | REAR END PANEL INNER TRIM X / ee . | 1PC | 212.60 |
| 34 | REAR FLOOR BOARD X LNN | 1PC | 286.80 |
| 35 | REAR FLOOR PANEL X LNN | 1PC | 1,922.00 |
| | | | 11,067.95 |
| | Less 20% | | (2,213.59) |
| | Sub-Total cost for parts | | 8,854.36 |

| Part Replacement - Special | | | |
|----------------------------|------------------------------------------------------------|-----------------------------------|------------|
| Nett Item | | | |
| 1 | REAR WINDSCREEN SEALANT SET X | 4mm | 80.00 |
| 2 | REAR WINDSCREEN SOLAR FILM X | | 280.00 |
| 3 | REAR REVERSE SENSOR / DM | | 200 280.00 |
| 4 | REAR BUMPER SIDE SKIRT / CA | | 150 480.00 |
| Sub-Total cost for parts | | | 1,120.00 |
| Labour & MISC Charges | | | |
| 1 | TO REMOVE , REFIX REAR WINDSCREEN | NM X | 100.00 |
| 2 | TO CHECK UP REAR ELECTRICAL WIRING & TEST FOR ANY LEAKAGE | | 30 120.00 |
| 3 | TO REMOVE AND REFIX REVERSE SENSOR | | 40 80.00 |
| 4 | TO REMOVE , REFIX REAR INTERIOR UPHOLSTERY TO ASSIT REPAIR | | 60 180.00 |
| 5 | TO RESPRAY UNDERCOATING | | 60 200.00 |
| 6 | TO RESPRAY PAINTING & etc | 800 | 1,400.00 |
| 7 | PANEL BEATING , REMOVE & REPLACING ABOVE PARTS | 700 600 800 | 1,800.00 |
| Sub-Total Labour | | | 3,880.00 |
| Grand Total | | | 13,854.36 |

5-6 Days -

Lumpsum Repairs.

After repairs photos

Gmo Qiap - 82880282

20/8/18

LKK Auto Consultants hence notify the Repairer of the following:

- To resurvey before/after spray painting
- To display damaged part(s) during resurvey
- Parts prices are subject to confirmation
- Third party survey is on a "Without Prejudice" basis
- No illegal modification(s) is allowed
- Supplementary item(s) must be resurveyed and is subject to final approval from Insurance Company

Acknowledged by Repairer
Signature:
Date:

LKK Auto Consultants Pte Ltd (Co.Reg.No:199607198R)

51 Ubi Ave 1 #01-25, Paya Ubi Industrial Park

Singapore 408933

Tel: 6256-3561 Fax: 6844-8805 Email: sur@lkkauto.com; assignments@lkkauto.com

VEHICLE DAMAGE INSPECTION REPORT

Our File No: CS/MSG18015028/GSD3N2

Date: 16/11/2018

REFERENCE

| | | | |
|-----------------------|--------------------------------------|----------------------|----------------------|
| Handling Insurer: | MSIG Insurance (Singapore) Pte. Ltd. | Policy No: | MSD/VMS/17-369563-CA |
| Claimant Vehicle No : | SJL5335U | Insured Vehicle No : | FBL3571L |
| Date of Loss: | 12/08/2018 | Nature of Claim: | TP |
| | | Claim No: | MSC/V/18-001103 |

DESCRIPTION & IDENTIFICATION OF VEHICLE

| | | | |
|-----------------------------|------------------------------|-------------|-------------------|
| Reg No: | SJL5335U | Engine No: | Z6746094 |
| Make & Model: | MAZDA 3, 1.6 LUX (A) | Chassis No: | JM6BK106280441719 |
| Reg. Date: | 01/12/2008 (Man. Year: 2008) | Odometer: | 111547 km |
| Colour: | White | | |
| Engine Capacity: | 1598 cc | | |
| Market Value/New Car Price: | N/A | | |
| Sum Insured (S\$): | Market Value/New Car Price | | |

CONDITION OF VEHICLE AT THE TIME OF SURVEY

| | | | | |
|--------------------------|-------------------------|----------------------|--------------------------|-------------------------|
| General Condition: | Steering (Serviceable): | Yes | Footbrake (Serviceable): | Yes |
| Handbrake (Serviceable): | Yes | Engine Modification: | No | Pre-accident Condition: |

CONDITION OF TYRES

| | | | |
|-------------------|------------------|------------------|------------------|
| Front Tyre Size: | 205/55R16 | Rear Tyre Size: | 205/55R16 |
| Front Left Side: | Bridgestone 6 mm | Rear Left Side: | Bridgestone 6 mm |
| Front Right Side: | Bridgestone 6 mm | Rear Right Side: | Bridgestone 6 mm |

The above values represent the remaining tyre treads depth

COST OF CLAIMS

| | Repairer's | Adjuster's | Difference | Diff % |
|------------------------------------------|------------------|-----------------|------------------|--------------|
| Parts | 9,974.36 | 2,625.64 | 7,348.72 | 73.68 |
| Miscellaneous Items | 0.00 | 0.00 | 0.00 | |
| Labour | 3,880.00 | 1,690.00 | 2,190.00 | 56.44 |
| Paintwork Labour | 0.00 | 0.00 | 0.00 | |
| Towing | 0.00 | 0.00 | 0.00 | |
| Calculated Gross Total (S\$) | 13,854.36 | 4,315.64 | 9,538.72 | 68.85 |
| Approved Total (Overridden) (S\$) | | 1,500.00 | | |
| Nett Amount (S\$) | 13,854.36 | 1,500.00 | 12,354.36 | 89.17 |

INSPECTION

Date of Assignment: 16/08/2018

Date Inspected: 20/08/2018 Inspected At:

Platinum Werkz Pte Ltd (HQ)
53 Ubi Ave 1 01-25 Paya Ubi Industrial Park
Singapore 408934

Estimated Period of Repair: 5.0 days

Adjuster: XING GUO QIANG

Manager: Hiew May Fung

NOTE: This report represents our findings at the time and place of inspection stated herein. Such inspection has been carried out to the best of our knowledge and ability but any other liability under any other circumstances is hereby expressly excluded.

REPAIR DETAILS

Reference

| | |
|--------------------------------------------------------------|------------------------------------------------------------------------------------------------------------------------------------------------------------------------------|
| Part Source: MRM-SG | Version: 1.0 (Last Synchronised: 15 Nov 2018) |
| Parts: 143 | MAZDA 3 1.6 LUX (A) (Catalogue:Merimen Singapore 1.0) |
| Labour: Repairer's | (Price-denominated Standard List) |
| Print Code: (Unsubmitted, no print-code for SJL5335U) | |
| Validity: | These estimates are valid only if they contain the print code (above) on all estimate pages, running page numbers with the END OF ESTIMATES marker on the last estimate page |
| Further Info: | Items/values not in reference catalogue are prefixed with an asterisk *. |

Recommended Parts

| No. | Qty | Part No. | Particulars | Condition | Repairer's | Amount |
|-----|-----|----------|---------------------------------|--------------------------------|-------------|--------------|
| 1 | 1 | | *REAR WINDSCREEN MOULDING | Not Necessary | 68.90 FL | *- FL |
| 2 | 1 | | *REAR FENDER LH | Repair | 767.90 FL | *- FL |
| 3 | 1 | | *REAR FENDER RAIL PANEL LH | Not Necessary | 106.30 FL | *- FL |
| 4 | 1 | | *REAR FENDER LOWER EXTENSION LH | Not Necessary | 89.60 FL | *- FL |
| 5 | 1 | | *REAR FENDER AIR VENT LH | Deformed | 41.50 FL | *41.50 FL |
| 6 | 1 | | *REAR FENDER INNER PANEL LH | Not Necessary | 1,053.60 FL | *- FL |
| 7 | 1 | | *REAR FENDER WHEEL HOUSING LH | Not Necessary | 891.60 FL | *- FL |
| 8 | 1 | | *REAR FENDER INNER TRIM LH | Torn | 283.40 FL | *283.40 FL |
| 9 | 10 | | *REAR FENDER INNER TRIM CLIP | Necessary | 45.00 FL | *45.00 FL |
| 10 | 1 | | *REAR BOOT LID | Repair | 899.50 FL | *- FL |
| 11 | 1 | | *REAR BOOT LOGO | Necessary | 62.60 FL | *62.60 FL |
| 12 | 1 | | *REAR BOOT EMBLEM MAZDA | Necessary | 45.20 FL | *45.20 FL |
| 13 | 1 | | *REAR BOOT EMBLEM 3 | Necessary | 48.60 FL | *48.60 FL |
| 14 | 1 | | *REAR BOOT LAMP LH | Cracked | 281.65 FL | *281.65 FL |
| 15 | 1 | | *REAR BOOT THIRD BRAKE LIGHT | Not Necessary | 282.90 FL | *- FL |
| 16 | 1 | | *REAR BOOT INNER TRIM | Not Necessary | 196.20 FL | *- FL |
| 17 | 10 | | *REAR BOOT INNER TRIM CLIP | Necessary | 45.00 FL | *45.00 FL |
| 18 | 1 | | *REAR BOOT INNER LOCK | Not Necessary | 281.60 FL | *- FL |
| 19 | 1 | | *REAR BOOT WEATHERSTRIP | Twisted | 171.40 FL | *171.40 FL |
| 20 | 1 | | *REAR BOOT HINGE LH | Not Necessary | 140.40 FL | *- FL |
| 21 | 1 | | *REAR BOOT STOPPER LH | Not Necessary | 12.60 FL | *- FL |
| 22 | 1 | | *REAR TAILLAMP LH | Cracked | 341.20 FL | *341.20 FL |
| 23 | 1 | | *REAR TAILLAMP PANEL LH | Not Necessary | 135.50 FL | *- FL |
| 24 | 1 | | *REAR BUMPER-SPORT | Cracked | 1,053.60 FL | *1,053.60 FL |
| 25 | 1 | | *REAR BUMPER REFLECTOR LH | Broken | 68.60 FL | *68.60 FL |
| 26 | 1 | | *REAR BUMPER REINFORCEMENT | Not Necessary | 457.00 FL | *- FL |
| 27 | 1 | | *REAR BUMPER SIDE RETAINER | N/s Deformed/O/s Not Necessary | 97.20 FL | *48.60 FL |
| 28 | 6 | | *REAR BUMPER CLIPS | Necessary | 27.00 FL | *27.00 FL |
| 29 | 1 | | *REAR BUMPER SPLASH SHIELD | N/s Deformed/O/s Not Necessary | 137.20 FL | *68.60 FL |
| 30 | 2 | | *REAR BUMPER TOP CLIPS | Not Necessary | 31.20 FL | *- FL |
| 31 | 2 | | *REAR BUMPER TOP CLIP HOLDER | Not Necessary | 25.60 FL | *- FL |
| 32 | 1 | | *REAR END PANEL | Repair | 457.00 FL | *- FL |
| 33 | 1 | | *REAR END PANEL INNER TRIM | Deformed | 212.60 FL | *212.60 FL |
| 34 | 1 | | *REAR FLOOR BOARD | Not Necessary | 286.80 FL | *- FL |
| 35 | 1 | | *REAR FLOOR PANEL | Not Necessary | 1,922.00 FL | *- FL |
| 36 | 1 | | *SET REAR WINDSCREEN SEALANT | Not Necessary | 80.00 FS | *- FS |
| 37 | 1 | | *REAR WINDSCREEN SOLAR FILM | Not Necessary | 280.00 FS | *- FS |
| 38 | 1 | | *REAR REVERSE SENSOR | Damaged | 280.00 FS | *200.00 FS |
| 39 | 1 | | *REAR BUMPER SIDE SKIRT | Cracked | 480.00 FS | *150.00 FS |

F=Franchise part. S=SpcNett. L=ListItemDisc.

Report was unsubmitted during this print-out.

| No. | Qty | Part No. | Particulars | Condition | Repairer's | Amount |
|----------------------------------------------------|-----|----------|-------------|-----------|------------|-----------|
| Sub Total (S\$) | | | | | | 12,187.95 |
| - List Item Discount on L Items 20.00/20.00% (S\$) | | | | | | 2,213.59 |
| Total Parts (S\$) | | | | | | 9,974.36 |

| |
|-----------------------------------------------|
| Report was unsubmitted during this print-out. |
|-----------------------------------------------|

Recommended Miscellaneous Items

There are no new miscellaneous items selected.

Recommended Labour

| No | Particulars | Lab.Type | Repairer's | Amount |
|-------------------------|-----------------------------------------------------------|----------|------------|----------|
| Labour Items | | | | |
| 1 | TO REMOVE,REFIX REAR WINDSCREEN | New | 100.00 | - |
| 2 | TO CHECK UP REAR ELECTRICAL WIRING & TEST FOR ANY LEAKAGE | New | 120.00 | 30.00 |
| 3 | TO REMOVE AND REFIX REVERSES ENSOR | New | 80.00 | 40.00 |
| 4 | TO REMOVE,REFIX REAR INTERIOR UPHOLSTERY TO ASSIST REPAIR | New | 180.00 | 60.00 |
| 5 | TO RESPRAY UNDERCOATING | New | 200.00 | 60.00 |
| 6 | TO RESPRAY PAINTING & ETC | New | 1,400.00 | 800.00 |
| 7 | PANEL BEATING,REMOVE & REPLACING ABOVE PARTS | New | 1,800.00 | 700.00 |
| Gross Labour Cost (S\$) | | | 3,880.00 | 1,690.00 |

Report was unsubmitted during this print-out.

< END OF ESTIMATES >