

ISS. REC. BY:

REF: CS/MSG8015024/Gr 03 n2

Special Instruction:

Surveyor
Mamen

90
Elexine Ngui

ASSIGNMENT (Office)

From (Person): of MSIG Date/Time: 16/8/18 @ 4:07pm

Estimated Cost: Bill to:

OD / (P) WS / TP RES / OD RES / EVA / INV / MV / CS

To Inspect Vehicle No: SKM 3767C Insured: SDM 1360M

at Workshop m/s H.S. Motor Tel: 6747 2755

of 2 Kaki Bukit Ave 2 #01-15

Policy No: 2407 2230 MCX Claim No: 567477

Sum Insured: Excess:

Make of Veh: D.O.A. 11/08/2018
(Client's Record)

CA / REV / REP. / REV 24 HRS 'up' H.O.D. Endorsement:

Date/Time: 20/8/18 @ 17/8/18 Person Contacted: Mr. Alex Vehicle IN/OUT

Date/Time	Action/Instruction (✓) Estimate
	SKM 3767C - CC1/ASM18014860/UF3 DOA: 11/8/18
	SDM 1360M - CC1/ASM18014860/UF3 DOA: 11/8/18
20/8/18	Dismantled.
24/8/18	Revert thru mamen

(08/1/13) wef

ASS. REC. BY: YHL

REF: MSIG

2822i

ASSIGNMENT

From: _____ Date: 17/11/18

Estimated Cost: _____

OP: TP / WS / TP RES / OD RES / EVA / INV / MV

To Inspect Vehicle No: SKM 3767C

at Workshop m/s H.S. Motor

of 2kaki Bkt Ave 2 #01-15

Insured: _____

Policy No. _____

Claims No. _____

Sum Insured: _____ Excess: _____

(Client's Record)

Make of Veh: _____

(Policy Condition)

Remark: The veh had commenced its repair at the time of inspection.



Bal. or Market Value: _____

IDAC Accident Rport: _____ Consistent? : Yes or No

GIA / PR Seen: _____ Consistent? : Yes or No

Est. Repairs: 5 ~~10~~ days Res.: Yes or No

Lum Sum: 20 % 3 Val.: Yes or No

CA / REV / REP. / 24 HRS (wp)

Vehicle: IN / OUT

Date: _____ Person Contacted: _____

Veh No: SKM3767C Yr Regn: 25 Feb 2014

Type: M.Car / M.Cycle / Bus / Van / Lorry / Taxi / Prime Mover /

Truck / Trailer or

Make: Nissan Juke c.c. 1598

Colour: Silver A/C: Insured / Std / NI / NA

Sp. Reading: 95202 T/Radio: Insured / Std / NI / NA

Eng/No: _____

C/No: INIFBAF1530100071

Gen. Cond: Good / Fair / Poor / Burnt

Steering: In order / Jammed / Leaked / Burnt or

Brake: In order / Jammed / Leaked / Burnt or

Modi: Nil / S/Rim / STD / Rim or

Tyre Size: F: 25/55R17

R: 11

BS / DUN / EXNOVA / GY / FS / LIZA / MIC / OHTSU / PIR / SUMI /

TOYO / YOKO or

Front

Rear

R/Bal. 6 mm

R/Bal. 6 mm

L/Bal. 6 mm

L/Bal. 6 mm

D.O.A. _____

D.O.I. 17-08-18

Survey held at W/S

5:15pm

Des. of Damages: Frt / Rear / O/S / N/S / UIC / Rooftop or

The UIC / Chassis frame / Body Structure affected due to collision.

Date / Time	Action / Instruction
13/11/18	Confirmed v L/S \$3,500 @ 5 days (Red: \$ 11,415.30, 76%) with Alex
	RECEIVED 15 NOV 2018
	RECEIVED 13 NOV 2018

Date/Time, File Pass to?

: Preli. Report

Days Of Repair: 5

1) typint

: Final Report

Resurvey No. of Trip: 1

Date/Time, File Return to?

Survey Fee:

2) _____

Add Fee: : Site Insp (\$ _____)

Transportation: 200

: Interview (\$ _____)

S + RS, \$ _____

: Tech. Invs (\$ _____)

Photos

: Weekend (\$ _____)

Others

Report Format : TP

Lump Sum / t.B.I.: (\$ 3500.00)

TOTAL

210



LKK Auto Consultants Pte Ltd

51 Ubi Ave 1 #01-25 Paya Ubi Industrial Park, Singapore 408933

TEL: 6256 3561 FAX: 6256 4315

Reg. No: 199607198R GST Reg. No. 19-9607198-R

Affiliated to Federation Internationale Des Experts En Automobile

MSIG INSURANCE (SINGAPORE) PTE LTD

Ref : CS/MSG18015024/Grd3

16 RAFFLES QUAY
#24-01 HONG LEONG BLDG SINGAPORE 048581

Date : 17-08-2018



Code : MSG

1. Policy Particulars :- THIRD PARTY CLAIM

Insured Veh.	SDM 1360M	Veh. Inspected	SKM 3767C
Policy No.	29072230MCX	Coverage (\$)	0.00
Claim No.	567477	Excess (\$)	0.00
Assign From	MERIMEN (ELAINE NGU)	Assign Date	17/08/2018

2. Vehicle Particulars & Condition

Make & Model		c.c	0
Engine No.	HIDDEN	Year of Reg.	
Chassis No.		Colour	
Odometer	-	Steering	
Brakes		Modification	
General			

3. Conditions of Tyres

	Size	Make	Balance
R/H Front Tyre			mm
L/H Front Tyre			mm
R/H Rear Tyre			mm
L/H Rear Tyre			mm

4. Description of Damages

--	--

5. General Information

Accident Date	11/08/2018	Inspection Date	17/08/2018
Survey held at	H S AUTOMOTIVE SERVICES 2 KAKI BUKIT AVE 2 #01-15 KAKI BUKIT AUTOHUB SINGAPORE 417921		

5a. Remarks

<p>A) THE INSPECTION WAS CONDUCTED ON A "WITHOUT PREJUDICE" BASIS. B) THE REPAIR ESTIMATE WAS NOT PRESENTED AT THE TIME OF INSPECTION. THE REPAIRER WAS TOLD TO PREPARE THE ESTIMATE. C) ENCLOSED PLEASE FIND DAMAGED VEHICLE PHOTOGRAPHS.</p>
--

LKK Auto Consultants Pte Ltd (Co.Reg.No:199607198R)

51 Ubi Ave 1 #01-25, Paya Ubi Industrial Park

Singapore 408933

Tel: 6256-3561 Fax: 6844-8805 Email: sur@lkkauto.com; assignments@lkkauto.com

To: MSIG Insurance (Singapore) Pte. Ltd.
4 Shenton Way
#21-01 SGX Centre 2
Singapore 068807

From: LKK Auto Consultants Pte Ltd
51 Ubi Ave 1 #01-25
Paya Ubi Industrial Park
Singapore 408933

Attn: Elaine Ngu Siau Mei

Date: 24 Aug 2018

Preliminary Advice

Insured Vehicle No	: SDM1360M	Accident Date	: 11/08/2018
TP Vehicle No	: SKM3767C	Assignment Date	: 16/08/2018
Make	: NISSAN JUKE	Est. Duration of Repair	: 4.00
Date of Inspection	: 17/08/2018		
Inspection At	: H S MOTOR ENGINEERING (HQ) BLK 2 KAKI BUKIT AVENUE 2 #01-15 KAKI BBUKIT AUTOHUB SINGAPORE 417921		

Point of Impact / General Description of Damages

The vehicle sustained impact / damages rear portion and parts claimed are consistent to the accident.

Repairer's Estimate (Gross)	:S\$	14,271.50
Revised Amount	:S\$	1,744.20
Check Items (Estimated)	:S\$	1,914.50
Total	:S\$	3,658.70

Lump Sum Repair :S\$

Total Loss Consideration

New for Old Value	:S\$
Pre-Accident Value	:S\$
COE / PARF Rebate	:S\$
Salvage Value	:S\$
Margin for Repair	:S\$

Remarks

- () The vehicle is economical/not economical for repair.
- (X) The above survey was conducted on a 'without prejudice' basis.

...CLAIM SUBFOLDER...(New Assignment)

CLAIM SUBFOLDER TRACKING

Case	Notified	Est Submitted	Adj Assigned	Adj Rpt	Adj Submitted	Ins Auth'ed	Status
Main	13 Aug 2018		16 Aug 2018 16:07 Assign				New Assignment Cancel Case

Main

Reference

Claim Details

Documents

[Show All](#)

CLAIM SUBFOLDER DETAILS

[Created by insurer]

Insured:	ADVANCE LIMO & RENTAL PTE LTD, Co. Reg. No.: 201406694C		
Main Claimant:	SEAH KWEE LEONG (SHE GUILONG), ID: S7822822I		
Vehicle Reg. No.:	SKM3767C	Date of Loss:	11/08/2018 14:00 - :59 [53 Months and 17 Days From LTA Reg Date (Man Yr)]
Claim Type:	TP / 567477	Policy/Cover Note No.:	29072230MCX (Comprehensive) Coverage: 12/02/2018 - 15/06/2019
Vehicle Reg. No. (Insured):	SDM1360M	Policy No. (Claimant):	
		Excess:	
Repairer:	H S Motor Engineering (HQ) BLK 2 KAKI BUKIT AVENUE 2 #01-15 KAKI BBUKIT AUTOHUB, 417921 Kaki Bukit - Tel:		
Handling Insurer:	MSIG Insurance (Singapore) Pte. Ltd. (HQ) - Tel: +65 6827 7888 ... [Handled by Elaine Ngu Siau Mei - 6594 2540]		
Adjuster:	LKK Auto Consultants Pte Ltd (HQ) - Tel: 6256-3561 ... [Imm.Advice due 17/08/2018]		
Driver/Custodian (Insured):	HENG BOON LIANG (), NRIC: S6801306B, Tel: +6593872022		
Adj Asg. Remarks:	Liability - 100% (Chain collision-Bola 28 applied) TP agree SJE - assign Marcus Chua of LKK Auto Consultants Pte Ltd. Contact: Ms. Connie. Tel: 6747 2755		

ASSOCIATED MAIL RECEIVED

[View All](#)[Compose Case Mail](#)

There are no mail for this case.

ALL ASSOCIATED TASKS

[View All](#)[Search Tasks](#)[Create New Task](#)[Complete](#)

Due Date	Priority	Type	Task Group	Subject	Handler	Assigned By	Completed On	Created On	Done?
No results.									

Janice Lee (LKKAuto)

From: HSmotor <hsmotorengineering@gmail.com>
Sent: Tuesday, November 13, 2018 10:29 AM
To: Janice Lee (LKKAuto)
Subject: Re: SKM 3767C

Dear Janice,
confirmed and accepted.

tk
with regards,
Alex

M:9683 5528
T: 65381368
F: 65381367

BLK 2 KAKI BUKIT AUTOHUB
KAKI BUKIT AVE 2 #02-25
SINGAPORE 417921.

This mail (including all attachments) contains confidential information which may be privileged. It is intended solely for the identified recipient(s) to whom it is addressed. If you are not an intended recipient, please reply to us immediately and delete this message from your system. You may not copy or use it for any purpose, or otherwise disclose its contents to any person.

On Tuesday, 13 November 2018 09:59:22 AM +08, Janice Lee (LKKAuto) <JaniceLee@lkkauto.com> wrote:

Dear Alex,

Kindly confirm L/S \$3,500.00 @ 5 Days.

Thank you.

Best Regards,

Jannice Lee (Ms) | Case Handler

LKK Auto Consultants Pte Ltd

Phone: 6256-3561 | email: jannicelee@lkkauto.com | fax: 6256-4315

Blk 51, Paya Ubi Industrial Park, Ubi Avenue 1, #02-25 | S(408933)

> Back to OneMotoring

Enquire PARF/COE Rebate for Registered Vehicle

Vehicle Owner Particulars	
Owner ID Type:	Singapore NRIC
Owner ID:	2822I
Vehicle Details	
Vehicle No.:	SKM3767C
Vehicle to be Exported:	No
Intended De-registration Date:	20 Aug 2018
Vehicle Make:	NISSAN
Vehicle Model:	JUKE 1.6 CVT ABS D/AIRBAG 2WD 5DR
Primary Colour:	Grey
Manufacturing Year:	2013
Engine No.:	HR16354649C
Chassis No.:	JN1FBAF15Z0100071
Maximum Power Output:	86.0 kW (115 bhp)
Open Market Value:	\$17,417.00
Original Registration Date:	25 Feb 2014
First Registration Date:	25 Feb 2014
Transfer Count:	1
Actual ARF Paid:	\$12,417.00
Intended PARF Rebate Details	
PARF Eligibility:	Yes
PARF Eligibility Expiry Date:	24 Feb 2024
PARF Rebate Amount:	\$9,312.00
Intended COE Rebate Details	
COE Expiry Date:	24 Feb 2024
COE Category:	A - Car up to 1600cc & 97kW (130bhp)
COE Period(Years):	10
QP Paid:	\$77,201.00
COE Rebate Amount:	\$42,549.00
Total Rebate Amount:	\$51,861.00

The information contained herein is correct as at 20 Aug 2018

OK

SINGAPORE ACCIDENT STATEMENT

IMPORTANT NOTICE

1. Please report correctly the details of the accident to speed up the claims process.
2. This Form must be completed by the Policyholder and/or the Authorised Driver.
3. Information provided must be as truthful and accurate as possible. Any wilful misrepresentation or withholding of material facts may allow insurance companies to repudiate policy ability.
4. The issue and acceptance of this Form by insurance companies is not an admission of policy liability on the part of the insurance companies.
5. **Any false reporting may be referred to the Police for investigation.**
6. This report will be forwarded by the insurers of the GIA Records Management Centre established by the General Insurance Association of Singapore (GIA) for archiving and that copies of this report will, for a fee, be made available upon application by interested parties.
7. By the lodgement of this report to the insurers, you hereby consent to the archiving of this report at the centre and to copies of the report being made available aforesaid.

ACCIDENT STATEMENT

Date Of Report	13/08/2018 12:39
Date Of Accident	11/08/2018 14:15
Exact Location Of Accident	VICTORIA ST TWDS BUGIS JUNCTION
Country/State of Loss	SINGAPORE

DETAILS OF OWN VEHICLE

Vehicle Registration Number	SKM3767C
Insured/Policyholder	
Name Of Registered Owner	SEAH KWEE LEONG (SHE GUILONG)
NRIC No	S7822822I
Email Address	KEDDYSEAH@YAHOO.COM
Mobile Phone No	(LOCAL) +65-98562344
Alternative Phone No	Office-98562344

Vehicle Particulars

Manufacturer	NISSAN
Model	NISSAN JUKE
Exact Purpose for which vehicle was being used at time of accident	PRIVATE USE
Are you claiming under your own insurance policy for repair to your vehicle?	NO
If No, Please state action to be taken	THIRD PARTY
Vehicle Category	PRIVATE CAR

Insurance Company

Name of Insurance Company	NTUC INCOME INSURANCE CO-OPERATIVE LTD
Type Of Coverage	COMPREHENSIVE
Fleet Policy	NO
Policy Number	5097100185
Cover Note Number	

Driver

Name of Driver	SEAH KWEE LEONG (SHE GUILONG)
NRIC No	S7822822I
Date Of Birth	03/08/1978
Occupation	INDOOR
Date Of Driving Pass	08/08/2003
Driving Experience	15 YEARS AND 0 MONTHS
Gender	MALE
Mobile Number	(LOCAL) +65-98562344

Fax Number	
Contact Number	OFFICE-98562344
Email Address	KEDDYSEAH@YAHOO.COM
Address	APT BLK 12 HO CHING RD #04-73
Postcode	610120
Was driver an employee of the Insured's Company	NO
If No, Relationship of the Driver with the Insured	OWNER
Vehicle Registration Number of Driver's Own Vehicle	-
	-
Insurance Company of Driver's Own Vehicle	-
	-
	-

General Information of the Accident

Type Of Accident	CHAIN COLLISION
Weather Conditions	CLEAR
Road Surface	DRY

Other Information

Was any foreign vehicle involved in this accident?	NO
Number of vehicles involved in the accident	
Was any body injured in the Accident?	NO
Was any injured conveyed to hospital by ambulance?	NO
Was any other material or property damaged?	YES
I have been approached by unknown person(s) soliciting/offering accident claims assistance.	NO
Number of Passengers (Including Driver)	1

Details of Police Action

Was the accident reported to the police?	NO
If Yes, Please state which Police Station	
Was notice of intended Prosecution given?	NO
If Yes, against whom?	

Circumstances of Accident

REFER TO ATTACHED

Attachment(s)

Are accident photos available for attachment?	YES
Was there any video captured by Car Camera?	NO
Was there any audio recorded?	NO

DETAILS OF OTHER VEHICLE PROPERTY 1

Vehicle Registration Number	SDM1360M
Vehicle Make/Model/Colour	
Details Of Properties	
Vehicle Category	PRIVATE CAR
Name of Driver	
NRIC/Passport Number	
Contact Number	
Address	
Postcode	
Insurance Company Name	

Nature Of Damage

No. Of Passenger (Including Driver)

DETAILS OF OTHER VEHICLE PROPERTY 2

Vehicle Registration Number

GBE3570B

Vehicle Make/Model/Colour

Details Of Properties

Vehicle Category

COMMERCIAL VEHICLE

Name of Driver

NRIC/Passport Number

Contact Number

Address

Postcode

Insurance Company Name

Nature Of Damage

No. Of Passenger (Including Driver)

DETAILS OF OTHER VEHICLE PROPERTY 3

Vehicle Registration Number

SGL7674E

Vehicle Make/Model/Colour

Details Of Properties

Vehicle Category

COMMERCIAL VEHICLE

Name of Driver

NRIC/Passport Number

Contact Number

Address

Postcode

Insurance Company Name

Nature Of Damage

No. Of Passenger (Including Driver)

Sketch Plan

SKETCH PLAN

IMPORTANT NOTICE

1. Please report correctly the details of the accident to speed up the claims process.
2. This Form must be completed by the Policyholder and/or the Authorised Driver.
3. Information provided must be as truthful and accurate as possible. Any wilful misrepresentation or withholding of material facts may allow insurance companies to repudiate policy liability.
4. The issue and acceptance of this Form by insurance companies is not an admission of policy liability on the part of the insurance companies.
5. Any false reporting may be referred to the Police for investigation.
6. The report will be forwarded by the insurers of the GIA Records Management Centre established by the General Insurance Association of Singapore (GIA) for archiving and that copies of this report will for a fee be made available upon application by interested parties.
7. By the lodgment of this report to the insurers, you hereby consent to the archiving of this report at the centre and to copies of the report being made available aforesaid.
8. Consent under the Personal Data Protection Act (PDPA)

I understand, acknowledge, agree and consent that:

- (a) My insurer, my workshop and the General Insurance Association of Singapore ("GIA") may/are permitted to collect, use, disclose and/or process my personal data/personal information set out in this [form] and any other personal information provided by me or possessed by my insurer (collectively the "Personal Information") and disclose and transfer such Personal Information to all insurer(s) who have insured vehicle(s) involved in this accident (all insurer(s) who have insured vehicle(s) involved in this accident shall be collectively referred to as the "Insurers"), the Insurers' lawyers/law firms, the Monetary Authority of Singapore and any relevant government agency/authority (such as the police), for the purpose(s) of:
 - (i) processing, handling and/or dealing with my claims including the settlement of the claims and any necessary investigations relating to the claims;
 - (ii) investigating the accident and/or my claims;
 - (iii) carrying out and/or dealing with my instructions or responding to any enquiries by me;
 - (iv) administering my claims (including the mailing of correspondence, statements, invoices, reports or notices to me, which could involve disclosure of certain personal data about me to bring about delivery of the same as well as on the external cover of envelopes/mail packages); and/or
 - (v) complying with applicable law in administering, processing, handling and/or dealing with my claims (collectively the "Purposes")
- (b) all insurer(s) who have insured vehicle(s) involved in this accident and the Insurers' lawyers/law firms, may/are permitted to collect, use, disclose and/or process my Personal Information for one or more of the above Purposes; and
- (c) my Personal Information may/can be disclosed by any of the Insurers and/or GIA to their third party service providers or agents (including their lawyers/law firms), which may be sited outside of Singapore, for one or more of the above Purposes.
- (d) my Personal Information will also be collected and used to compile claims history for the purpose of fraud detection, investigation and management in present and all future claims.
- (e) the information so collected under (d) above may be shared / disclosed:
 - (i) to all insurers and/or any other third parties that assist in evaluating, investigating, controlling or managing fraud, regulators, law enforcement and government agencies as reasonably required for the purposes stated, or
 - (ii) for complying with requirements under any regulations, laws or court orders.



Policyholder's Signature
Date & Time:



Driver's Signature
(If driver is not the policyholder)
Date & Time:



Reporting Centre Personnel's Signature
Name:
NRIC/FIN No.:

SKETCH PLAN

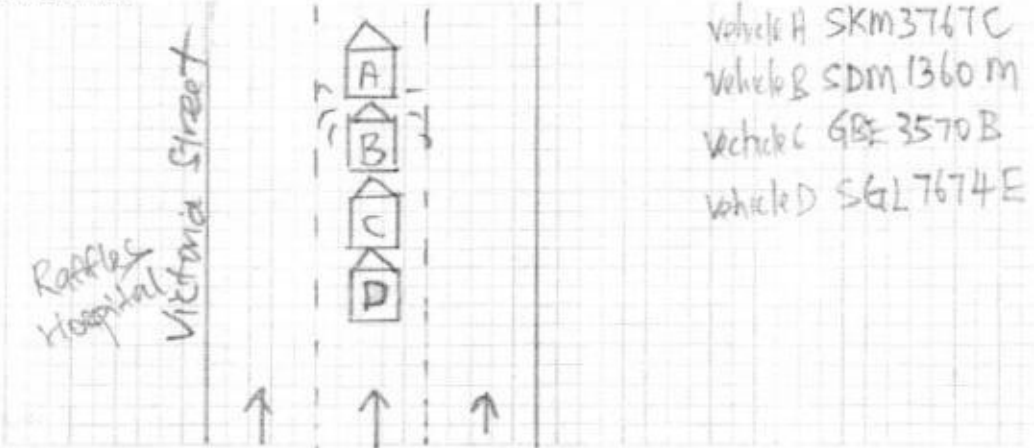

DESCRIBE CIRCUMSTANCES OF THE ACCIDENT

My car was stationary at the traffic junction, suddenly a strong impact happened on my rear. I alighted and realised there's four vehicles involving this accident including mine. We exchanged particulars and all scene photos was taken down. I had video footage.

You had been advised by workshop that in the event that you wish to claim against your own policy (OD claim), there is a **Fourteen (14) days clause** whereby the claim must be made within the stipulated timeframe from the day of occurrence.

Reporting Only
Claim OD
Claim TP
Claim OD / TP at other workshop

DECLARATION

I/We declare the foregoing particulars are true in every respect.

 Policyholder's Signature
 Date & Time:

 Driver's Signature
 (if driver is not the policyholder)
 Date & Time:

 Reporting Centre Personnel's Signature
 Name:
 NRIC/FIN No.:



HS MOTOR ENGINEERING

Blk 2 KAKI BUKIT AVE 2 @ KAKI BUKIT AUTOHUB #02-25 SINGAPORE 417921.

TEL: 6538 1368 FAX: 6538 1367 email: hsmotorengineering@gmail.com

DIRECT SETTLEMENT

WORKSHOP REPAIR ESTIMATES

Vehicle No : SKM 3767C
 Make/Model : NISSAN JUKE
 CHASIS NO : JNIFBAFL5Z0100071
 Name : HS MOTOR ENGINEERING
 Address : c/o Blk 2 Kaki Bukit Ave 2

Date : 14-Aug-18
 Page 1 of 2

#02-25 Autohub@Kaki Bukit
 Singapore 417921

Accident Date : 11-Aug-18

OWNER : SEAH KWEE LEONG
 ADD : BLK 120 HO CHING ROAD #04-73 SINGAPORE 610120

DRIVER :
 ADD :

Repairer's Estimate

S/N/O	QTY	List Items	UNIT PRICE (S\$)	AMOUNT (S\$)
1	1 PC	REAR TAILGATE		\$ 1,430.60
2	2 PCS	REAR TAILGATE HINGE (LH & RH)	\$ 51.60	\$ 103.20
3	2 PCS	REAR TAILGATE DAMPER (LH & RH)	\$ 216.90	\$ 433.80
4	1 PC	REAR TAILGATE LOGO 'NISSAN'		\$ 73.60
5	1 PC	REAR TAILGATE OUTER GARNISH		\$ 630.00
6	2 PCS	REAR TAILGATE NUMBER PLATE LAMP (LH & RH)	\$ 77.10	\$ 154.20
7	1 PC	REAR TAILGATE REVERSE CAMERA		\$ 2,000.00
8	1 PC	REAR TAILGATE LOCK MECHANISM		\$ 161.40
9	1 PC	REAR TAILGATE LOCK STRIKER		\$ 56.20
10	1 PC	REAR TAILGATE OUTER HANDLE		\$ 315.00
11	1 PC	REAR TAILGATE STOPPER X 4	\$ 18.50	\$ 74.00
12	1 PC	REAR TAILGATE INNER HANDLE		\$ 52.40
13	1 PC	REAR TAILGATE INNER TRIM BOARD		\$ 399.00
14	1 PC	REAR TAILGATE INNER TRIM BOARD CLIP SET		\$ 49.00
15	1 PC	REAR TAILGATE WIPER BLADE		\$ 35.70
16	1 PC	REAR TAILGATE WIPER MOTOR		\$ 539.70
17	1 PC	REAR TAILGATE WEATHER STRIP		\$ 171.10
18	2 PCS	REAR TAILGATE INNER SIDE GARNISH (LH & RH)	75.60	\$ 151.20
19	1 PC	REAR END PANEL		\$ 473.00
20	1 PC	REAR END PANEL TOP GARNISH		\$ 85.00
21	1 PC	REAR BUMPER		\$ 664.60
22	2 PCS	REAR BUMPER SIDE RETAINER (LH & RH)	35.20	\$ 70.40
23	2 PCS	REAR BUMPER TOP RETAINER (LH & RH)	35.20	\$ 70.40
24	2 PCS	REAR BUMPER REFLECTOR LAMP (LH & RH)	66.60	\$ 133.20
25	1 PC	REAR BUMPER REVERSE SENSOR X 2	294.50	\$ 589.00 (SN) 200
26	1 PC	REAR BUMPER LOWER CENTRE BRAKE LAMP		\$ 139.80
27	1 PC	REAR BUMPER LOWER SKIRT		\$ 346.30
28	1 PC	REAR BUMPER REINFORCEMENT		\$ 491.10
29	2 PCS	REAR BUMPER REINFORCEMENT SIDE BRACKET (LH & RH)	126.00	\$ 252.00
30	1 PC	REAR BUMPER CHROME EMBLEM 'JUKE'		\$ 87.00
31	1 PC	REAR BUMPER CHROME EMBLEM 'XTRONIC CVT'		\$ 80.90
32	1 PC	REAR EXHAUST PIPE		\$ 504.00
33	1 PC	REAR EXHAUST PIPE TOP MOUNTING		\$ 34.70

Parts SUBTotal 1

\$ 10,851.50

Special Nett Items

34 1 PC REAR TAILGATE NUMBER PLATE

SEPCIAL NETT ITEMS TOTAL

\$ 60.00



HS MOTOR ENGINEERING

Bik 2 KAKI BUKIT AVE 2 @ KAKI BUKIT AUTOHUB #02-25 SINGAPORE 417921.

TEL: 6538 1368 FAX: 6538 1367 email: hsmotorengineering@gmail.com

DIRECT SETTLEMENT

Vehicle No : SKM 3767C
Make/Model : NISSAN JUKE
CHASIS NO : JNIFBAFL5Z0100071

WORKSHOP REPAIR ESTIMATES

Date : 14-Aug-18

Page 2 of 2

S/NO	QTY	List Items	UNIT PRICE (S\$)	AMOUNT (S\$)
		LABOUR		
35		TO PANEL BEATING AND REPLACE PARTS	\$ 1,600.00	600 400
36		TO RESPRAY PAINTING TO AFFECTED PORTION	\$ 1,200.00	800
37		TO CHECK AND RECTIFY WIRING SYSTEM	\$ 180.00	30
38		TO REMOVE AND REFIX REAR EXHAUST PIPE	\$ 200.00	X
39		TO REMOVE AND TRANSFER REAR TAIL GATE COMPONENTS	\$ 180.00	X
LABOUR TOTAL SUM				\$ 3,360.00
PARTS AND LABOUR TOTAL SUM				\$ 14,271.50

4 Days.

lumpsum repair.

After repair photos.

Guo Ai'ap.

17/8/18.

[Signature]
5/9/18

Supplementary

- REAR BUMPER SPONGE / CMA \$189.50
- REAR BUMPER AIR VENTILATOR (LH & RH) / \$43.20 x 2
- REAR BUMPER LOWER SKIRT INNER GARNISH \$289.50
- REAR TEMPERATURE SENSOR / DM \$78.40



HS MOTOR ENGINEERING

Blk 2 KAKI BUKIT AVE 2 @ KAKI BUKIT AUTOHUB #02-25 SINGAPORE 417921.

TEL: 6538 1368 FAX: 6538 1367 email: hsmotorengineering@gmail.com

DIRECT SETTLEMENT

Vehicle No : SKM 3767C
Make/Model : NISSAN JUKE
CHASIS NO : JNIFBAFL5Z0100071

WORKSHOP REPAIR ESTIMATES

Date : 14-Aug-18
Page 2 of 2

S/NO	QTY	List Items	UNIT PRICE (S\$)	AMOUNT (S\$)
LABOUR				
35		TO PANEL BEATING AND REPLACE PARTS	\$ 1,600.00	400
36		TO RESPRAY PAINTING TO AFFECTED PORTION	\$ 1,200.00	600.800
37		TO CHECK AND RECTIFY WIRING SYSTEM	\$ 180.00	30
38		TO REMOVE AND REFIX REAR EXHAUST PIPE	\$ 200.00	X
39		TO REMOVE AND TRANSFER REAR TAIL GATE COMPONENTS	\$ 180.00	X } NN
LABOUR TOTAL SUM			\$ 3,360.00	
PARTS AND LABOUR TOTAL SUM			\$ 14,271.50	
				14,915.30

4 Days.

umpsum repair.

After repair photos.

[Signature]
24/8/18

Gua Qi'ng.

17/8/18.

LKK Auto Consultants hence notify the Repairer of the following:

- To resurvey before/after spray painting
- To display damaged part(s) during resurvey
- Parts prices are subject to confirmation
- Third party survey is on a "Without Prejudice" basis
- No illegal modification(s) is allowed
- Supplementary item(s) must be resurveyed and is subject to final approval from Insurance Company

Acknowledged by Repairer

Signature:

Date:



HS MOTOR ENGINEERING

Blk 2 KAKI BUKIT AVE 2 @ KAKI BUKIT AUTOHUB #02-25 SINGAPORE 417921.

TEL: 6538 1368 FAX: 6538 1367 email: hsmotorengineering@gmail.com

Gnd3

DIRECT SETTLEMENT

WORKSHOP REPAIR ESTIMATES

Vehicle No : SKM 3767C
 Make/Model : NISSAN JUKE
 CHASIS NO : JNIFBAFL5Z0100071
 Name : HS MOTOR ENGINEERING
 Address : c/o Blk 2 Kaki Bukit Ave 2
 #02-25 Autohub@Kaki Bukit
 Singapore 417921

Date : 14-Aug-18
 Page 1 of 2

Accident Date : 11-Aug-18
 OWNER : SEAH KWEE LEONG
 ADD : BLK 120 HO CHING ROAD #04-73 SINGAPORE 610120
 DRIVER :
 ADD :

Repairer's Estimate

QTY	List Items	UNIT PRICE (s\$)	AMOUNT (S\$)
1	1 PC REAR TAILGATE		\$ 1,430.60
2	2 PCS REAR TAILGATE HINGE (LH & RH)	\$ 51.60	\$ 103.20
3	2 PCS REAR TAILGATE DAMPER (LH & RH)	\$ 216.90	\$ 433.80
4	1 PC REAR TAILGATE LOGO 'NISSAN'		\$ 73.60
5	1 PC REAR TAILGATE OUTER GARNISH		\$ 630.00
6	2 PCS REAR TAILGATE NUMBER PLATE LAMP (LH & RH)	\$ 77.10	\$ 154.20
7	1 PC REAR TAILGATE REVERSE CAMERA		\$ 2,000.00
8	1 PC REAR TAILGATE LOCK MECHANISM		\$ 161.40
9	1 PC REAR TAILGATE LOCK STRIKER		\$ 56.20
10	1 PC REAR TAILGATE OUTER HANDLE		\$ 315.00
11	1 PC REAR TAILGATE STOPPER X 4	\$ 18.50	\$ 74.00
12	1 PC REAR TAILGATE INNER HANDLE		\$ 52.40
13	1 PC REAR TAILGATE INNER TRIM BOARD		\$ 399.00
14	1 PC REAR TAILGATE INNER TRIM BOARD CLIP SET		\$ 49.00
15	1 PC REAR TAILGATE WIPER BLADE		\$ 35.70
16	1 PC REAR TAILGATE WIPER MOTOR		\$ 539.70
17	1 PC REAR TAILGATE WEATHER STRIP		\$ 171.10
18	2 PCS REAR TAILGATE INNER SIDE GARNISH (LH & RH)	\$ 75.60	\$ 151.20
19	1 PC REAR END PANEL		\$ 473.00
20	1 PC REAR END PANEL TOP GARNISH		\$ 85.00
21	1 PC REAR BUMPER		\$ 664.60
22	2 PCS REAR BUMPER SIDE RETAINER (LH & RH)	\$ 35.20	\$ 70.40
23	2 PCS REAR BUMPER TOP RETAINER (LH & RH)	\$ 35.20	\$ 70.40
24	2 PCS REAR BUMPER REFLECTOR LAMP (LH & RH)	\$ 66.60	\$ 133.20
25	1 PC REAR BUMPER REVERSE SENSOR 2	\$ 294.50	\$ 589.00
26	1 PC REAR BUMPER LOWER CENTRE BRAKE LAMP		\$ 139.80
27	1 PC REAR BUMPER LOWER SKIRT		\$ 346.30
28	1 PC REAR BUMPER REINFORCEMENT		\$ 491.10
29	2 PCS REAR BUMPER REINFORCEMENT SIDE BRACKET (LH & RH)	\$ 126.00	\$ 252.00
30	1 PC REAR BUMPER CHROME EMBLEM 'JUKE'		\$ 87.00
31	1 PC REAR BUMPER CHROME EMBLEM 'XTRONIC CVT'		\$ 80.90
32	1 PC REAR EXHAUST PIPE		\$ 504.00
33	1 PC REAR EXHAUST PIPE TOP MOUNTING		\$ 34.70
Parts SUBTotal 1			\$ 10,851.50
Special Nett Items			
34	1 PC REAR TAILGATE NUMBER PLATE		\$ 60.00
SEPCIAL NETT ITEMS TOTAL			\$ 60.00

206 (511)
2399

LKK Auto Consultants Pte Ltd (Co Reg No:199607198R)

51 Ubi Ave 1 #01-25, Paya Ubi Industrial Park

Singapore 408933

Tel: 6256-3561 Fax: 6844-8805 Email: sur@lkkauto.com;assignments@lkkauto.com

VEHICLE DAMAGE INSPECTION REPORT

Our File No: CS/MSG18015024/GRD3N2

Date: 15/11/2018

REFERENCE

Handling Insurer:	MSIG Insurance (Singapore) Pte. Ltd.	Policy No:	29072230MCX
Claimant Vehicle No :	SKM3767C	Insured Vehicle No :	SDM1360M
Date of Loss:	11/08/2018	Nature of Claim:	TP
		Claim No:	567477

DESCRIPTION & IDENTIFICATION OF VEHICLE

Reg No:	SKM3767C	Engine No:	HR16354649C
Make & Model:	NISSAN JUKE, 1.6 MCVT (A)	Chassis No:	JN1FBAF15Z0100071
Reg. Date:	25/02/2014 (Man. Year: 2013)	Odometer:	95202 km
Colour:	Silver		
Engine Capacity:	1598 cc		
Market Value/New Car Price:	N/A		
Sum Insured (S\$):	Market Value/New Car Price		

CONDITION OF VEHICLE AT THE TIME OF SURVEY

General Condition:	Steering (Serviceable):	Yes	Footbrake (Serviceable):	Yes
Handbrake (Serviceable):	Yes	Engine Modification:	No	Pre-accident Condition:

CONDITION OF TYRES

Front Tyre Size:	215/55R17	Rear Tyre Size:	215/55R17
Front Left Side:	Michelin 6 mm	Rear Left Side:	Michelin 6 mm
Front Right Side:	Michelin 6 mm	Rear Right Side:	Michelin 6 mm

The above values represent the remaining tyre treads depth

COST OF CLAIMS

	Repairer's	Adjuster's	Difference	Diff %
Parts	11,555.30	2,938.52	8,616.78	74.57
Miscellaneous Items	0.00	0.00	0.00	
Labour	3,360.00	1,430.00	1,930.00	57.44
Paintwork Labour	0.00	0.00	0.00	
Towing	0.00	0.00	0.00	
Calculated Gross Total (S\$)	14,915.30	4,368.52	10,546.78	70.71
Approved Total (Overridden) (S\$)		3,500.00		
Nett Amount (S\$)	14,915.30	3,500.00	11,415.30	76.53

INSPECTION

Date of Assignment:	16/08/2018	
Date Inspected:	17/08/2018	Inspected At:
		H S Motor Engineering (HQ)
		BLK 2 KAKI BUKIT AVENUE 2 #01-15
		KAKI BBUKIT AUTOHUB
		Singapore 417921
Estimated Period of Repair:	5.0 days	

Adjuster: XING GUO QIANG

Manager: Janice Lee Si Hua

NOTE: This report represents our findings at the time and place of inspection stated herein. Such inspection has been carried out to the best of our knowledge and ability but any other liability under any other circumstances is hereby expressly excluded.

REPAIR DETAILS

Reference	
Part Source:	(Last Synchronised: 15 Nov 2018)
Parts:	N/A NISSAN JUKE 1.6 MCVT (A) (Model not available in database)
Labour:	Repairer's (Price-denominated Standard List)
Print Code:	(Unsubmitted, no print-code for SKM3767C)
Validity:	These estimates are valid only if they contain the print code (above) on all estimate pages, running page numbers with the END OF ESTIMATES marker on the last estimate page
Further Info:	Items/values not in reference catalogue are prefixed with an asterisk *.

Recommended Parts

No.	Qty	Part No.	Particulars	Condition	Repairer's	Amount
1	1		*REAR TAILGATE	Repair	1,430.60 F	*- FL
2	2		*REAR TAILGATE HINGE (LH & RH)	Not Necessary	103.20 F	*- FL
3	2		*REAR TAILGATE DAMPER (LH & RH)	Not Necessary	433.80 F	*- FL
4	1		*REAR TAILGATE LOGO NISSAN	Not Necessary	73.60 F	*- FL
5	1		*REAR TAILGATE OUTER GARNISH	Not Necessary	630.00 F	*- FL
6	2		*REAR TAILGATE NUMBER PLATE LAMP (LH & RH)	Not Necessary	154.20 F	*- FL
7	1		*REAR TAILGATE REVERSE CAMERA	Not Necessary	2,000.00 F	*- FL
8	1		*REAR TAILGATE LOCK MECHANISM	Not Necessary	161.40 F	*- FL
9	1		*REAR TAILGATE LOCK STRIKER	Not Necessary	56.20 F	*- FL
10	1		*REAR TAILGATE OUTER HANDLE	Not Necessary	315.00 F	*- FL
11	1		*REAR TAILGATE STOPPER X4	Not Necessary	74.00 F	*- FL
12	1		*REAR TAILGATE INNER HANDLE	Not Necessary	52.40 F	*- FL
13	1		*REAR TAILGATE INNER TRIM BOARD	Not Necessary	399.00 F	*- FL
14	1		*REAR TAILGATE INNER TRIM BOARD CLIP SET	Not Necessary	49.00 F	*- FL
15	1		*REAR TAILGATE WIPER BLADE	Not Necessary	35.70 F	*- FL
16	1		*REAR TAILGATE WIPER MOTOR	Not Necessary	539.70 F	*- FL
17	1		*REAR TAILGATE WEATHER STRIP	Twisted	171.10 F	*171.10 FL
18	2		*REAR TAILGATE INNER SIDE GARNISH (LH & RH)	Not Necessary	151.20 F	*- FL
19	1		*REAR END PANEL	Buckled	473.00 F	*473.00 FL
20	1		*REAR END PANEL TOP GARNISH	Deformed	85.00 F	*85.00 FL
21	1		*REAR BUMPER	Deformed	664.60 F	*664.60 FL
22	2		*REAR BUMPER SIDE RETAINER (LH & RH)	Not Necessary	70.40 F	*- FL
23	2		*REAR BUMPER TOP RETAINER (LH & RH)	Not Necessary	70.40 F	*- FL
24	2		*REAR BUMPER REFLECTOR LAMP (LH & RH)	Not Necessary	133.20 F	*- FL
25	1		*REAR BUMPER LOWER CENTRE BRAKE LAMP	Not Necessary	139.80 F	*- FL
26	1		*REAR BUMPER LOWER SKIRT	Cracked	346.30 F	*346.30 FL

Report was unsubmitted during this print-out.

No.	Qty	Part No.	Particulars	Condition	Repairer's	Amount
27	1		*REAR BUMPER REINFORCEMENT	Cracked	491.10 F	*491.10 FL
28	2		*REAR BUMPER REINFORCEMENT SIDE BRACKET (LH & RH)	Not Necessary	252.00 F	*- FL
29	1		*REAR BUMPER CHROME EMBLEM JUKE	Necessary	87.00 F	*87.00 FL
30	1		*REAR BUMPER CHROME EMBLEM XTRONIC CVT	Necessary	80.90 F	*80.90 FL
31	1		*REAR EXHAUST PIPE	Not Necessary	504.00 F	*- FL
32	1		*REAR EXHAUST PIPE TOP MOUNTING	Not Necessary	34.70 F	*- FL
33	1		*REAR BUMPER SPONGE	Cracked	189.50 F	*189.50 FL
34	2		*REAR BUMPER AIR VENTILATOR (LH & RH)	Deformed	86.40 F	*86.40 FL
35	1		*REAR BUMPER LOWER SKIRT INNER GARNISH	Deformed	289.50 F	*289.50 FL
36	1		*REAR TEMPERATURE SENSOR	Damaged	78.40 F	*78.40 FL
37	1		*REAR BUMPER REVERSE SENSOR X2	Damaged	589.00 FS	*200.00 FS
38	1		*REAR TAILGATE NUMBER PLATE	Not Necessary	60.00 FS	*- FS

F=Franchise part. S=SpcNett. L=ListItemDisc.

Sub Total (\$\$)	11,555.30	3,242.80
- List Item Discount on L Items 0.00/10.00% (\$\$)	0.00	304.28
Total Parts (\$\$)	11,555.30	2,938.52

Report was unsubmitted during this print-out.

Recommended Miscellaneous Items

There are no new miscellaneous items selected.

Recommended Labour

No	Particulars	Lab.Type	Repairer's	Amount
Labour Items				
1	TO PANEL BEATING AND REPLACE PARTS	New	1,600.00	600.00
2	TO RESPRAY PAINTING TO AFFECTED PORTION	New	1,200.00	800.00
3	TO CHECK AND RECTIFY WIRING SYSTEM	New	180.00	30.00
4	TO REMOVE AND REFIX REAR EXHAUST PIPE	New	200.00	-
5	TO REMOVE AND TRANSFER REAR TAIL GATE COMPONENTS	New	180.00	-
Gross Labour Cost (S\$)			3,360.00	1,430.00

Report was unsubmitted during this print-out.

< END OF ESTIMATES >