

SINGAPORE ACCIDENT STATEMENT

IMPORTANT NOTICE

1. Please report correctly the details of the accident to speed up the claims process.
2. This Form must be completed by the Policyholder and/or the Authorised Driver.
3. Information provided must be as truthful and accurate as possible. Any wilful misrepresentation or withholding of material facts may allow insurance companies to repudiate policy ability.
4. The issue and acceptance of this Form by insurance companies is not an admission of policy liability on the part of the insurance companies.
5. **Any false reporting may be referred to the Police for investigation.**
6. This report will be forwarded by the insurers of the GIA Records Management Centre established by the General Insurance Association of Singapore (GIA) for archiving and that copies of this report will, for a fee, be made available upon application by interested parties.
7. By the lodgement of this report to the insurers, you hereby consent to the archiving of this report at the centre and to copies of the report being made available aforesaid.

ACCIDENT STATEMENT

Date Of Report	16/08/2018 18:42
Date Of Accident	15/08/2018 19:45
Exact Location Of Accident	UPPER BUKIT TIMAH ROAD
Country/State of Loss	SINGAPORE

DETAILS OF OWN VEHICLE

Vehicle Registration Number	SLR1200X
Insured/Policyholder	
Name Of Registered Owner	TEE SHY HAUR (ZHENG SHIHAO)
NRIC No	S8113131G
Email Address	NOEMAIL
Mobile Phone No	(LOCAL) +65-91387586
Alternative Phone No	OTHERS-91387586

Vehicle Particulars

Manufacturer	BMW
Model	730LI-3.0 AT ABS D/AB 2WD 4DR NAV HID SR (A)
Exact Purpose for which vehicle was being used at time of accident	PRIVATE USE
Are you claiming under your own insurance policy for repair to your vehicle?	NO
If No, Please state action to be taken	THIRD PARTY
Vehicle Category	PRIVATE CAR

Insurance Company

Name of Insurance Company	CHINA TAIPING INSURANCE (SINGAPORE) PTE. LTD.
Type Of Coverage	COMPREHENSIVE
Fleet Policy	NO
Policy Number	DMPCSN3007901800
Cover Note Number	

Driver

Name of Driver	TEE SHY HAUR (ZHENG SHIHAO)
NRIC No	S8113131G
Date Of Birth	13/05/1981
Occupation	INDOOR
Date Of Driving Pass	03/01/2004
Driving Experience	14 YEARS AND 7 MONTHS
Gender	MALE
Mobile Number	(LOCAL) +65-91387586
Fax Number	
Contact Number	OTHERS-91387586
Email Address	NOEMAIL

Address	BLK 45 SIMS DRIVE #06-178
Postcode	380045
Was driver an employee of the Insured's Company	NO
If No, Relationship of the Driver with the Insured	OWNER
Vehicle Registration Number of Driver's Own Vehicle	- - -
Insurance Company of Driver's Own Vehicle	- - -

General Information of the Accident

Type Of Accident	SIDE SWIPE
Weather Conditions	CLEAR
Road Surface	DRY

Other Information

Was any foreign vehicle involved in this accident?	NO
Number of vehicles involved in the accident	2
Was any body injured in the Accident?	YES
Was any injured conveyed to hospital by ambulance?	YES
Was any other material or property damaged?	YES
I have been approached by unknown person(s) soliciting/offering accident claims assistance.	NO
Number of Passengers (Including Driver)	2
Passenger 1	NAME: : FRIEND GENDER: : MALE

Details of Police Action

Was the accident reported to the police?	YES
If Yes, Please state which Police Station	
Police Station Name	BUKIT TIMAH NEIGHBOURHOOD POLICE POST
Police Station Address	ROAD: BLK 1 TOH YI DRIVE , POSTCODE: 590001 , COUNTRY: SINGAPORE
Police Station Contact	TEL NO: 1800-4689999 - FAX NO: 64623782
Was notice of intended Prosecution given?	NO
If Yes, against whom?	

Circumstances of Accident

PLEASE REFER TO POLICE REPORT T/20180815/2174 (TYPE OF COLLISION IS HEAD TO SIDE)

Attachment(s)

Are accident photos available for attachment?	YES
Was there any video captured by Car Camera?	NO
Was there any audio recorded?	NO

DETAILS OF OTHER VEHICLE PROPERTY 1

Vehicle Registration Number	FBJ7109Z
Vehicle Make/Model/Colour	KTM
Details Of Properties	
Vehicle Category	MOTORCYCLE
Name of Driver	
NRIC/Passport Number	
Contact Number	
Address	

Postcode
Insurance Company Name
Nature Of Damage
No. Of Passenger (Including Driver)

1

DETAILS OF INJURED PERSON 1

Name UNKNOWN RIDER
Approximate Age
Injuries Sustain SLIGHT INJURY
Injured person in which vehicle? FBJ7109Z
Were seat belts worn?
Was this injured conveyed to hospital by ambulance? YES
Address
Postcode

Accident Sketch Plan

SKETCH PLAN

IMPORTANT NOTICE

1. Please report correctly the details of the accident to speed up the claims process.
2. This Form must be completed by the Policyholder and/or the Authorised Driver.
3. Information provided must be as truthful and accurate as possible. Any wilful misrepresentation or withholding of material facts may allow insurance companies to repudiate policy liability.
4. The issue and acceptance of this Form by insurance companies is not an admission of policy liability on the part of the insurance companies.
5. Any false reporting may be referred to the Police for investigation.
6. The report will be forwarded by the insurers of the GIA Records Management Centre established by the General Insurance Association of Singapore (GIA) for archiving and that copies of this report will for a fee be made available upon application by interested parties.
7. By the lodgment of this report to the insurers, you hereby consent to the archiving of this report at the centre and to copies of the report being made available aforesaid.
8. **Consent under the Personal Data Protection Act (PDPA)**

I understand, acknowledge, agree and consent that:

- (a) My insurer, my workshop and the General Insurance Association of Singapore ("GIA") may/are permitted to collect, use, disclose and/or process my personal data/personal information set out in this [form] and any other personal information provided by me or possessed by my insurer (collectively the "Personal Information") and disclose and transfer such Personal Information to all insurer(s) who have insured vehicle(s) involved in this accident (all insurer(s) who have insured vehicle(s) involved in this accident shall be collectively referred to as the "Insurers"), the Insurers' lawyers/law firms, the Monetary Authority of Singapore and any relevant government agency/authority (such as the police), for the purpose(s) of:
 - (i) processing, handling and/or dealing with my claims including the settlement of the claims and any necessary investigations relating to the claims;
 - (ii) investigating the accident and/or my claims;
 - (iii) carrying out and/or dealing with my instructions or responding to any enquiries by me;
 - (iv) administering my claims (including the mailing of correspondence, statements, invoices, reports or notices to me, which could involve disclosure of certain personal data about me to bring about delivery of the same as well as on the external cover of envelopes/mail packages); and/or
 - (v) complying with applicable law in administering, processing, handling and/or dealing with my claims (collectively the "Purposes")
- (b) all insurer(s) who have insured vehicle(s) involved in this accident and the Insurers' lawyers/law firms, may/are permitted to collect, use, disclose and/or process my Personal Information for one or more of the above Purposes; and
- (c) my Personal Information may/can be disclosed by any of the Insurers and/or GIA to their third party service providers or agents (including their lawyers/law firms), which may be sited outside of Singapore, for one or more of the above Purposes.
- (d) my Personal Information will also be collected and used to compile claims history for the purpose of fraud detection, investigation and management in present and all future claims.
- (e) the information so collected under (d) above may be shared / disclosed:
 - (i) to all insurers and/or any other third parties that assist in evaluating, investigating, controlling or managing fraud, regulators, law enforcement and government agencies as reasonably required for the purposes stated, or
 - (ii) for complying with requirements under any regulations, laws or court orders.

Policyholder's Signature
Date & Time:

Driver's Signature
(If driver is not the policyholder)
Date & Time:

Reporting Centre Personnel's Signature
Name:
NRIC/FIN No.:

Accident Sketch Plan

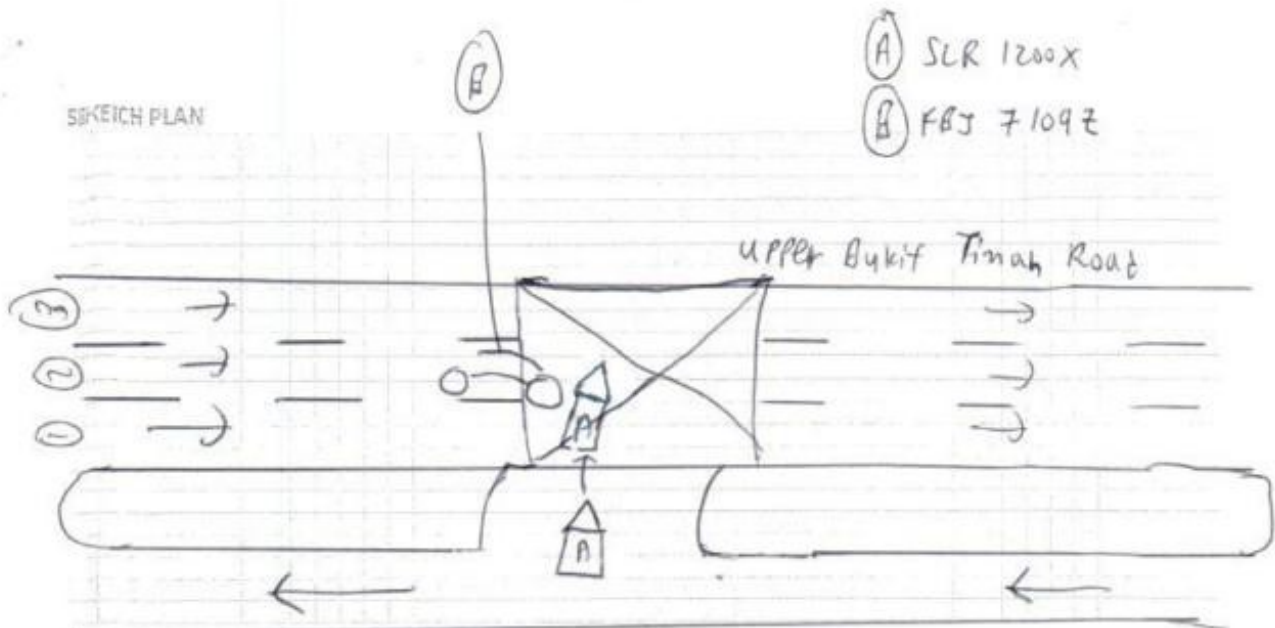

DESCRIBE CIRCUMSTANCES OF THE ACCIDENT

AS Per Police report. no T/20180815/2174

DECLARATION

I/We declare the foregoing particulars are true in every respect.

Policyholder's Signature
Date & Time:

Driver's Signature
(If driver is not the policyholder)
Date & Time:

Reporting Centre Person's Signature
Name:
NRIC/FIN No.:

POLICE REPORT



**SINGAPORE
POLICE FORCE**



T/20180815/2174

1 of 3

Police Station Of Origin:
Bukit Timah NPP
1 Toh Yi Drive #01-139 SINGAPORE 591501
Tel No: 1800-4689999

Report No. T/20180815/2174

REPORT OF A TRAFFIC ACCIDENT

Date/Time Report Made: 15/08/2018 21:45	Vide Report No.: J/20180815/0204	Station Diary No.: 58
--	-------------------------------------	--------------------------

Informant's Particulars

Name of Informant: TEE SHY HAUR			Address: APT BLK 45 SIMS DRIVE #06-178 SINGAPORE 380045		
ID Type / ID No.: NRIC NO / S8113131G			Contact No.: Home/Office: Mobile: 91387586		
Nationality: SINGAPORE CITIZEN			Email:		
Sex: Male	Age: 37	Date of Birth: 13/05/1981	Type of Informant: Driver		
Race: Chinese			Language:		Institution / School Name:
Occupation: Advisor Consultant			Driving Licence Information: Class: 3 Date of Expiry:		

General Information of the Accident

Type of Accident:	Injury Others	Drink Drive: No	Date/Time of Accident: 15/08/2018 19:45	Type of Location: Straight Road
Location: Along Road 1 UPPER BUKIT TIMAH ROAD				
U-Turn after ERP no 55.				
Weather: Clear		Road Surface: Dry	Road Speed Limit:	
Traffic Flow: Two Way		Traffic Control: Not Controlled	Traffic Volume: No Traffic	
Type of Collision: Between Moving Vehicles - Head To Side			Anyone conveyed by ambulance: Yes	

Details of Vehicle Involved

Vehicle No.	Type	Make	Model	Color	Condition	No of Passenger
FBJ7109Z	Motorcycle	KTM		White	Slightly Damaged	0
SLR1200X	Car	BMW	730LI AT ABS D/AB 2WD 4DR NAV HID SR	White	Slightly Damaged	1

Details of Vehicle Insurance

Vehicle No.	Insurance Company	Insurance No	Effective	Expiry Date
-------------	-------------------	--------------	-----------	-------------

POLICE REPORT



**SINGAPORE
POLICE FORCE**



T/20180815/2174

2 of 3

Police Station Of Origin:
Bukit Timah NPP
1 Toh Yi Drive #01-139 SINGAPORE 591501
Tel No: 1800-4689999

Report No. T/20180815/2174

CONTINUATION OF REPORT

Details of Vehicle Insurance				
Vehicle No.	Insurance Company	Insurance No	Effective	Expiry Date
SLR1200X	CHINA TAIPING INSURANCE (SINGAPORE) PTE. LTD.	DMPCSN3007901800	25/01/2018	26/02/2019

Details of Person Involved			
Any Pedestrian Involved: No			
No. of Pedestrians Injured: NIL		Use of Pedestrian Crossing: NA	
Driver			
Name	TEE SHY HAUR		ID No. S8113131G
Related Vehicle	SLR1200X (Car)		Contact No. 91387586
Hospital/Clinic	NIL		Class of Driving Licence & Expiry Date Class: 3 Date of Expiry: NIL
Date Treatment	NIL		Date Discharge NIL
No. of Days granted Medical Leave	NIL		Degree of Injury NIL

Brief Details.

On 15/08/2018 at about 1945hrs, I was driving my car white in colour BMW bearing license plate number SLR1200X along Upper Bukit Timah Road approaching to U-turn. When I reached at the U-turn, I stopped my car to make a check on the opposite road and the traffic was clear hence I making a U-turn. During that time, the road light was dim. Whilst my car was halfway about to complete making the U-turn suddenly I saw one headlight coming towards my car and I slow down and stopped my car on the lane 2. However a motorcycle bearing license plate number FBJ7109Z was still moving closely towards my car and the rider unable to break on time as such he had collided onto my left side car. The said rider had a fall from his motorcycle to the ground I and my friend immediately stepped out from the car and assist the rider and to guide the traffic. The said rider was conscious and he able to talk to me and he has leg and hand injuries thus my friend assisting to call for the ambulance. The rider informed me to call his wife and update of the accident which I did. However, I unable to get the rider particulars.

Subsequently, the ambulance arrived at the scene and helped the rider. Shortly after, the Traffic Police arrived at the scene to handle the scene and I was advised to proceed to any police station to give my statement. The ambulance conveyed the rider to NTFG Hospital due to his leg and hand injuries. The in-charge is TP IO Hidayu Tel: 65476423.

POLICE REPORT



SINGAPORE
POLICE FORCE



T/20180815/2174

Police Station Of Origin:
Bukit Timah NPP
1 Toh Yi Drive #01-139 SINGAPORE 591501
Tel No: 1800-4689999

3 of 3

Report No. T/20180815/2174

CONTINUATION OF REPORT

Sketch Plan

Informant is not able to provide sketch plan

IMPORTANT: Please attach a copy of your vehicle's Insurance Certificate to this report. If you don't have the certificate with you now, please fax a copy to 65474885 stating the report number as reference.

Signature Of Officer Recording The Report:
D /
Sgt 3 ZAMBREE BIN SA'AT

Signature Of Interpreter:
Not applicable

Officer In Charge Of Case:
TP / AEIT /
SSI 2 SITIMARSITA BINTE BOHARI
Contact No.: 65476219

Authentication Stamp
NP168

Signature Of Informant:

Date/Time:
15/08/2018 21:45

Classification Of Case:

ID

REPUBLIC OF SINGAPORE
IDENTITY CARD NO. S8113131G



Name
TEE SHY HAUR
(ZHENG SHIHAO)
郑诗豪
Race
CHINESE
Date of birth
13-05-1981 Sex
M
Country of birth
SINGAPORE

S8113131G

REPUBLIC OF SINGAPORE DRIVING LICENCE



Licence Number: **S8113131G**

Name
TEE SHY HAUR
(ZHENG SHIHAO)

Birth Date: **13 May 1981**

Issue Date: **03 Jan 2004**



001068379G



4720120

NRIC No. **S8113131G**



Date of issue
13-05-2011

APT BLK 45 SIMS DRIVE #06-17B
SINGAPORE 380045

NRIC Tag: **S8113131G**

Date: **29/11/2017**

YOU ARE LICENSED TO DRIVE VEHICLES IN THE FOLLOWING CLASS(ES)

PASS DATE

Class 3 Motor Cars and Motor Tractors the weight of which unladen does not exceed 3500 kilograms 03 Jan 2004

NP 428A



Licence No. **S8113131G**

Accident Photo



Accident Photo



Accident Photo



Accident Photo



Accident Photo



Accident Photo



Accident Photo



Accident Photo



Accident Photo



Accident Photo

